

88 MONTAGE

KENNESAW COLLEGE

1982



Montage

VOL. 1

Just  
Call Me  
"Bill."



"All The World's A Stage . . .

. . . And All The Men And Women Merely Players."

*William Shakespeare*



*Kennesaw College Marietta, Georgia 30061*



*William Shakespeare stated that "All the world's a stage, and all the men and women merely players . . ." This statement is still applicable in today's society. Kennesaw College is a prime example. The people and their varied activities all contribute to create a "montage."*

*Dig Ben takes a break.*

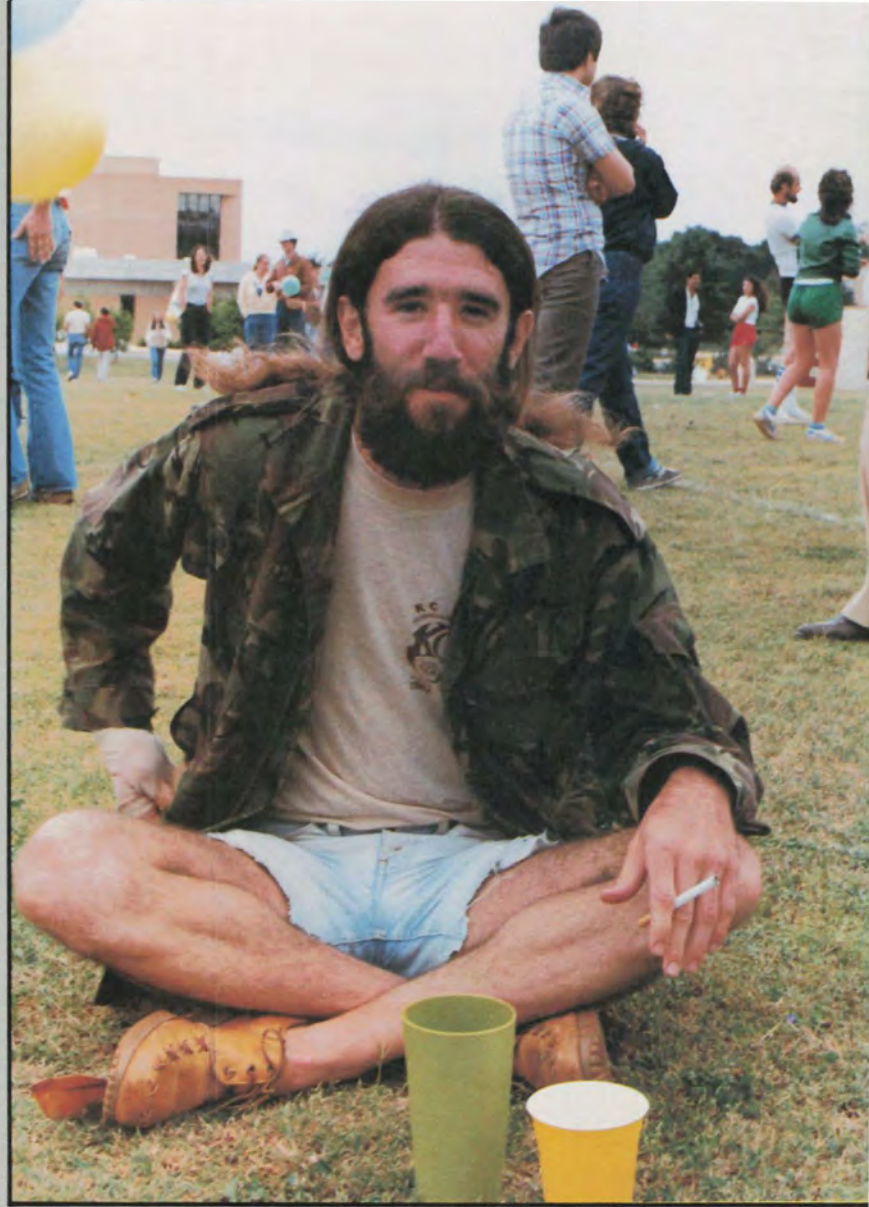

*I'd rather be in the Bahamas.*





*At times this job is so demanding*



*It must have been a "Whopper"*

*... but I don't like cheese*



*Dr. Siegel "checks out" the new library*

*The Stage And The Players . . .*

*Lunch at Kennihana's*



*Kenne whar? I must have taken a wrang turn.*



*Just another pretty face*



*The budget . . . are you kidding!*



*Looks like an 8 to me.*

*No, this is not the Rolling Stones ticket line.*

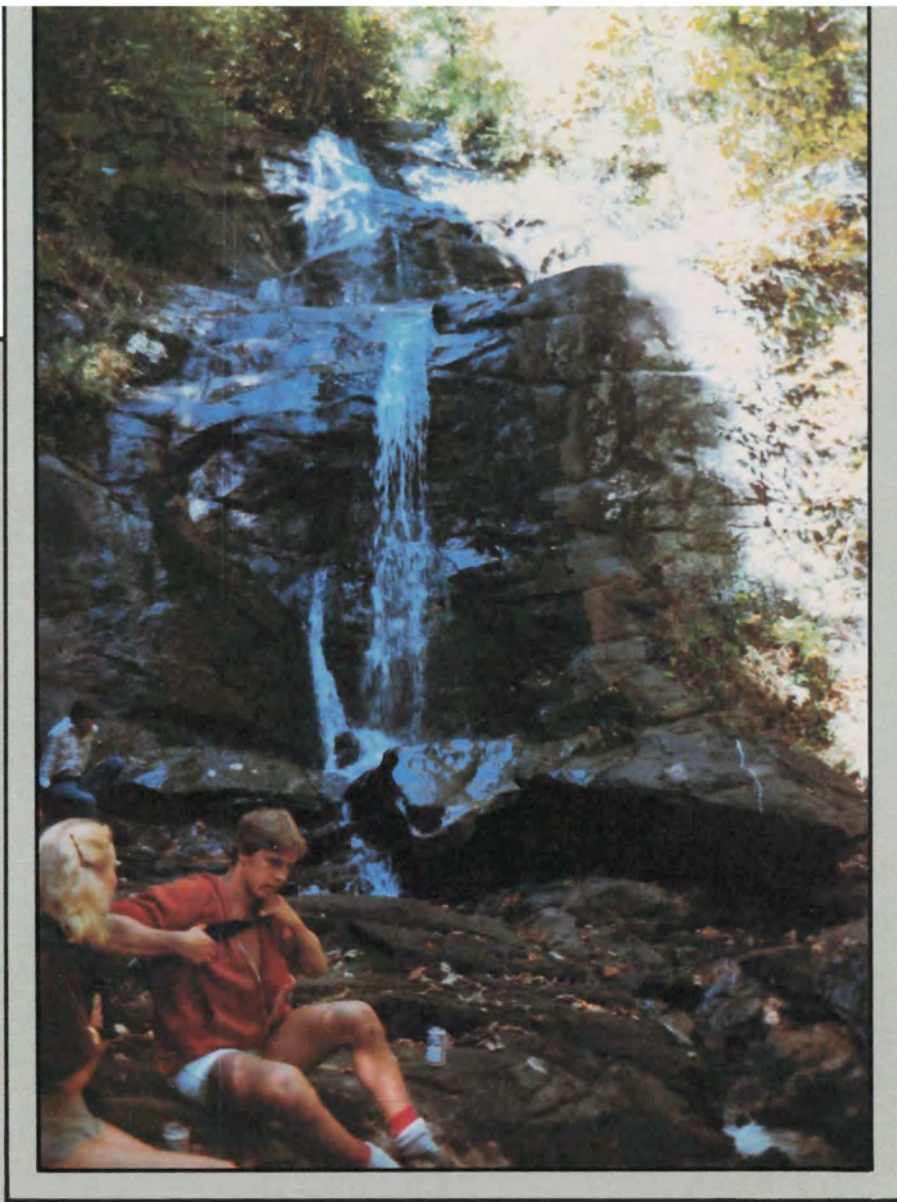

*Chris enjoys the scenery at the Leadership Conference.*



*I just can't seem to grasp this.*



*Groucho and Company*



*George of the jungle*

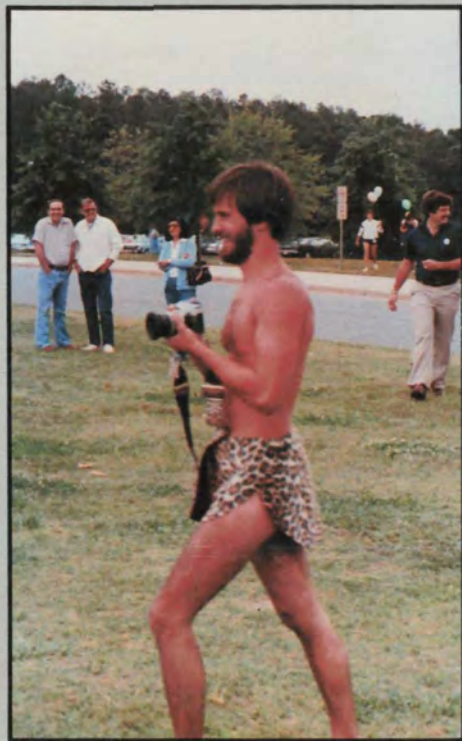

*Who, me??*



*Do I have to go to class today?*



*The Stage And The Players . . .*



*Oooh —*



*How do I work this thing?*



*To be or not to be . . .*



What happened next?

Don's initiation was rough



... That is the question.



Quiet times.

*The Stage And The Players . . .*



*My heart's on fire for Elvira . . .*

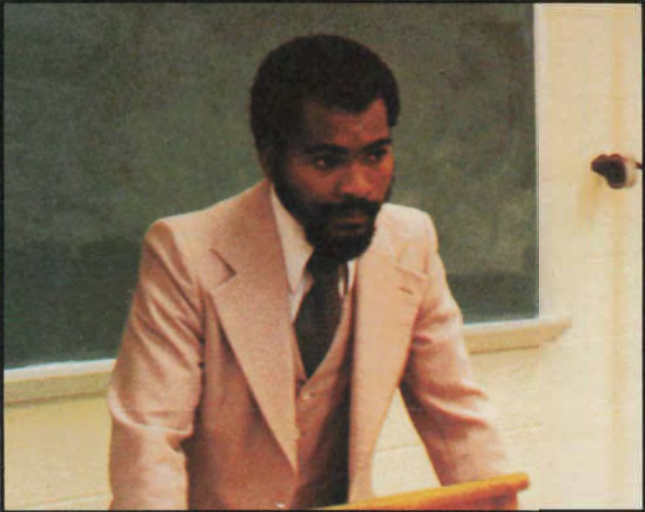

*Pere listens with intent.*

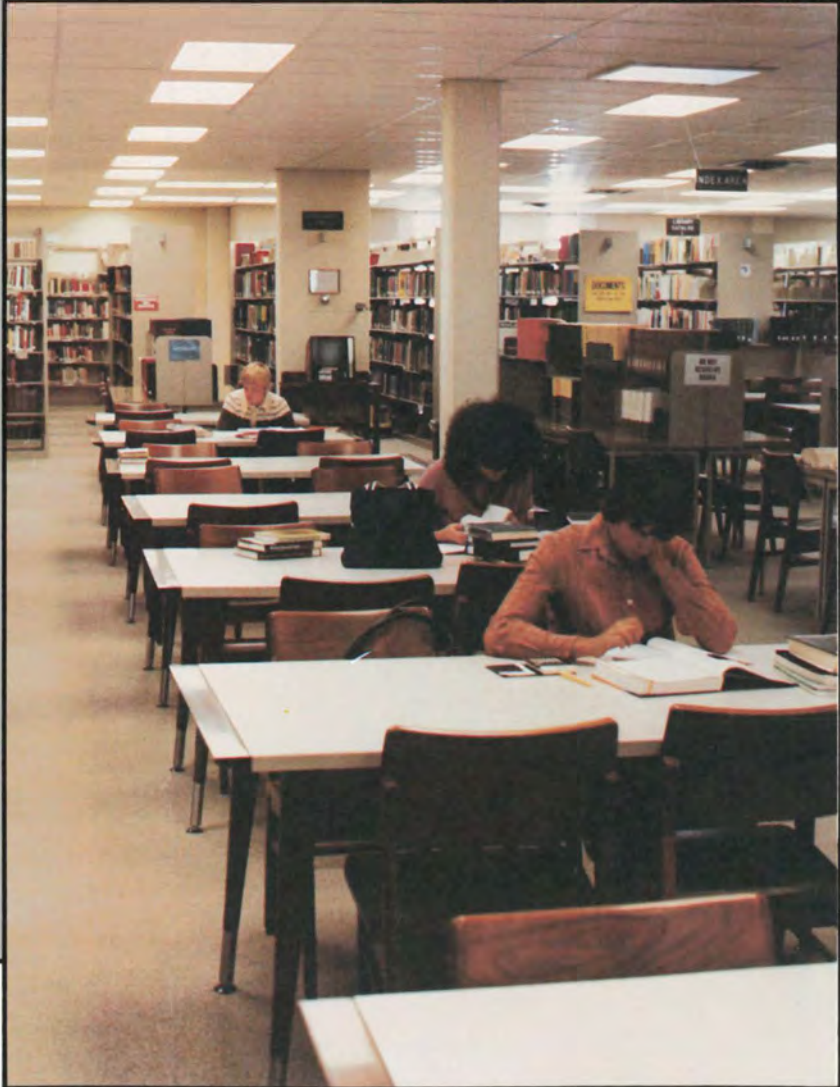

*Just think what you're missing.*



*So this is Tumbling Waters*

*He doesn't look like an agent to me.*

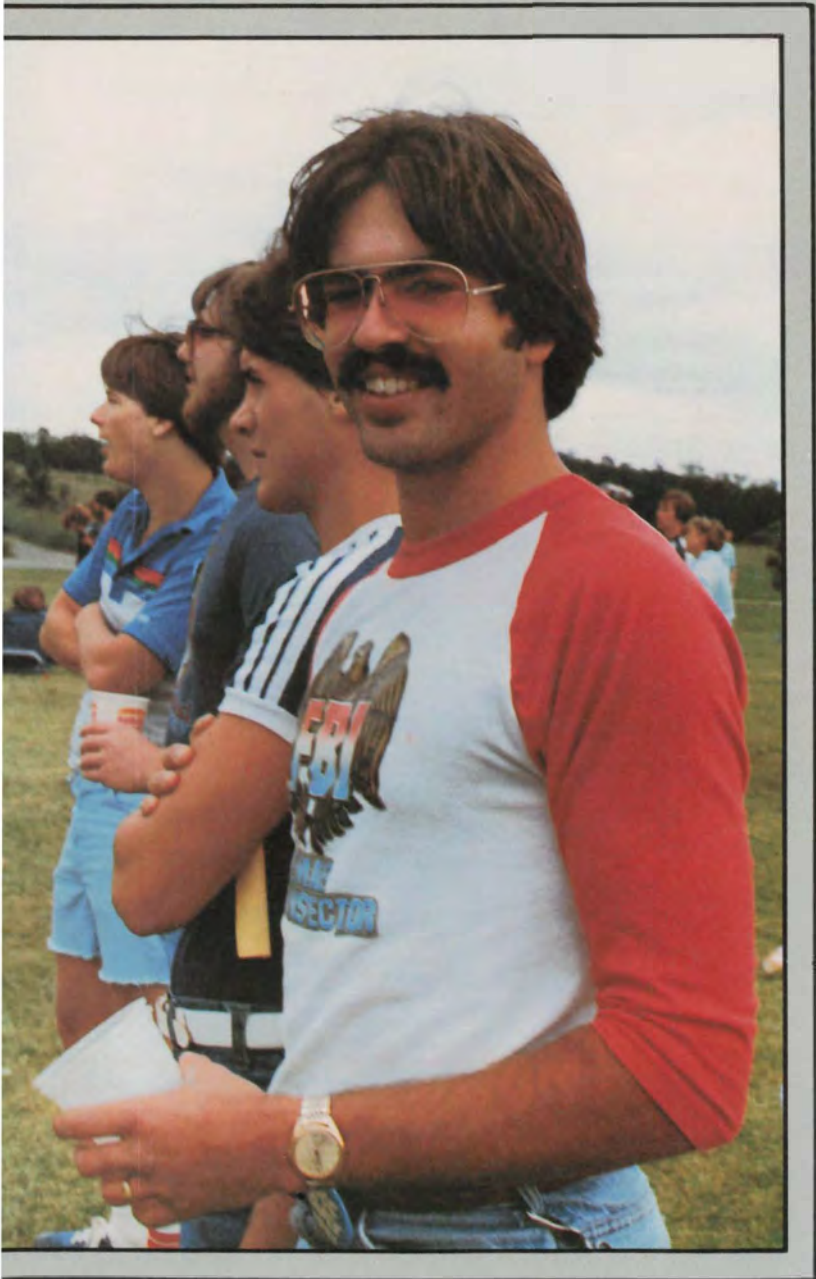

*Must be interesting.*

*Looks like fun.*



*Who was that?*



*Had a rough day, Bart?*

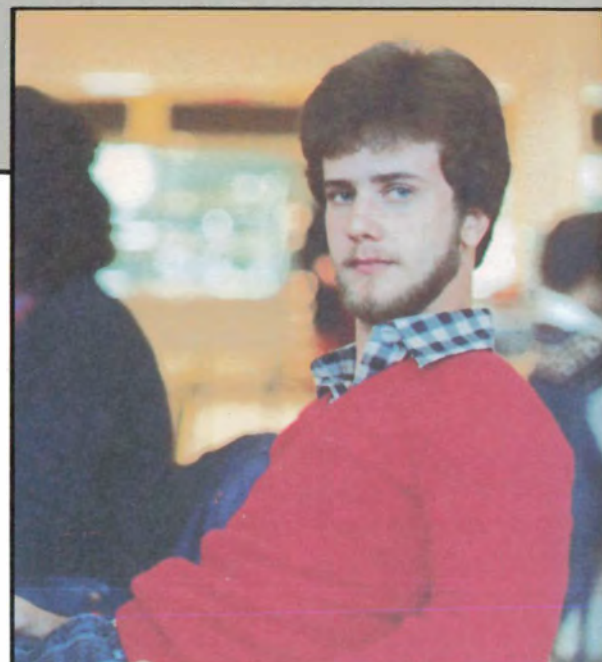

*The Stage And The Players . . .*

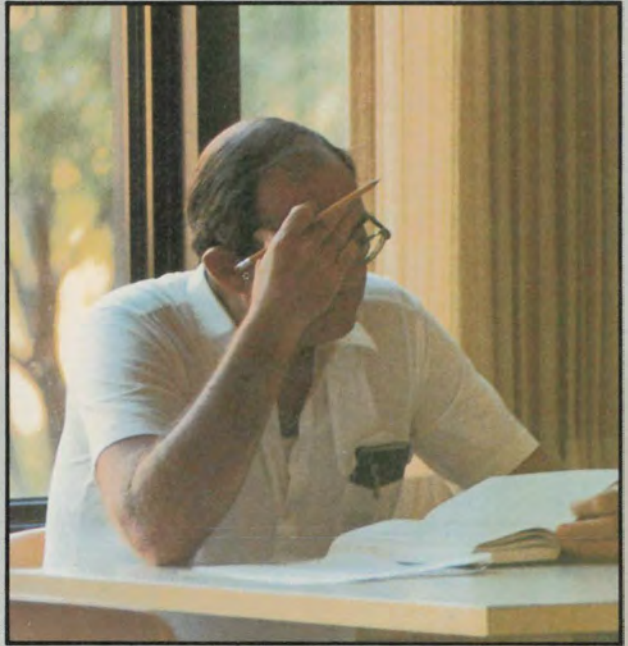
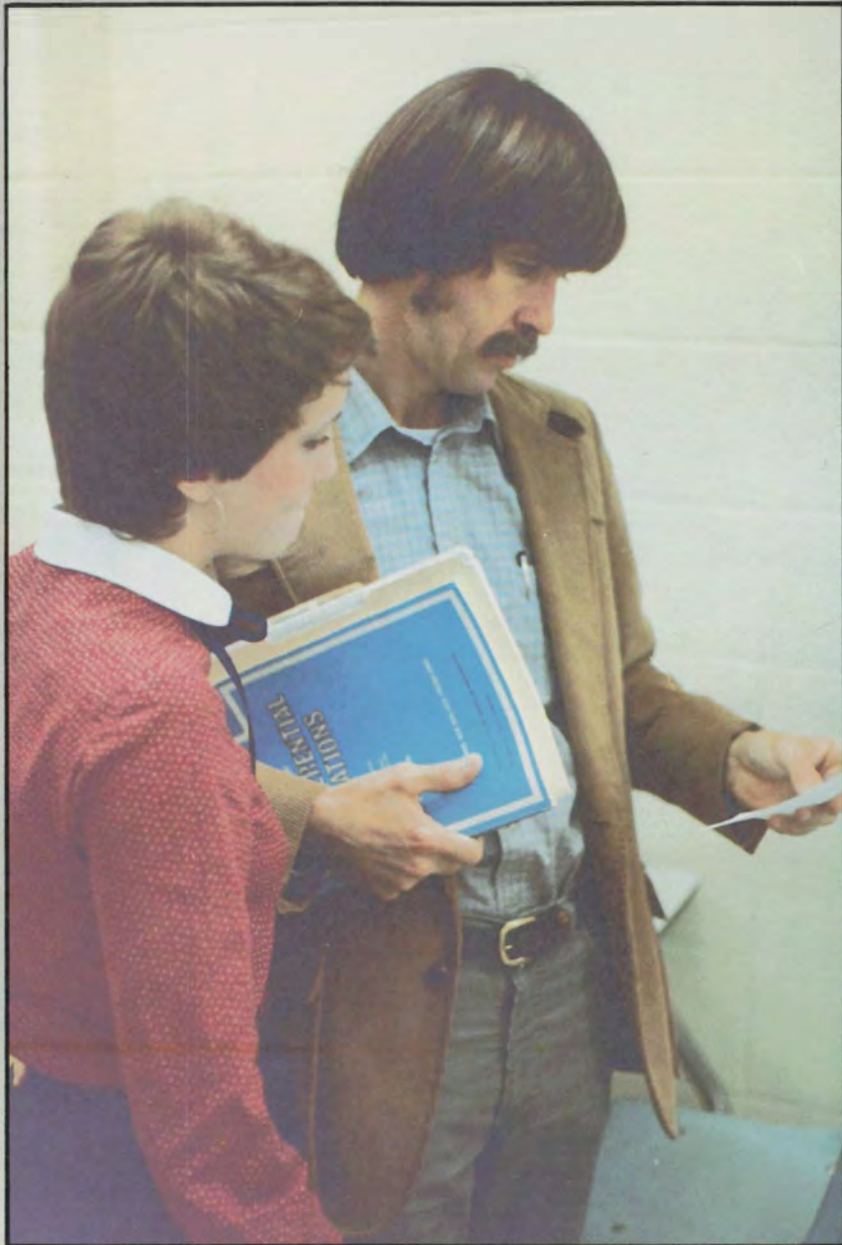

*Excedrin headache # 236!!*

*Didn't you see the negative sign?*



*Love of my life.*



*Such organization!*

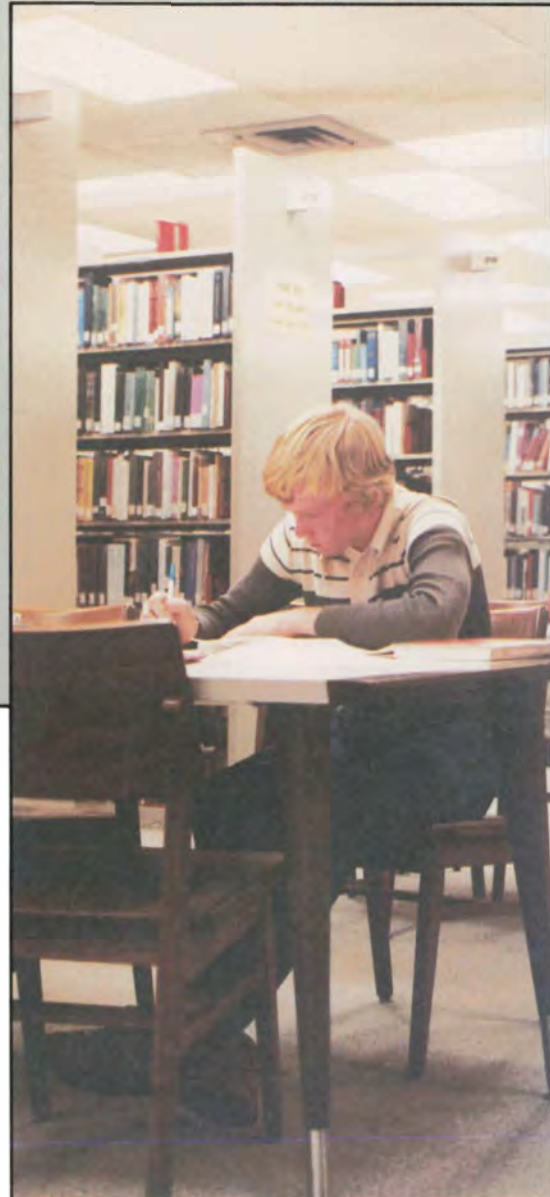

*The deafening roar of silence.*



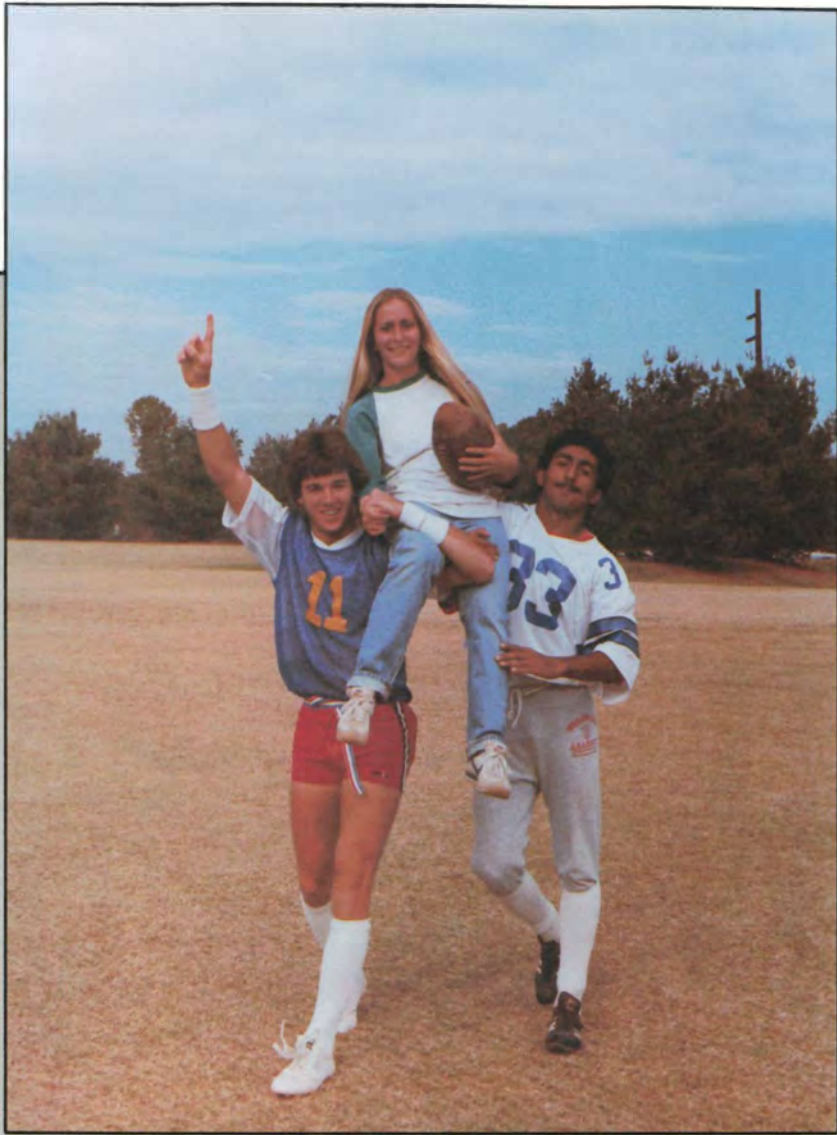

*Monrage has been defined as a composite picture which is made by combining separate pictures. This year's annual staff has attempted to show that we here at Kenesaw College are indeed merely players in the vast world of Shakespeare's stage.*

*Sweet victory.*

*How 'bout them Owls!*



*In Memorium*

*Mr. Harry Parks*





*Elliott Hill*  
*Advisor*

*Deborah Roquemore, Lori Sanders*  
*Co Editors*

*Mike Boarner*  
*Anne Steinhauer*  
*Co Photo Editors*

*Hollye Hodges*  
*Mandy Lindsey*  
*Angie Pack*  
*Staff*

*Michael Anroskow*  
*Mike Boarner*  
*Bob Brooks*  
*Jose Felices*  
*Tim Joiner*  
*Anne Steinhauer*  
*Chuck Ward*  
*Renee Wright*  
*Photographers*



### *Table of Contents*

<i>Opening</i> .....	<i>1-17</i>
<i>Dedication</i> .....	<i>18-19</i>
<i>Faces</i> .....	<i>20-23</i>
<i>Classes</i> .....	<i>24-71</i>
<i>Administration, Faculty, and Staff</i> ..	<i>72-107</i>
<i>Kaleidoscope</i> .....	<i>108-147</i>
<i>Clubs</i> .....	<i>148-205</i>
<i>Retrospect '81-'82</i> .....	<i>206-207</i>
<i>Closing</i> .....	<i>208</i>





Kennesaw College is quite privileged to have as its new president Dr. Berry L. Siegel. She came to Kennesaw from Western Carolina College in North Carolina and became the first woman president in the University System of Georgia. Dr. Siegel is a welcome addition and will prove to be a most valuable asset to Kennesaw. The annual staff has chosen to dedicate the 1981 Montage to Dr. Berry L. Siegel.

An interview was conducted with Dr. Siegel by Cullene Harper and Gail Cowart. The interview was published in the October 1981 K.C. publication called The Kenne Scene. The following questions and answers are excerpts from that interview.

**How does it feel to be the first female president in the University System of Georgia?**

I must say that I was delighted when I heard the news. I still feel on a natural kind of high about the opportunity. I think what really impressed me the most was the morale of the faculty. I liked the Search Committee and then when I met the Board, they all seemed so supportive of Kennesaw. The Chancellor had indicated that he felt so strongly that it had a bright future.

**Do you believe being the first female president is an advantage or disadvantage for you?**

I think any professional woman today finds herself in the role of making inroads into fields that have not been done before. I don't think of myself as just being a spokesperson for women. But I'm happy that women are being seen as capable — and able — and viable. When I became Dean of Academic Affairs at the University of Florida I was the first woman Dean in the state, the highest ranking woman administrator. When I became Dean of Western, I was the first woman Dean in its history. It's an important milestone; it's a developmental milestone.

I think the women's movement has made it possible for women to be seen in things that were traditionally male dominated. So I have to say that I'm happy that I'm a woman and I'm happy that I'm a president who happens to be a woman.

**We feel like you are going to be a president who will be ready for exposure in the community.**

I am looking forward to this. The President really has to meet the public, particularly in a school like Kennesaw. What I really want to do first is just really get to know all the faculty and staff. I want to selectively insist that the people who are doing — like the Chairpersons of the Divisions — continue on with a great deal of the energy that they're doing already, to give me some time to really get to know you all.

I'm going to spend a week at the Board of Regents before I come to Kennesaw, and I think that will give me an opportunity to know that innerworking.

I want so devoutly to be the kind of representative of Kennesaw to "do you proud." That's a mountain expression. I love it. "Do yourself proud." And that's what I want to do for you all.

The 1982 Montage staff along with the rest of Kennesaw College welcomes you "Berry Foye."



*"... what's in a name?"*

*Romeo And Juliet*



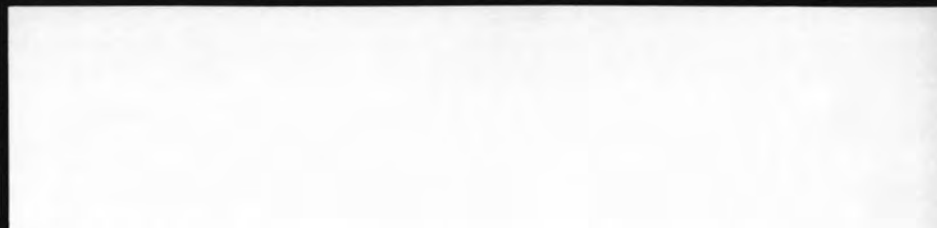





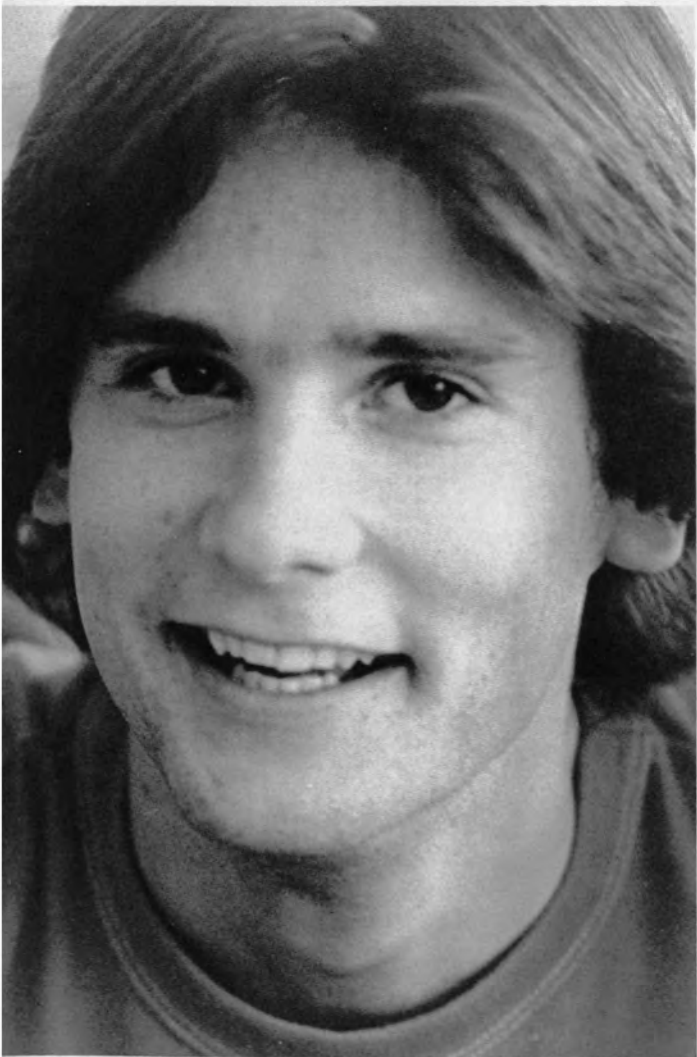

# ***FACES***



*The opening of the annual should naturally begin with the first development of a student's life at Kennesaw College. The first step is the Freshman year. When coming to college from a different atmosphere, be it high school or the working field, it is hard for some to find a sense of belonging and adjustment. Freshmen go through a very trying period, but generally by the end of the first quarter, every Freshman has found that he will indeed survive. As you look back on your years at Kennesaw, your Freshman year will be regarded with a special feeling. You will find that your first step of development had some very funny as well as sad events.*



## **freshmen**

Tina Adams  
 Tray Adams  
 Tracy Adomnik  
 Donny Aleo  
 Blundzine Alexander  
 David Allen  
 Doug Allen



Karen Allen  
 Cindy Amandala  
 Sandy Anderson  
 Geanie Andrews  
 John Andrews  
 Terry Arnold  
 Stacey Arrhurs



Roberro Ashworth  
 Rebecca Ayer  
 Donna Bagley  
 Scott Bailey  
 James Baker  
 Angela Ball  
 Joe Banks



Deborah Darker  
 Vickie Darran  
 Sherri Bennerr  
 Susan Bennerr



Sandie Benron  
 Kevin Berkenkamp  
 Denise Berry  
 Barbara Bevers



Mark Blackman  
 Traci Blanchard  
 Flint Bloelaw  
 Laura Bohn  
 David Dalek  
 Leslyn Dologno  
 Anthony Bowen



Velera Bowen  
 Susan Bowher  
 Jamie Brocegirde  
 James Bradley  
 Judah Bradley  
 Jimmy Browner  
 Tammy Browner



Richard Brenke  
 Cathy Brenner  
 Shari Brinnon  
 Gregory Brook  
 Julie Brooks  
 Robert Brooks  
 Connie Brown





Eric Brown  
 Joner Brown  
 Mike Brown  
 Ronald Brown  
 Charles Bryan



Craig Bryans  
 John Bryant  
 Russell Bryant  
 Fred Buford  
 Wendi Bulkeley



Scarr Burns  
 Carolyn Burran  
 Beth Butler  
 Paige Byers  
 Chrisa Byne  
 Jeff Call  
 Gina Callihan



Rhonda Callihan  
 Denise Campbell  
 Kim Contrrell  
 Beth Ann Carl  
 Sylvia Carlton  
 Susan Carrier  
 Teri Carter



Alison Carver  
 Elaine Cason  
 Tony Chambers  
 Rebecca Chapman  
 Vicky Chapman  
 Charles Chesnur  
 Alex Chicasky



Leigh Ann Christian  
 Carlo Christie  
 Theresa Cagoinero



Dill Clark  
 Howard Clarke  
 Jeannie Clay



Jeff Cleghorn  
 Keith Cleghorn  
 Georgann Clemens

David Clifton  
 Donna Clinton  
 Valerie Cochran  
 Melody Cochran  
 Michael Cole  
 Danny Coleman  
 Serena Coley



Randy Conkling  
 Lanette Conley  
 Lynda Connale  
 Lyric Cooper  
 Dana Corley  
 Beth Cox  
 Kevin Cox



Tim Cox  
 Catharine Craig  
 Deborah Cramer  
 Patrick Cranmer  
 Deborah Crider  
 Wade Crittenden  
 Lisa Craft



Jeff Crowe  
 Cary Crouch  
 Joy Crump  
 Ursula Crumpler  
 Mary Ann Culp  
 Jerry Cunningham  
 Karyn Cunningham



Kay Curbow  
 Jeff Cutlee  
 Kristy Curtis  
 John Custrance  
 Joe Dalton  
 Greg Dangar  
 Ken Daugherty



Connie Davenport  
 Andrea Davis  
 Debbie Davis  
 Kenny Davis



Rhonda Davis  
 Robert Davis  
 Kurr Deon  
 Jimmy Derrick



Scott Derrick  
 Chris Despain  
 Lisa Dick  
 Cheryl Dinsmore

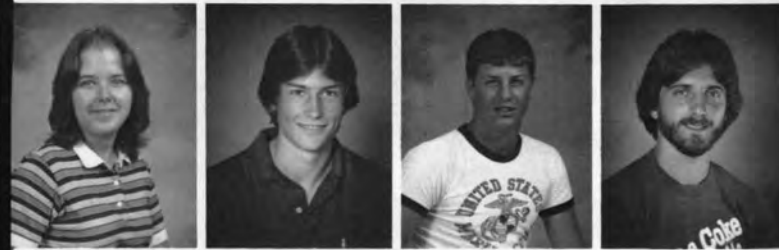



Stephanie Dittman  
Scott Dobbs  
Mark Dobbs  
Vicki Dobbs

Carlos Dominguez  
Vesra Doster  
Dennis Dufano  
Laura Dufault

David Dunaway  
Donna Duncan  
Deborah Durham  
Gary Duvall



Greg Earwood  
Amel Ead  
Ray Earon  
Jerry Edenfield  
Kim Edwards  
Gary Ellison  
Rondy Elster



Myllinda England  
Ruth Ennis  
Larry Epps  
Lisa Estes  
Jose Fandino  
Jeff Farmer  
Fred Fernandez



Karen Fidler  
Gina Fincher  
Doug Firton  
Tonya Florence  
Marsha Forrester  
Monica Foy  
Becky Franklin



Sherry Franz  
Theresa Frassrand  
Gail Freeman  
John Friedel  
Danny Fries  
Michelle Fronenberger  
Carolina Fung



Paul Fuss  
Mike Gagnon  
Glyn Gardener  
Tereso Garmon  
Craig Garner  
Jennifer Geiger  
Hugh Gary

Frank Gerson  
John Gibson  
Mirch Gilbert  
Cheryl Girouard  
Robin Glaze  
Reid Glenn  
Anroinere Glogston



Angelo Godfrey  
Jeff Godfrey  
Lynda Goldman  
Marie Gooch  
Chris Goodman  
Wesley Gore  
Linda Grady



Lisa Groesse  
Lujeon Greeson  
Edie Griffith  
Sandy Grimes



Doug Grobar  
Kim Gruetter  
Michelle Gurley  
Julee Hagin



Bryan Hall  
Edward Hall  
Druce Hamilton  
Scott Hanson



Donald Harber  
Terry Harbin  
Teresa Hardy  
Valene Harper  
Gary Harris  
Jeff Harris  
Scott Harris



Kim Harrison  
Christi Harter  
Sheila Harfield  
Jerry Hawkins  
Greg Howley  
Keith Hazen  
Carol Head



Lauren Heinz  
Ellen Henry  
Kim Henry  
Sylvia Henry  
J.F. Hensley  
Laura Henson  
Terri Henson





Wanda Henson  
Steve Hering  
Marla Hester  
Jim Higginbotham  
Donna Hilke



Mike Hips  
Greg Hodges  
Chris Holbrook  
Kim Holbrook  
Penny Holley



Tammy Hollingshead  
Srar Hollingsworth  
Larry Hollis  
Eric Holman  
Donna Holmberg



Renee Holiz  
Todd Holzclaw  
Jonathon Houk  
Chris Housron  
Rebecca Housron  
Cindy Haward  
John Howland



Ann Hudak  
Pamela Hudgins  
John Hudson  
Randall Huey  
Cathy Huff  
Robbie Hunr  
Jeff Hunton



Gerri Hurst  
Anthony Jackson  
Doug Jackson  
Doug Johns  
Kimberly Jelks  
Ronald Jenkins  
Tammy Jenkins



George Johnson  
Gina Johnson  
Ossie Johnson  
Paul Johnson



Tracey Johnson  
Susan Johnson  
Trina Johnson  
Gary Jones





Gill Jones  
 Jay Jones  
 Sheri Jones  
 Teresa Jones  
 Ken Jumper  
 Jeff Kolb  
 Debbie Kanour



Sherrie Keheley  
 Matthew Kelley  
 Craig Kellogg  
 Tracey Kelly  
 Donna Kemp  
 Lynn Kenr  
 Charles Kernachan



Cleorus Kick  
 Brenda Kilgore  
 Rudy Kingry  
 Sheryl Kinley  
 Susan Kirby  
 Tonya Kirkland  
 Loraine Kirsche



Thomas Knable  
 Carolina Krebs  
 Eric Kuhn  
 Vickie Laminock  
 Arlene Lanier  
 Michelle Lansing  
 Harry Lanson



David Ledford  
 James Lee  
 Lisa Lefevre



Minette Leppo  
 Melissa Lewis  
 Mandy Lindsey



Tommy Lingerfelt  
 Cary Livingston  
 Sally Logan  
 Wendy Long  
 Erika Loper  
 Rosemary Luster  
 Phyllis Moas



Neal Madson  
 Paul Madson  
 Debbie Manner  
 Donald Marks  
 David Martin  
 Doug Martin  
 Jeff Martin





Jim Martin  
Troy Martin  
Mark Masters  
Daryl Mouldin



Joy Mouldin  
Hollye Maxwell  
Reyn Maxwell  
Jimmy May



Malcolm Mayberry  
Clara Mayer  
Robert McDath  
Carl McDryde  
Lori McCall  
Mia McCall  
Sandra McCollum



Eddie McCoy  
Liz McCoy  
Mark McCoy  
Cheryl McDonald  
Vicki McDonald  
Gueary McFare  
Robert McGaha



Linda McInrosh  
David McInryre  
Jennifer McLeod  
Roberta McNetley  
Lisa McWilliams  
Donna Melton  
Drian Miesse



Virginia Millen  
Phillip Miller  
Janine Milly  
Cindy Mitchell  
Shawn Mitchell  
Jackie Montgomery  
Mary Monti



Ellen Moody  
Allen Moore  
Jennie Moore  
Mariana Moore  
Cindy Morgan  
Tracy Morgan  
Dewayne Morris



Diane Morris  
Kenr Morris  
Sara Morrison  
Thomas Morsen  
Melinda Mosley  
Melinda Mosley  
Hamodeh Mosraba

Doug Mulkey  
 Felicia Murdock  
 Yverre Murray  
 Floy Nichols  
 Amelia Nicholson



Janice Niehoff  
 Tanya Norman  
 Cheri Norris  
 Matthew Norris  
 Ursel Norris



Michael Nyaguze  
 Jackie Oakley  
 Brett Ogburn  
 Frank Ohlandt  
 Monica Orr



Steve Osborne  
 Teresa Osborne  
 Melanie Owen  
 Nella Pace  
 Angie Pack



Ken Pallone  
 Beth Palmer  
 Joan Pardue  
 Rhonda Parker  
 Judy Parks  
 Ramono Parr  
 Jim Parson



Alicia Parrick  
 Elizabeth Patsy  
 Melissa Payne  
 Susan Pearson  
 Anna Perez  
 Danny Peters  
 Joy Phillips



Leslie Phillips  
 Steve Phillips  
 Donna Pickelsimer  
 Lisa Pickelsimer



Ken Picher  
 Terri Pirkle  
 Steve Pirman  
 Mike Pirrs





William Plant  
Mike Porter  
Keith Poss  
Paula Pouparr  
Paul Presgrove  
Cheryl Presron  
Greg Prewett



Lisa Prince  
Lisa Pritchett  
Eddie Purz  
Julie Rainer  
Scott Rowlins  
Monda Reece  
Sam Reese



Paula Reeves  
Susan Reiche  
Trudy Reidy  
Lori Rhodes  
Renee Rich



Robert Richards  
Neil Richardson  
Scott Richardson  
Linda Roan  
Grayson Robbins



Teresa Robinson  
Don Rogers  
Kim Rogers  
Terri Rogers  
John Rolison



Mark Rollo  
Patricia Ronemous  
Cindy Rooker  
Tracy Rose  
Lisa Ross  
Martha Ross  
Brenda Rowell



Dona Royal  
Donna Russell  
Berh Ruth  
Bahram Saber  
Hamid Sadrebazoz  
Hamid Sadri  
Toni Saine



Mindy Sanders  
Ann Sanford  
Sherran Sargent  
Terri Sawyer  
Mark Scorrari  
Amy Scheier  
Scott Schroeder

Chrisie Seagraves  
 Billy Seara  
 Wendy Secreas  
 Leslie Sertlemire



Cindy Shodix  
 Robin Shaw  
 Glenn Shiple  
 Chuck Shumare



Darlene Sikles  
 Berth Simmons  
 Cynthia Simpkins  
 Mark Sims

Jennifer Skywark  
 Lori Slaron  
 Carol Smarr  
 Allison Smith  
 Debra Smith  
 Denise Smith  
 Diane Smith



Donna Smith  
 Jeff Smith  
 Randy Smith  
 Sherrie Smith  
 Stephen Smith  
 Tina Smith  
 Cindie Snow



Chris Snyder  
 Rande Spannraft  
 Lisa Spencer



Anna Spierz  
 Terry Spivey  
 Jeff Sprecher



Gerald Strank  
 Mike Straton  
 Debra Stephens





Mary Stephens  
Renee Stephens  
Sandra Stephens



Kyle Stewarr  
Mike Stewarr  
Rhonda Stewarr



Scott Sinner  
Barbara Stockman  
Chris Stone



Deirdre Stone  
Jennifer Stone  
Richard Story



Paula Strachan  
David Strack  
Jim Strack  
Tina Stradley  
Tommy Strawn  
Tommy Streadorf  
Marianne Strack



Danny Sudderth  
Robin Suttles  
Michael Swaim  
Susan Swann  
Andrea Szekes  
Todd Tamer  
Eric Tarum



Carol Taylor  
David Taylor  
Robert Teal



Mark Teems  
Greg Theisen  
Pam Thomas

Beth Thompson  
 Danito Thompson  
 Loriann Thompson  
 Joern Thorman



Nanette Thorne  
 Jeanne Thillery  
 Kerri Todd  
 Kathy Tornese



Tandra Townsend  
 Bobby Tawson  
 Dana Tritt  
 Bruce Trott



James Troup  
 Nancy True  
 Dana Trulove  
 Andrea Tudor  
 Deidre Turner  
 Loreita Turner  
 Sheila Upron



Steve Upron  
 Joan Uzee  
 Chrissie Van Erren



Scott Viness  
 Kris Voirus  
 Heidi Wagner



Trisha Wallace  
 Shari Walls  
 Linda Ward



Sherri Ward  
 Terri Ward  
 Joi Ware  
 Mary Ware  
 Richard Warren  
 Nancy Weeks  
 Patricia West





Tony Wheeler  
Elise White  
James White



Neddy White  
Debra Whiring  
Elizabeth Whirton



Wendy Wickham  
Kevin Wiehrs  
Barbara Wild



Renee Wiley  
Hilda Wilkinson  
Ann Williams  
Charlie Williams  
Kim Williams  
Robert Williams  
Sheryl Williams



Sonya Williams  
Donna Wilson  
Karen Wilson  
Elaine Winfrey  
Ellen Winston  
Gina Wooten  
Brenda Warley



Garey Worley  
Kimberly Worley  
Cindy Wright  
Cynthia Wright  
Phyllis Wright  
James Wyatt  
Julie Yarbrough



Kim Young  
Tommy Young



Tina Youngblood  
Suzanne Youngs



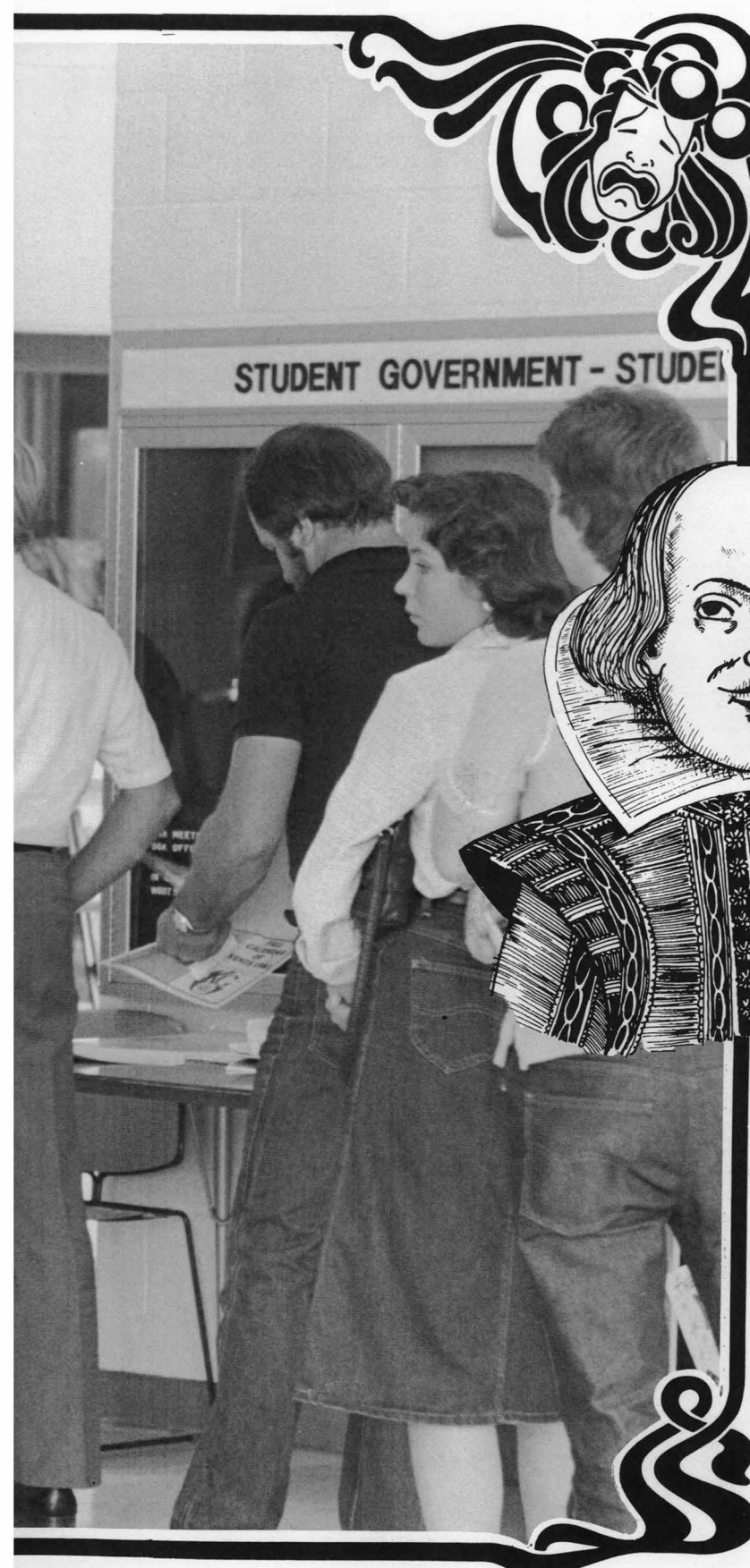

*The next stage of college life is the Sophomore year. This is probably the roughest time for many of the students here at K.C. Many suffer from what is commonly known as "sophomoritis". They are no longer the "special new people," and yet they are not a part of the upperclass. The changes experienced during this year may perhaps be the turning point behind many students' remaining years. Therefore the Sophomore year is for more important than many students realize.*

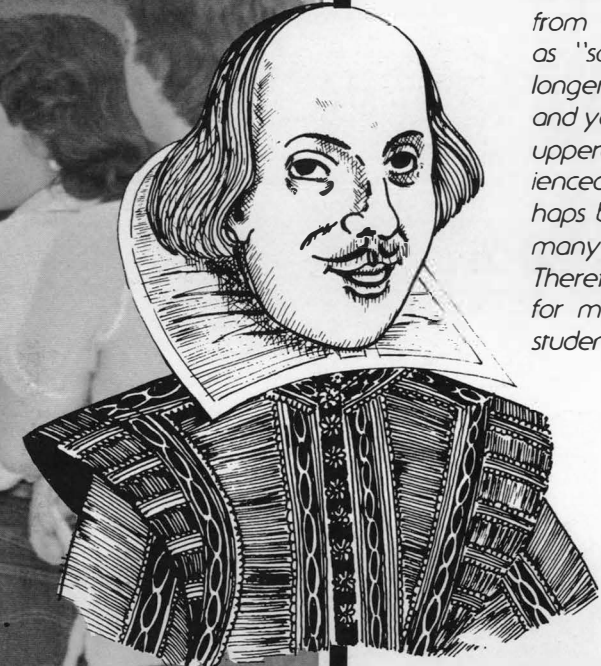

# Sophomores

Janice Adams  
Robert Aderholt  
Sue Agee



Mandy Allgood  
Dennis Alongi  
Amanda Arnold



Lynne Awrty  
Melodie Balenger  
Rebecca Bartlett



George Barron  
Ramin Bayoni  
Marty Baylin  
Linda Beckert  
Diane Bennert  
Jodi Bennert  
Tommy Bennert



Cathy Berry  
Amber Diddy  
Greg Bishop  
Debbie Divens  
Kim Dixby  
Lynn Black  
Bernardette Bowen



Robert Boyd  
Connie Brader  
Patrick Brady  
Lisa Brewster  
Kathleen Bridges  
Carla Brigori  
David Briggs



Michael Britton  
Dennis Brooch  
Dan Brooks



Barbara Brown  
Deana Brown  
Douglas Brown





Patrick Brown  
Sherry Brown  
Steve Brown  
Mark Droyles  
Kelly Drumbach  
David Bryson  
Lisa Burgess



Janet Dumerre  
Rosaline Burr  
Kim Butler



Lynn Dyerly  
William Campbell  
Andrea Contello



Doyle Cantrell  
Donna Carney  
Kathleen Casey  
James Cassillo  
Yung Chang  
Greg Chastain



Marlene Chastain  
Lucie Childers  
Teresa Chumley  
Linda Clark  
Sharla Clemens  
Bobby Clemens  
Lauren Cole



Valerie Cole  
Andy Cook  
Teresa Cook



William Cattrill  
Tammy Cox  
Jack Cramer



Joe Crooks  
Cathy Crumbley  
Deanne Daly

Melanie Dangar  
Lee Daniel  
Denise David  
Linda Deboard



Jenny Delk  
Tommy Deneergaard  
Kim Denice  
Derrick Duke



Lloyd Donald  
Orvillene Duncan  
Marge Dussich  
Roberr Duvall



Janice Easley  
Fran Ellis  
Mike Ellison  
Ty Ellison  
Debbie Elsmore  
Stephen Emmert  
Joan Emory



Tracy England  
Candi Enrwisrle  
Leita Evans  
Wade Evererr  
David Farmer  
Robin Faulkner  
Tim Fennell



Karen Flesher  
Gregory Ford  
Louann Fowler



Frederick Frey  
Norlydia Fulbrighr  
Tracy Fuller

Genie Galr  
Brian Garretr  
Jim Geer





Susan Gentry  
Bernie Goldberg  
Jon Gronr  
Martha Gray  
Susan Gray  
Jerry Green



Thomas Grogan  
Paula Gross  
Pamela Guraw  
Carol Hadley  
Rhonda Hamby  
Deona Hansard  
Jerri Hare



Karen Harris  
Pamela Harris  
Pam Harrison  
Dean Haskell  
Connie Hathcoar  
Eddie Haynes  
Laura Head



Par Heminger  
Ava Henderson  
David Henderson



Rosanna Henderson  
Regina Hendon  
Denise Henry



Jeff Hill  
Sharon Holden  
Susan Holmes



Parricio Hosch  
Angela Howard  
Leslie Hunter



Tommy Huskins  
Julie Jahnke  
Melissa Jarvis  
Janer Jenkins  
Alan Jent  
Darry Jimmerson  
Dian Johnson

Tracy Johnson  
 Patrice Johnson  
 Terry Jones  
 Susan Jordan



Dee Ann Keheley  
 Wafa Khoujo  
 Rhonda Kile  
 Joel Killebrew



Bernard Kimble  
 Leo Ann Kinder  
 Philip Kirkland  
 Eric Lange



Michael Law  
 Melinda Leben  
 Missy Lee  
 Wayne Lewis  
 Carol Loheide  
 Betsy Lohr  
 Richard Lord



Dor Ludwig  
 Tony Lummus  
 Kyle Luthy  
 Carol Lyford  
 Bobby Lynn  
 Lori Lynn  
 Wesley Mahaffey



Missy Majors  
 Gina Maloney  
 Laura Manley  
 Laurie Mara  
 Kelly Marshall  
 Jerry Marrosin  
 Denise Martin



Melanie Martin  
 Sharon Martin  
 Todd Maxwell



David McBride  
 Lonnie McClure  
 Tim McCurley





*Janet McDaniel  
Judith McDaniel  
Donna McGoldrick*



*Douglas McGriff  
Michael McGrinder  
Dorothy McInrsh*



*Edwin McKenney  
John McNeill  
Kevin Melvin*



*Kenneth Mercer  
Steve Miller  
Joy Mobley  
Adriana Monino  
Eva Moreland  
Virginia Morgan  
Ann Morris*



*Charles Masgovoy  
Scott Mudge  
Carol Murch  
Lori Murray*



*Randy Nalley  
Dennis Neal  
Steve Neill  
Phillip Newman*



*Franco Nichols  
Angela Nix  
Gordon Noble  
Norman Norron*



*Molly Nye  
Tommy Oaks  
Michael Orr  
Martin Padrick*

Karen Palmer  
Stephanie Parker  
Ginny Parson  
Kimberly Pennell  
Leigh Perrier  
Pompaj Phurunguang  
Patty Picarc



Lorraine Pigori  
Chris Pike  
Tommye Pike  
Judith Pilger  
Kellie Pollarc  
R.F. Pollarc  
Thomas Porre



Lori Pruitt  
Joy Pye  
Jerry Quan  
Melani Queen  
Sandra Radford  
Bery Ragod  
Marla Rainwater



Barbara Rakston  
Donald Rampley  
David Rayborn  
Beth Reagin  
Tina Reeves



Paula Roach  
Jeff Roberson  
Charles Rommell  
Deborah Roquemore  
Jamie Russell



Karen Russell  
Maxine Soless  
Lori Sanders  
Jeff Sawyer  
Thos Schmidt  
Gwendolyn Scott  
Howard Shannon

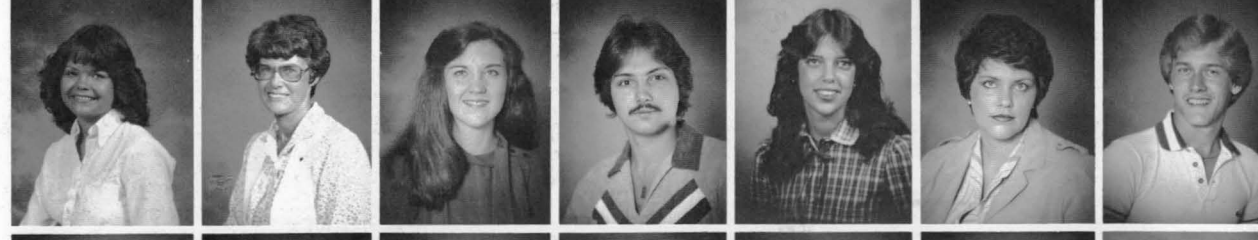

Amy Shiver  
Sally Shugart  
Kenneth Simons  
Glenn Simpson  
Marie Siz  
Rick Sizemore  
David Smith

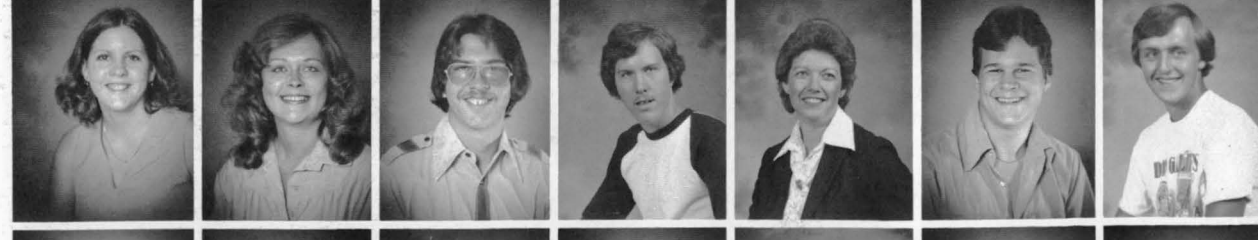

Diane Smirt  
Gloria Smith  
Lelo Smith  
Sharon Smith  
Tom Smith  
Charles Spann  
Shelley Sreele

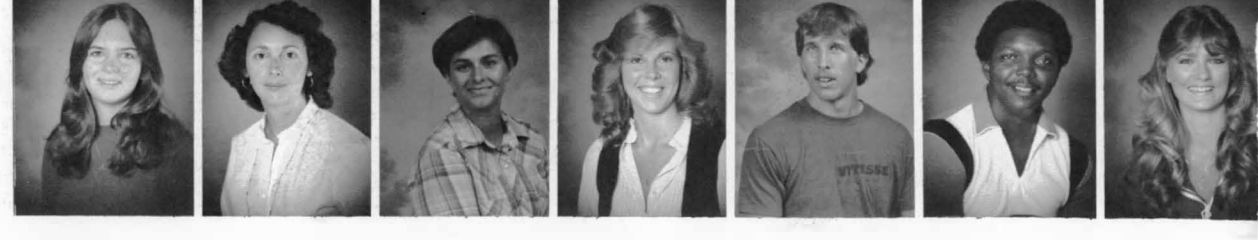

Anne Sreinbauer  
Holly Stevens  
Klea Srilwell  
Judy Stacy  
Charles Swain  
Ronnie Swann  
Fay Tarbush



Ginger Taylor  
Roberta Taylor  
Tina Teal  
Ramona Thacker  
James Thomas  
Janer Thomas  
Lynn Thornton

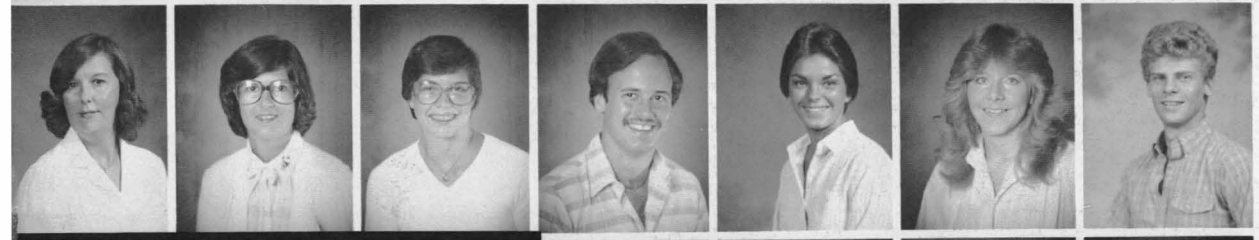

Joanne Thurston  
Shirley Tilson  
Cindy Tinker  
Daryl Tippens  
Laura Tomberlin  
Jackie Townsend  
Steve Tromell



Laurel Tugay  
Gary Turner  
Janer Underwood  
John Underwood



Joseph Urbano  
Tony Urbano  
Sally Vaughan  
Deborah Vaughn



Phillip Visha  
Kevin Von Stein  
Clyde Wade  
Elizabeth Warnick  
Sandra Waters  
Laura Weaver  
Deborah Weller



Darr Wells  
Brent Wells  
Trent Whitehead  
Down Whiting  
Louie Whitley  
Diane Whorton  
Mary Willis



Donna Wills  
Cynthia Wilson  
Rebecca Wilson  
Richard Wilson  
Christie Womak  
Josef Wright  
Sharon Wyant



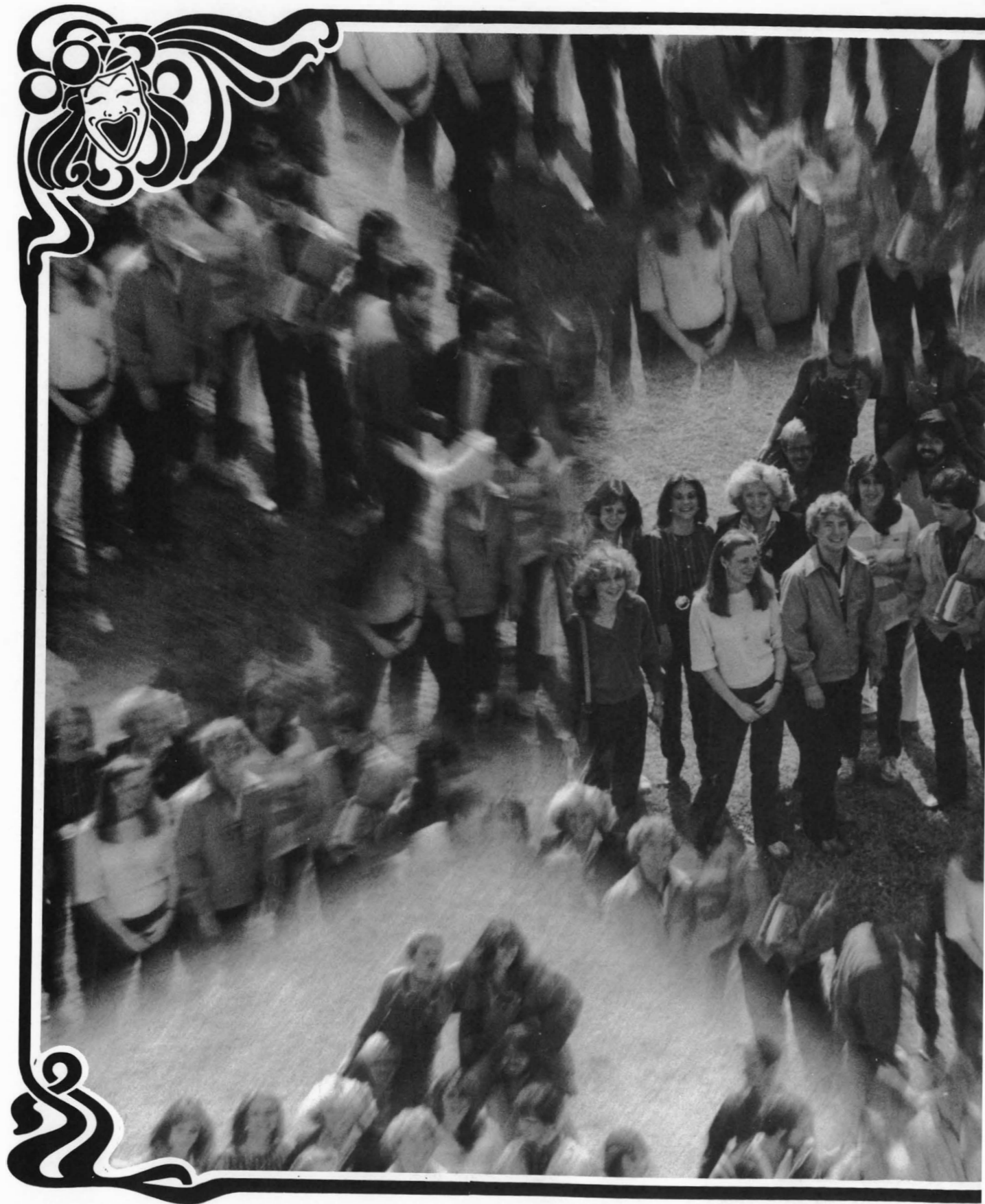

*One of the last phases of the four-year college is the duration of the Junior year. This period is another exciting time for the student who has finally become an upper classman and who yet still longs to be a Senior. The Junior enters into a diverse world of upper level disciplines where many important decisions are made concerning future careers. Juniors are special to watch and special to know.*

## **Juniors**

Catherine Adams  
 Matthew Adams  
 Cyril Agupugo  
 Frank Alexander  
 Merritt Ambrose  
 Michael Anroskow  
 Robin Atkins



Anita Ayers  
 Samir Ayoub  
 Ken Bass  
 Burl Baurer  
 Robbin Bealsey  
 Michael Bersill  
 Barbara Biddle



Mike Doarner  
 Michael Borders  
 Leslie Borland



Linda Blackford  
 Donald Bloom  
 Maureen Bottrell



Candie Brown  
 Denise Brown  
 Steven Brower



Susan Buckner  
 Randy Bunch  
 Sharon Buonanno



Lisa Burron  
 Diane Burrenworth  
 H.R. Cantrell  
 Deborah Carson  
 Larry Carter  
 Larry Cavender  
 Nancie Center



Myron Chatham  
 Thomas Cheatham  
 Eugene Chepur  
 Elaine Claman  
 Debra Clark  
 Michael Cochran  
 Nanette Cook





Tammy Cook  
Cindy Corona  
Allan Craver  
Don Creech



Todd Curlee  
Dawn Davis  
Jeff Davis  
Renee Davis



William Dawson  
Josephine Deale  
Joyce Dobson  
Dean Dodgen



Barry Drake  
David Duckworth  
Dennis Duncan  
Monette Dunn



Nancy East  
Chris Espinosa  
Christopher Farr  
Kathy Fleming



Gary Floyd  
Barry Forrester  
Scott Fosse  
Paula Fouts



Bruce Furrell  
Dale Gaddis  
Kimberly Gairner  
John Gardner



Gail Gentry  
Sandra Gill  
Arthur Gillespie  
Susan Gillham



Pam Gore  
Celia Gorman  
Bridger Grannan  
Betsy Grannemann

Brenda Hall  
Ben Homby  
Betsy Hansen  
Pamela Hardy

Goy Hauerer  
Jo Anne House  
Holly Hawkins  
John Hawkins

Danna Hellman  
Patricia Henderson  
Teresa Henderson  
Brian Hendricks

Sharon Henson  
Darlene Hicks  
Robbi Hicks  
Keith Higgins  
Cheryl Higgs  
Carolyn Hill  
Terri Hinds

Hollye Hodges  
Nancy Hodges  
Stephanie Holder  
Linda Hollander

Janice Holley  
Shirley Holman  
Catherine House  
Wayne House

Doug Howard  
Karen Hughes  
Kelly Hurson  
Ashley Ivey

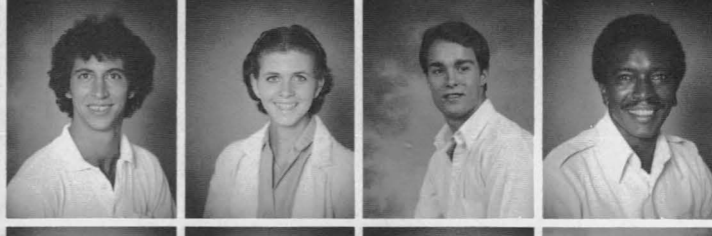
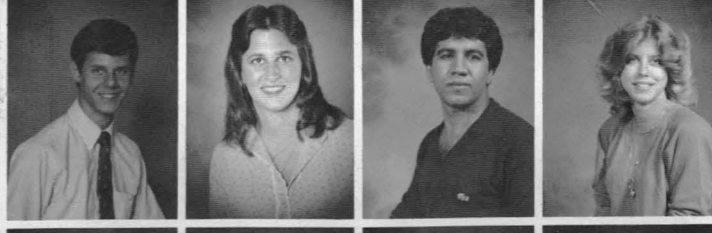
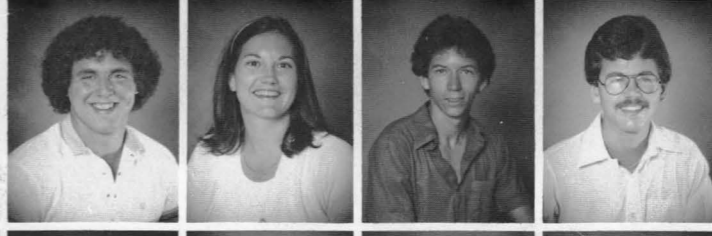
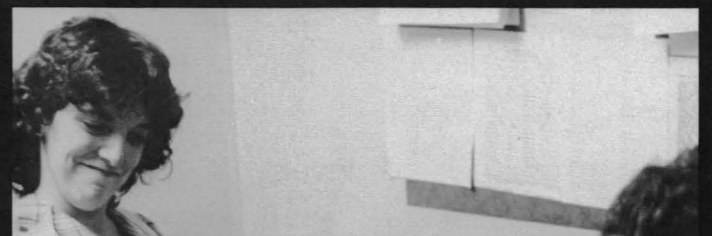
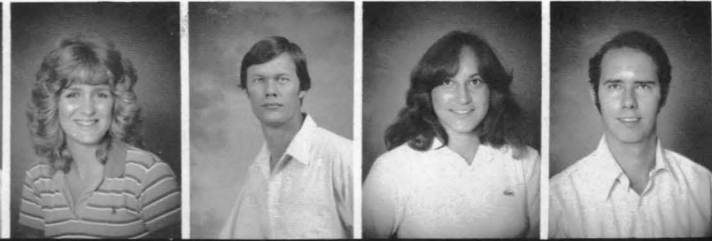
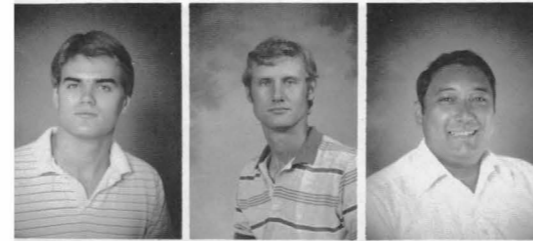
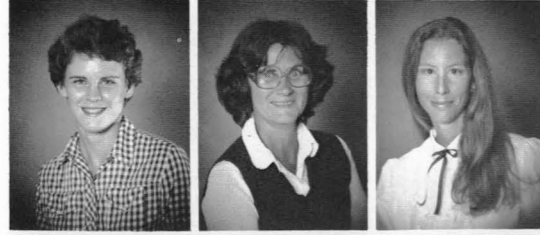
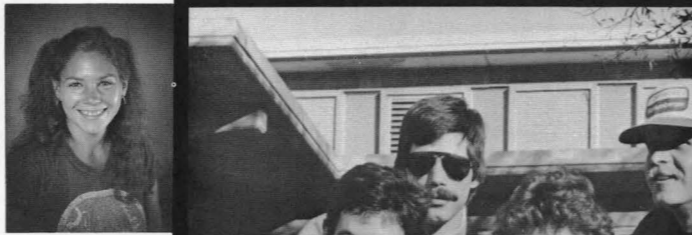
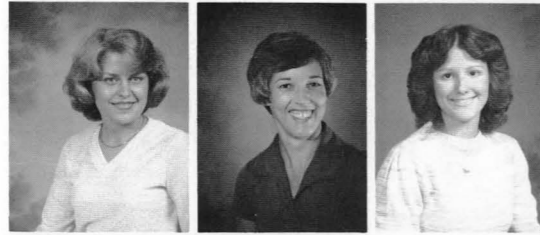
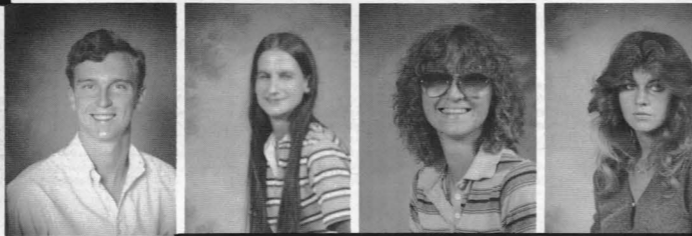
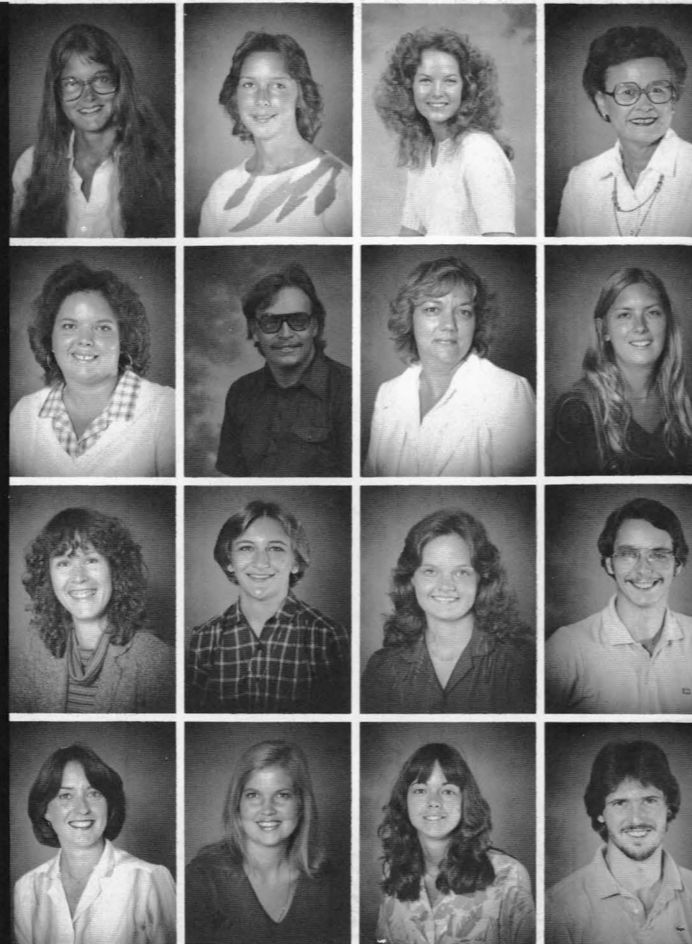

Mark Jackson  
Richard Jackson  
David Jarvis  
Debbie Jarvis  
Leonard Johns  
Cathy Johnson  
Cliffon Jones

Dee Judd  
Ken Kay  
Diana Keck

Kathy Kelly  
Elaine Kidd  
Rhonda Kinees

Linda King  
Sran Kirk  
Chris Knighron  
Bruce Kroniz  
Erin Lang  
Greg Lassiter  
David Lawson

Anita Ledberrer  
Carla Lee  
Tami Lafris  
Trey Loughridge  
Sharon Luthy  
Morrezo Maghari  
Kimberly Malone

David Mallory  
Michael Mongiapane  
Terry Mornin  
Phil McAlister  
Nolen McMorris

Mirzi McPeer  
Marcia Medders  
Victoria Mercer  
Terry Miller  
Victor Modena

Shelley Monrell  
Elaine Moore  
Mark Moore  
Sereno Morgan  
Tony Morris

Robin Nunnally  
Patrick O'Brien  
Regenia Owen  
David Owenby  
Phyllis Owenby



Pauka Parker  
Dawn Pare  
Ron Payne  
Sharon Payne  
Nancy Pettyjohn

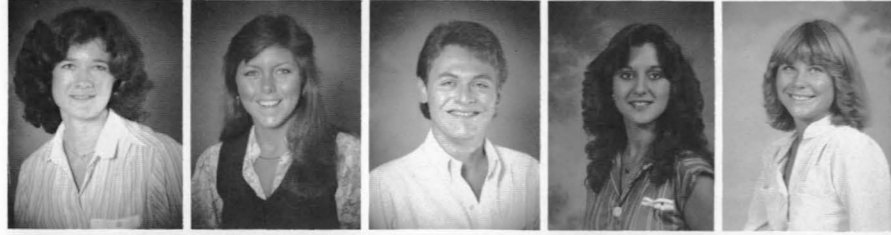

Philip Pirr  
Steve Prather  
Kathy Prema  
Teddy Prince  
Dan Rakestraw



Robert Reid  
Darrell Reeves  
John Renshaw  
Ned Ridings  
Elvin Rivera  
Eddie Roach  
Rhonda Rogers

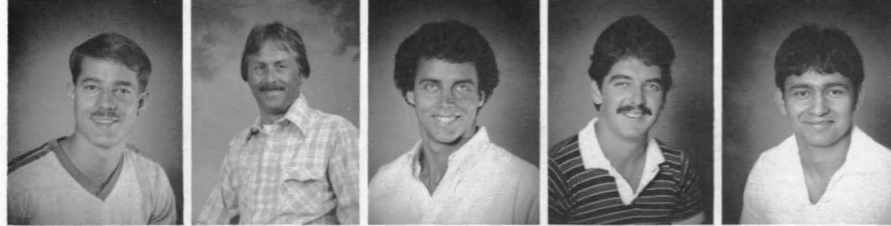

Rodney Ruggles  
Chris Rumph  
Don Sams  
Joan Schroeder  
Arthur See  
Karen Shaw  
Lee Store

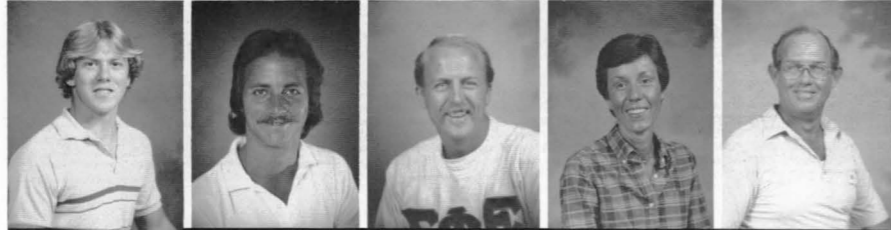

Elaine Smalley  
Andrew Smith  
Betsy Smith



Doug Smith  
Jennifer Smith  
Pam Smith

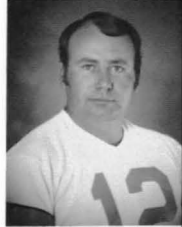

Pamela Smith  
Tammy Smith  
Alex Souls

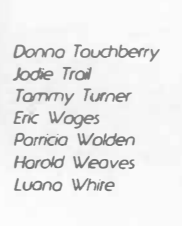

Joseph Spencer  
Mark Springfield  
Carol Strarr  
Elmer Stewart

Meloni Stewart  
Mary Stockton  
Patricia Stravall  
Stan Strickland

Mark Strahauer  
Judy Strouth  
Angela Tavormina  
Tonya Tolbert

Donna Touchberry  
Jodie Trail  
Tammy Turner  
Eric Wages  
Patricia Walden  
Harold Weaves  
Luana White

Paul Wilkins  
Allan Williams  
Jackie Williams

Sharon Williams  
Susan Williams  
Sara Winston

Lanna Worley  
Deborah Wright  
Rena Wright

Darry Wyatt  
Brian Yankee  
Rick Yuzzi

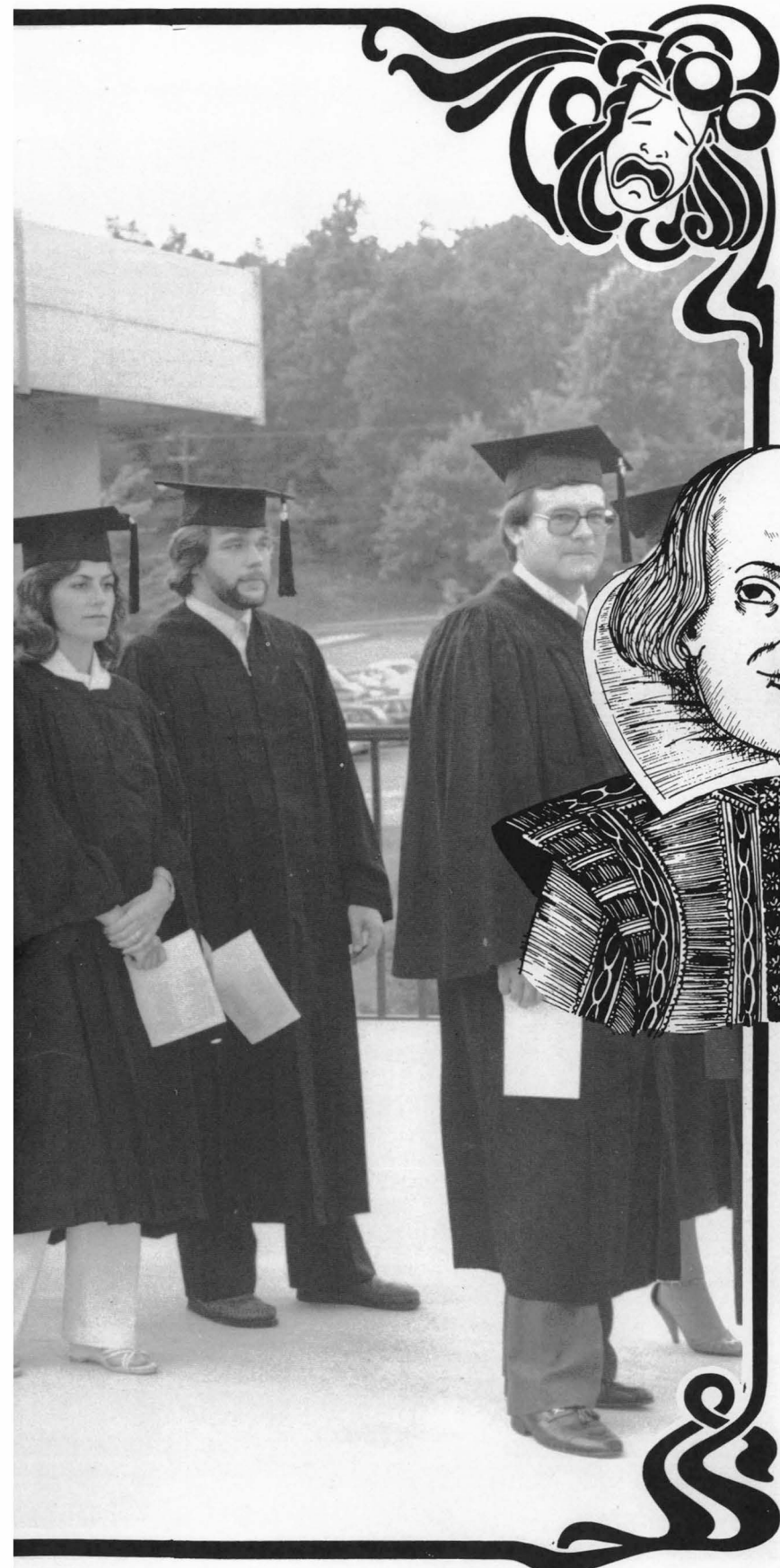
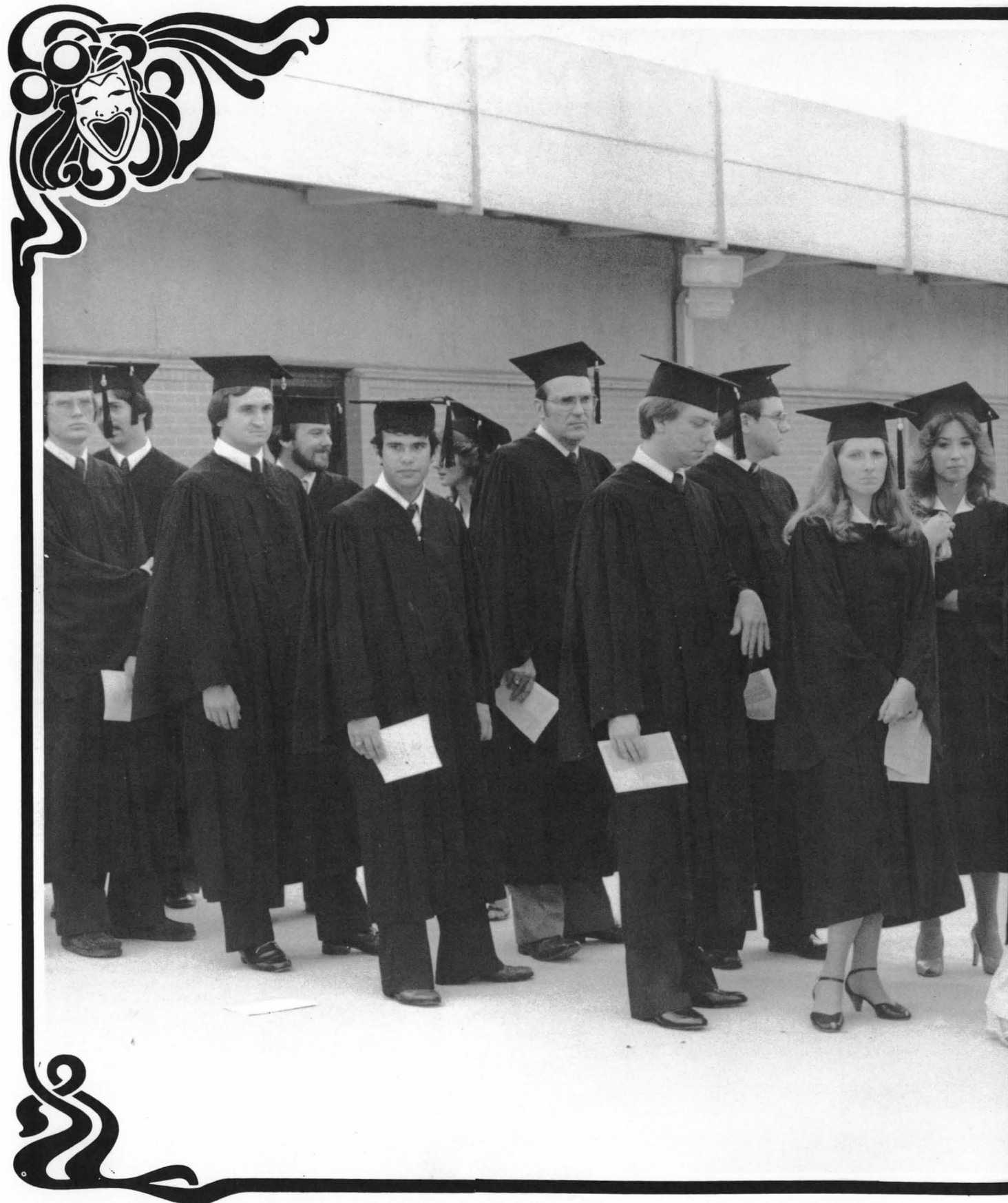

*The last and most important year in a student's career is that of his Senior year. Under classmen can never quite discover why Seniors behave the way they do. The feelings of excitement and accomplishment are yet complicated by another set of emotions. Seniors, although they think their last year is great, wish to be out in the world independently. Therefore, memories of the Senior year are found in a sense of excitement and confusion. They have survived college, all the while absorbing a vast amount of knowledge about other people and especially about themselves.*

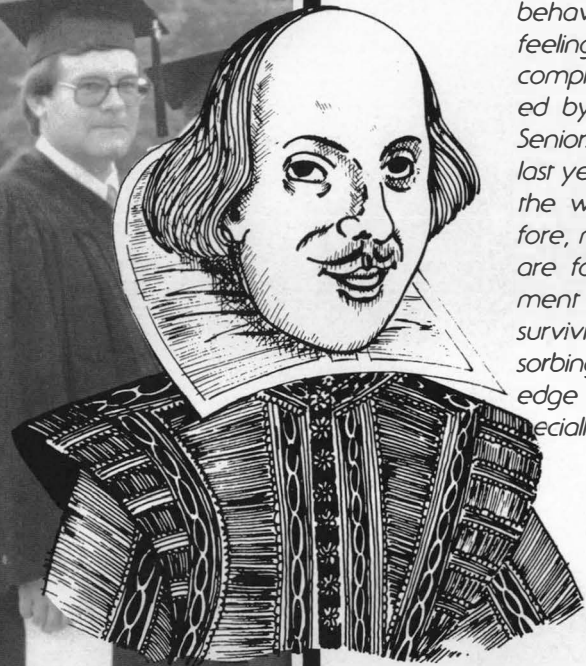

## Seniors



*Janer Adams*



*Laura Aiken*



*Carlos Alcega*



*Ali Alkhajo*



*Donald Amos*



*Mark Andrews*



*Terri Archbold*



*Eric Arnold*



*Stuart Arnold*



*Dovie Ashworth*



*David Bailey*

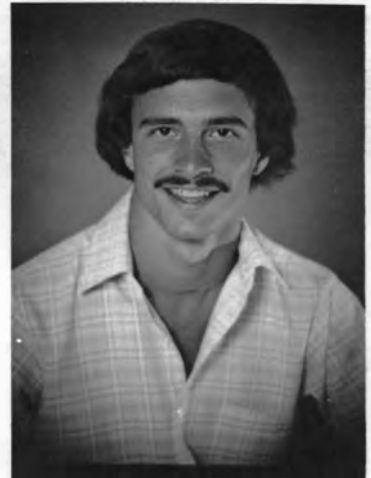

*Jeff Dailey*



*Jo Bagwell*



*Dana Ballenger*



*Trent Barcraft*



*Corthy Barreri*

**Seniors**



Elaine Berry



Nancy Blount



Alison Blue



Lori Brackett



David Brewton



Toni Brewton



Dobbie Brown



Peggy Brown



Pany Bruner



Kirk Durton



Parricio Burron



Teyesa Dutterworth



Walter Cain



Decky Cagle



Jim Cannon



Anwar Chobayra

Seniors



Seniors



Lori Chasrain



Mark Chernak



Cindy Ciesiel



James Clark



Marian Croft



Eddie Cunningham



Stacy Curlee



Todd Daniel

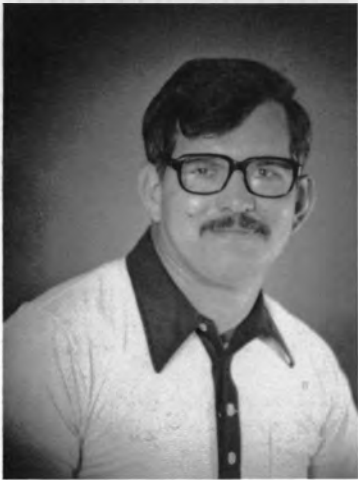

John Davis

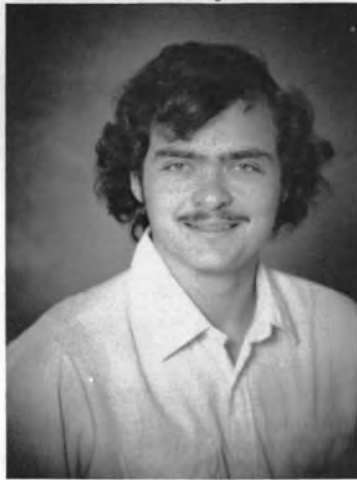

Ken Davis



Charles Deaver



Gayle Duvall

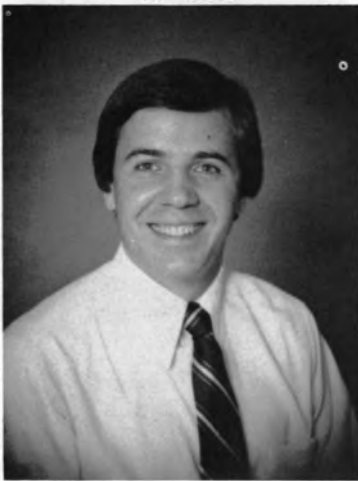

James Eastham



Paul Edwards



Robert Elgass



Susan Endicott



*Michael Eschborn*



*Concetta Esposito*



*Tonie Erter*



*Maha Fiuzo Lima*



*Teresa Flynn*



*Cindy Forrister*



*Ted Franklin*



*Sherry Ganues*



*Mike Garner*



*David Gibson*



*Karhleen Gildea*



*Russell Glenn*



*Elizabeth Goodman*



*Luke Guidry*



*Melody Hall*



*Janet Hammond*

**Seniors**



Mark Harlow



Edward Harrell



Cheryl Harcher



Susan Haynes



Steve Heflin



Margie Hipp



Mark Holland



May Holland



William Holt



Jane Hopkins



Kathy Huey



Michael Hydzik



Aaron Hyre



Dobby Ingram



Eve Jackson

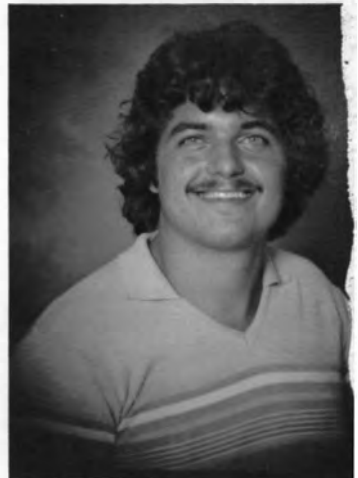

John Jardine

Seniors



*Barbara Jimenez*



*Carol Johnson*



*Hunter Johnson*



*Michael Johnson*



*Patrice Johnson*



*Tim Joiner*



*Barbara Jones*



*Billie Jones*



*Daniela Jordan*

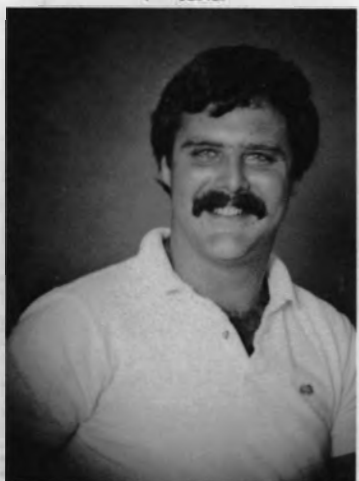

*Jim Kemp*



*Linda Khano*



*Brenda Kingsland*



*Tim Knudsen*



*Mark Kroft*



*Ken Larson*



*Karen Lawson*

**Seniors**



Ruthann Leatherwood



Marie Lecour



James Lindsey



Mignonette Little



Carol Long



Larry Lundy



Wendell Lusk



Linda Mack

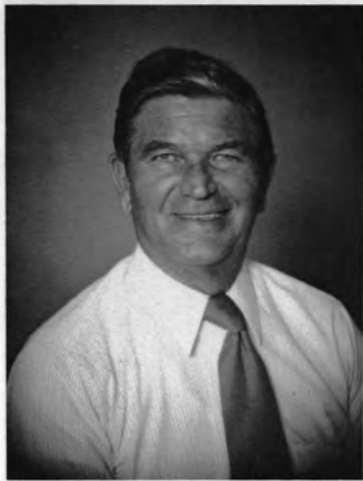

C.L. Mauldin



Eva Maxwell



Dana McArthur



Donna McCauley



Carol McKay



Jo Beth Mitchell



Emmanuel Mokoli



Mary Moore

Seniors



Melaine Moore



Gail Morris



Janet Moses



Deana Moss

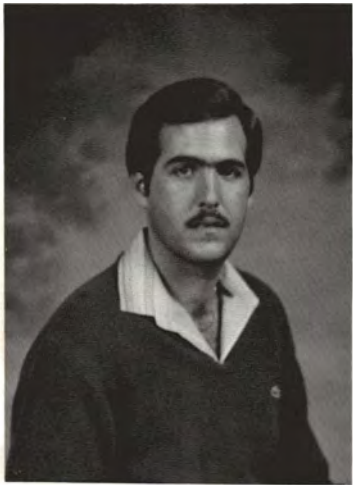

Ed Moyer



Margaret New



James Nicholson



Mac Northcutt



Nancy O'Brien



Charles Okonkwa



Kathleen Oliver



Elnora Owens



Kathy Palmer

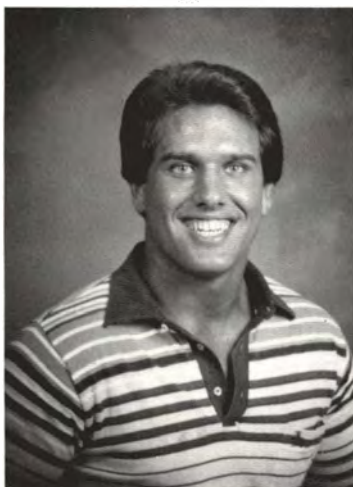

Roger Palmer

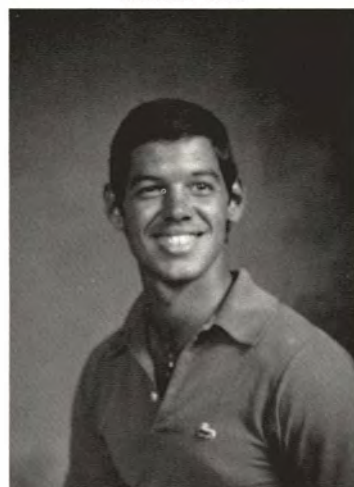

Michael Pecoraro



Sonja Poor

Seniors



*Rhonda Porter*

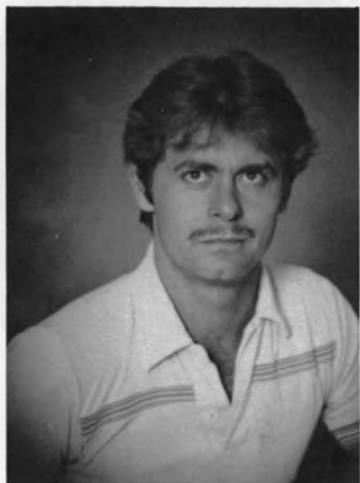

*Kenneth Parwood*

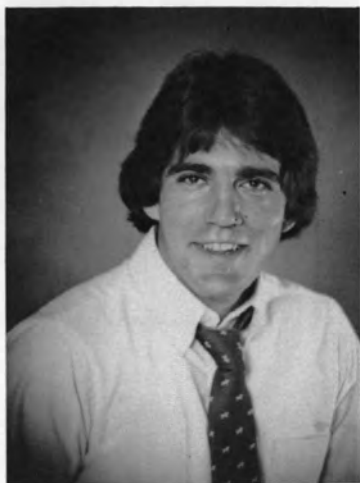

*David Poreer*



*David Poir*



*Amy Price*



*Josette Purz*



*Carolyn Ramsey*



*Cindy Ramsey*



*Kenr Rarrey*

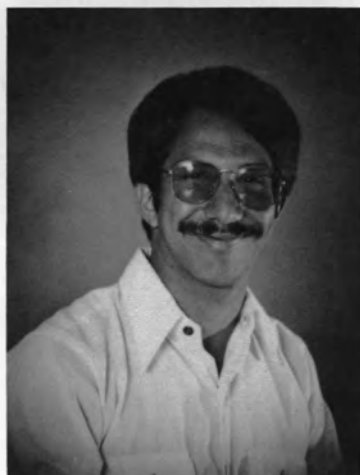

*John Reale*



*Norma Reed*



*Jeffrey Robbins*



*Sherry Roberts*



*Michael Ross*



*Judy Sandmann*



*Martha Schröder*

**Seniors**

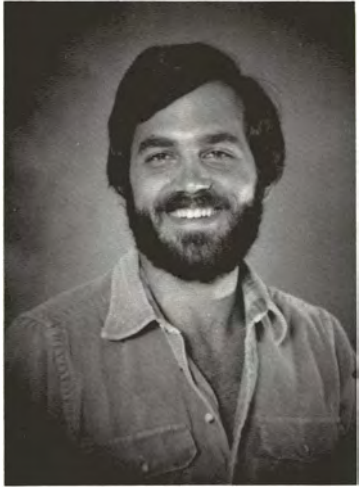

*Glen Secor*



*Melanie Shumare*

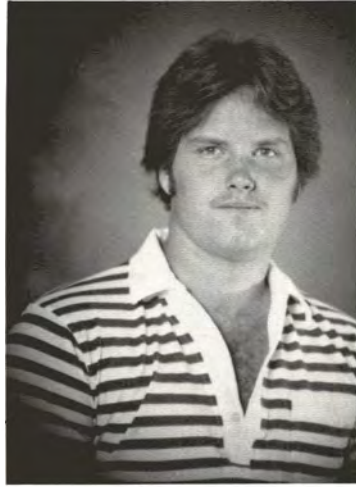

*Michael Sims*



*Janer Sill*

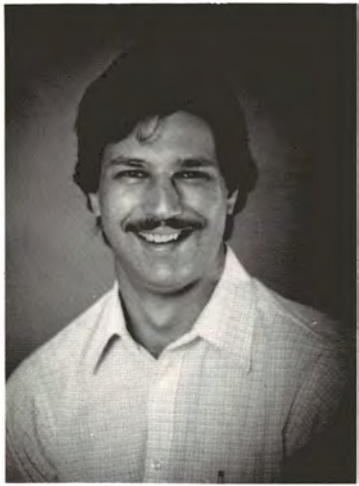

*Gary Silvers*

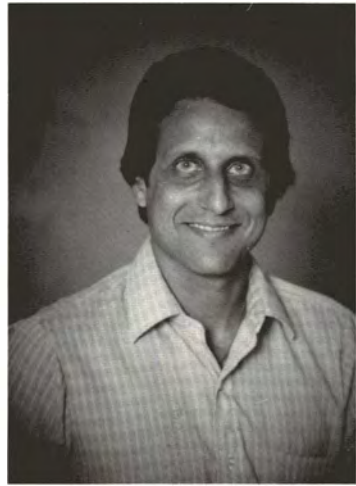

*Arnold Srull*



*Maggie Sloy*



*Lenora Smith*



*Rachel Smith*

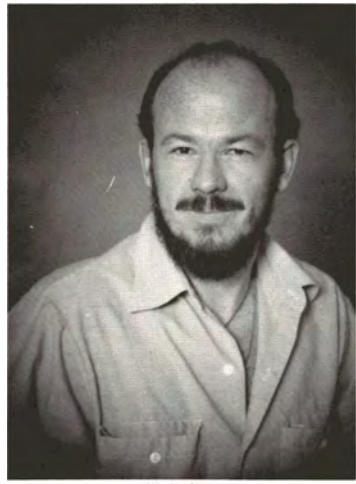

*Shell Smith*



*Stephanie Smith*



*Rex Sparks*



*Bertha Stephens*

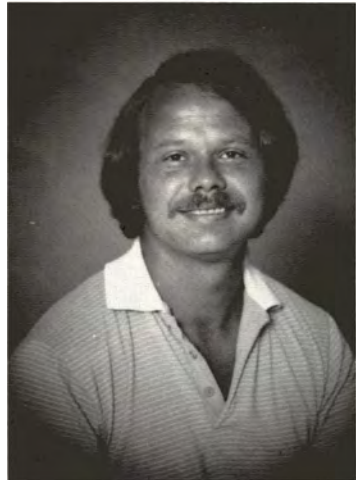

*Eric Stocker*



*Lucious Strickland*



*Judie Tague*

**Seniors**





*Cathy Tarum*

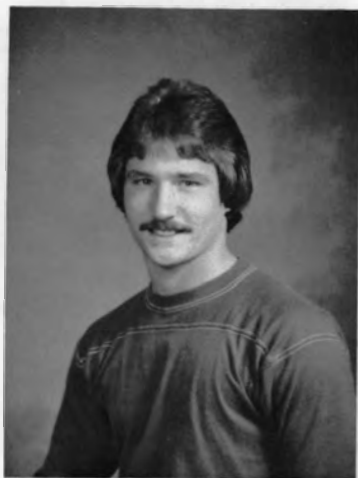

*Marty Tarum*



*Rhonda Thompson*



*Joe Tillman*



*Clara Tucker*



*Kathy Turner*



*Kenr Vaughan*



*Chuck Ward*



*Peggy Webb*

**Seniors**

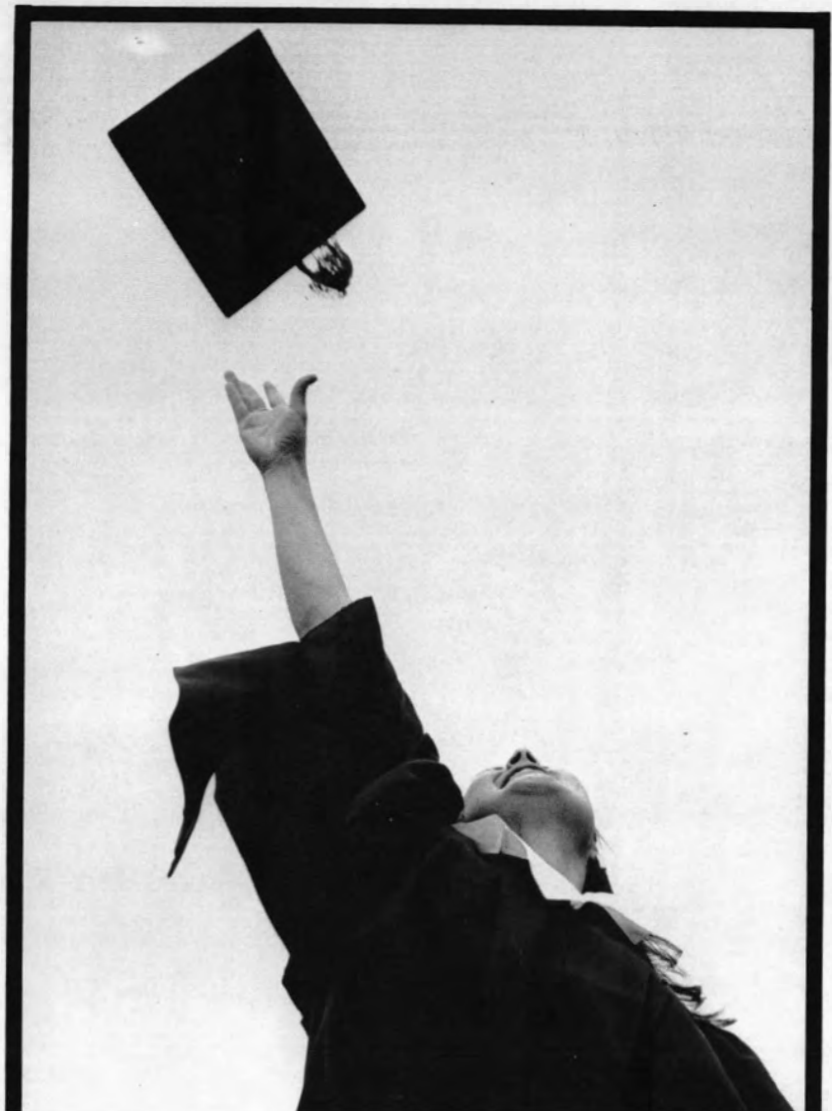



Sharon Webb



Linda Weisandt



Teri White

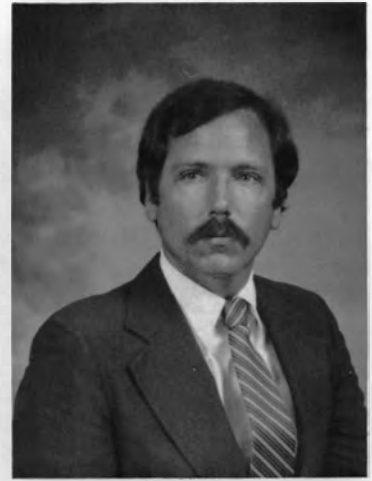

Edwin Wilson

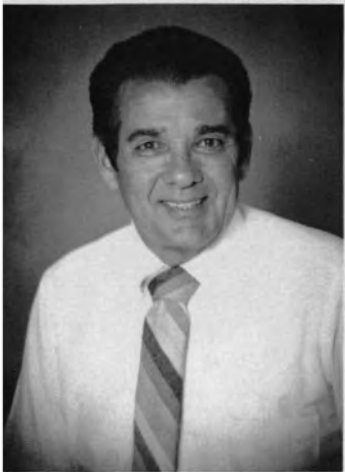

Burron Wamble

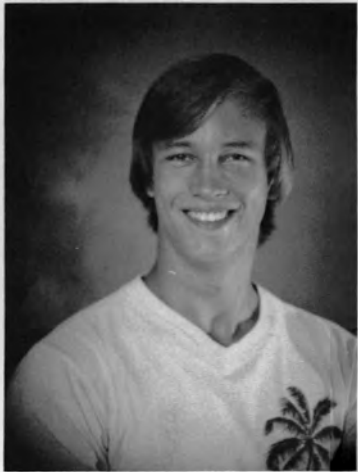

Terry Woodard



Renee Wright



Tim Zoy



Vince Zoccheo

Seniors

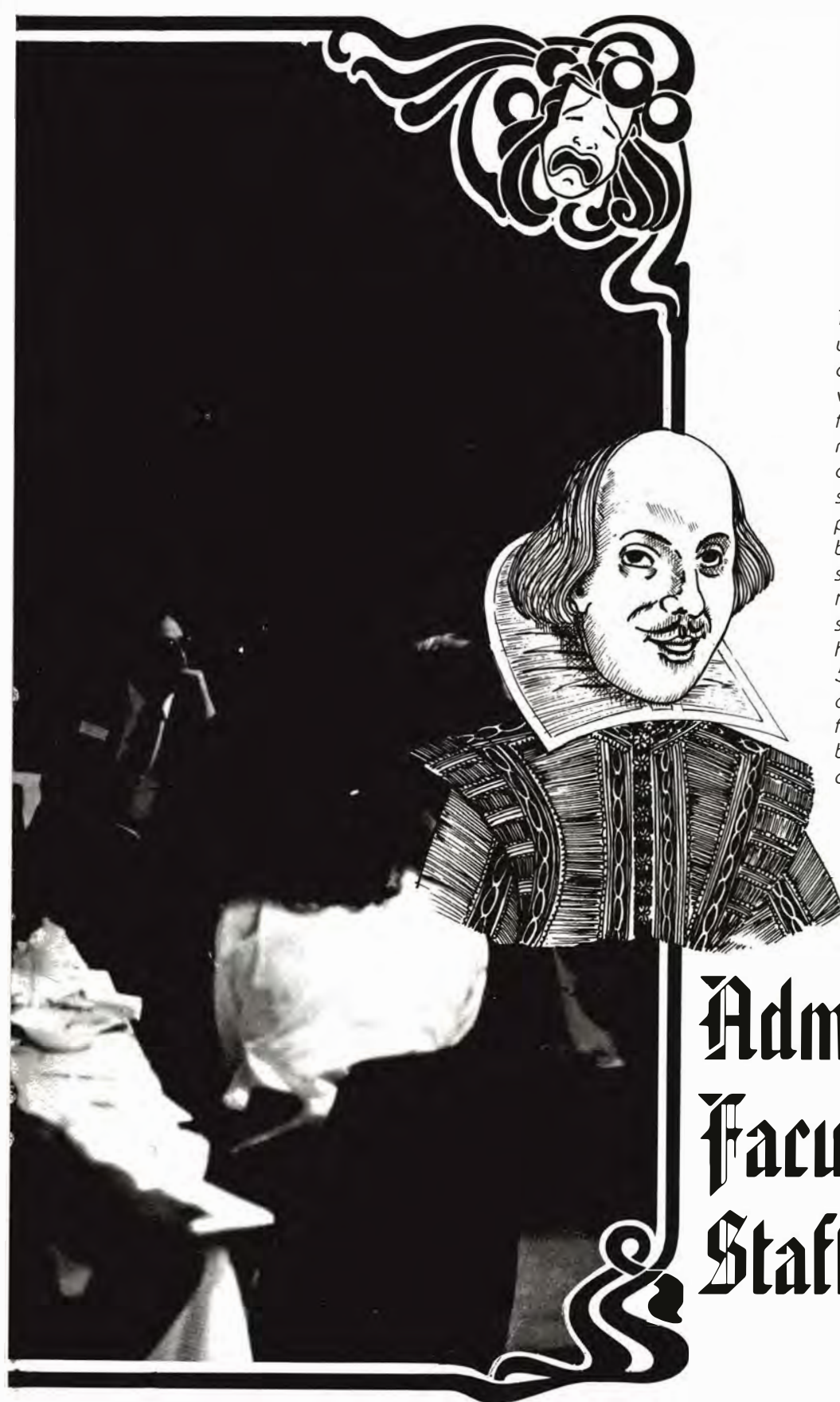

*The faculty at Kennesaw is unique. Not only are they concerned with the quality of the individual student. The administration, faculty, and staff have formed a network which works together to create a positive learning atmosphere in which the students are of prime concern. The faculty here believes in maintaining the highest standards of teaching. As proof of this, each faculty member is strongly encouraged to further his/her education. Consequently, 59% of the teaching faculty holds a Ph. D. This method insures the finest education opportunities are being offered to Kennesaw students.*

## **Administration, Faculty, And Staff**

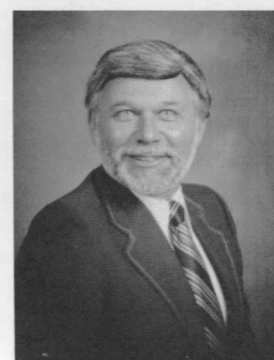
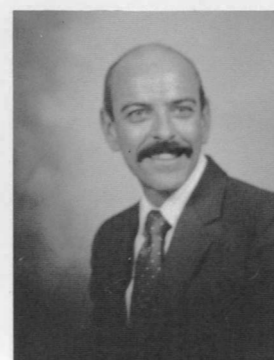
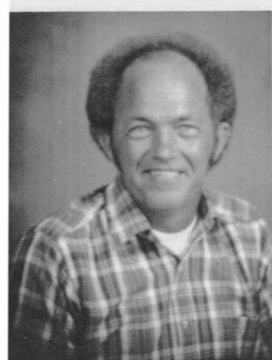
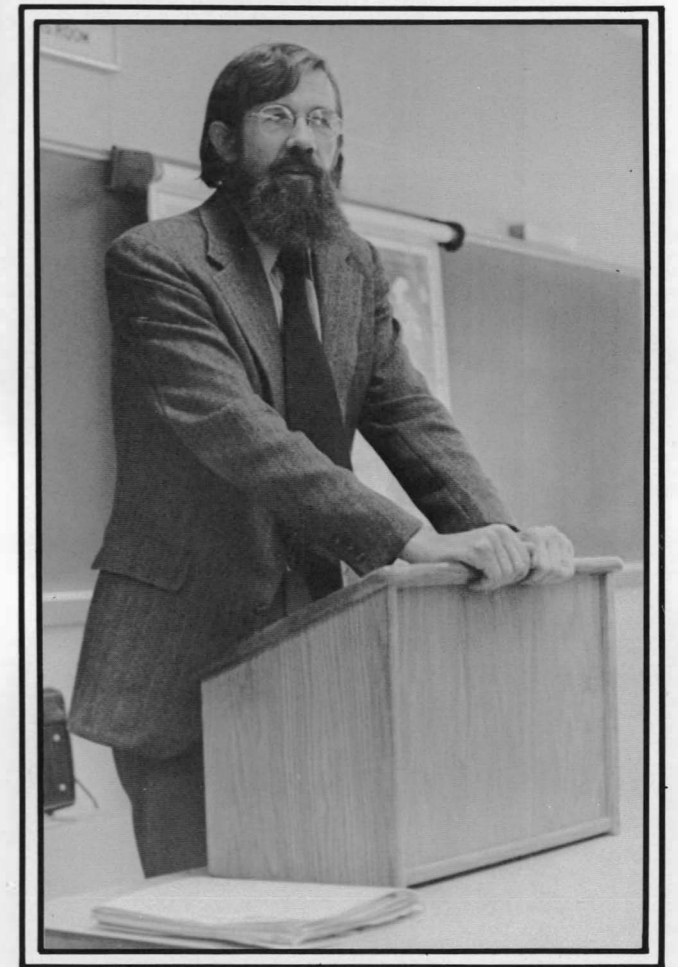
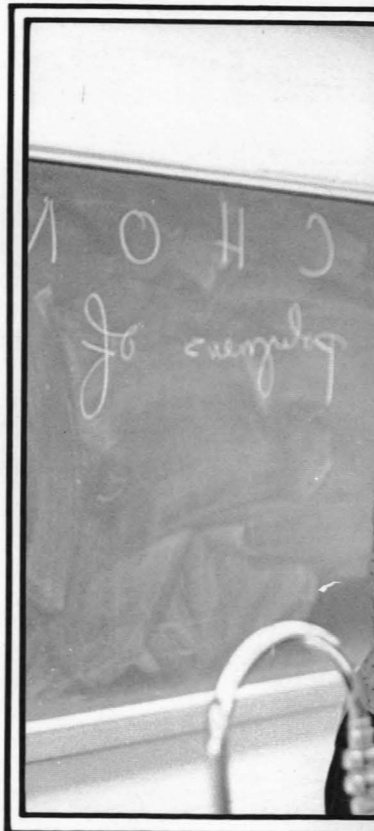
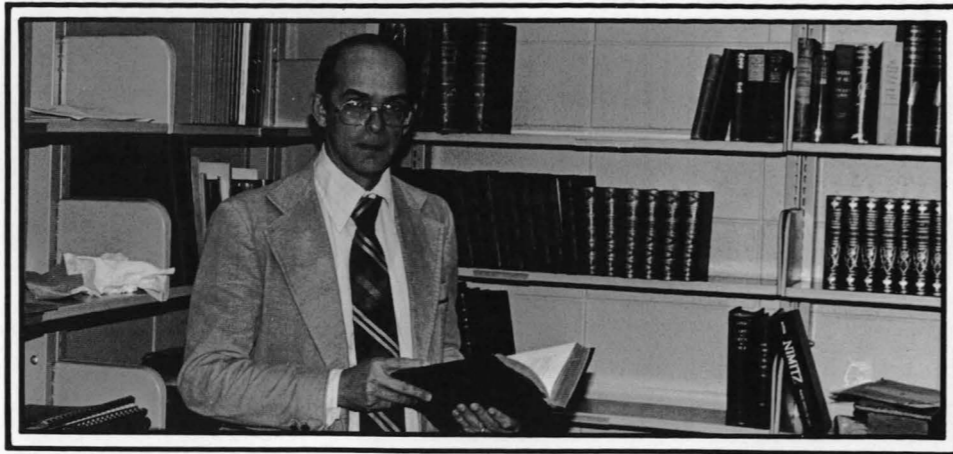

Charlotte Adams  
Library Assistant

Marge Anderson  
Secretary, Media Center

Annette Dorian  
Assistant Professor of Nursing

Judith Darbon  
Assistant Professor of French

Martha Bargo  
Assistant Professor of English

Morris Barrett  
Stores & Inventory Supervisor

Robert Barrier  
Assistant Professor of English

A W Degeron  
Assistant Professor of English

Robert L. Berl  
Instructor of Marketing

Barbara Biddle  
Secretary, Student Activities

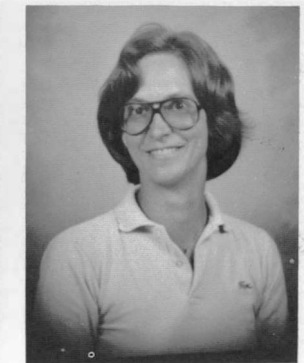
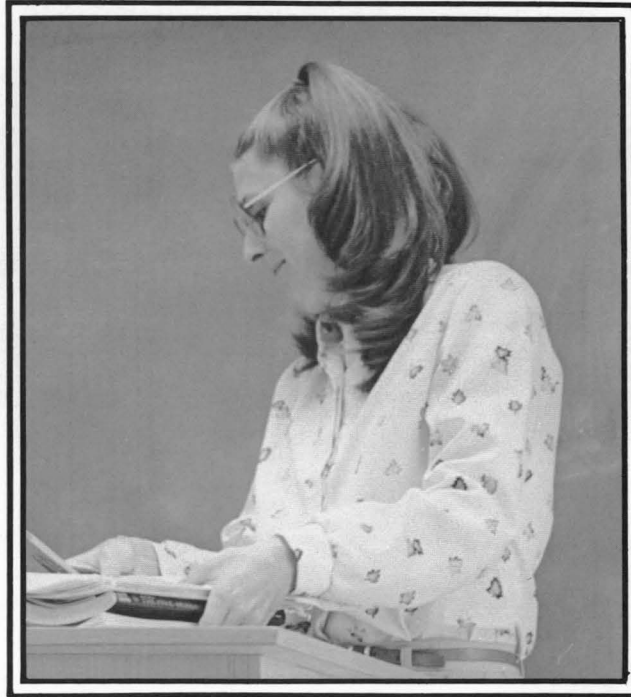
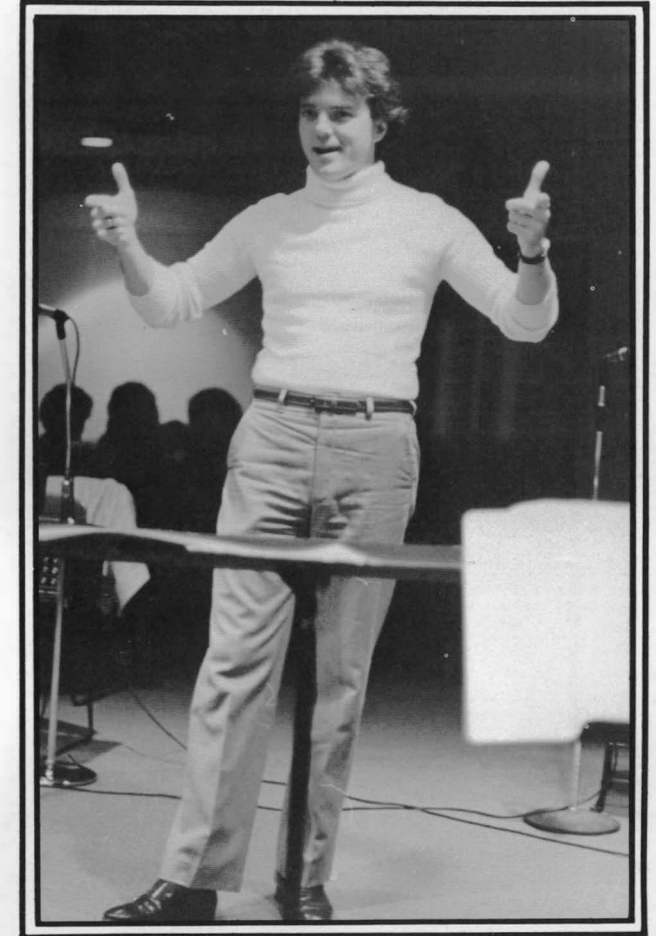
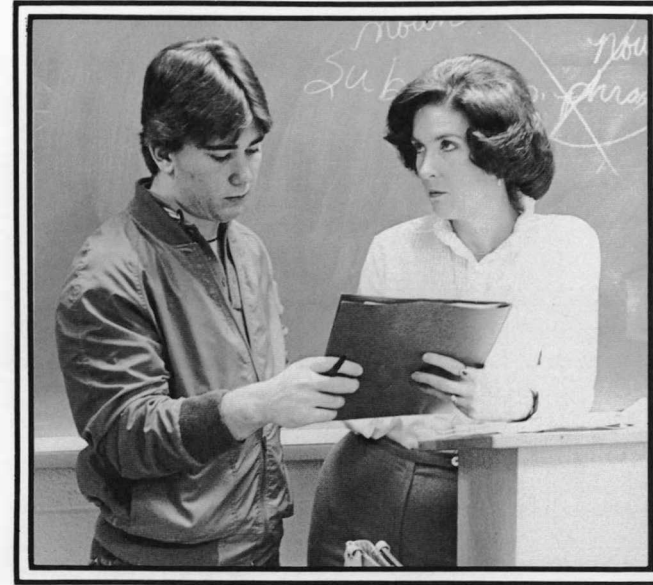

Lee Dikus  
Instructor, R.O.T.C.

Barbara Blackwell  
Senior Secretary, Business  
Administration

Shirley Bramley  
Administrative Secretary, Office of  
the Dean

Leslie Brown  
Instructor of Nursing

Peggy Durtz  
Secretary, Admissions

Pamela Cain  
Senior Secretary, Library

Claude Corroll  
Custodial Supervisor

Rebecca Correr  
Library Assistant

Jo Mary Carver  
Recorder, Admissions

Dedy Champion  
Instructor of Biology



*Michah Chan  
Assistant Professor of Mathematics*



*Steven Chong  
Assistant Professor of Economics*



*Dorothy Clark  
Instructor of English*



*Jannell Coars  
Instructor of English*



*Jane Cole  
Food Service Worker*



*Walter Collier  
Accountant*



*Gail Cowart  
Public Information Coordinator*



*Patricia Crisp  
Custodian*



*Ann Crutchfield  
Instructor of Nursing*



*James Dale  
Veterans Affairs/Assistant Registrar*

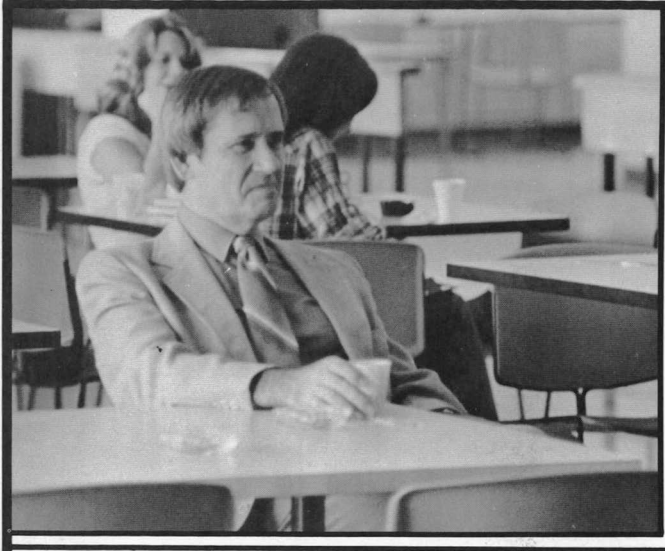

**What do you think of the student/faculty relationship here at K.C.?**  
*Interaction between student and professor need not be limited to the academic environment of the classroom. I firmly believe that a professor should work to promote an open dialogue outside the classroom, in that such rapport and the feelings of friendship that often ensue greatly benefit student and professor alike. Student/professor interaction offers the student the opportunity to explore new ideas and ways of expressing his or herself and portrays to the student a feeling of care and commitment on behalf of the professor for the student's personal welfare. Interaction also affords the professor the opportunity to obtain further insight into the feelings, concerns and motivations of the student which is invaluable in teaching effectively. Additionally, some of the enthusiasm and exuberance that the student brings to the relationship will hopefully rub off, helping me remain young in mind and spirit.*

*Patrick J. Devine*

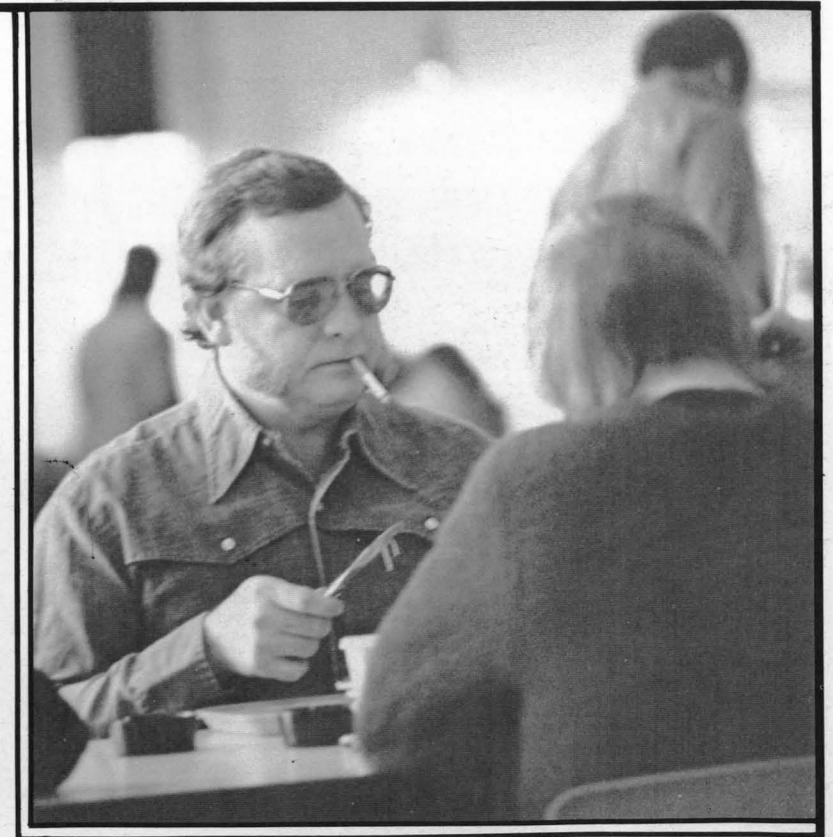
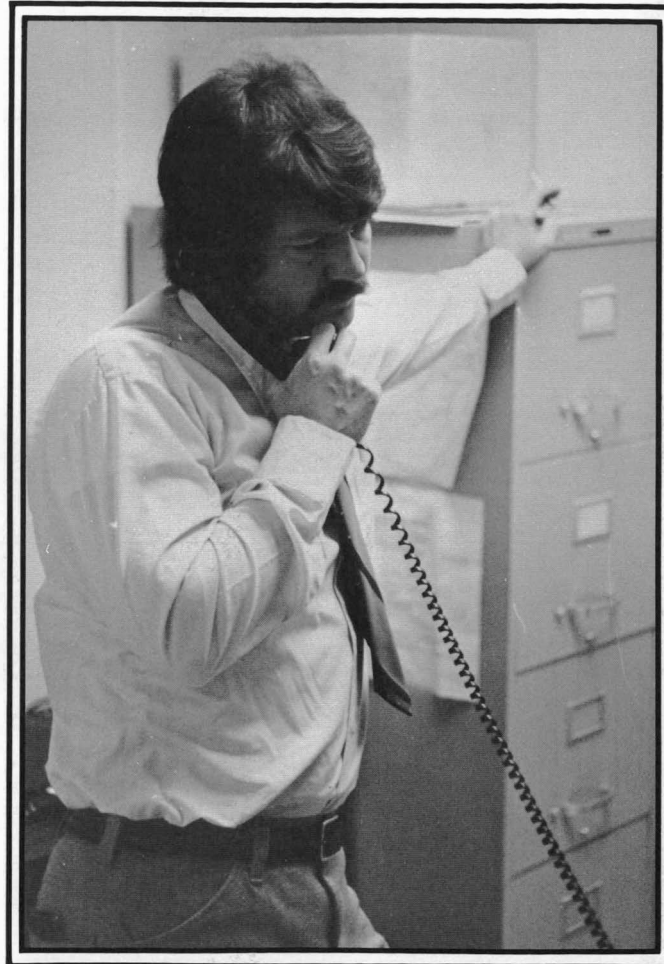

Linda Davenport  
Accounting Clerk

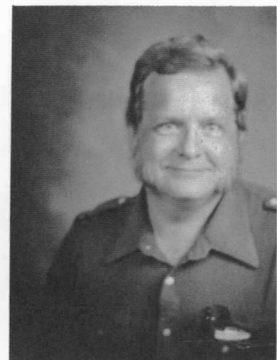

Bowman Davis  
Professor of Biology

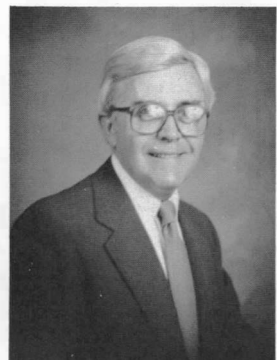

Dale Davis  
Assistant Professor of Marketing



Dorothy Davis  
Senior Telephone Attendant



Herbert Davis  
Division Chairperson/Nat. Sci. and Math



Teresa Deen  
Instructor of Reading



Walter Dees  
Director, Procurement Services

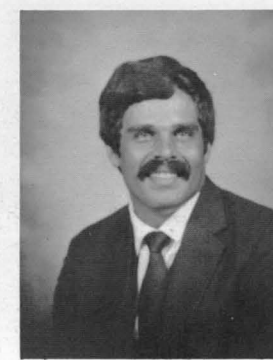

Patrick Devine  
Instructor of Psychology



Barbara Dooley  
Instructor of Management



Bill Durrett  
Associate Controller

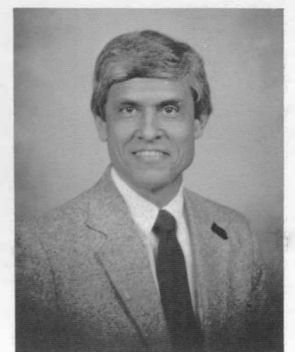
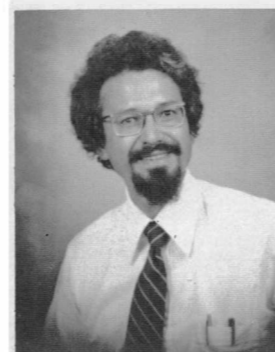
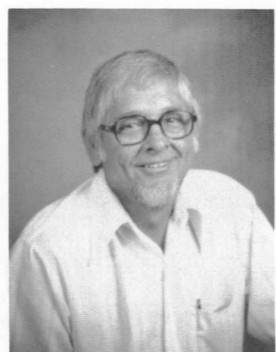
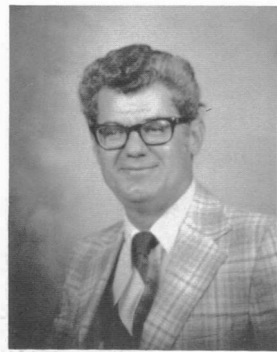
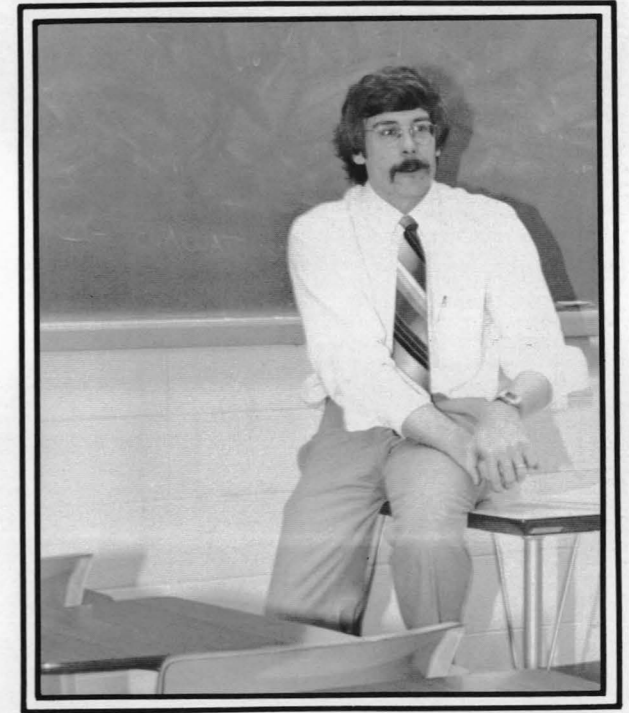
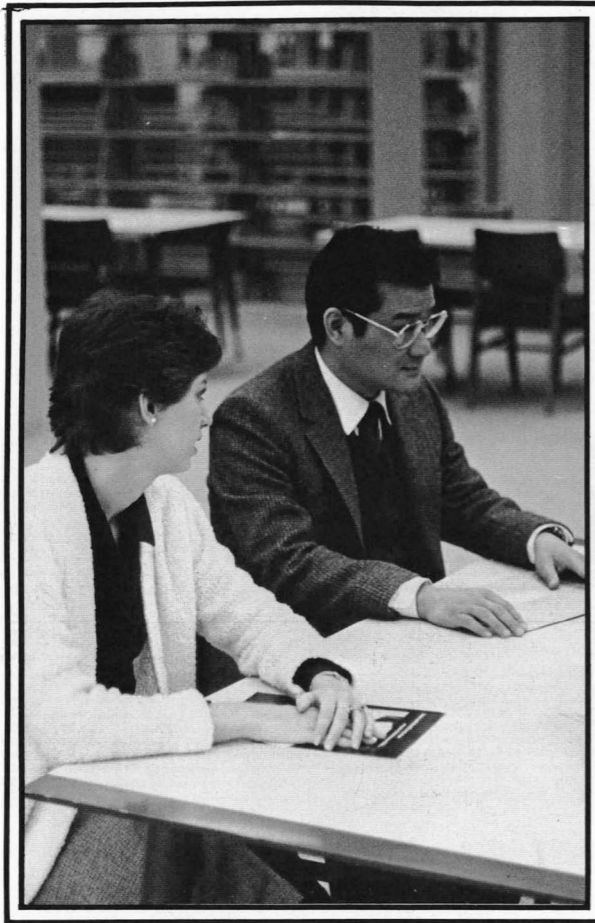

Vassilis Economopoulos  
Associate Professor of Sociology

Leigh Ehlers  
Assistant Professor of English

Robert Eisenhardt  
Director, Auxiliary Enterprises

Ann Ellis  
Assistant Professor of History

Beverly Fornsworth  
Instructor of Nursing

Donald Foy  
Assistant Professor of English

Betty Fink  
Custodian

Mary Lou Fish  
Senior Secretary, Assistant Dean's Office

Kathy Fleszar  
Associate Professor of Biology

Donald Forrester  
Associate Professor of Music



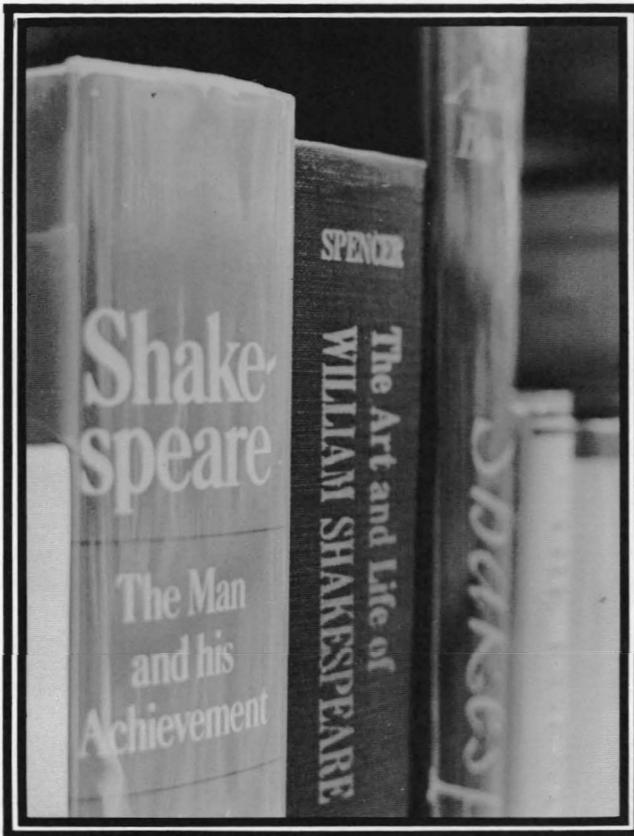

**How do the expectations of students today differ from those of students five years ago?**

Five years ago students were very much in the "me" generation. Most were only looking out for number one. Their career and social expectations were centered around the idea that "I better get mine before it's all gone." Presently, however, this idea of "me first" is slowly changing. From my experiences in community volunteer projects, I see more and more students asking what contributions they can make. High school and college students are giving up their time to work with teenagers, the sick, the battered, the handicapped and the elderly. (I hope that Kennesaw's students will become more vigorously involved in such projects.)

Johnnie Myers

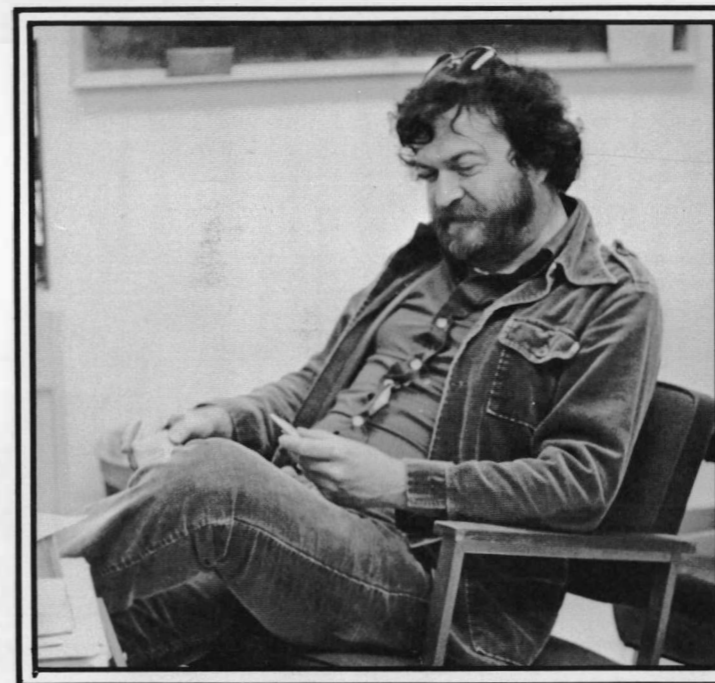

Becky Frame  
Secretary, Placement Services



Vicki Ganues  
Food Service Worker

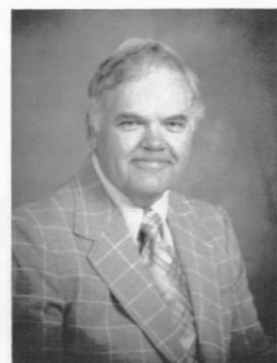

Charles Garrett  
Assistant Professor of Accounting

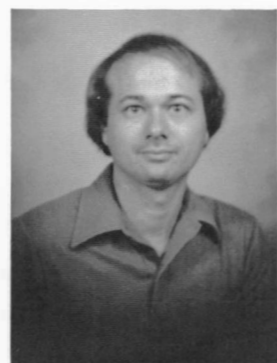

Richard Gayler  
Assistant Professor of Mathematics



Larry Gess  
Assistant Professor of Education



Den Golden  
Associate Professor of Biology

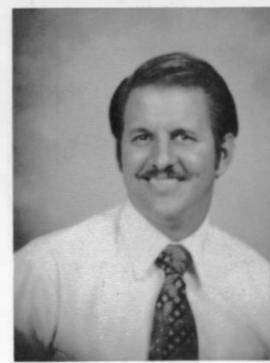

Randy Goltz  
Computer Operations Supervisor

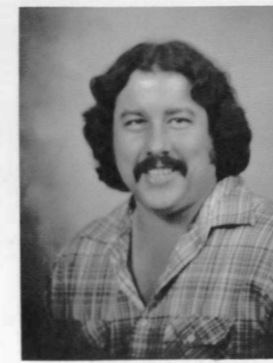

Frank Graviano  
Custodian



Harrier Gustafson  
Instructor of Mathematics



Laurelle Hampton  
Assistant Librarian

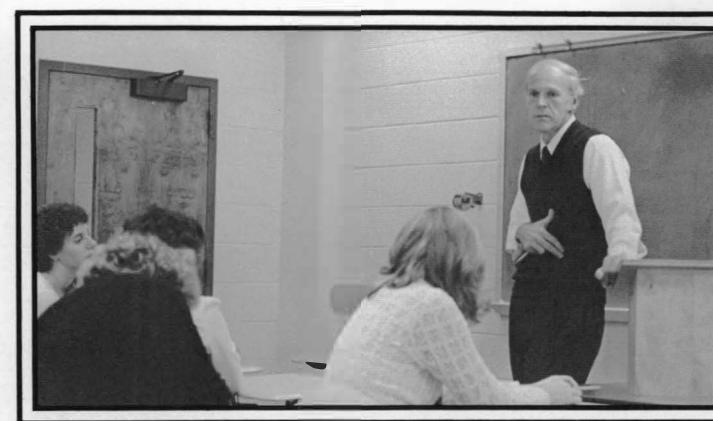
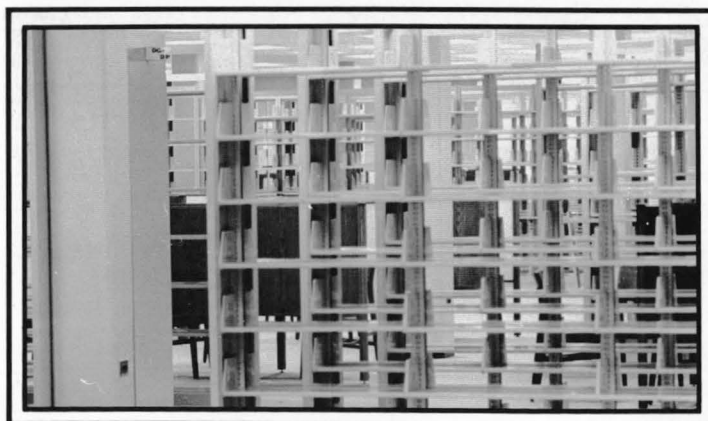
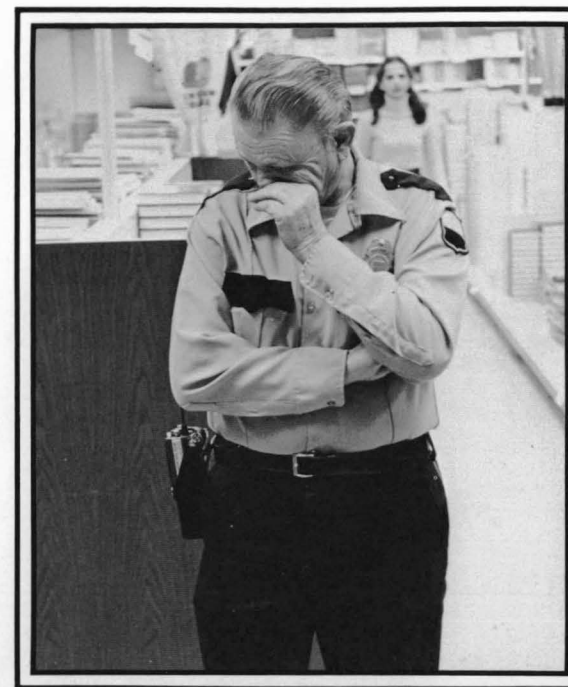
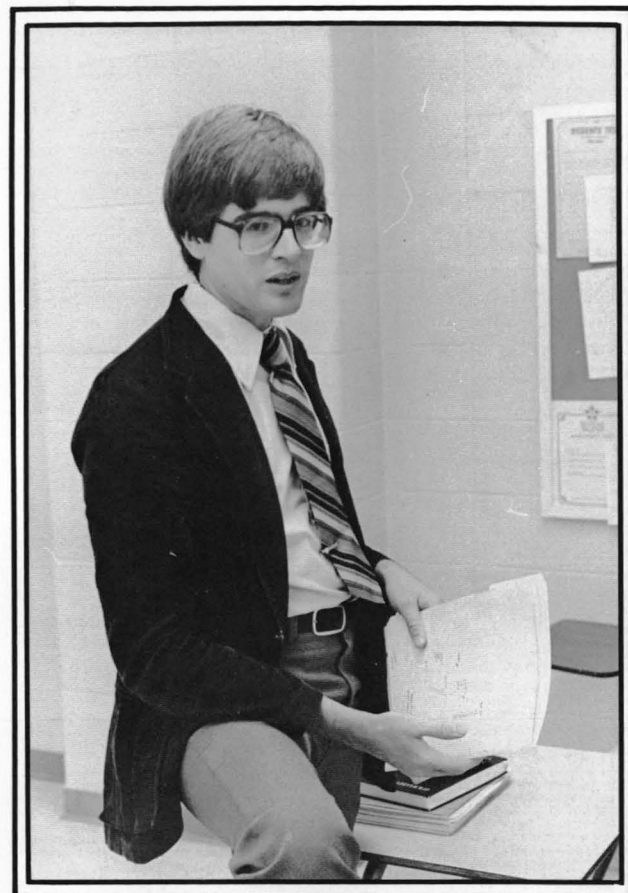
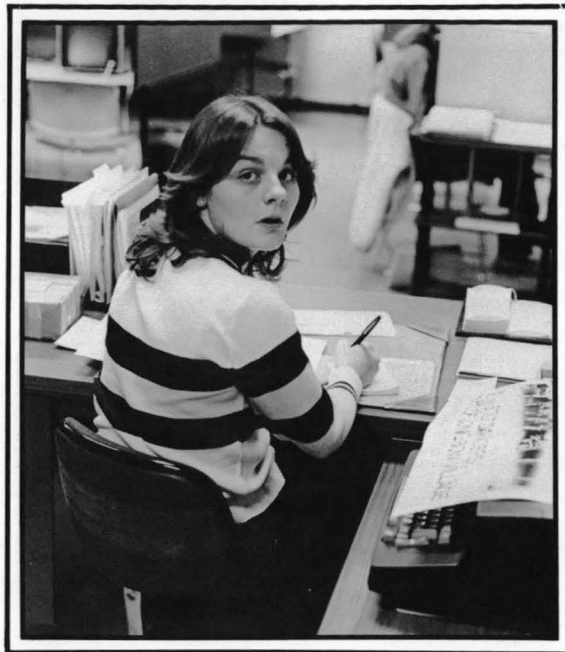

*Cullene Harper*  
Director, Development and Public Service



*Robert Hedrick*  
Instructor of Criminal Justice



*Ruth Hepler*  
Assistant Professor of Psychology

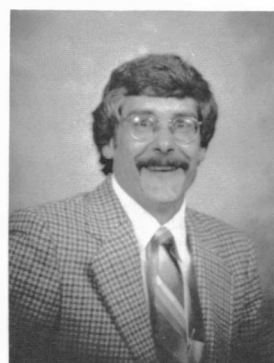

*Dill Hill*  
Assistant Professor of Psychology

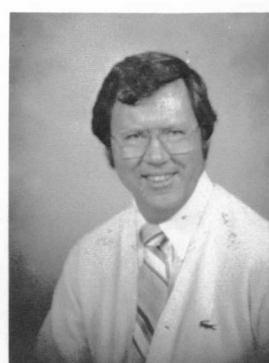

*Elliott Hill*  
Associate Professor of English



*Virginia Hinton*  
Professor of English



*Carol Holtz*  
Instructor of Nursing



*Judy Holzman*  
Assistant Professor of Spanish



*Roger Hopkins*  
Controller



*Eleanor Hopper*  
Associate Professor of Education

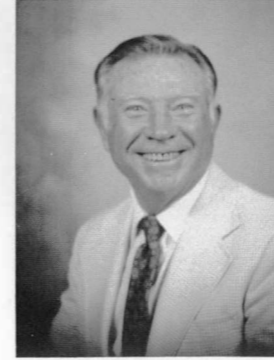
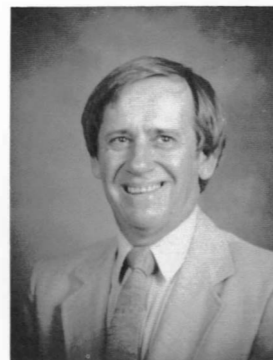
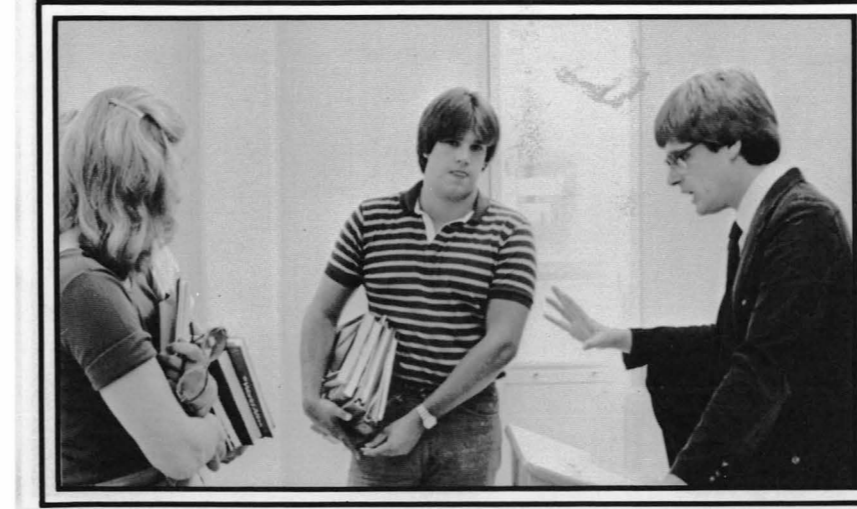
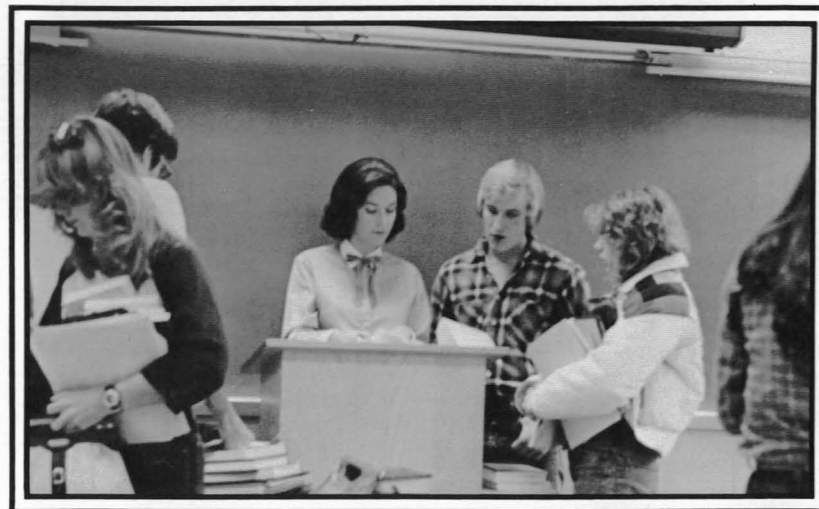
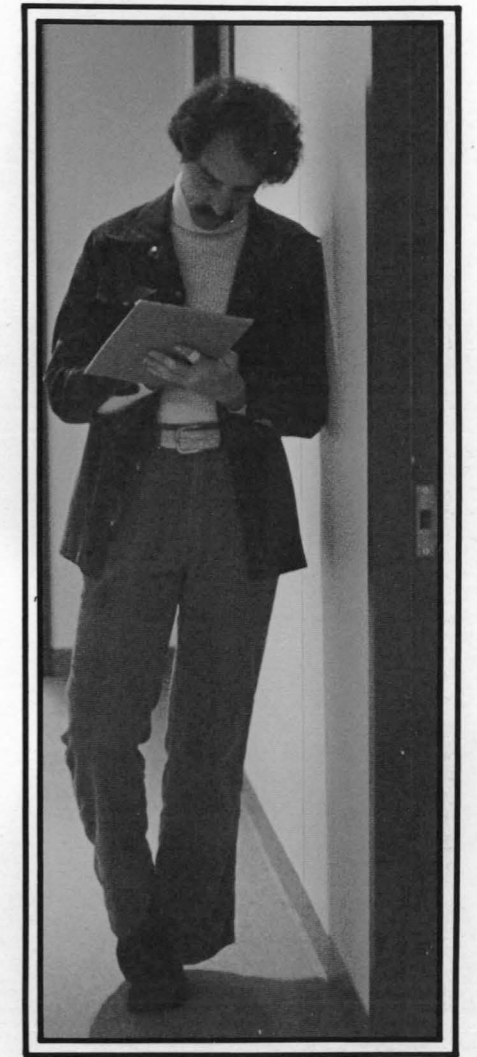
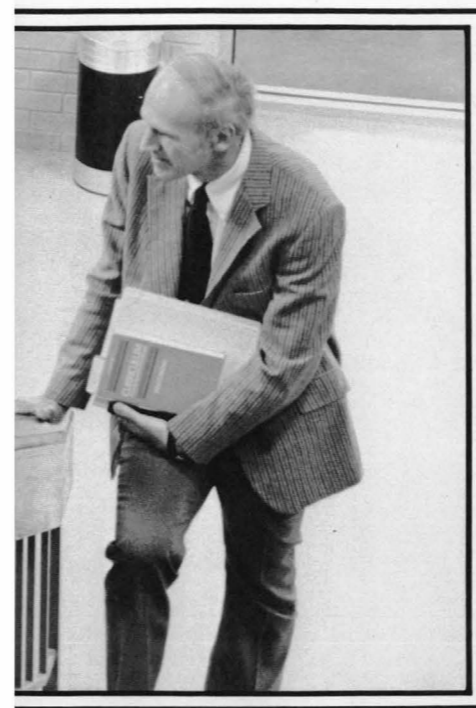
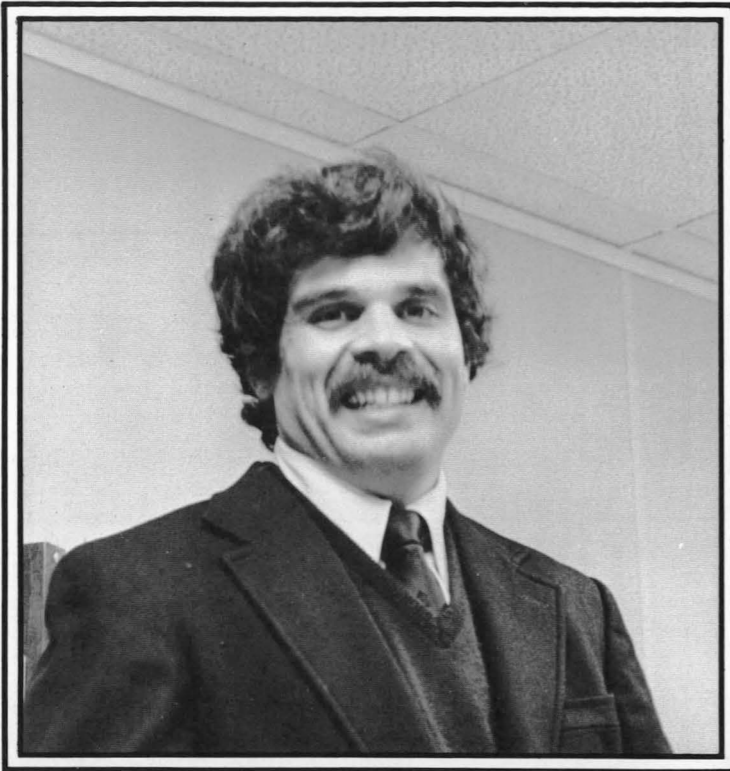

Eugene Huck  
Dean

Hugh Hurst  
Assistant Professor of Philosophy

David Jones  
Associate Professor of English

Yvonne Jones  
Senior Secretary, Admissions

Thomas Keene  
Assistant Professor of History

Nancy King  
Instructor of English

James Landrum  
Coordinator of Development and  
Alumni Relations

Mildred Landrum  
Associate Professor of Business  
Education

Carol Lewis  
Cashier Clerk

Ann Linkous  
Food Service Supervisor

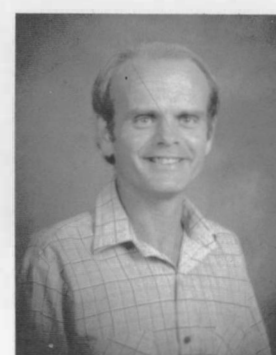
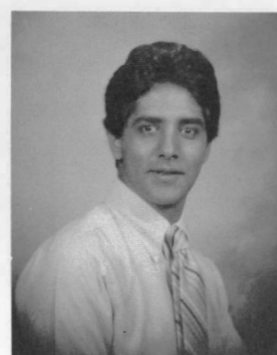
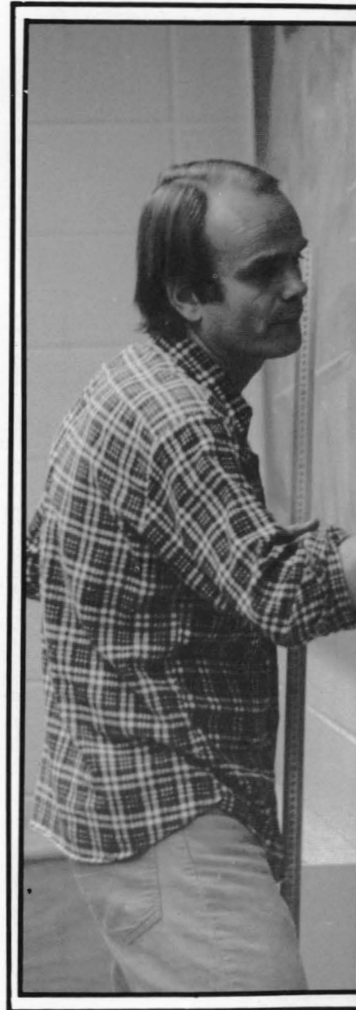

*George Lonberger  
Assistant Professor of Geography*

*Charles Martin  
Associate Professor of Economics*

*Claire McNeeley  
Food Service Worker*

*Berry McNece  
Office Supervisor, Records*

*Charlotre Michael  
Custodian*

*Madelne Miles  
Senior Secretary, Humanities*

*Faisal Mirza  
Instructor of Finance*

*Judy Mitchell  
Assistant Professor of Education*

*David Morgan  
Assistant Professor of Mathematics*

*Inez Morgan  
Director of Counseling and Testing*

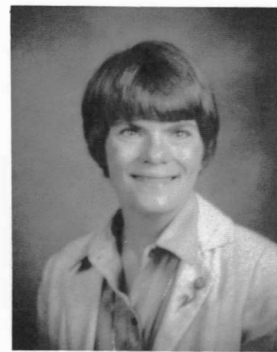
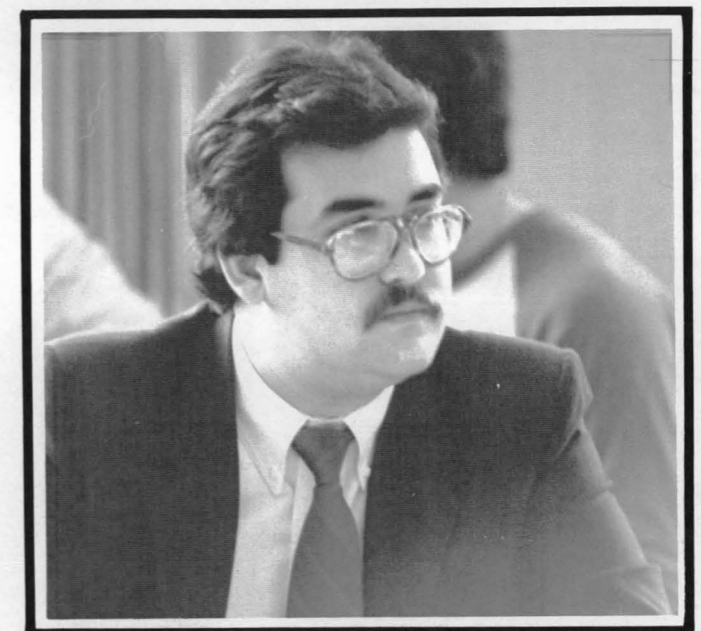
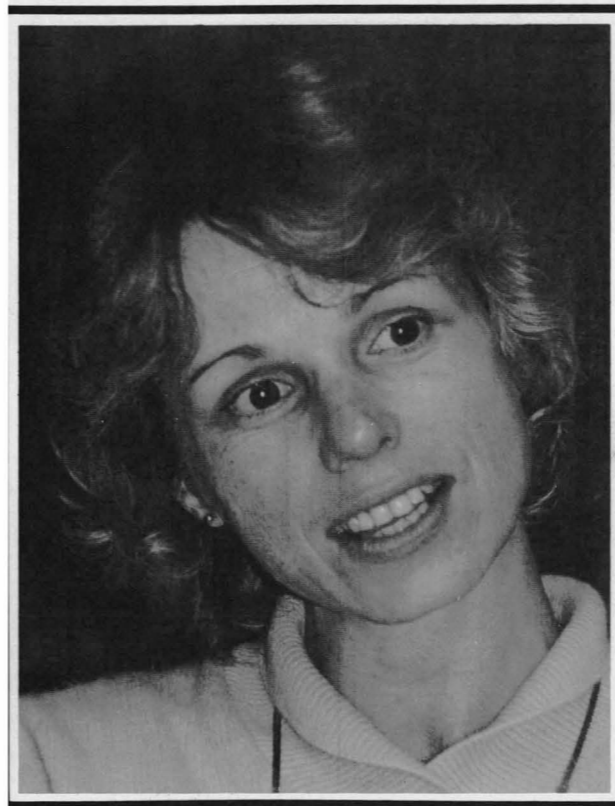
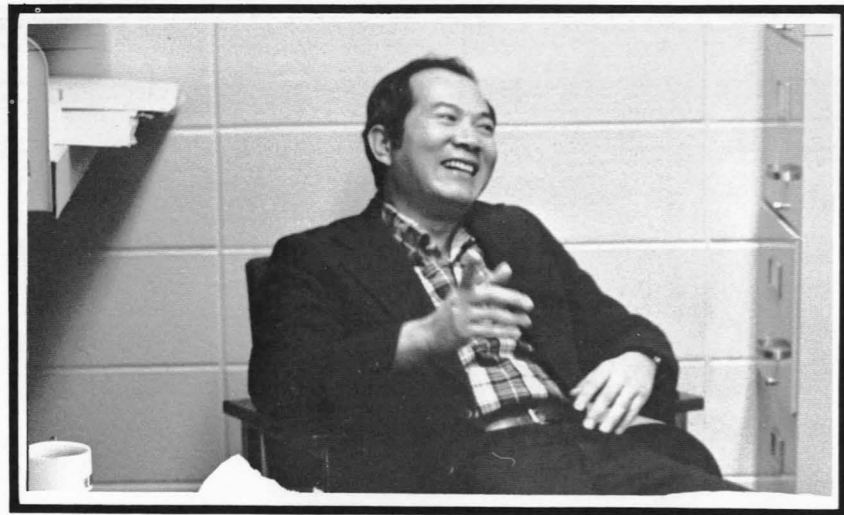

*Paula Morris  
Instructor of Accounting*



*Marie Mulkey  
Instructor of Nursing*



*Valerie Noble  
Instructor of Speech*

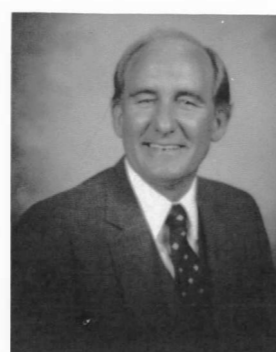

*Grady Palmer  
Associate Professor of Physical  
Education*



*Linda Popageorge  
Assistant Professor of History*

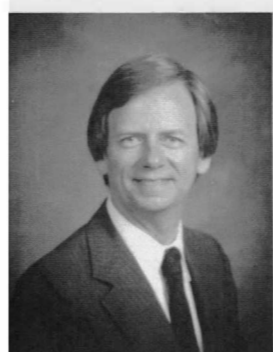

*Thomas Patterson  
Director of Student Financial Aid*



*Charlene Parrshall  
Audio Visual Coordinator*

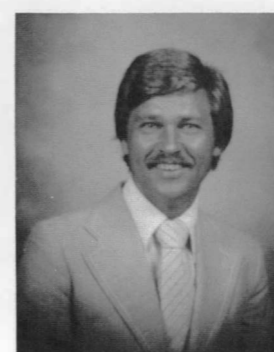

*Robert Paul  
Assistant Professor of Biology*



*Danny Paulk  
Assistant Professor of Psychology*



*Corole Payne  
Accountant*

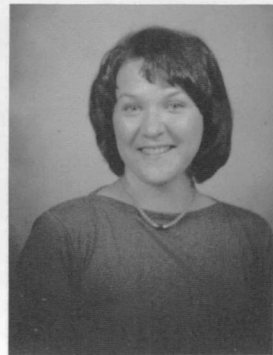
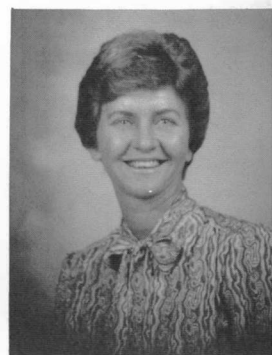
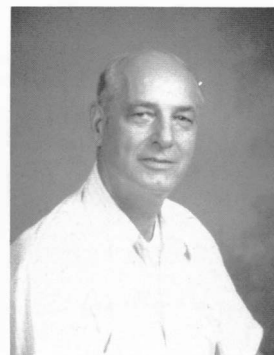
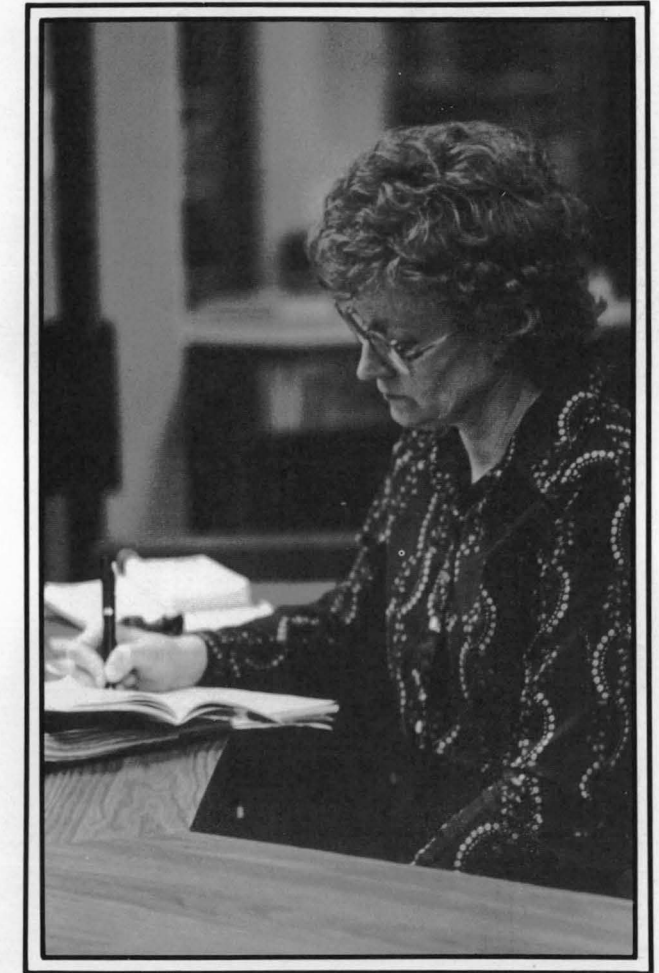
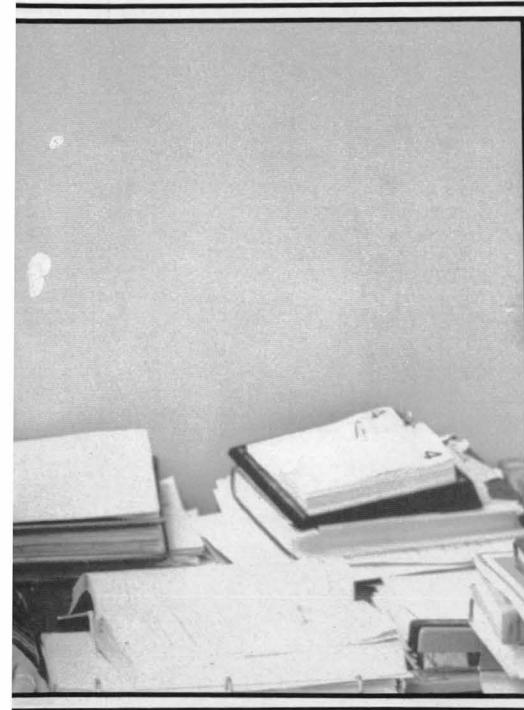
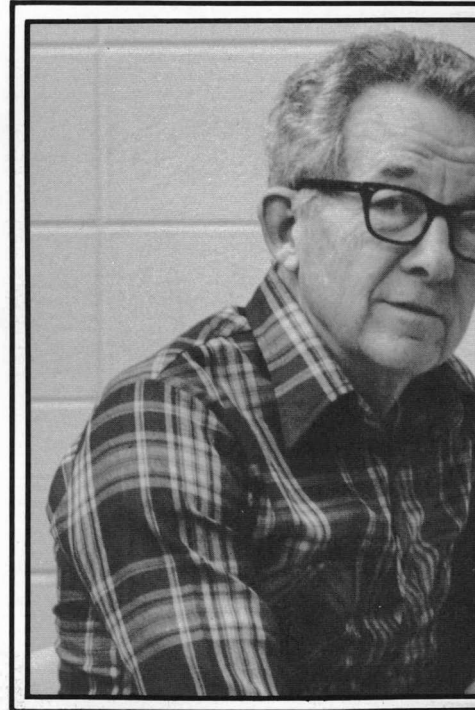
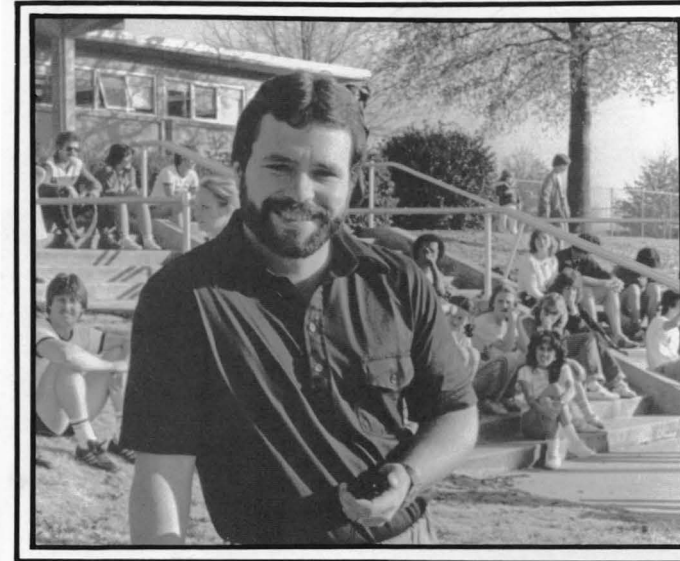
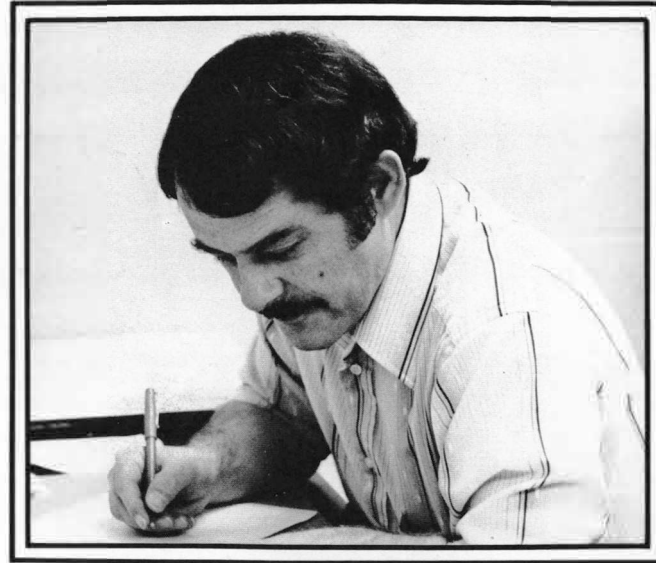
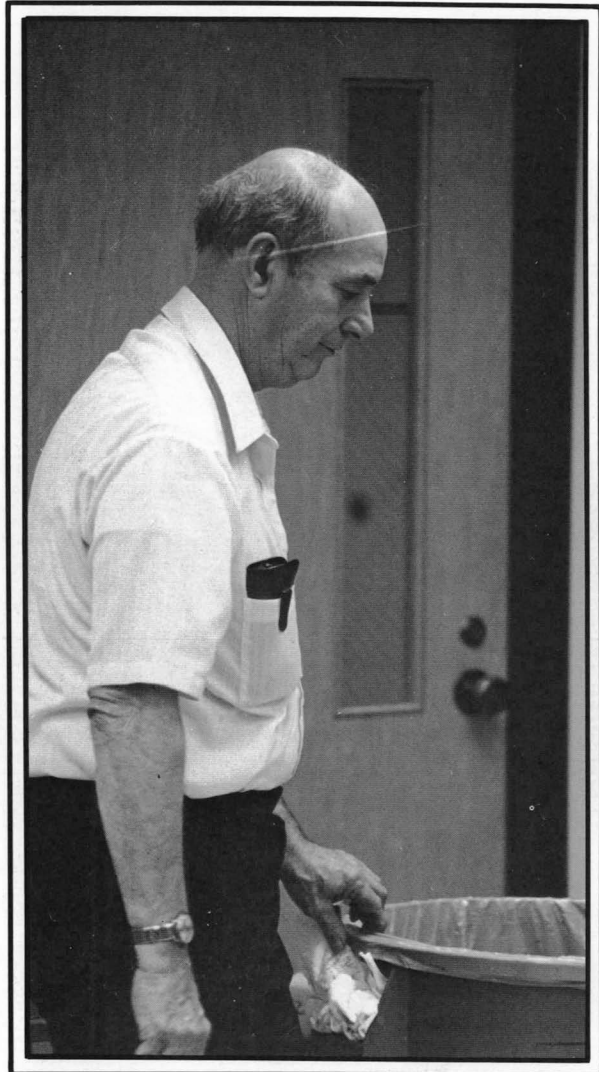

Judy Perkins  
Director of Nursing Education

Grady Perryjohn  
Custodian

Kathy Pollard  
Counselor

Carol Pass  
Food Service Worker

Ann Powell  
Instructor of Mathematics

Betty Presnell  
Instructor of Management

Irene Price  
Custodian

Christine Reese  
Accounting Assistant

Patricia Reggio  
Assistant Professor of Chemistry

Pam Rhyne  
Associate Professor of Biology



**Do you feel that K.C. should have a Masters program incorporated into its current degree program? If so, what areas should offer a Masters degree?**

*I believe Kennesaw should definitely consider expansion into graduate programs where appropriate markets exist. Due to the tremendous growth of Cobb County and surrounding areas, the potential presently exists for graduate programs in Education and Business Administration, and these are being considered. However, realistically, we need to first strengthen our existing undergraduate programs through increased funding and staffing.*

*Tom Roper*

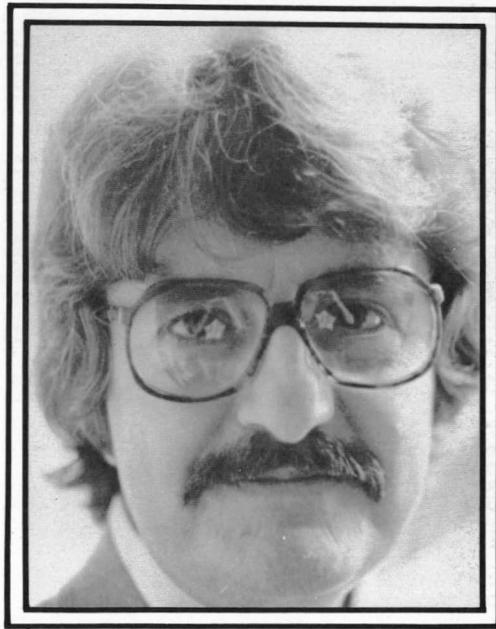
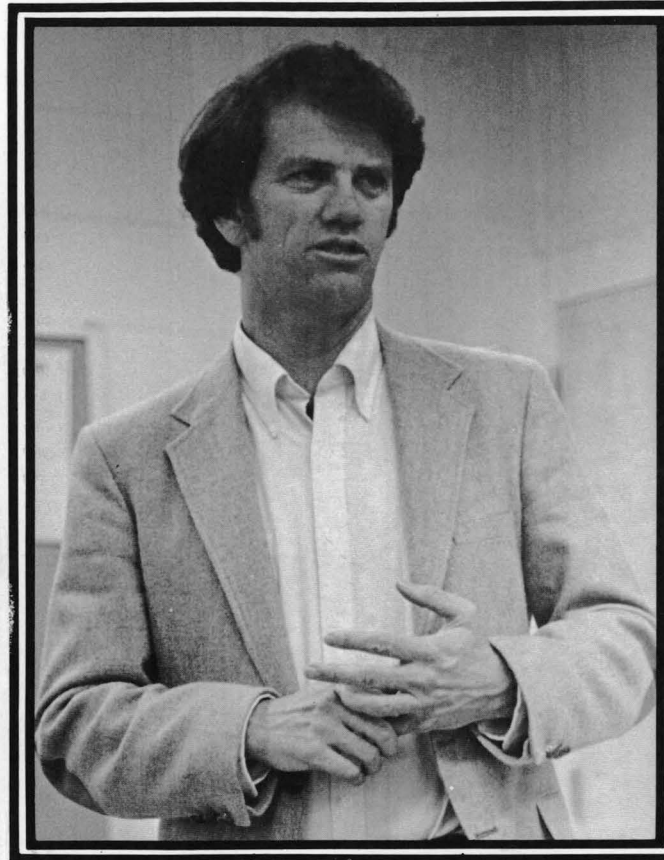

*Fred Roodh  
Professor of History*



*Berry Roberson  
Procurement Officer*



*Foy Rodgers  
Assistant Professor of Business  
Administration*



*Thomas Rogers  
Registrar and Director of  
Admissions*

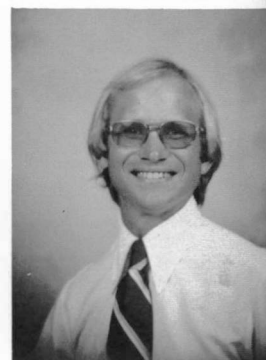

*Thomas Roper  
Assistant Professor of Business  
Low*

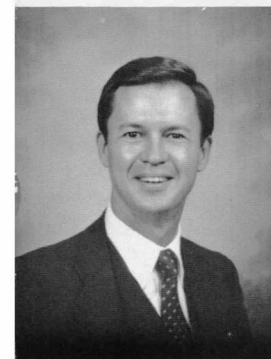

*Donald Russ  
Assistant Professor of English*

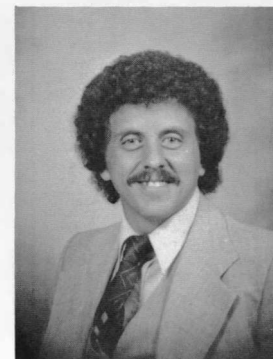

*Don Sabarrese  
Instructor of Economics*

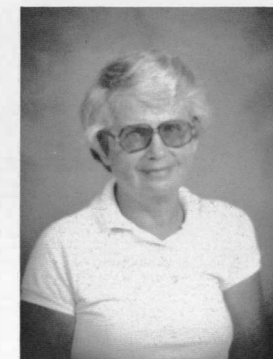

*Charlotte Sachs  
Associate Professor of Nursing*



*Diane Sackeyfio  
Assistant Director of Admissions*



*Jeanne Soliba  
Nursing Lab Instructor*

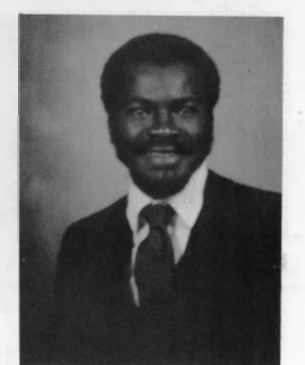
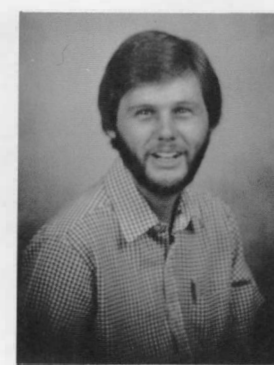
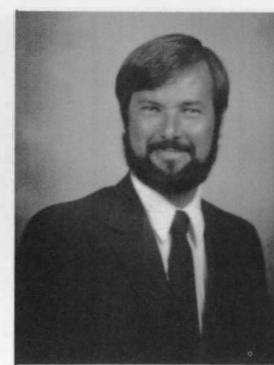
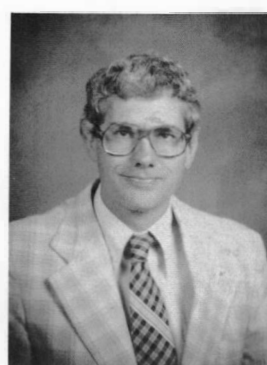
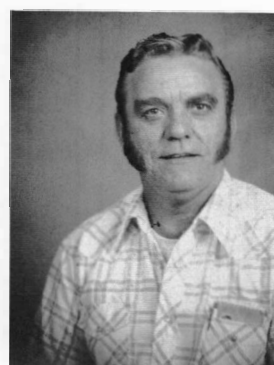
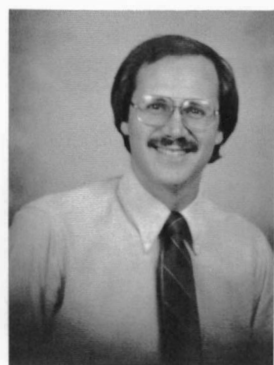
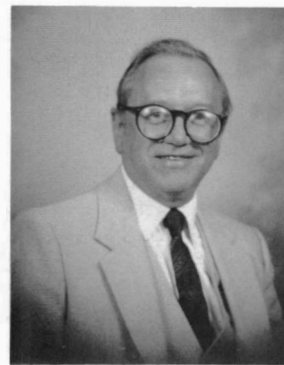
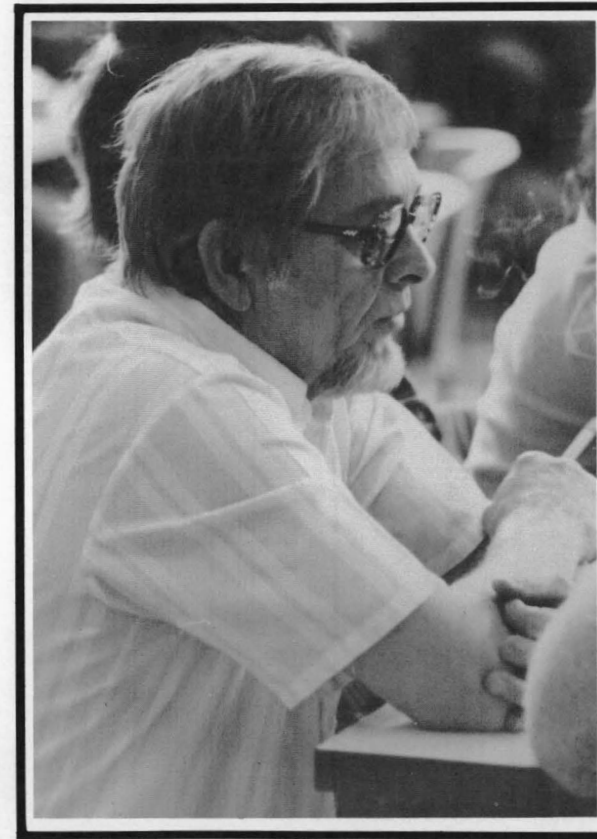
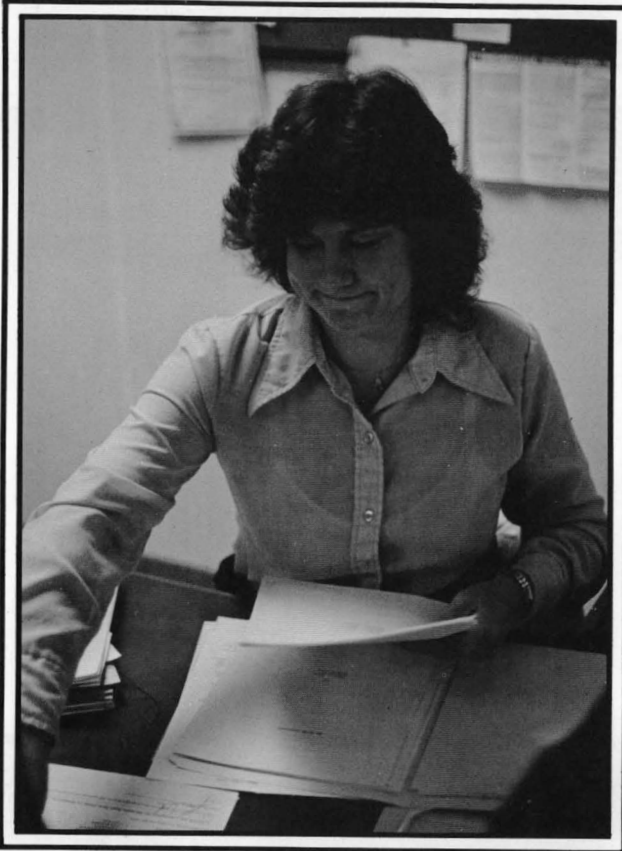

Thomas Solter  
Associate Professor of Art

Jerry Sawyer  
Assistant Professor of  
Management

Alan Schlotz  
Instructor of Business Law

Charles Scott  
Custodian

Thomas Scott  
Associate Professor of History

Foye Scroggs  
Food Service Worker

Howard Shealy  
Assistant Professor of History

Bill Shonkwiler  
Mail Clerk

Derry Siegel  
President of the College

Joseph Silver  
Assistant Professor of Political  
Science



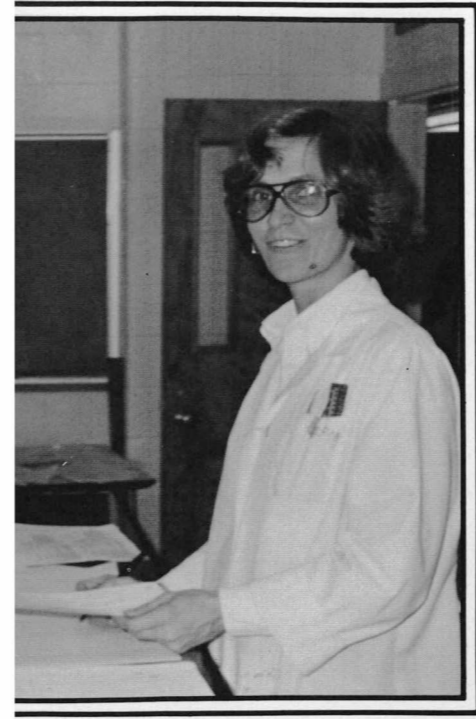
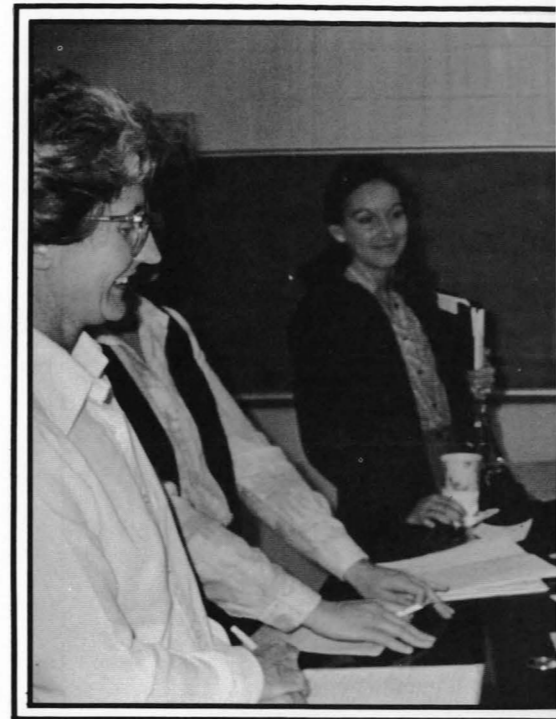
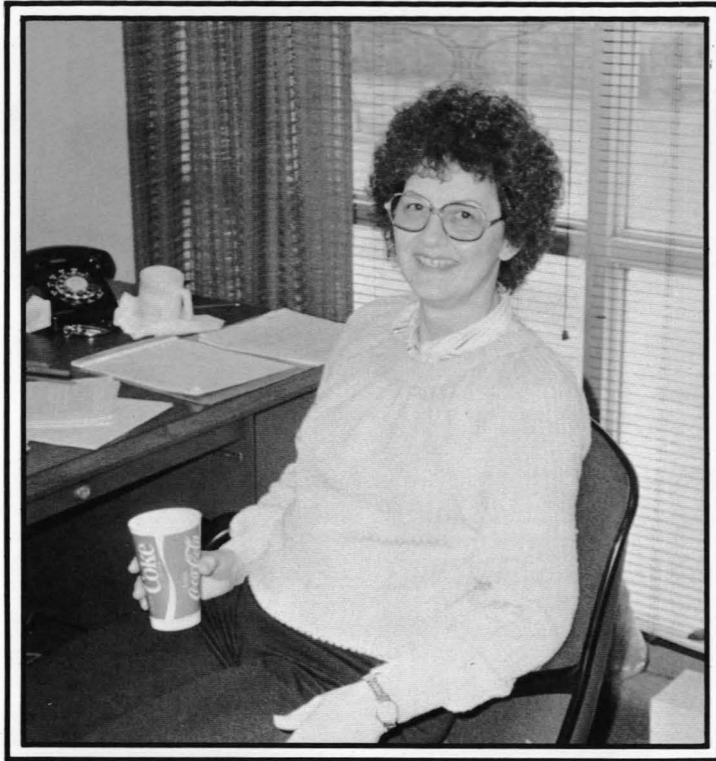

**Have students changed in the past ten years? If so, how?**

Students ten years ago were much more committed to social issues, i.e., the war in Vietnam, poverty, the environment, etc. To a large degree students thought the education process was irrelevant to their lives. At that time what kept students awake at night was the dilemma of which job among twenty they should accept. Today students are committed to number one and tend to be better students because they are quietly terrified of the future as it affects their personal lives.

J.D. Tare

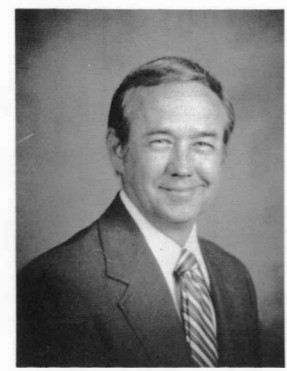
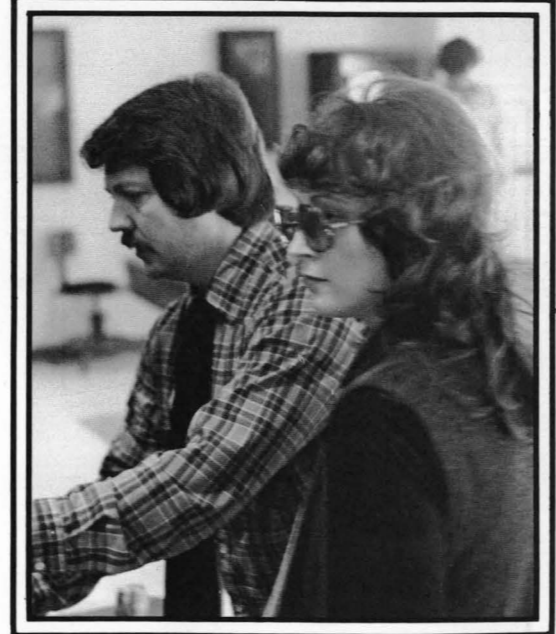
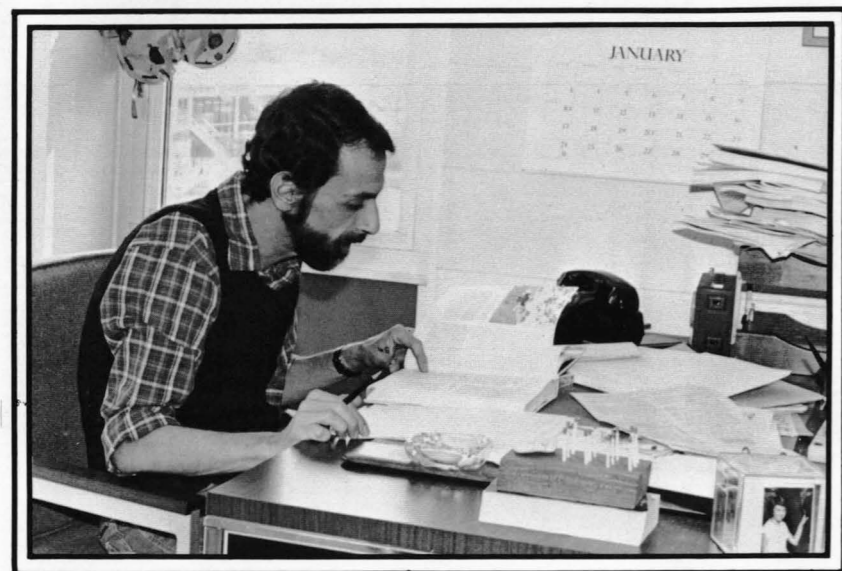

Ben Sloan  
Associate Professor of Biology



Betty Smith  
Assistant Professor of  
Anthropology



Ellen Smith  
Administrative Secretary,  
Development and Public Service

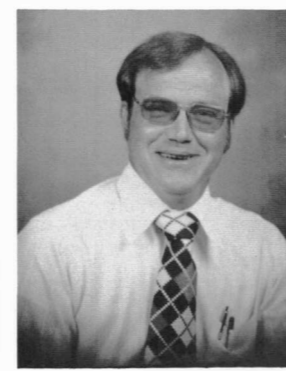

Donald Sparks  
Assistant Professor of Mathematics



Darbara Stevenson  
Instructor of English



Marilyn Surran  
Assistant Professor of Biology

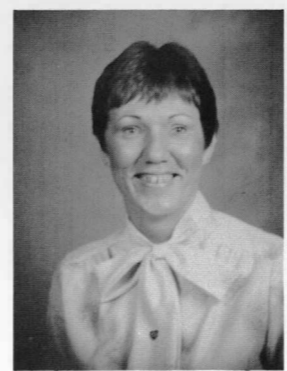

Carole Swift  
Secretary, Nursing Education



Darbara Swindell  
Instructor of Art

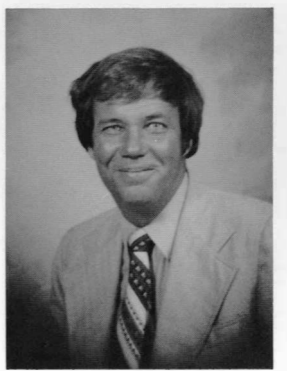

J.D. Tare  
Assistant Professor of History

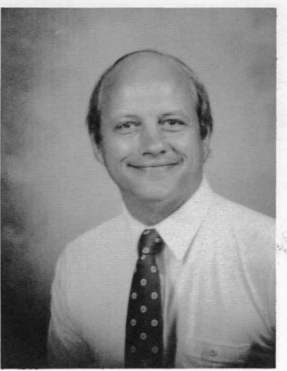

Ron TeDees  
Assistant Professor of Political  
Science



**What positive changes do you foresee for Kennesaw College?**  
*We will build on our strengths and reputation as one of the best colleges in the state system and grow in size, programs, and responsiveness to the community we serve.*

*Berry Siegel*

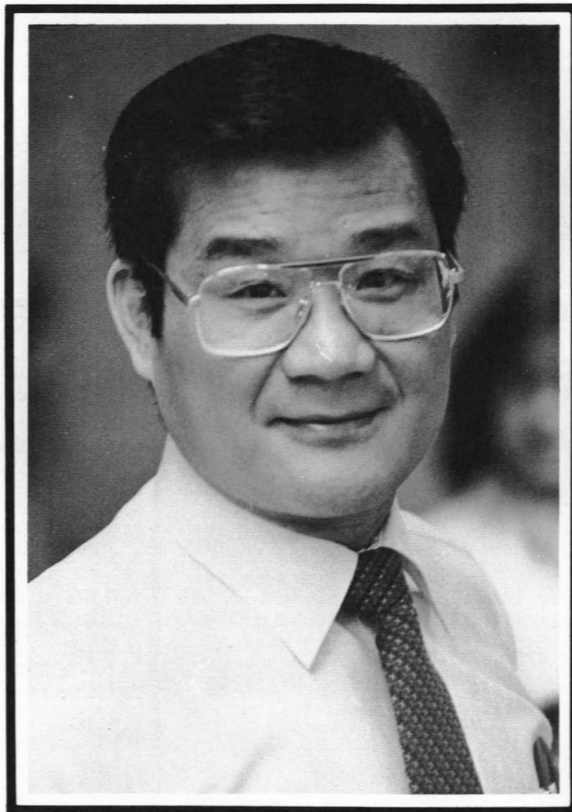
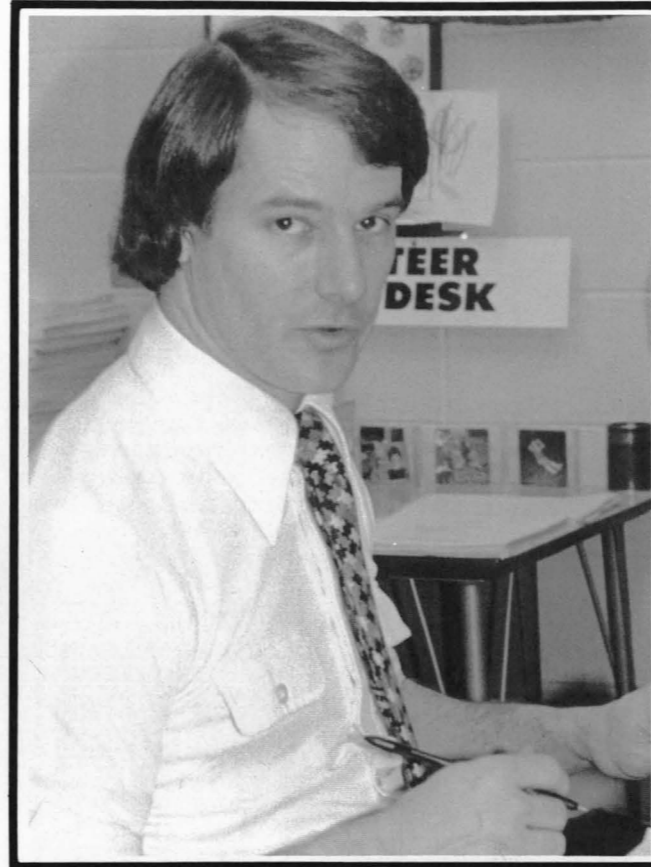

*Alice Thomas  
Custodian*



*Terri Thomas  
Administrative Secretary, Office of  
the Controller*

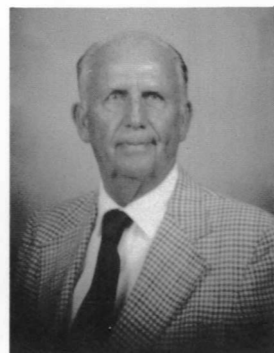

*William Thompson  
Division Chairperson, Business  
Administration*



*Karen Thomson  
Assistant Professor of English*

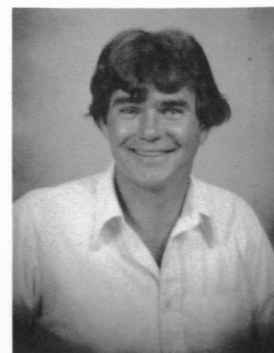

*Thomas Thomson  
Associate Professor of  
Mathematics*



*Jean Tucker  
Cashier Clerk*



*Cory Turner*



*Gail Walker  
Assistant Professor of English*



*Deborah Waller  
Placement Director*



*June Walls  
Associate Professor of Nursing*

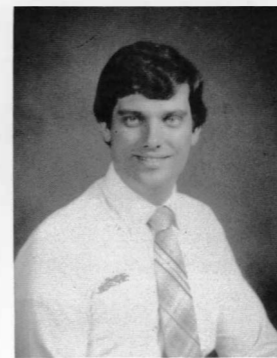
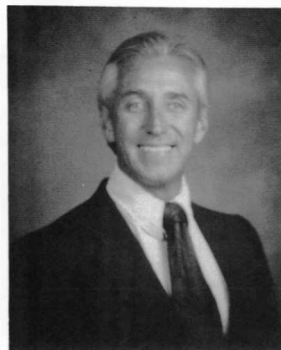
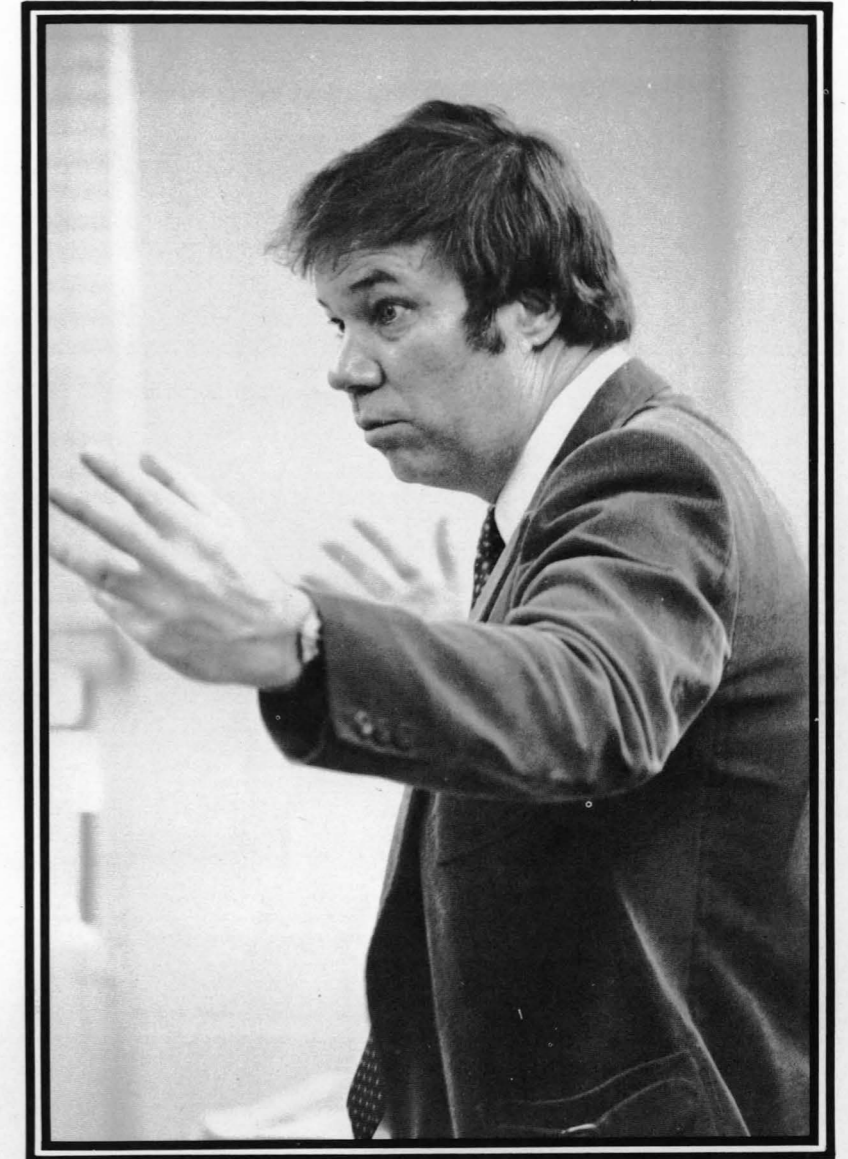
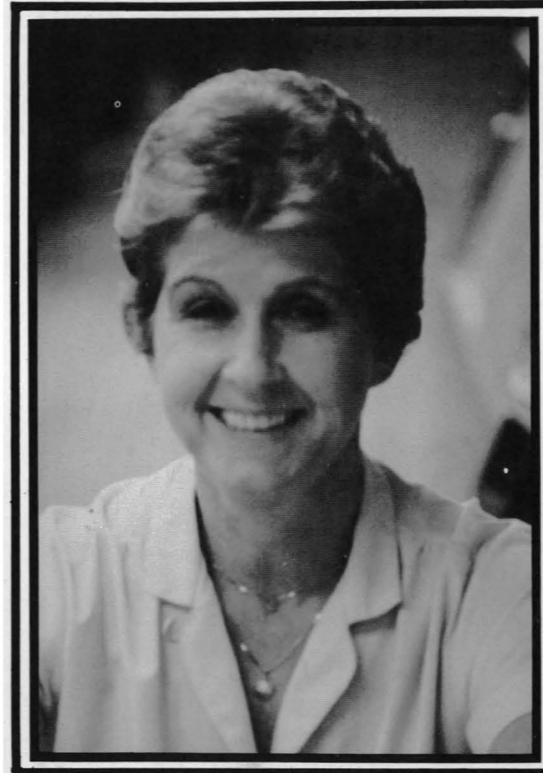
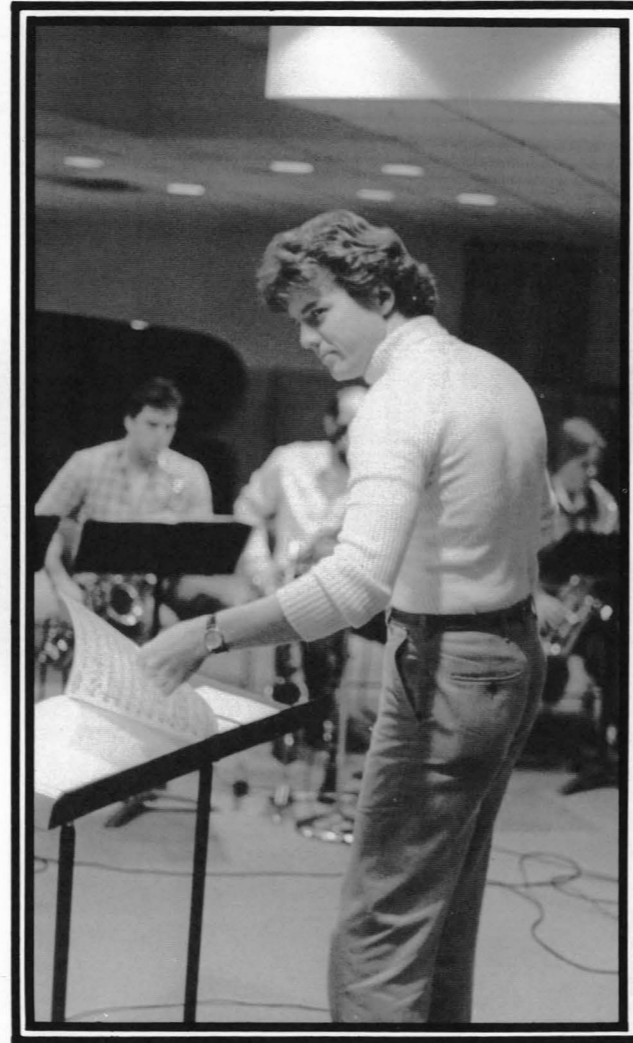
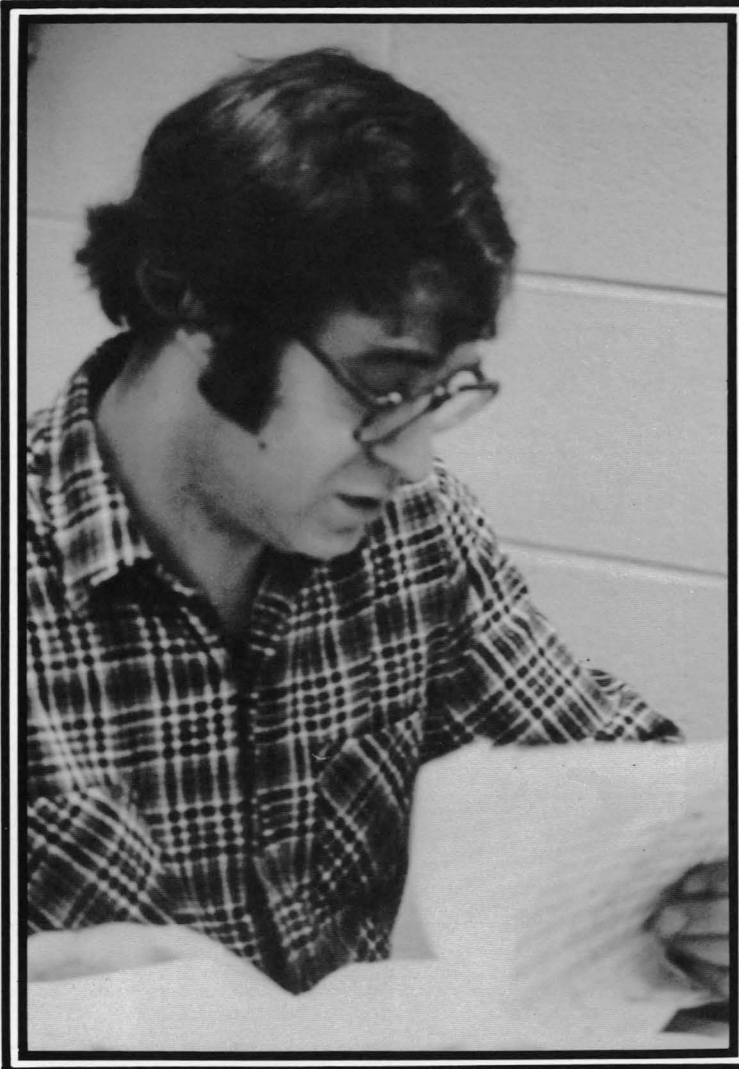

*George Waterfall*  
Assistant Professor of Finance

*David Watkins*  
Instructor of Music

*Jennie Watkins*  
Food Service Worker

*Dena Whatley*  
Secretary, Student Financial Aide

*Patricia Wigley*  
Senior Secretary, Natural Science  
& Mathematics

*Dot Wilkins*  
Library Assistant

*Diane Willey*  
Assistant Professor of Education

*Dan Williams*  
Assistant Professor of Chemistry

*Remell Williams*  
Accounting Clerk

*Carol Willis*  
Instructor of Accounting

**How does the educational quality of Kennesaw College compare to larger colleges and universities?**

I believe that the educational quality of Kennesaw College compares quite favorably with larger colleges and universities. As evidence of this, one might point to statistics which show that our students who transfer from Kennesaw to larger colleges do not, as a rule, suffer a decline in their grade point average after transferring. This illustrates, I think, that the educational level of Kennesaw is comparable to that of larger schools. In addition, the high success rate of our students on the Regents Exam (Kennesaw has several times ranked number one in the University System and consistently in the top three), the excellent reputation of our nursing program, and the large number of students in the education department who score exceptionally well on the Criterion Reference Test, a requirement for certification in Georgia, are but a few concrete examples that show our students are achieving as well, if not better, than their counterparts in large schools within the system. There is another advantage to a smaller college such as Kennesaw which cannot be measured by tests and that is the opportunity for more teacher-student interaction that is often missing in large colleges and universities. Many students seem to feel free to question and to express their ideas in the atmosphere of a smaller classroom than they might in a large lecture hall. On the whole, I would have to say that students who come to Kennesaw are in no way sacrificing educational quality but are enhancing their ability to learn in a sound educational community where students do not become simply a number but are viewed as the individuals they are.

Nancy King

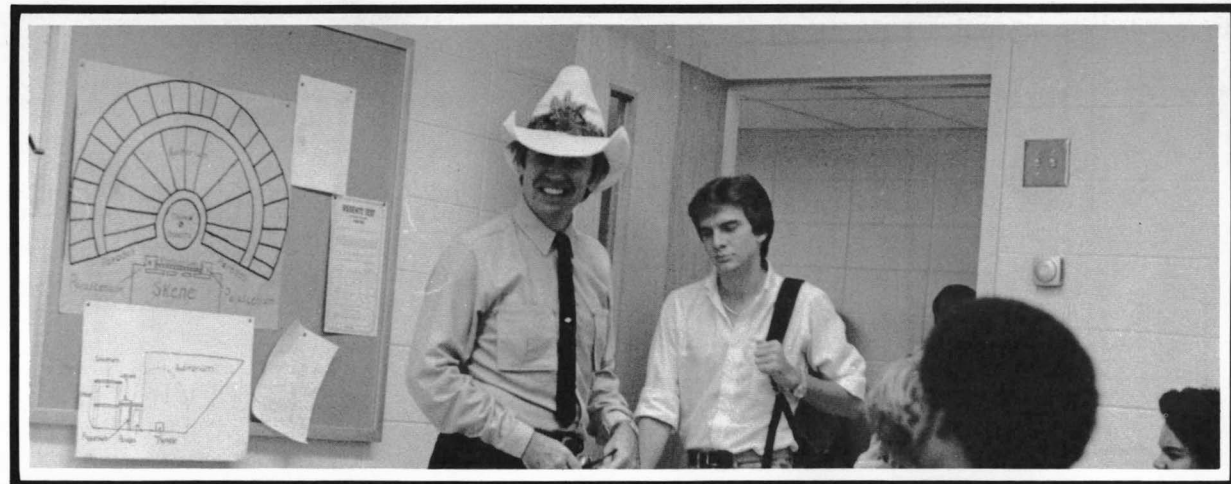
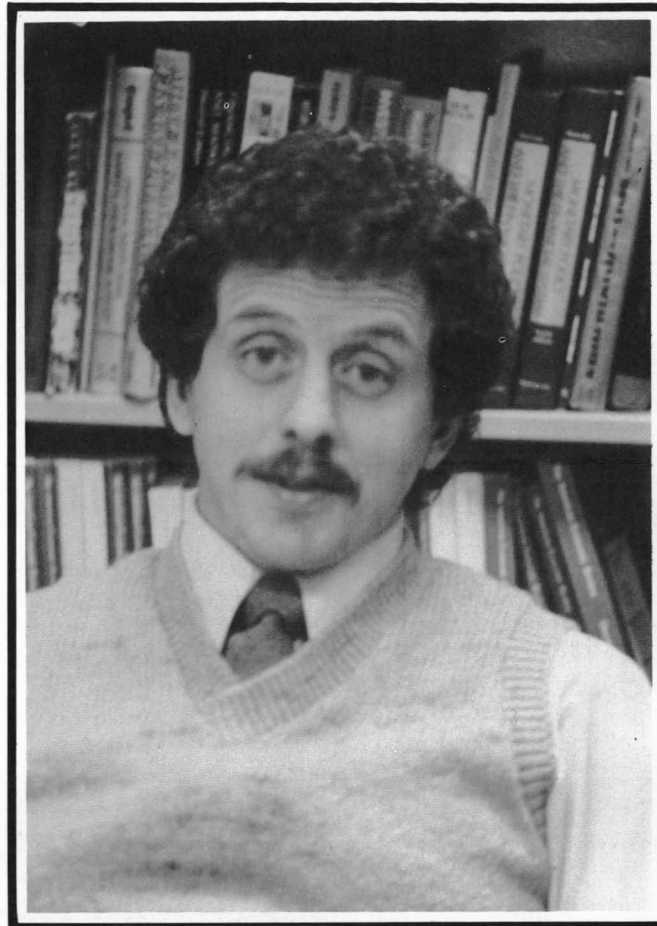

**What could be done to allow the Student Body to participate more in campus activities?**

We might consider having a "free" hour each morning (for example, no classes scheduled between 10 and 11 a.m.) for campus activities: club meetings, athletic events, tournaments, campus publication work sessions, music rehearsals and/or performances, debates, etc. Perhaps not only more students, but also even more faculty could participate if activities were encouraged and facilitated by such an activity hour "built in" to daily scheduling.

Karen Thomson

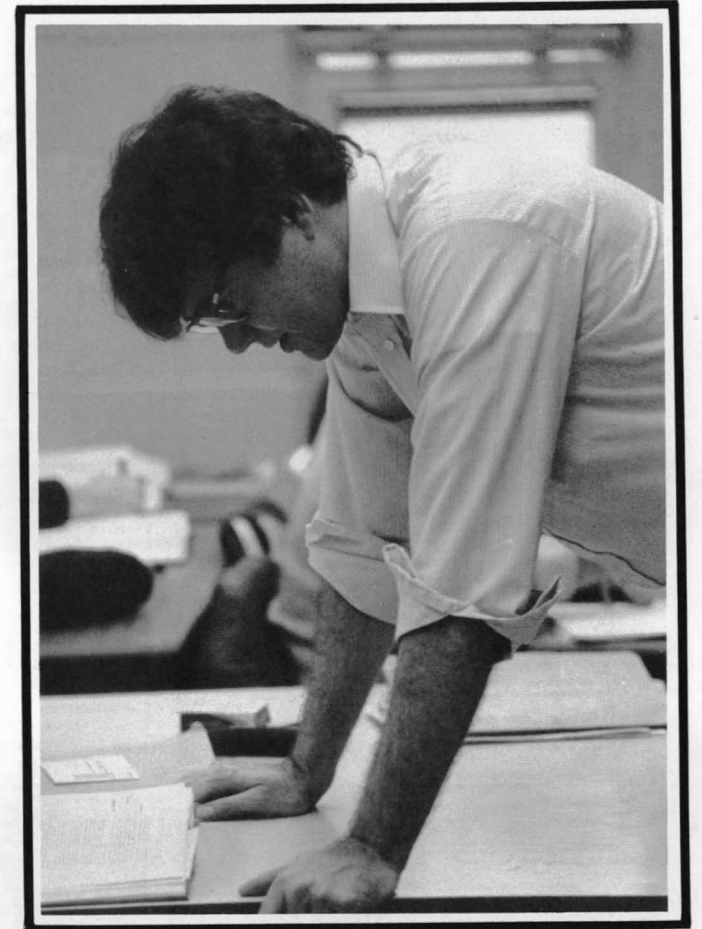

James Woods  
Director Administrative, Computer Center



Audrey Wrigley  
Assistant to the President



Valerie Yarbrough  
Assistant Librarian

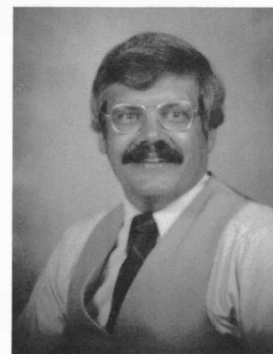

Ross Young  
Director of Personnel Services



Derry Youngblood  
Assistant Dean



Vera Zalkow  
Associate Professor of Chemistry



Dorothy Zinsmeister  
Assistant Professor of Biology

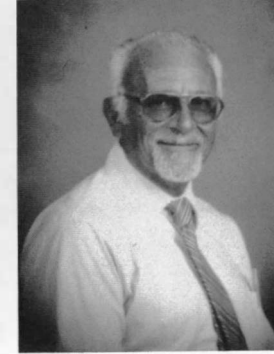

Apostolos Ziros  
Associate Professor of History



Mary Zoghby  
Coordinator of Special Studies



Nancy Zumoff  
Assistant Professor of Mathematics

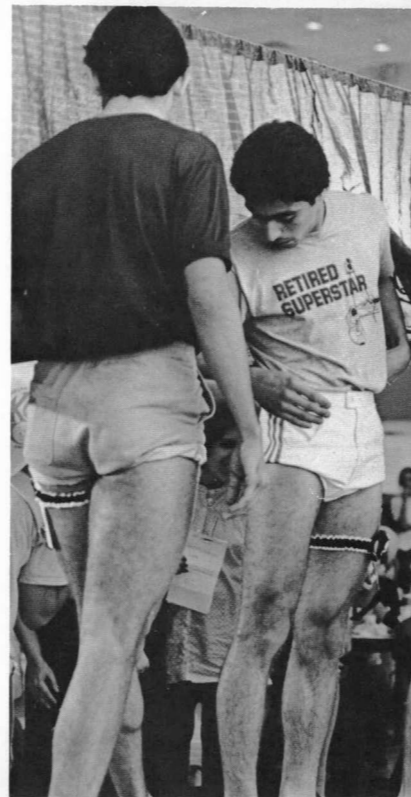

Over the past year a kaleidoscope of activities occurred here at Kennesaw College. Sponsored by clubs and organizations on campus, such acts as Steve Gipson and Touch served as comic relief to break the sometimes monotonous academic routine. The Chaurauqua Committee of the Union sponsored Richard Leaky and John Holt, two well-known and respected leaders of our society — one with his revolutionary findings in anthropology, the other with his controversial views on formal schooling. Many students and faculty alike enjoyed the lectures presented by these two men. K.C. not only builds its strengths on the academic curriculum, but also on the diversified activities such as intramurals and Coffee Houses. Kennesaw sports football, basketball, and soccer teams, and various other activities such as fencing and scuba diving. Everything from jazz, to rock, to gospel can be heard emanating from the balcony of the Student Center where Coffee Houses are held. As one looks back on this past year, he/she can see that K.C. is indeed a kaleidoscope of multi-faceted activities.

# Kaleidoscope

## Leadership

*Act II: The Student Retreat*  
*Setting: Camp Tumbling Waters in North Georgia*  
*Scene: A summer camp with open-air cabins nestled in the North Georgia mountains. The season was fall with its glorious colors. Due to winter's unexpected night visit, with its open-air cabins and lack of extra worm provisions, our camp was renamed "Frozen Waters." With straws and pins, bus rides, singing, campfires, hikes, meetings, and — love —, we learned from each other how to care, how to work together, how to become better leaders, and how to love. These benefits we hope to share with everyone or K.C.*

Chuck Word



## Conference

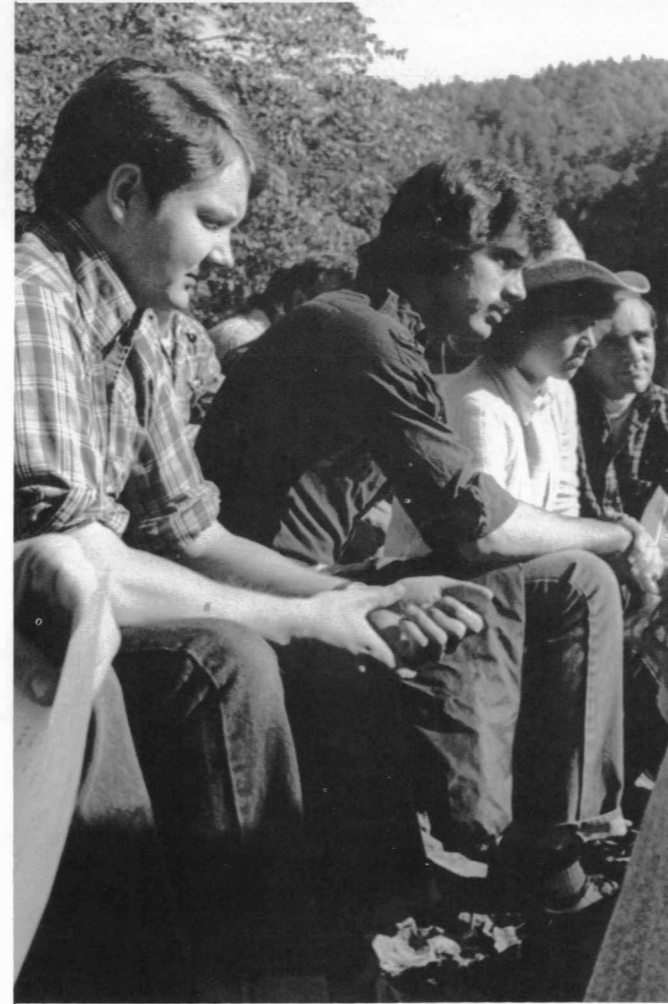
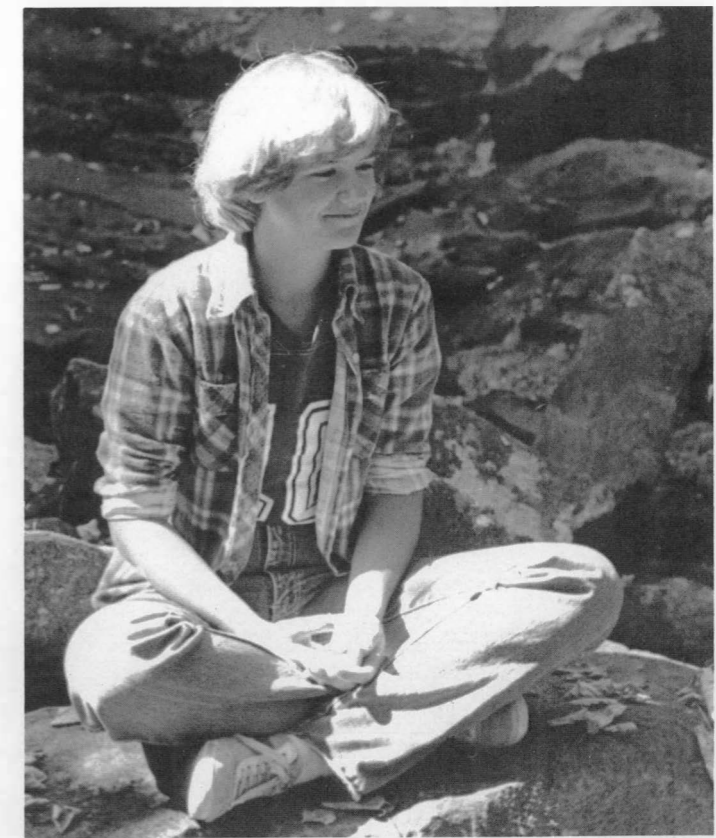

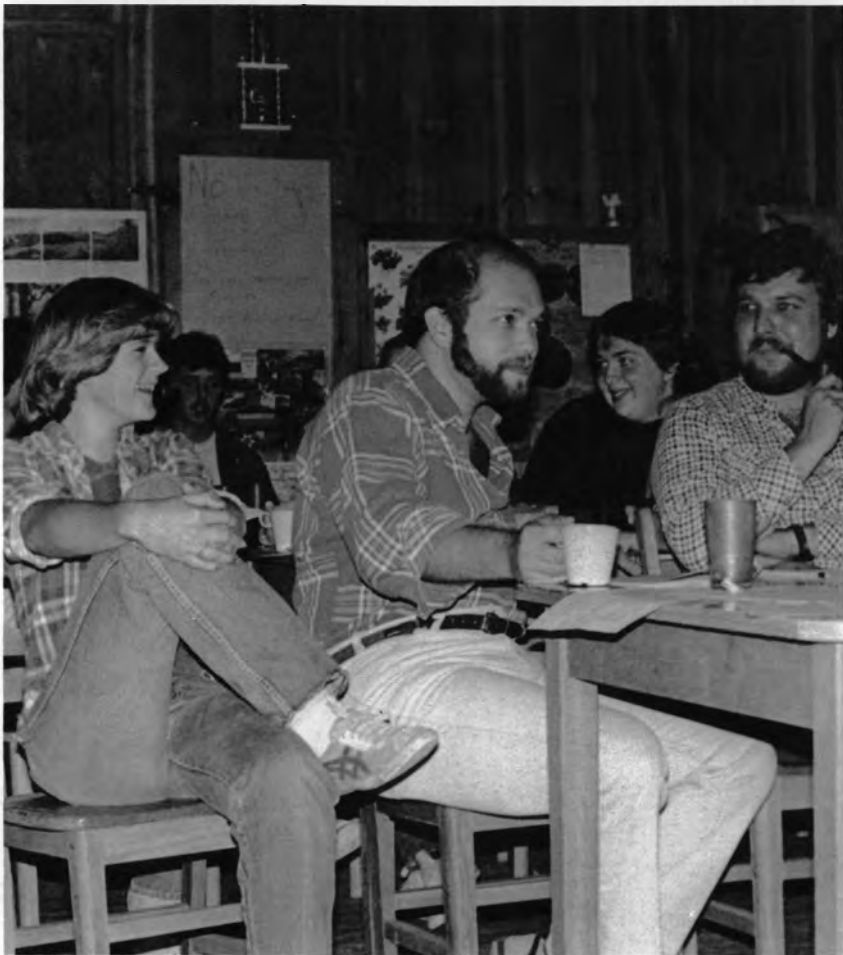





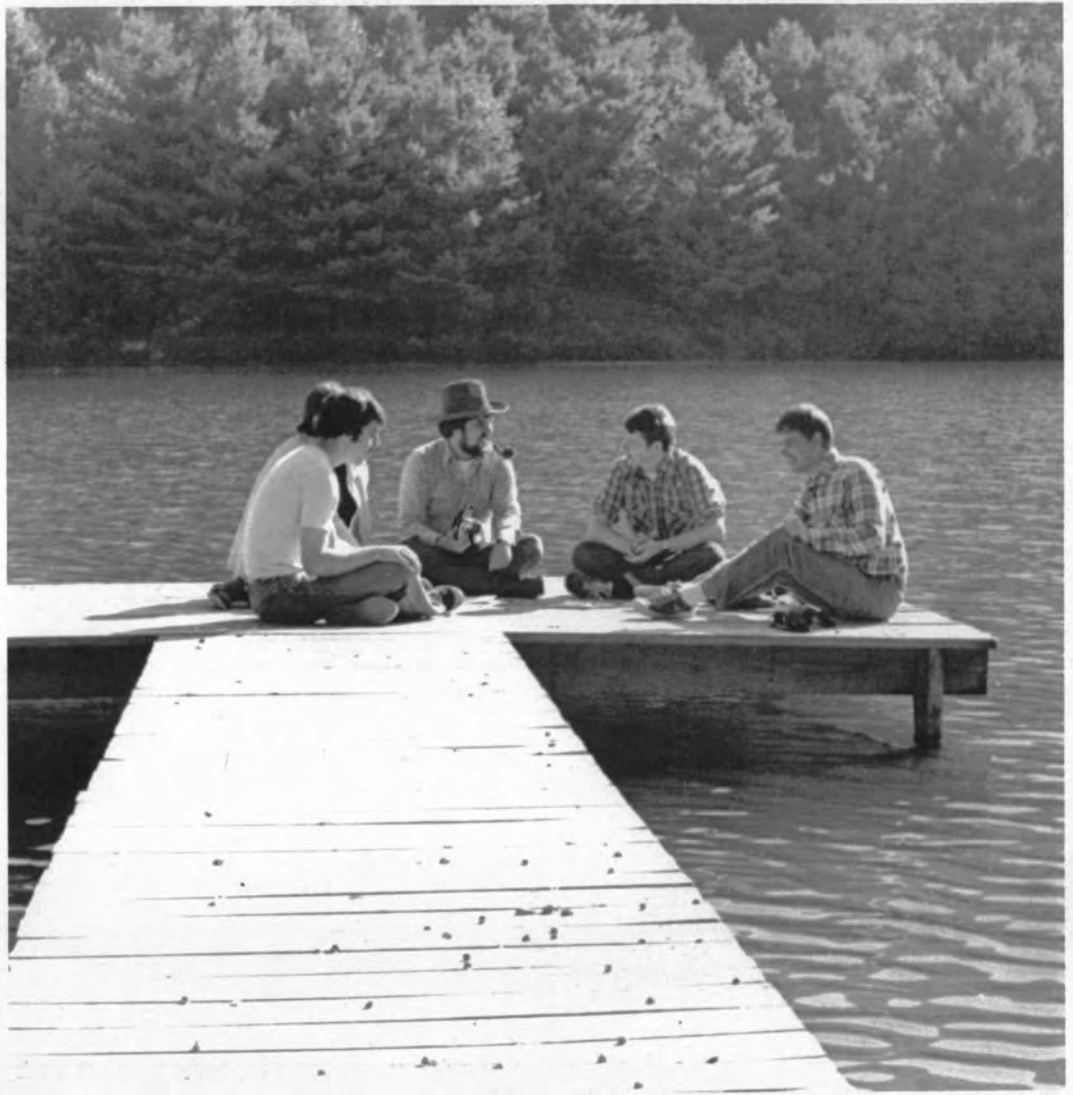

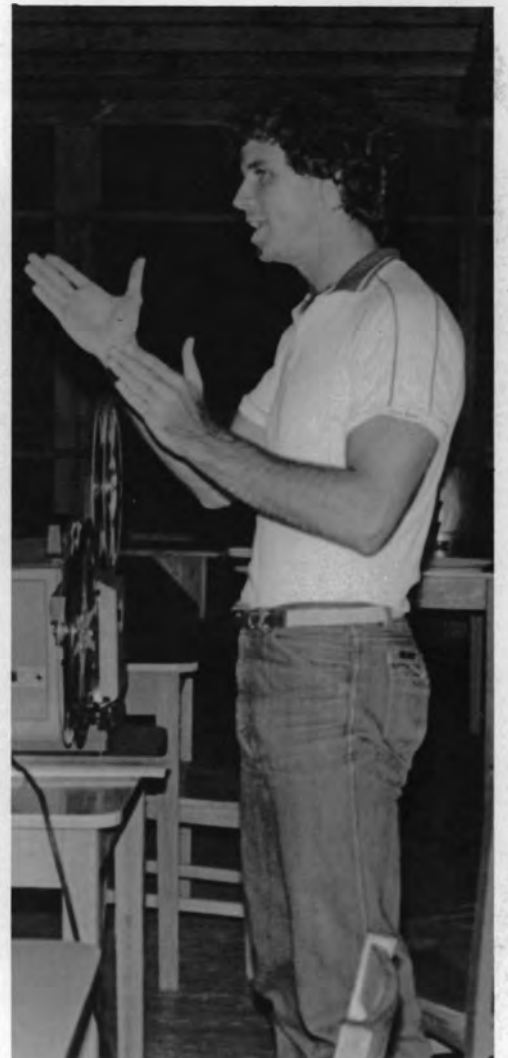



*Mr. Richard Leakey is one of the world's most eminent physical anthropologists. He has continued the richly productive fieldwork in East Africa begun by his famous parents, Louis and Mary Leakey. There his team unearthed the oldest complete skull of an early human, its age established at nearly two million years. Mr. Leakey is Director of the National Museums of Kenya, which is the coordinating institution for all research on human origins in that country. In addition, he is the author of two best selling books, **The People of The Lake** and **Origins**. Mr. Leakey gave an informative presentation here at Kennesaw on November 12, sponsored by the Chouaquo Committee.*



*"Education — compulsory schooling, compulsory learning — is a tyranny and a crime against the human mind and spirit. Let all those escape it who can, any way they can." John Holt made this statement while speaking on Kennesaw's campus. Mr. Holt challenged his audiences to explore with him the alternatives to education outside formal schooling. He believes a superior education will be acquired by those children who are educated in the home because of increased flexibility in curriculum and planning, individualized attention and intimate knowledge of the children's needs. Mr. Holt is a former teacher and an author of nine books including Teach Your Own, and How Children Learn. He also produces a bi-monthly newsletter "Growing Without Schooling", for parents who have taken their children out of school and enrolled them in a home study program. Concerning attendance at a college for higher education, Mr. Holt states that college is not mandatory. "I no longer believe learning is an activity that is separate from the rest of life. Or that it's done best when doing nothing else. Or that it's done best where nothing else is going on. For the vast majority of things . . . you don't need a special institution." Mr. Holt was also brought to Kennesaw by the Chourouquo to discuss his views on formal schooling for the education majors. Many educators from around Cobb County also attended the lectures. (Marietta Daily Journal)*

# Touch

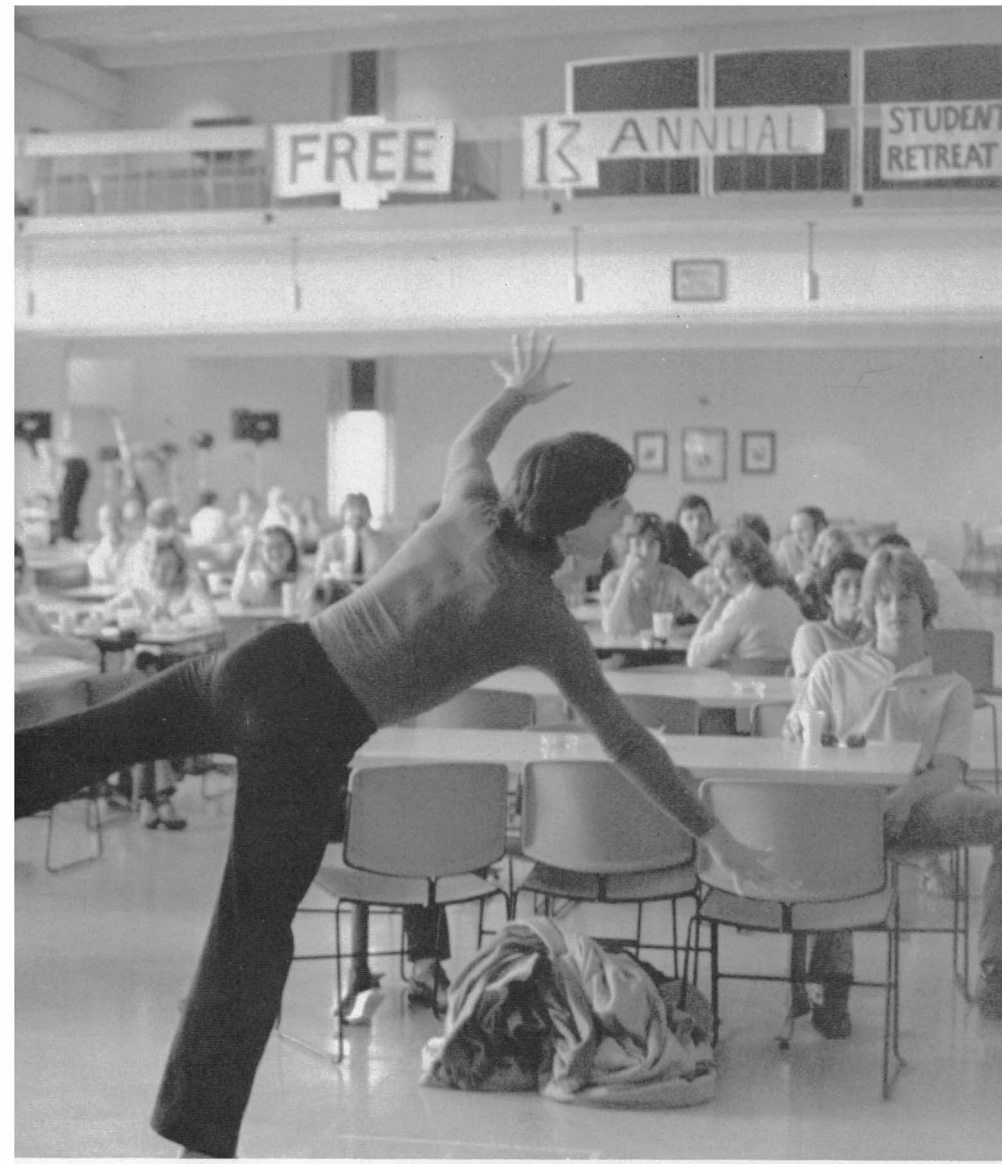
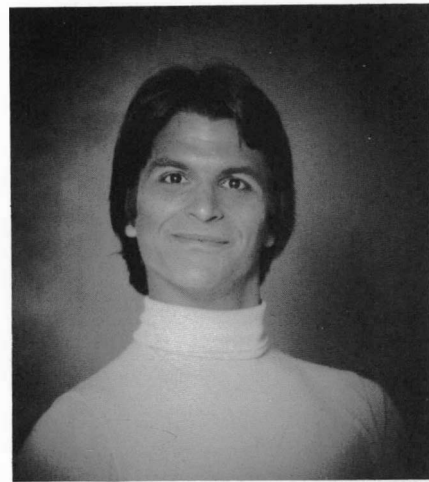

*This year's registration had an added attraction with the mime trio known as Touch. The trio could be found making people laugh just about anywhere on campus during the often frustrating ordeal of registration. Individuals of the trio were seen fishing in the parking lot, playing a fiddle with the music group, and having their picture made with the students. Three performances were given in the Student Center to help break the monotony of standing in line for hours on end. The North Carolina Department of Cultural Resources recognizes Touch as a professional theatre. Touch was brought to K.C. by the Student Union.*

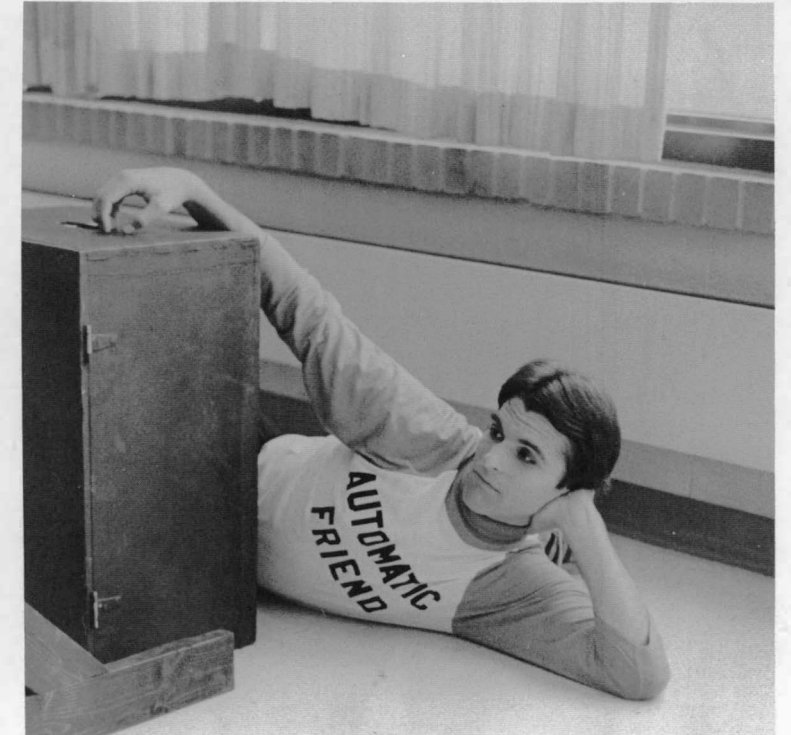
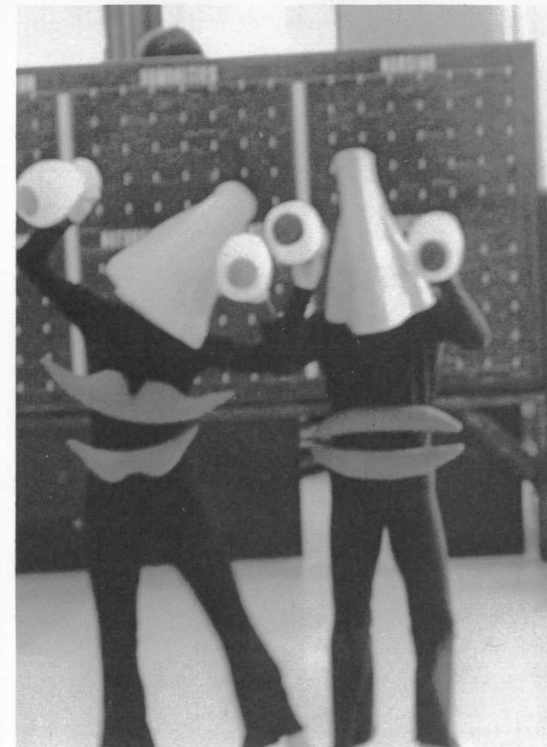
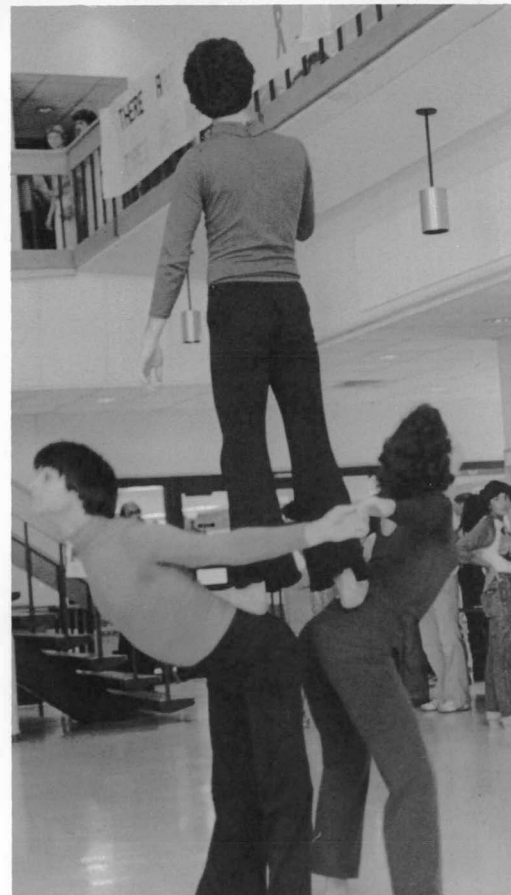
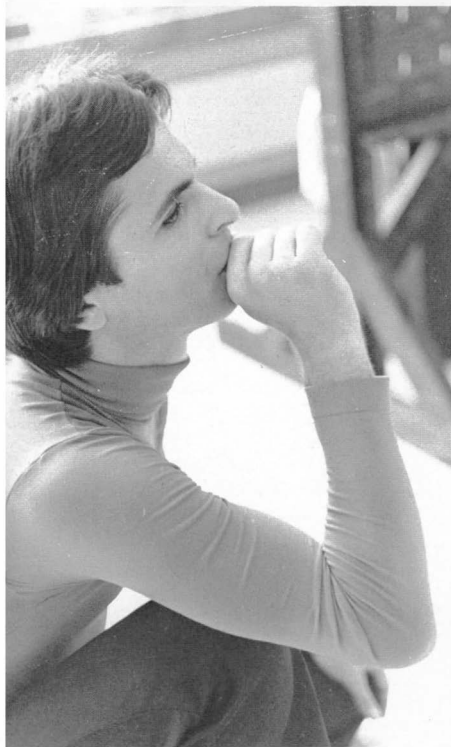

*Cartoonist Steve Gipson*







*Coffee House guests included: Tim Days, Alan Smith, Vernon Hall, Dave Binder, Ted Sreranko, Cass Kennedy, Angela Morrer.*



**PRESENTS:**



**COFFEE HOUSES!!!**

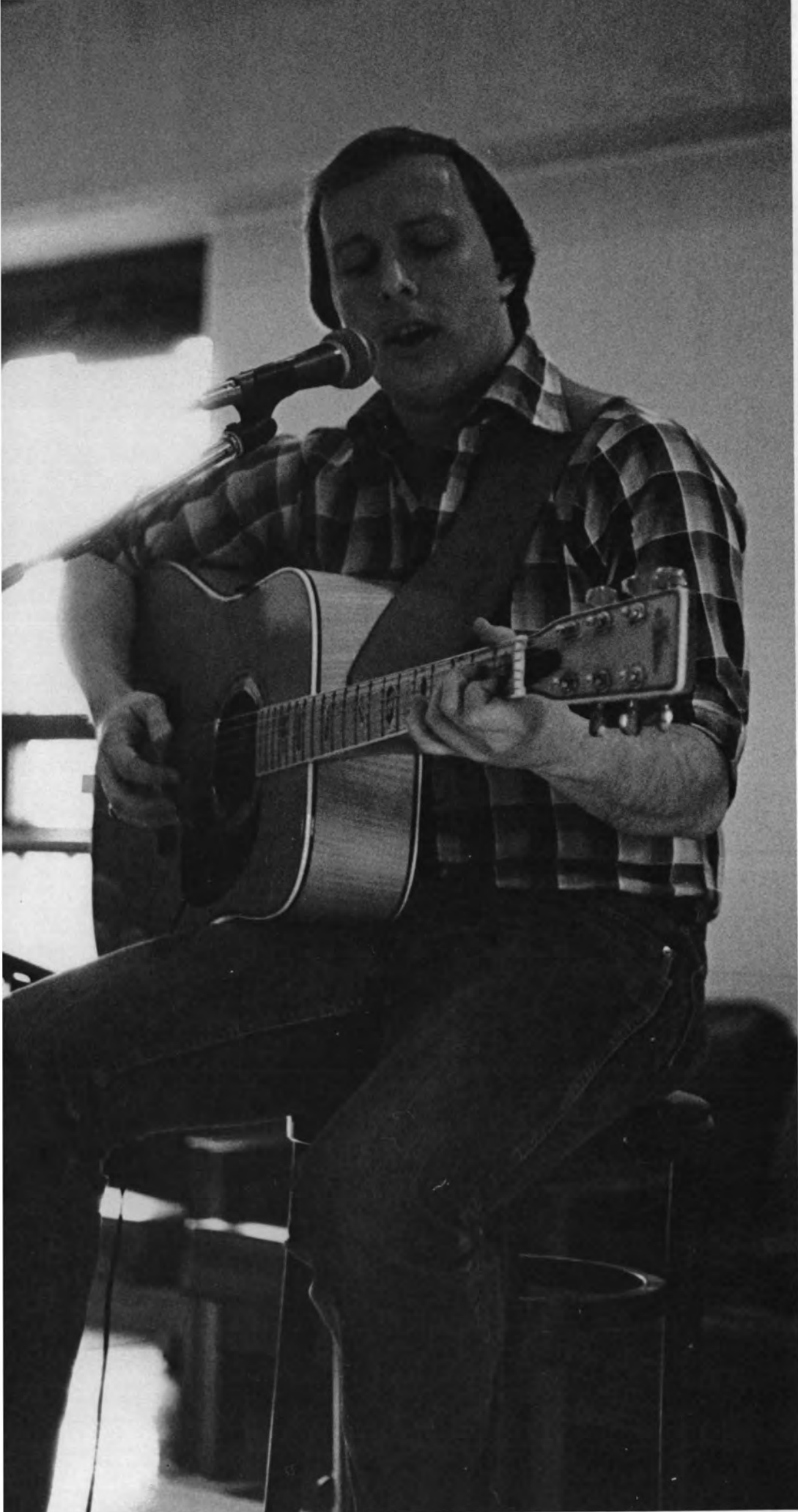



**Turkey # 1 Trot**





Race

Bike

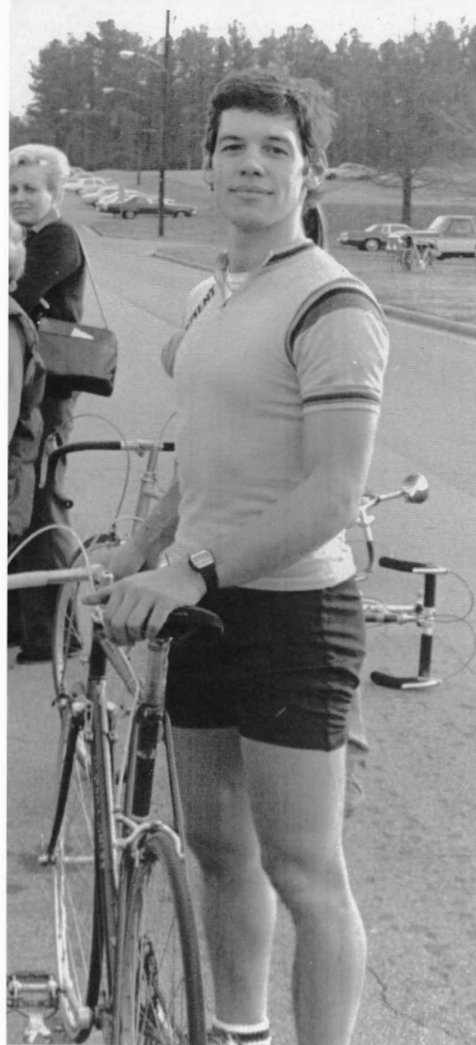

Under clear skies and with a temperature perfect for biking, the Kennesaw College Intramural Bicycle Races were held on Friday, November 13. Winner of the three-mile race was Bob Brooks, while the 18 mile main event was won by Mike Pecoraro. Other cyclists included: John Griffith, Tom Smith, Mark Strohouer, John Renshaw, Bruce Hamilton, Dr. Chris Schaufele, Julian Pitzok, Jeff Smith, Boomer Glottstein. Coach Calhoun feels that K.C. has the potential to excel with the sport of cycling and plans to initiate competition with other schools.



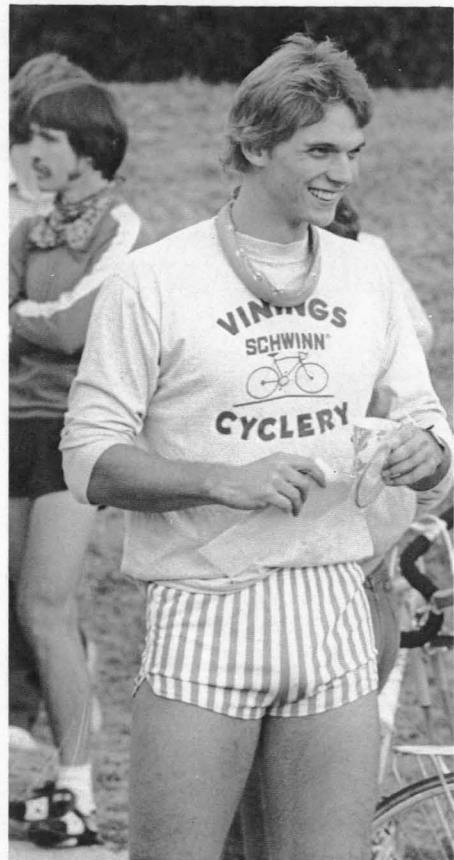

# Football

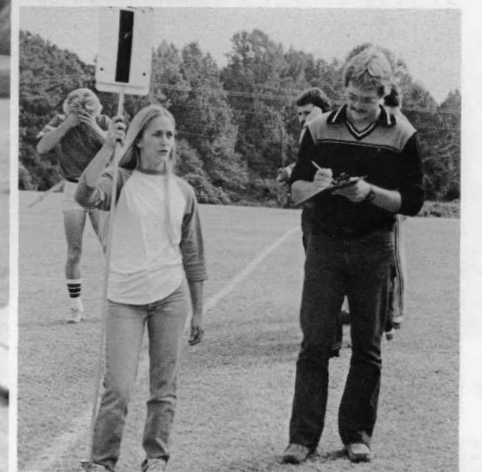
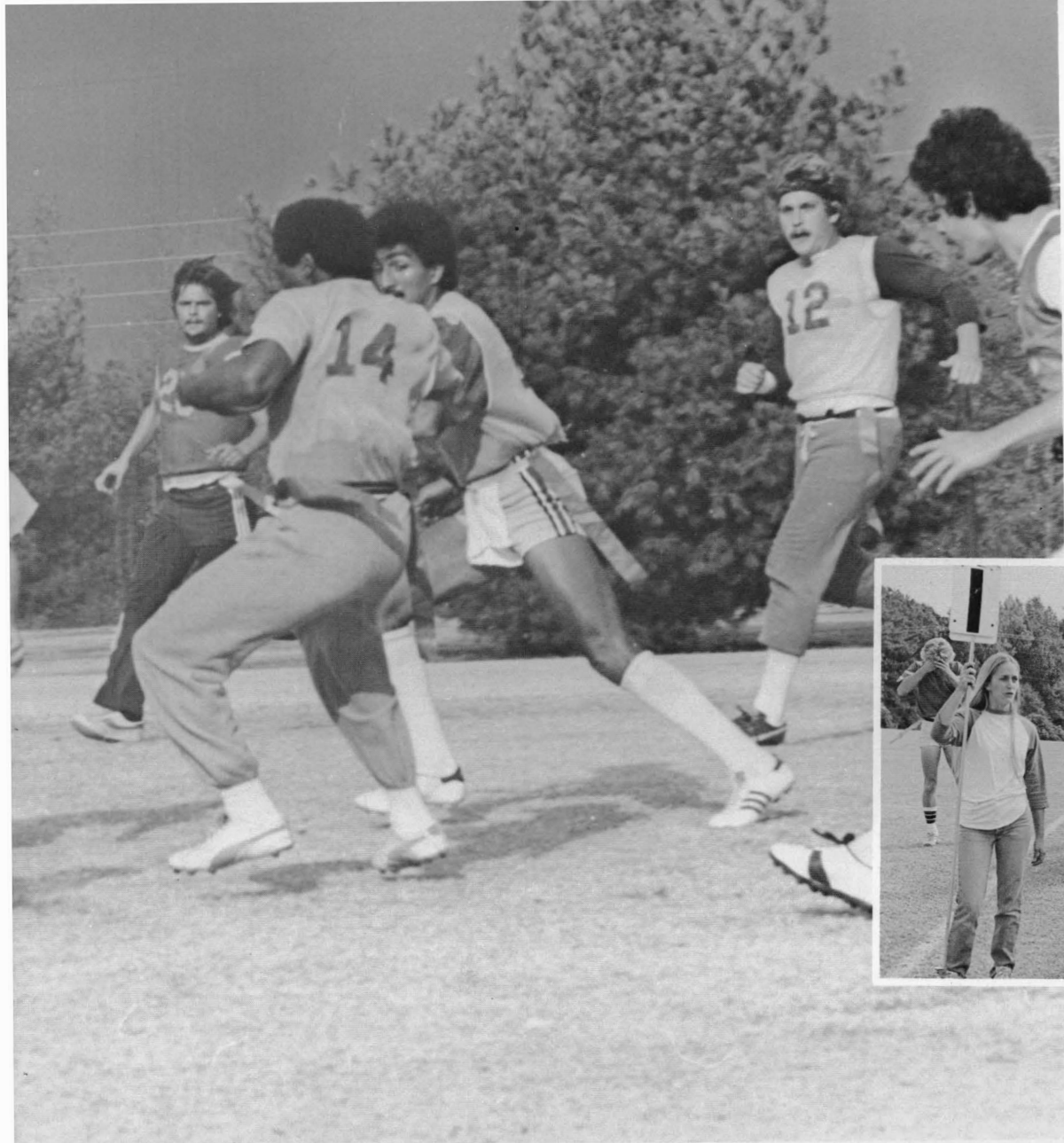
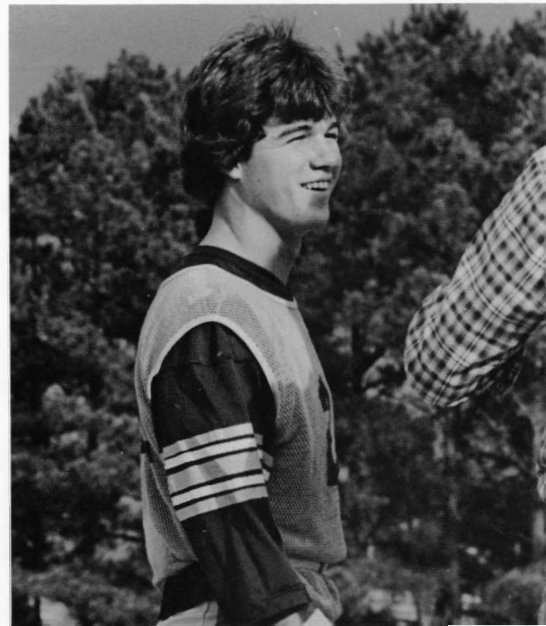

**Top Row:** Mike Lewman, Tony Roberts, Don Rodgers, Bob Anders, Charles Raburn, Dave Harding, Wes Long, Mike Smith  
**Bottom Row:** Bob Mulligan, Bobby Klinskills, Doomer Glattstein, Bruce Hamilton

**Front Row:** Ramin Roohi, Bob Driscoll, Paul Fuss, Reza Roohi, Roy Reynolds, Coach Susan Coward, Mike Ellison, Adrian Bairon.  
**Back Row:** Dean Adams, Jim McKnight, Merritt Ambrose, Doug Smith, Steve Driscoll, Chris Knighron.

# Football



*Standing: Marianne Strook, Debbie Dush, Dessie Norron, Susan Award, Lisa Maritz, Tina Miller  
Sitting: Anna Ridgill*

*Standing: Jodie Trail, Wendy Wickham, Stephanie Parker, Jan Grant, Carol Gray, Kim Gaither, Coach Bobby Clincales  
Sitting: Cindy Amandola, Meredith Poole*

# Soccer

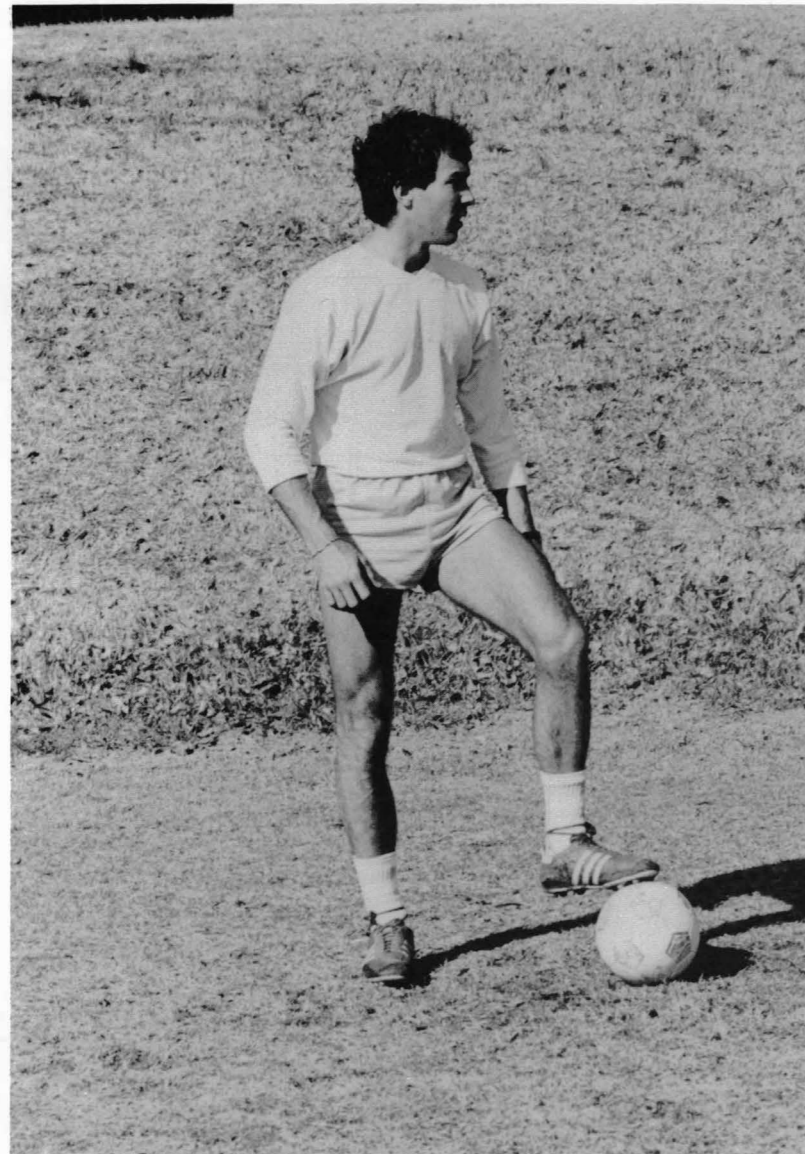

*Smooth Moves . . .*

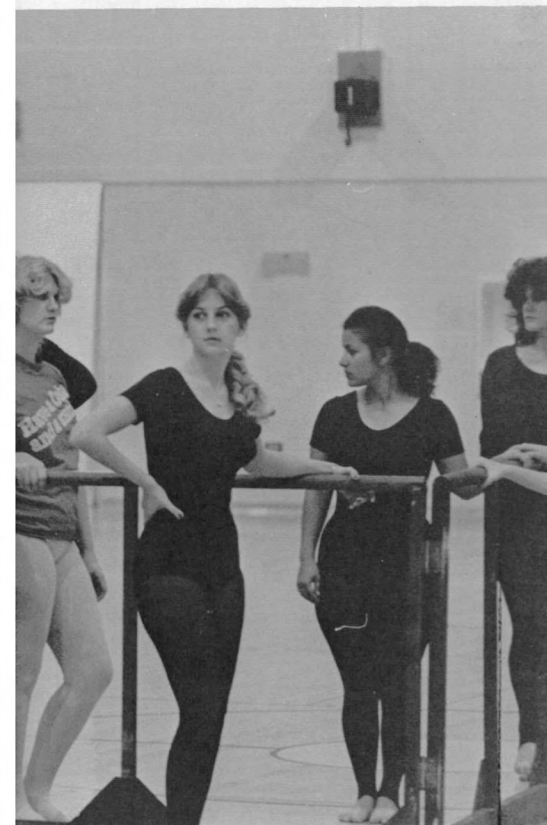



*"What Fools These Mortals Be . . . "*



*A Mid Summer Nights Dream*



**K.C.**

**DAY**

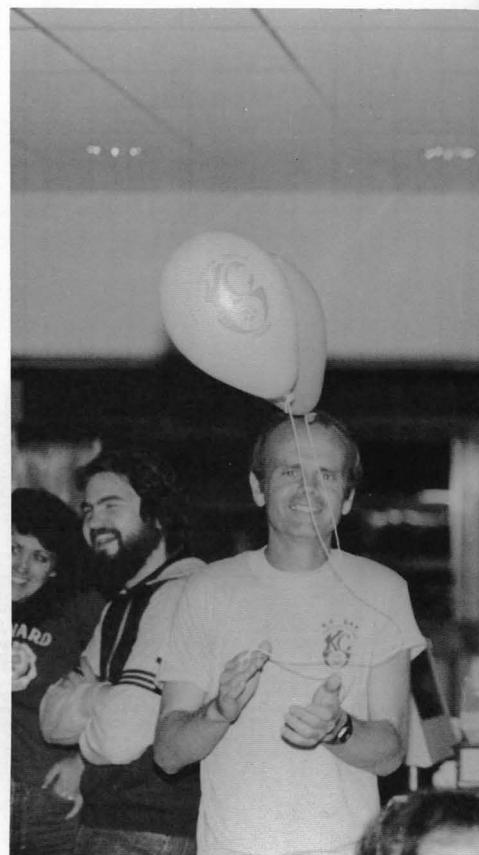
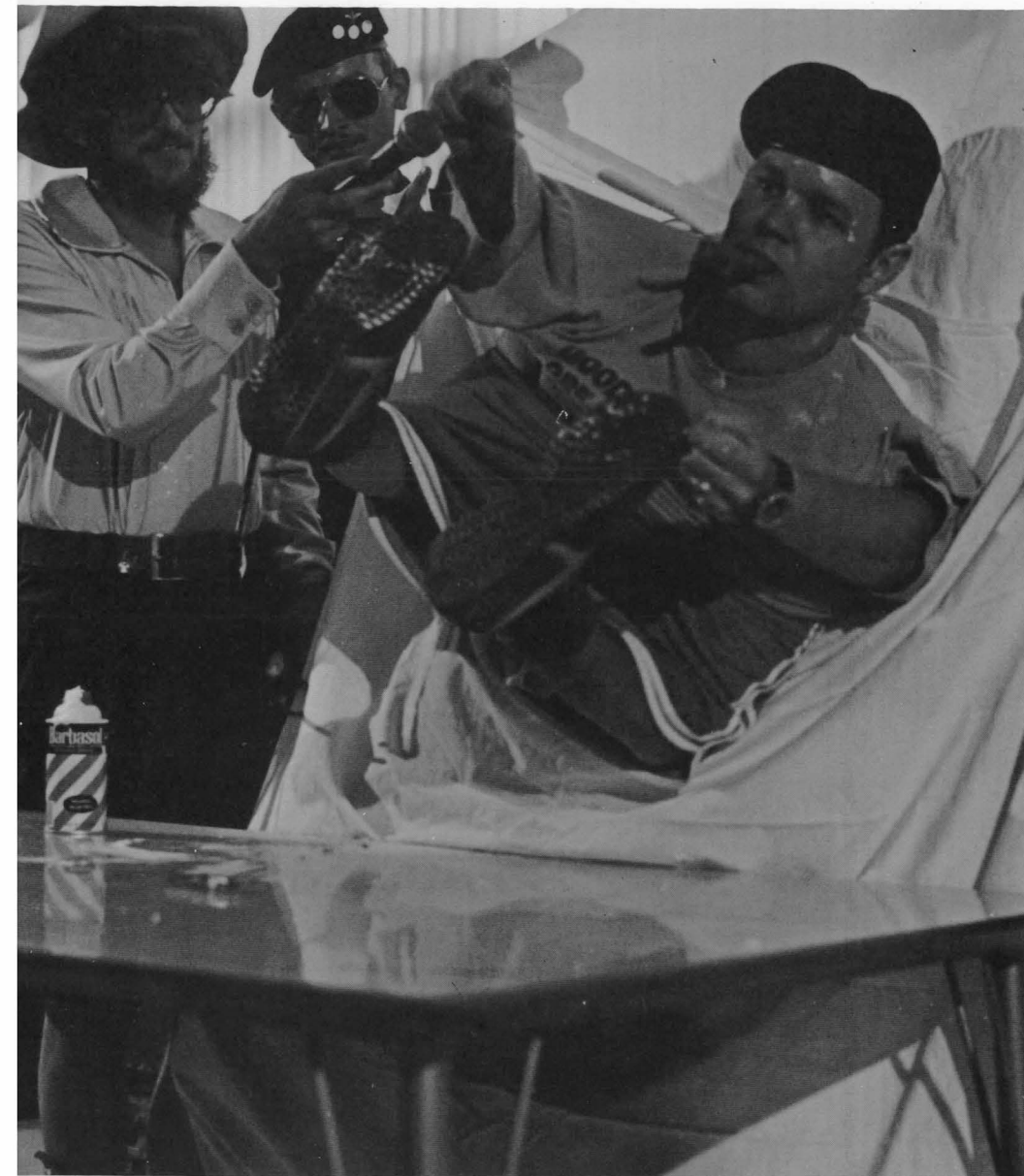





## Snow Days . . .

This January, school was suspended from the 11th-17th due to an extraordinary happening . . . **SNOW!!** On Monday morning, January 18th, when school resumed, the situation around Kennesaw was still one of massive confusion. Cars were sliding and the parking lots were virtually impassable due to the frozen snow and ice. The parking areas and surrounding roads seemed to be a trial, however, the campus sidewalks proved to be the most hazardous encounter not only for students, but also for the faculty and staff. Although the weather was brutal to the hands and face and a few injuries occurred, the overall atmosphere was one of child-like frivolity.

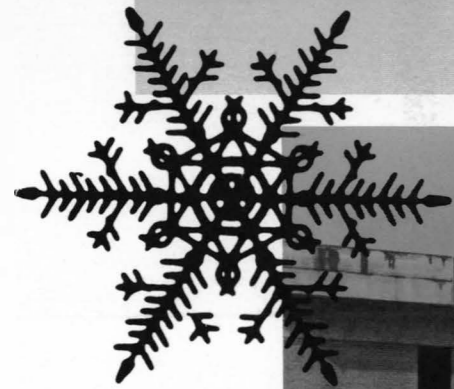

*"Tomorrow And Tomorrow And Tomorrow .... "*

*McBeth*

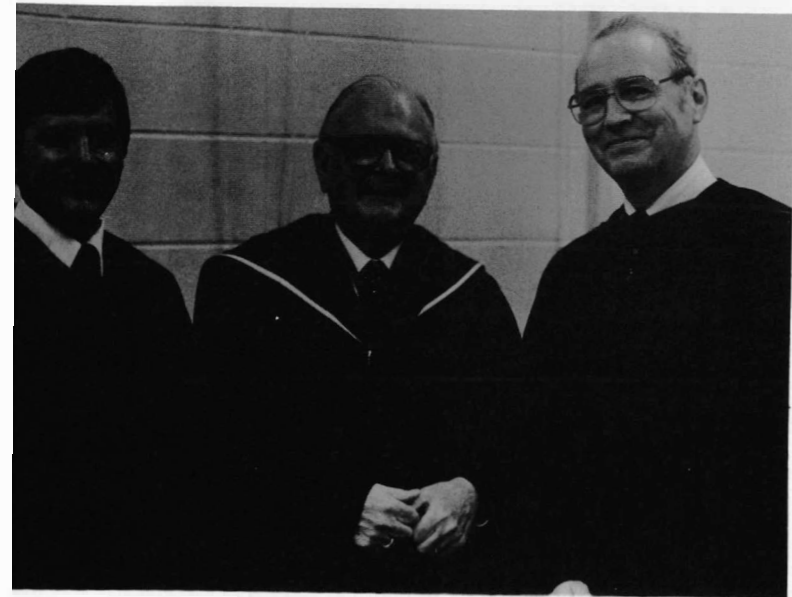

*"We know what we are but not what we may be"*

*William Shakespeare*

*We as the builders must acquire the skills through education, which will enable us to lay the foundation. As each stone is laid the progress towards success increases. We are idealists who conceive our world as one of progress and success. However, to create this world we must realize that a good foundation is the base of success. The 1982 graduates have diligently pursued knowledge and experience, two vital tools necessary to engineer a prosperous tomorrow.*

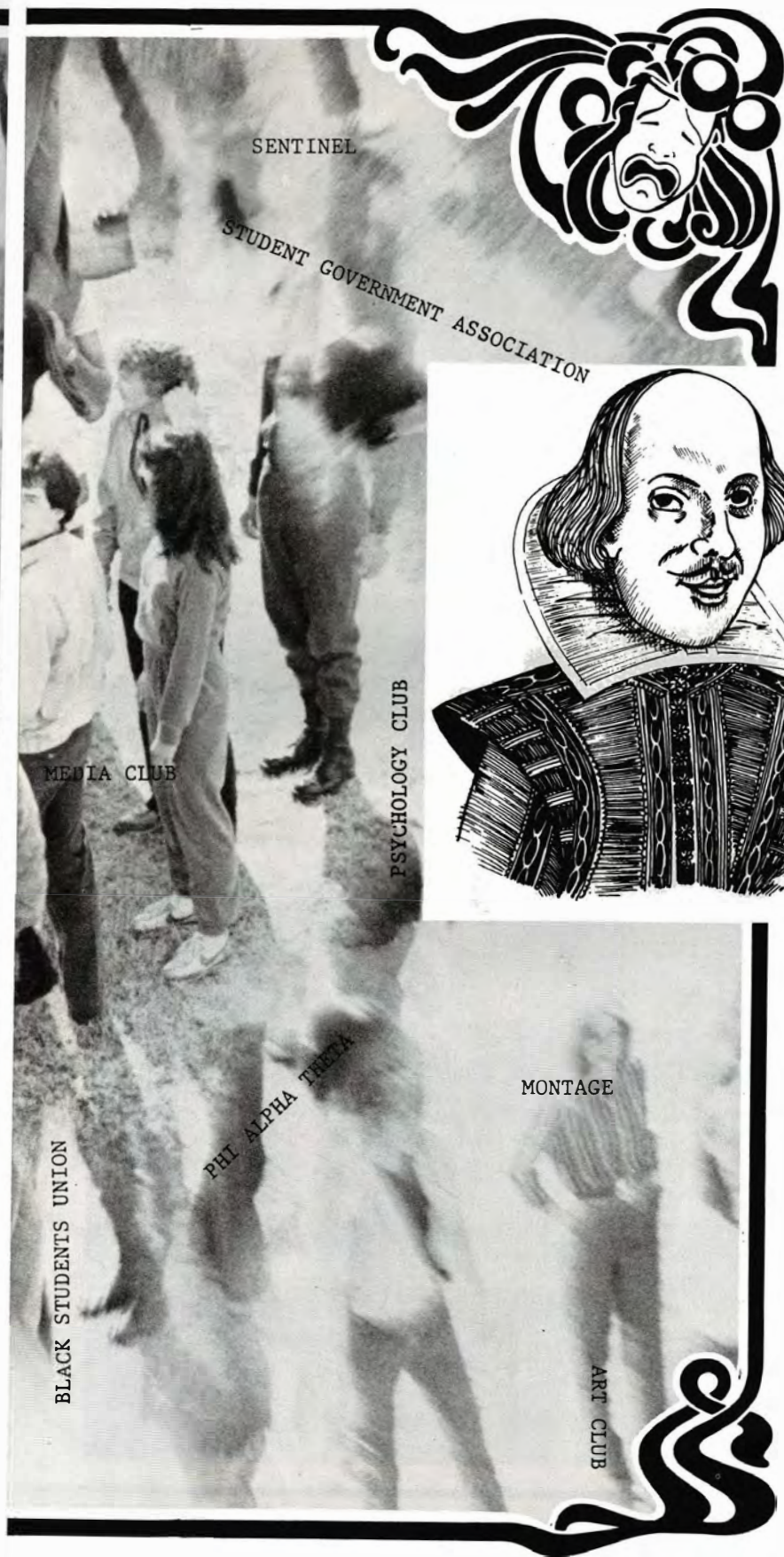
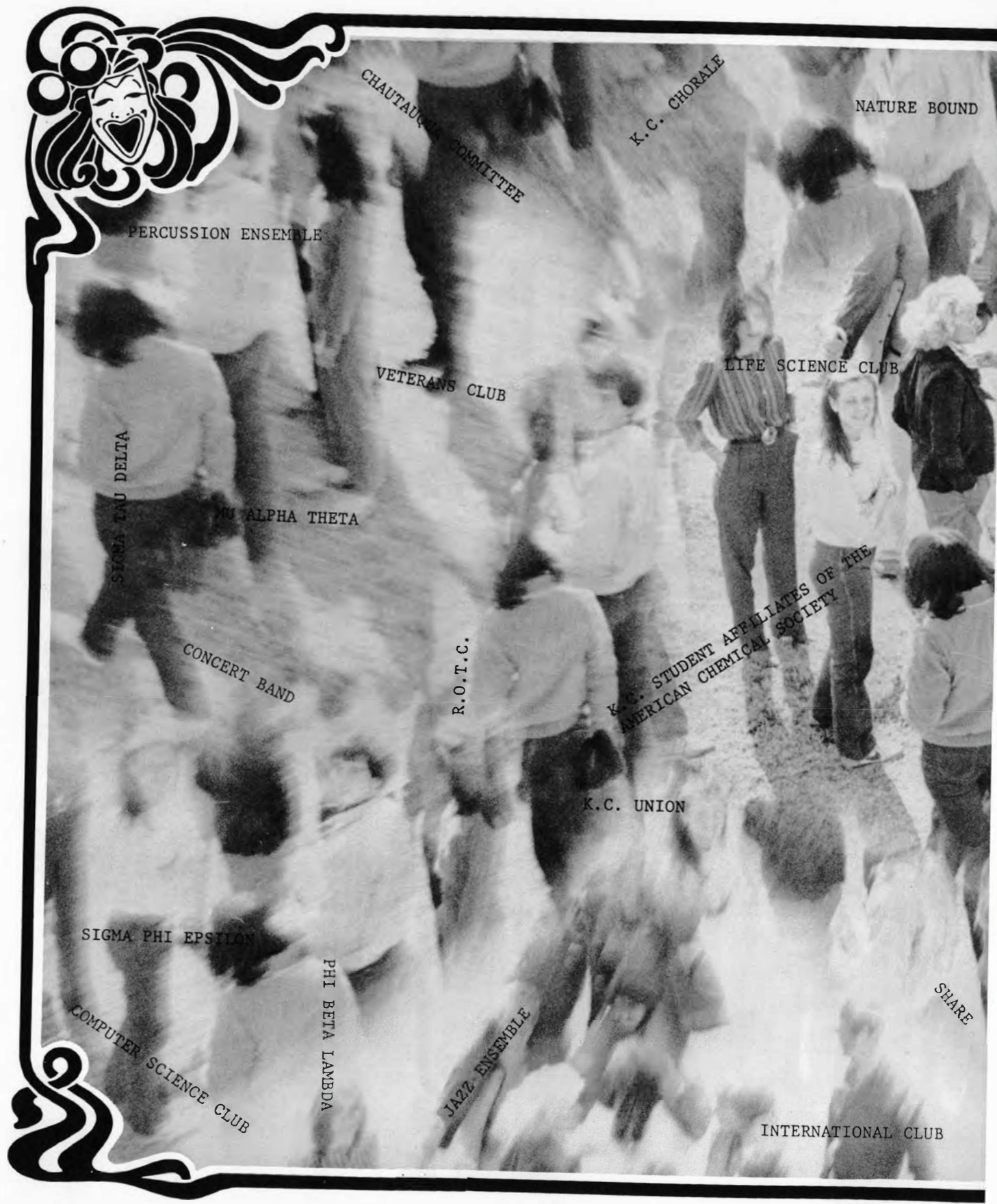

Variety and versatility are prominent among the clubs at Kenesaw College. Clubs are founded in each division of study ranging from music to computer science. Students are strongly encouraged to join and participate in as many clubs as possible. The campus clubs serve as an outlet for individual, as well as group creativity. New members are welcomed in all clubs. This year several new clubs have been added to the ever-expanding curricula of student activities.

# Clubs And Organizations



**K.C. Student Union**



*Seated:* Chuck Ward, Cindi Dobbins, Gary Cabana, Laura Henson, Lesley Adam  
*Standing, Row 1:* Janet Hammond, Elaine Moore, Kathleen Gilede, Gina Maloney, Frank Wilson, Dara Hopper  
*Standing, Row 2:* Deborah Waller, Bob Hedrick, Ken Bass, Kimberly Pennell, Jenny Geiger, Warren Hudson, Steve Hadley  
**Not pictured:** Bob Eisenhardt, Gay Hauerer, David Brandenburg, Gail Dalron, Lee Gentry, Trey Loughridge, Jim Chafin, Susan Johnson, Lee Ann Traylor



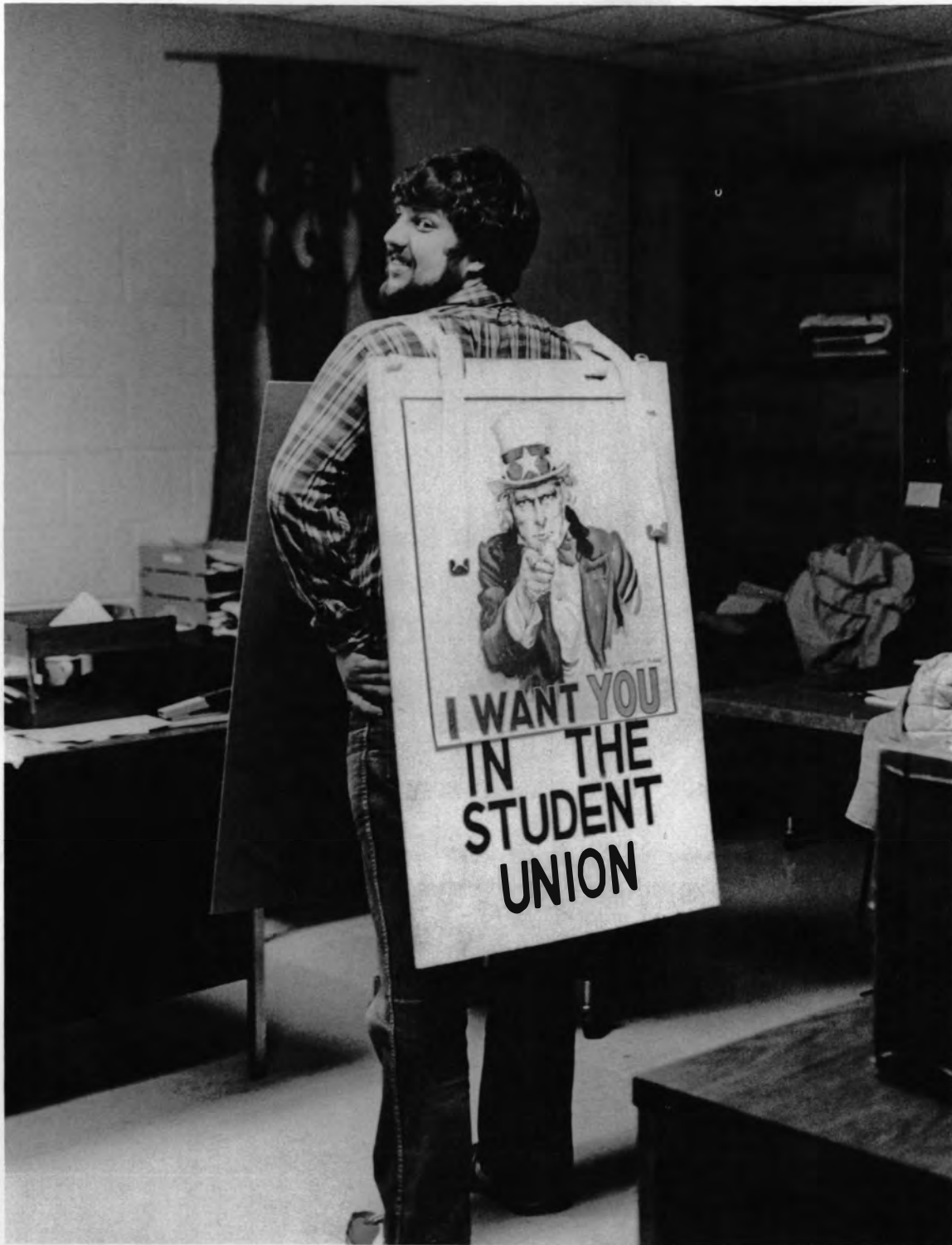

**Executive Board:** Janer Hammond (Union Chairperson), Chuck Ward (Union Vice Chairperson), Cindi Dobbins (Union Secretary), Frank Wilson (Faculty Advisor)

**Committee Chairpersons:** Ken Bass (Nature Bound), Lee Gentry (Cultural Affairs), Gina Maloney (Publicity and Public Relations) Gary Cabana (Cinematic Arts), Trey Loughridge (Entertainment), Susan Johnson (Chautauqua), Jim Chafin (Indoor Recreation), Lee Ann Traylor (Hospitality and Decorations), Kathleen Gildea (S.O.T.A), Dara Hopper (Representative at Large), Elaine Moore (Representative at Large), Gail Dolron (S.G.A. Representative to the Union), Deborah Waller (Faculty Representative), Bob Hedrick (Faculty Representative)





*Student Government Association*



*Front Row: Joseph Prince, Missy Majors, Parry Hasch, Shawn Mitchell, Cindy Wright, Renee Wright  
Back Row: Mike Lewman, Jack Cramer, Susan Johnson, Wade Everett, Neila Pace, Chuck Ward, Cristie Rush, Ken Davis, Bob Hendrick, Lynda Connole, Mike Garner*

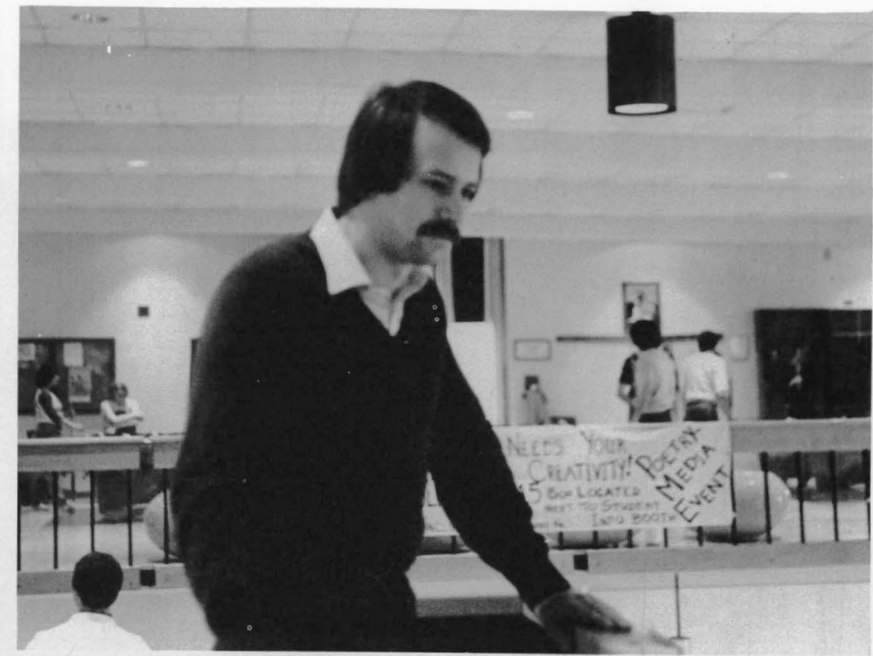



The Student Government Association is dedicated to addressing student needs and to providing students with a voice in campus policies. The organization is a group of individuals working toward a common goal, doing collectively what they cannot accomplish individually, by working with faculty, administrators, the Board of Regents, and the state legislature. The S.G.A. is an opportunity for responsible, concerned adults to have a say in their educational process.

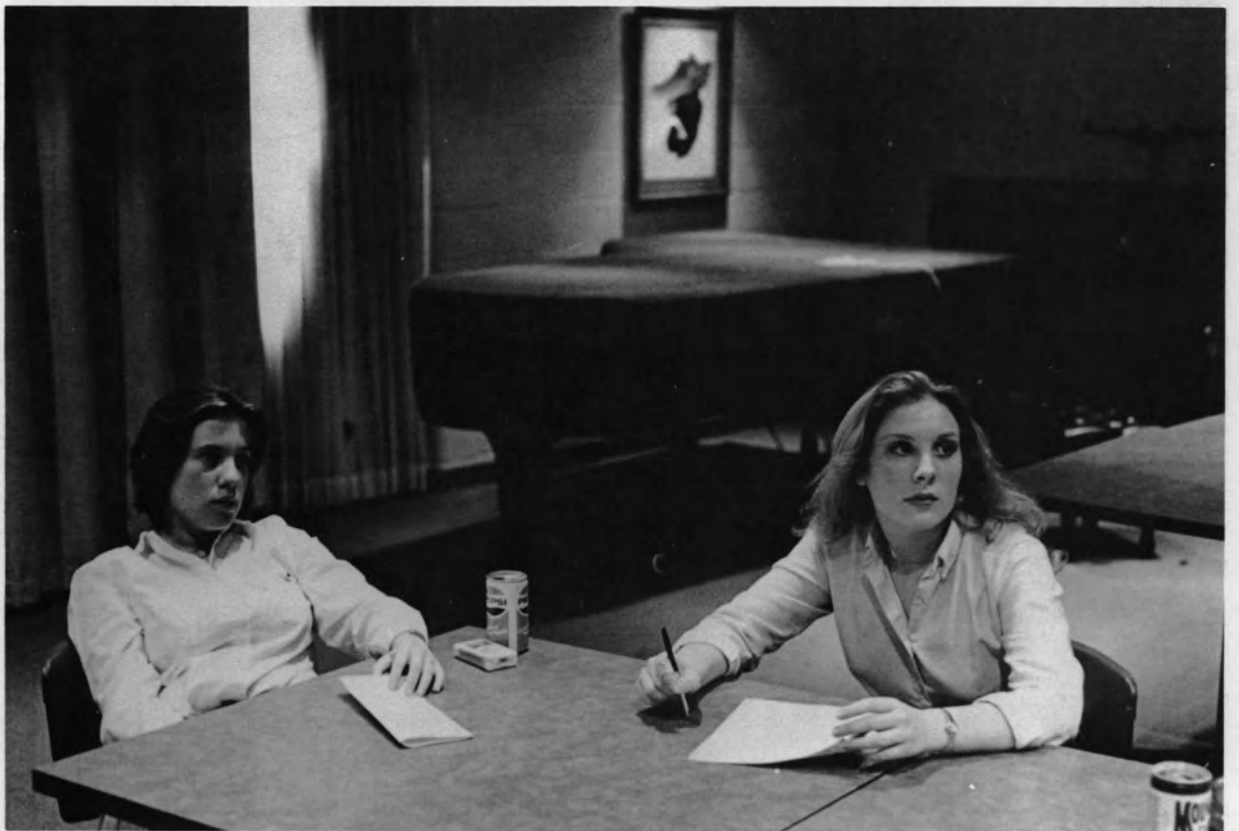
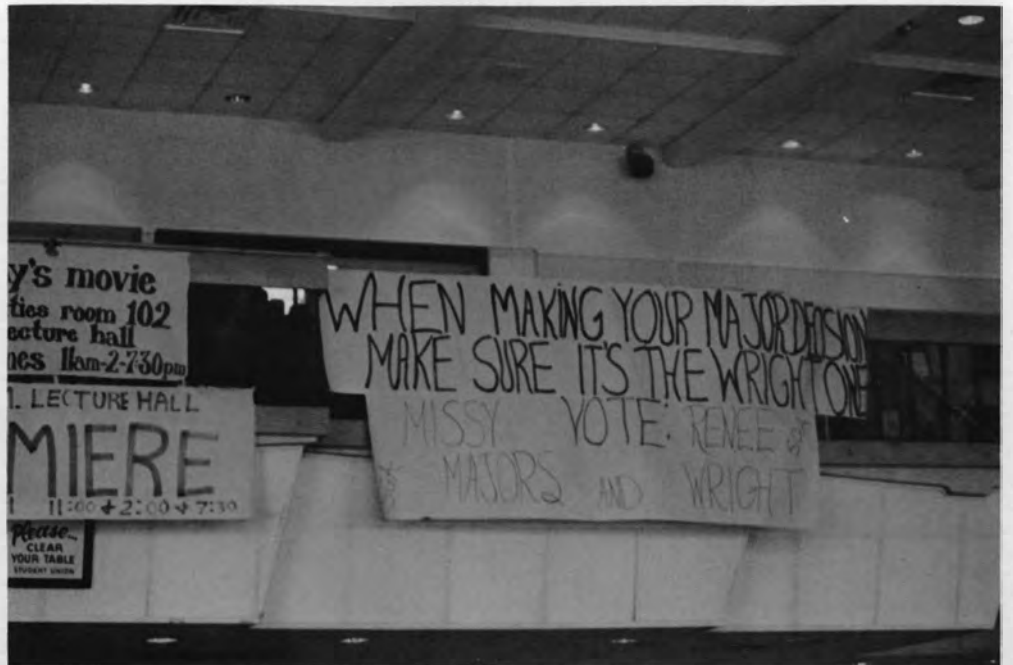

The Executive Round Table originated at Georgia Tech in 1956. The meetings provide an opportunity for distinguished leaders to meet and share creative ideas with industry, faculty, and student members. The meetings also provided free discussion of views that help to promote growth in personal, community, and organizational areas. E.R.T. is oriented toward communication and leadership. Students are invited to join if they appear to be highly motivated to communicate, if they show integrity in their campus relationships, and if they take interest in positions of leadership.



**Executive Round Table**



**Left to Right:** Tude Morrison (Vice President of Membership), Marie Whitlock (Vice President of Program Coordination), Jackie Levinge (President), Ann McBroyer (Vice President of Finance), Dean Huck, Norma Reed (Vice President of Communication), Patricia Enright (Vice President of Programs)



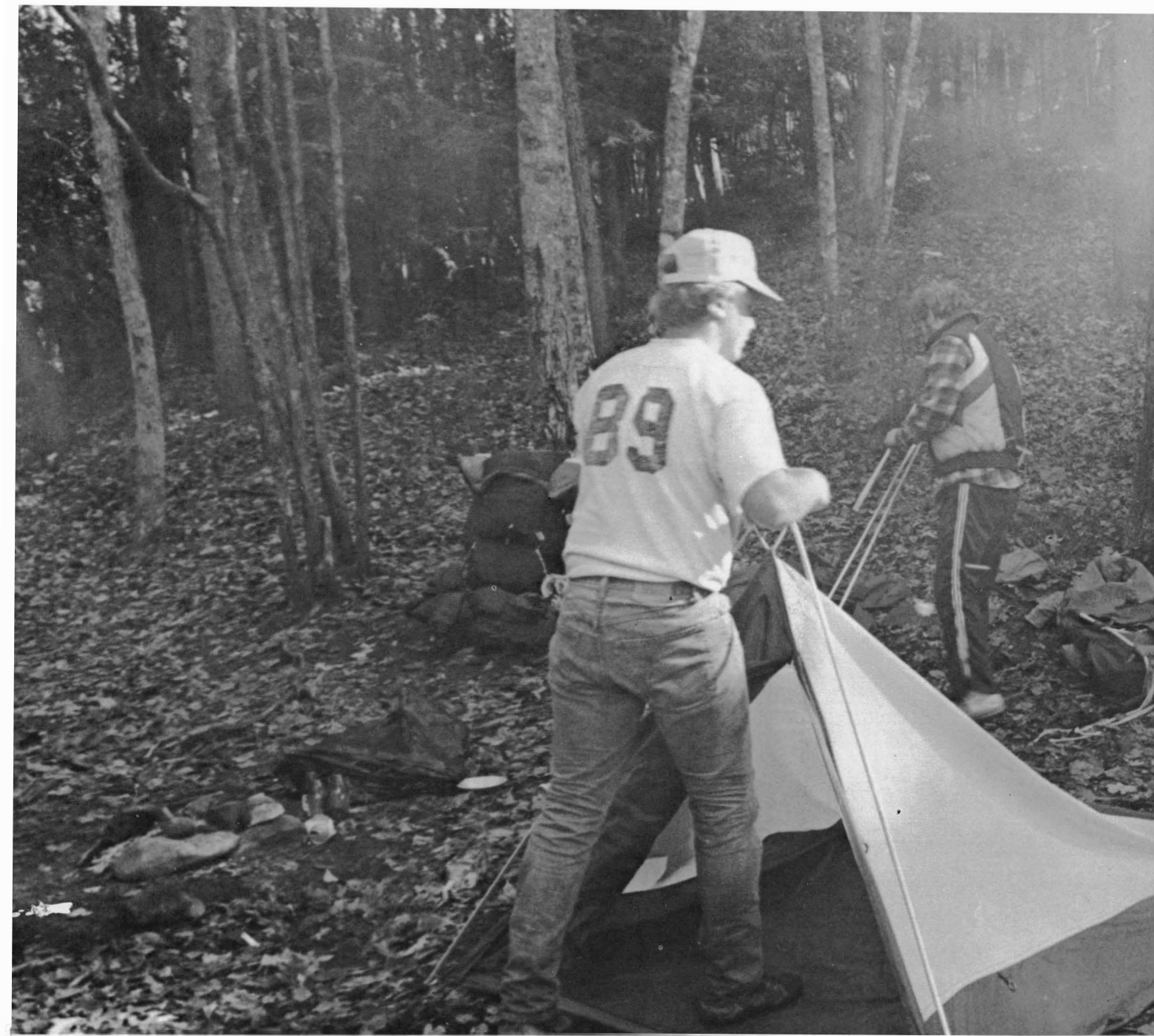

*Nature*

*Bound*





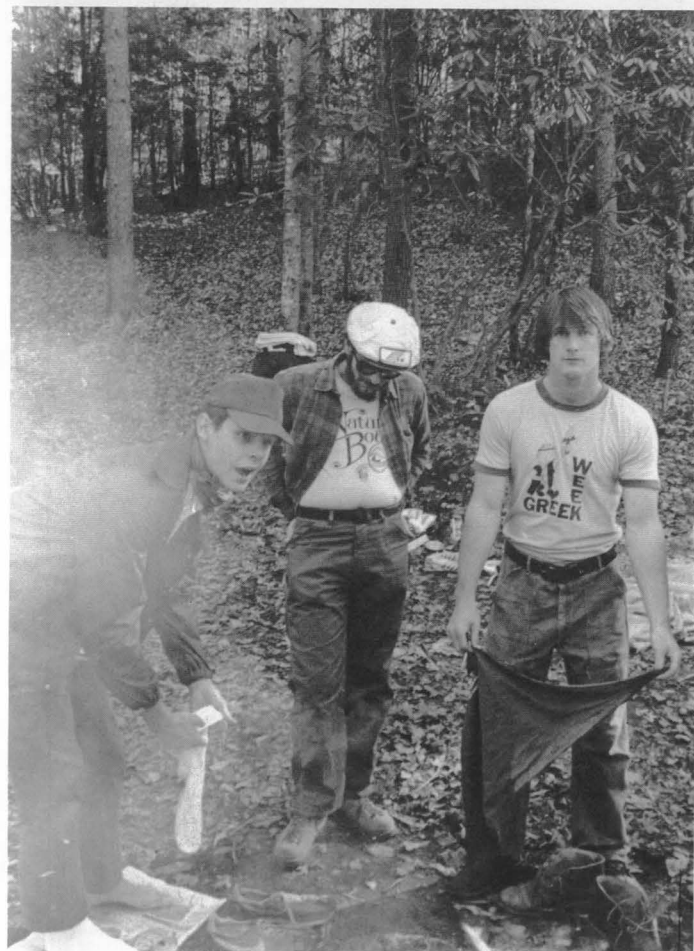
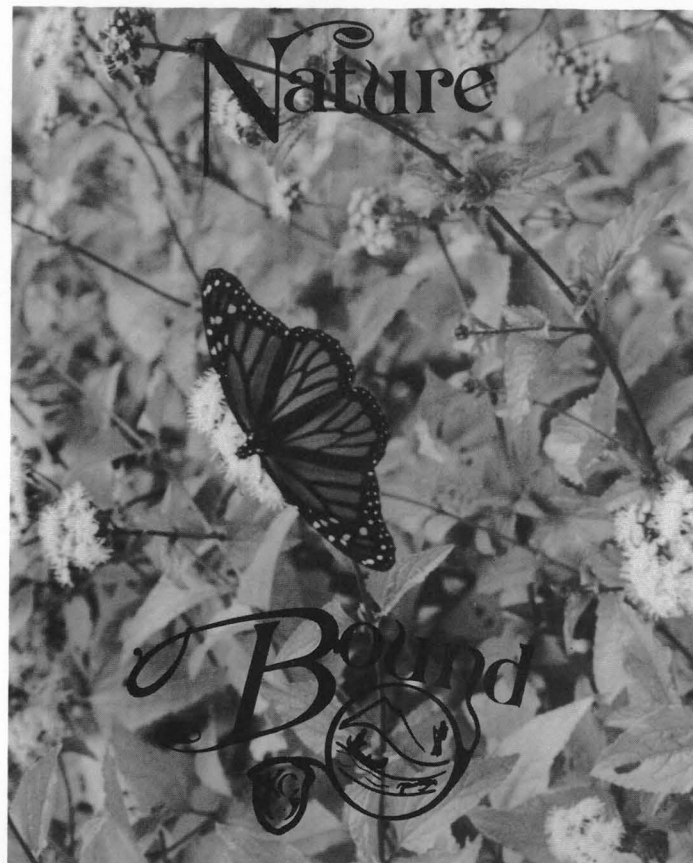

1st Row: Denise Hamilton, Paul Touhy, Michelle Lansing, Ken Dass (Chairman), Steve Firron, Trey Loughridge, Cindy Wright  
 2nd Row: Bob Hedrick (Advisor), Eddie Borrett, Aleisha Clamon, Susan Bagley, Michelle Beavers, John Renshaw, Den McKinzie, Debbie Wolfe, Phillip Pitt  
 3rd Row: Debbie Zupansic, Larry Epps, Chuck Ward, Shawn Mitchell, Linda Head, Bonnie Poland, Barbara Rolston, Neil Cobb, Korrino Bergbauer, Nancy McGuire, Martin Keller



*Life Science Club*

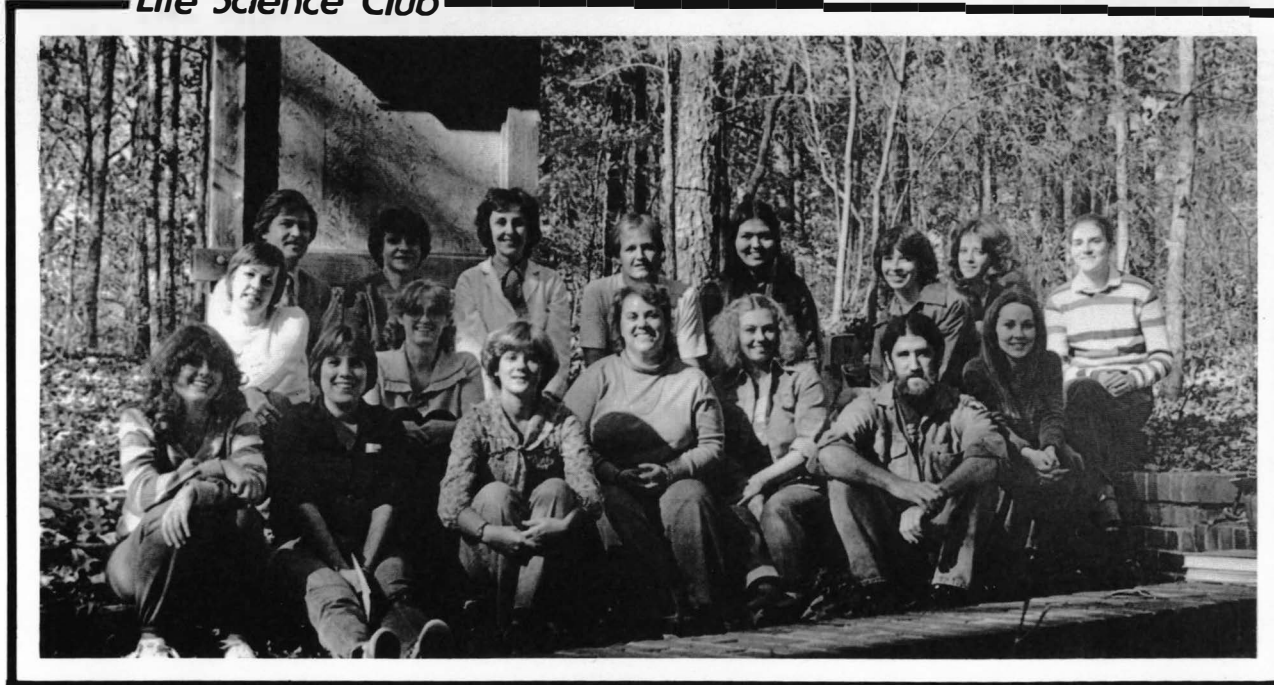

*Front Row: Leslie Darrett, Renee Wright, Shawn Mitchell (Vice-President), Sandra Sandefur, Debbie Wolfe, Ben McKenzie, Debbie Coleman.  
 Second Row: Marcia Paul, Carolyn Hill, Pairy Druner.  
 Third Row: Dr. Robert Paul, Dr. Kathy Fleiszar, Dr. Dorothy Zinsmeister, Tim Knudsen, Linda Mock (President), Genie Galt, Maureen Dorrrell (Secretary).*

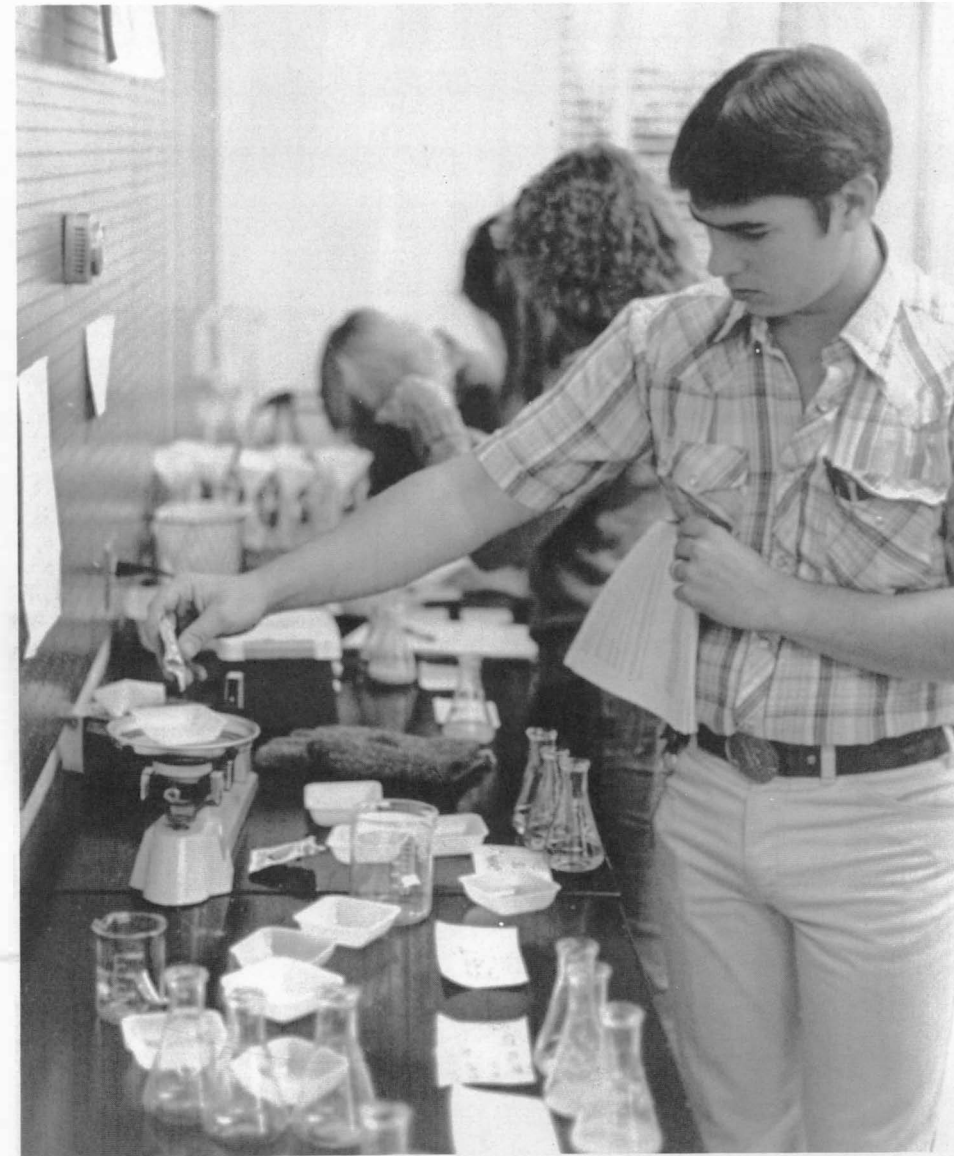

**First Row:** Linda Mack (Vice-President), Dr. Linda Hodges.  
**Second Row:** Joyce Reardan, Dr. Vera Zalkow, Sandra Sandefur (President).  
**Third Row:** Al Muelhauser, Carolyn Hill, Dr. Dan Williams.  
**Not Pictured:** Dr. Patri Reggio, Maureen Dattrell, Kamina Bergbauer (Sec./Tres.).

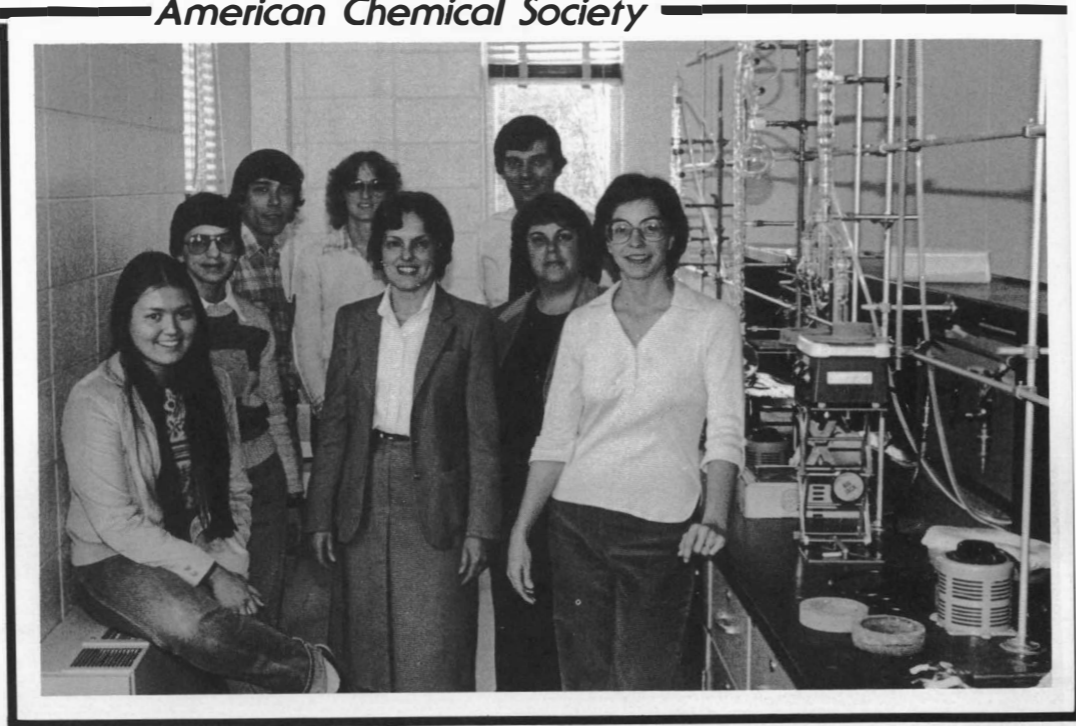

**American Chemical Society**



1	IA																
H	IIA																
1.0079	Li Be																
6.941	9.01218	Vertical labels: vert. - fac, mono - p															
11	12	IIIB IVB VB VIB VIIB VIIIB VIII															
Na	Mg	K	Ca	Sc	Ti	V	Cr	Mn	Fe	Co							
22.98977	24.305	39.0983	40.08	44.9559	47.88	50.9415	51.996	54.9380	55.847	58.9332							
37	38	39	40	Lanthan Series													
Rb	Sr	Y	Zr	Nb	Mo	Tc	Ru	Rh									
85.4678	87.62	88.9058	91.22	92.9064	95.94	98	101.07	102.905									
55	56	57	72	73	74	75	76	77									
Cs	Ba	La	Hf	Ta	W	Re	Os	Ir									
132.9054	137.33	138.9055	178.49	180.9479	183.85	186.207	190.224	192.225									
87	88	89	104	105	106												
Fr	Ra	Ac	\$	\$	\$												
(223)	226.0254	227.0278	(281)	(262)	(263)												
Note: Atomic masses shown here are 1977 IUPAC values.										Actinoid Series							
										58	59	60	61	62			
										Ce	Pr	Nd	Pm	Sm			
										140.12	140.9077	144.24	(145)	150.4			
										90	91	92	93	94			
										Th	Pa	U	Np	Pu			
										232.0381	231.0369	238.029	237.0481	(244)			

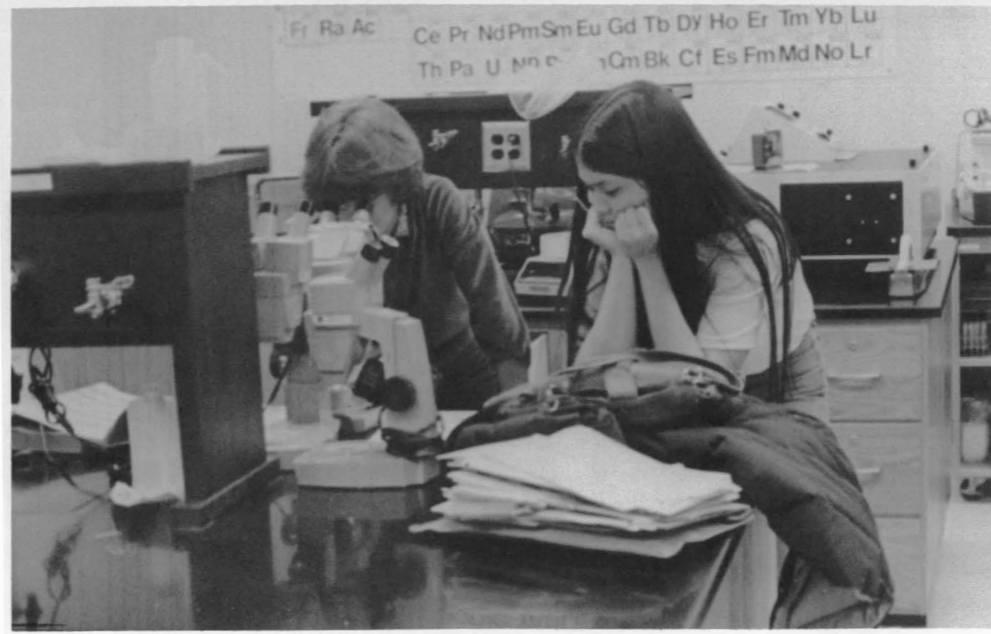

## Computer Science Club

The Computer Science Club is one of the newest clubs on campus. It provides a forum for business leaders and computer scientists from various areas of industry to discuss topics concerning computer technology. The Computer Science Club provides for students supplemental experiences in computer applications and in the future, hopes to provide such services as a roommate matching service and a carpool matching service. Membership is open to all students, faculty, and staff. Members include: Eddie Barrett, Mike Boatner, Barbara Brown, Phoebe Cofer, Tammy Cook, Jackie Dannenbarger, Fran Ellis, Wade Everett, Glen Gregory, Edward Harrell, Bill Holt, Bill Hughes, Barbara Jimenez, Randy Newman, Janer Sill, Amy Shiver, Dan Swanson, Linda Whisenant.



## Mu Alpha Theta



**First Row:** Bobbie Barron, Tammy Cook, Melissa Lewis, Amy Shiver, Linda Mack, Mike Boatner

**Second Row:** Dr. Tom Thomson, Dr. Chris Schaufele, Dr. David Morgan, Don Sams, Steve King, Dr. Dick Gaylor, Steven Brennon, Bill Holt

*Kennesaw Student Nurses*





**Psychology Club**



**Front Row:** Den McKenzie, Dr. Daniel Paulk, Dr. Patrick Devine, Dr. Grace Galliano, Sam (Pavlov's dog), Dr. Bill Hill, Kathleen Gidea, Dr. Ruth Hepler  
**Second Row:** Netia Pace, Susan Connelly, Burt Maurer, Cindy Parks, Sara Williams, Jean Enloe, Judy Farley, Jeanne Salba, Debbie Wolfe, Leslie Darrett, Renee Wright, Elise White  
**Back Row:** Barry White, Neddy White, Kim Cole, Kim Pennell, Laura Head



---

PART FOUR

---

**THE PSYCHOTIC  
DISORDERS**

The history club, a campus organization since 1979, received recognition in 1982 as a chapter of Phi Alpha Theta, the international history honor society. Kenesaw's chapter of this international organization serves not only to provide recognition for outstanding history majors and minors, but also seeks to present programs of interest to the college community.

Members: Janice Buckalew, Elaine Clamon, Sara Cobb, Lois Crawford, Shirley Galloy, Ashley Ivey, Jennie Johnson, Elizabeth Claire Lamb, Keith Limardo, Terry Meeks, Susan Padgett, Retha Stephens, Kathleen Winslow

Officers: President — Terry Meeks  
1st Vice President — Janice Buckalew  
2nd Vice President — Retha Stephens  
Secretary/Treasurer — Elizabeth Claire Lamb  
Historian — Kathleen Winslow  
Faculty Advisor — Dr. Howard Shealy





## Political Science Club



*Front Row: David Raybon, Charles Bailey, Michael Eschborn, Joel Killebrew.  
Back Row: Tammy Hayes, Wade Everett, Joanne Thurston, Dr. Joseph Silver,  
Robert Mulligan, Todd Malony.*

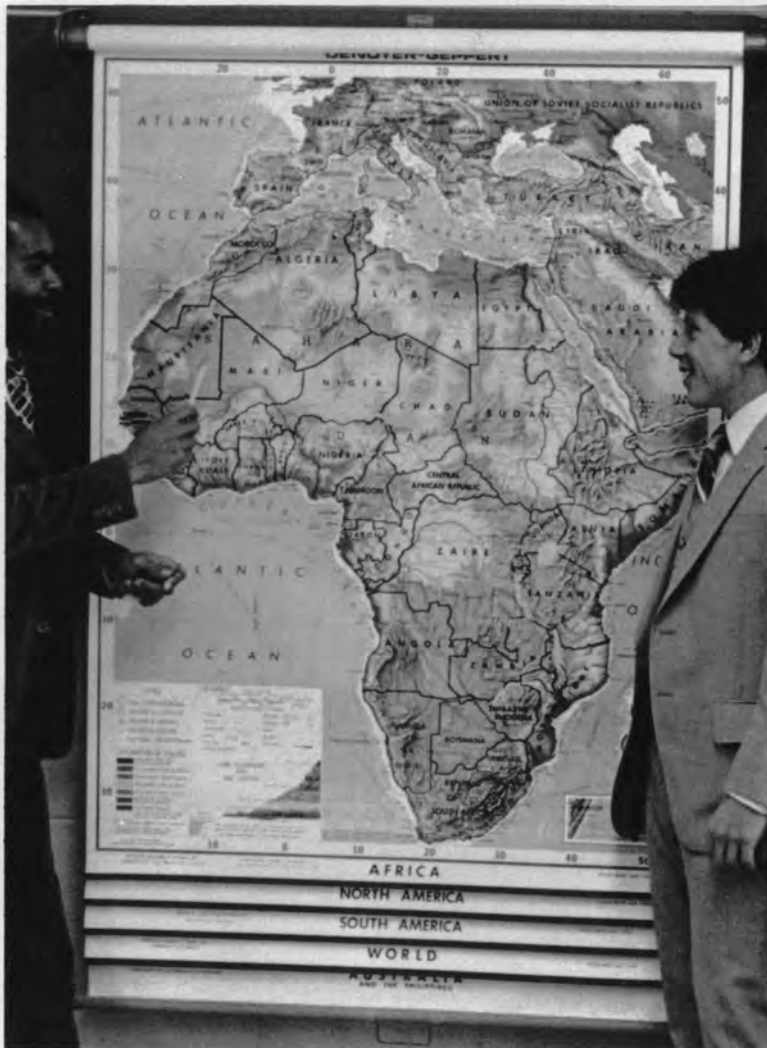

*The Political Science Club of Kennesaw College is dedicated to the free exchange of ideas regarding contemporary political issues, to promoting student interest in political affairs, and to providing a forum for expanded studies in the field of political science. Members pictured above are:*

Ε

Θ

Ω

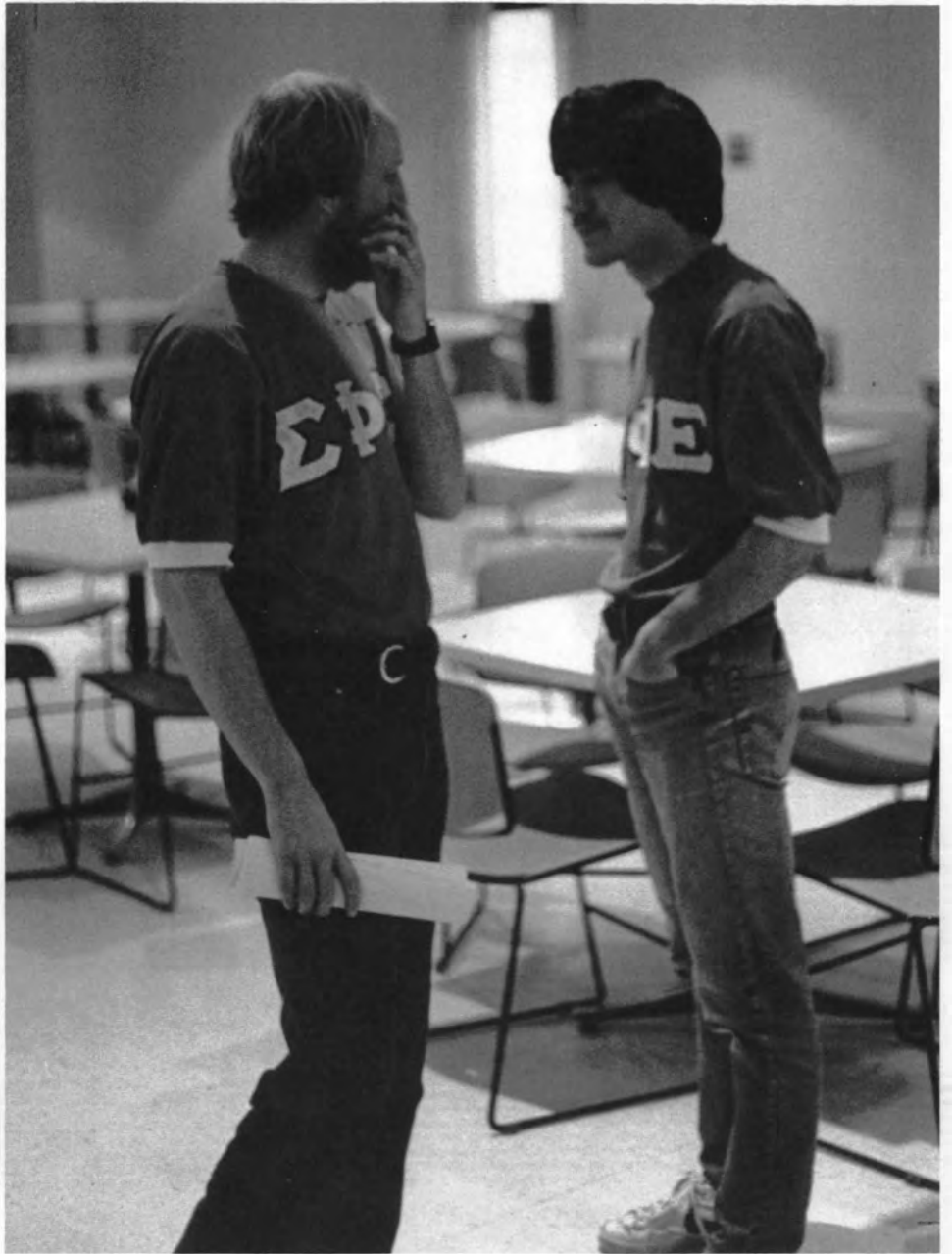

## Sigma Phi Epsilon



*Members include: Jim McKnight, Kirk Burton, Mike Eschborn, Bob Mulligan, Don Sams, Doug Gruber, Todd Maloney, Chris DeSpain, Chris Call, Jeff Godwin, Chip Bryan, Mike Lewman, Boomer Glarrstein, Donny Coleman, Chuck Lowery, Chris Knighron, Mark Andrews*

Sigma Phi Epsilon is a national social fraternity whose organization divides the country into regions, then into districts, and finally the districts are made up of the under graduate chapters and the alumni chapters. Sigma Phi Epsilon acquires its members through a rush. At Kennesaw the fraternity holds a coffee house rush each quarter. At the rush a person is met by all the members of the fraternity, who explain the responsibilities of being a pledge and of being a brother after initiation. Once accepted a person is given the title of pledge, which is a promise to complete the requirements for initiation. In preparation, the pledge goes through a process known as brotherhood development which instructs the pledge in the operation of the fraternity and in what the fraternity is all about. Women can be a part of a fraternity also, depending on each chapter. The girls are met by the members of the "little sisters" organization and are told of the responsibilities of being a little sister. Sigma Phi Epsilon is a colony with 22 brothers and 12 sisters. It needs only eight more members in the brotherhood to reach the 30-member requirement to become a chartered chapter.





*The Golden Hearts And Little Sisters*



*Golden Hearts and Little Sisters include: Lisa Moritz (President), Susan Endicott (Vice President), Sydney McGarvey (Sec./Tres.), Chris Holbrook, Janine Milley, Pam Graesse, Lisa Graesse, Susan Dogley, Jodi Bennett, Donna Hillse, Kim Harrison, Kim Gaither, Melissa Thackston, Autumn Ross, Renee Wright, Lee Ann Traylor*

R.O. T.C.

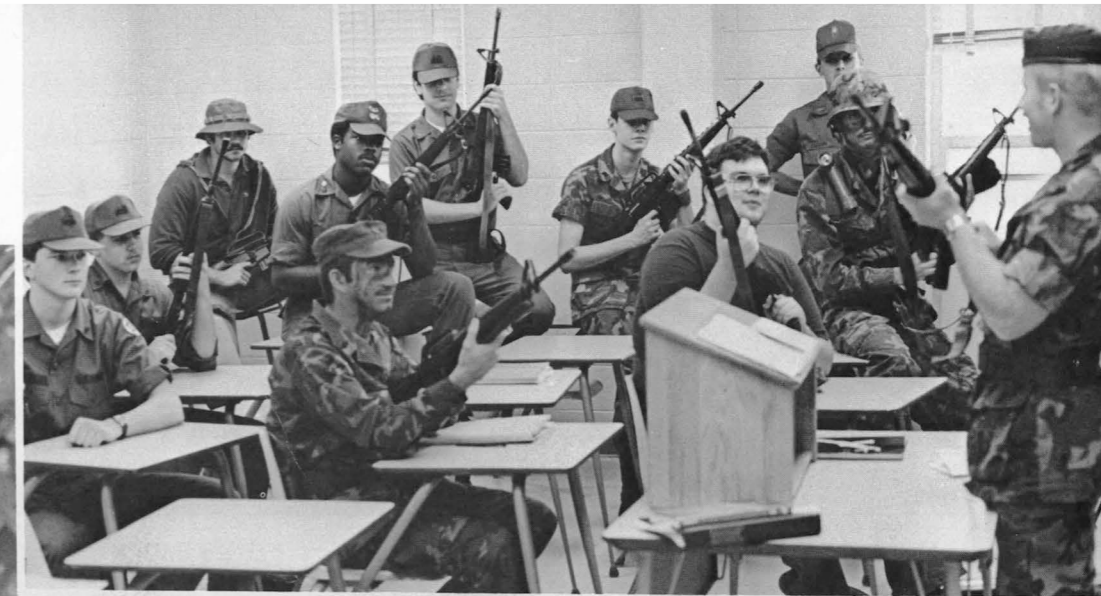









*Chaurauqua is a committee of the K.C. Union composed of students and faculty. It presents lecture programs to compliment the college's academic program and to enhance the community's intellectual life. John Holt and Richard Leakey were two of the distinguished guests brought to Kennesaw by the Chaurauqua Committee.*



**Chautauqua Committee**



*Members pictured are: Tom Keene, Cindy Wright, Philip Pitt, Susan Johnson, Jan Wilson, Joseph Silver, Krisie Rush*



*The Black Student Alliance is an international group open to all students and faculty members at Kennesaw College. Its primary purpose is to enhance Black cultural awareness and academic excellence at Kennesaw and the surrounding community.*



***Black Student Alliance***



*Front Row: Marion Thorpe, Avis Russel, Paula Sirochan, Ruby Jenkins  
 Back Row: Johnnie Myers (Faculty Advisor), Charles Okonkwo, Renerro Freeman, April Emory, Raecyneta Smith, Charles Akhabue*

*The association provides the veterans, dependents of veterans, and R.O.T.C. cadets a means of social contact, educational and professional self development, and a medium through which members can plan, develop, and advance their interests. Commanding Officer: Cindy Wright, Executive Officer: Barry Wyatt, Administrative Officer: Larry Epps, Disbursing Officer: Mike Mangipane, Sergeant-Ar-Arms: Steve Firron.*

### ***Veteran's Association***



***First Row:*** Trey Loughridge III, Todd Maloney, Bob Mulligan, Cindy Wright (Commander), Tim Joiner, Barry Wyatt, Neddie White  
***Second Row:*** Ed Hale (Faculty Advisor), Don Sams, Kirk Burran, Bob Anders, Joe Parham, Mike Eschborn, Ken Bass, Mike Pecoraro

## Baptist Student Union



*First row: Ken Davis (President), Linda Beckert (Our Reach), Linda King (Missions Coordinator), Jeff Hunton, Barbara Smith  
Second row: Laura Varner, Jim Clark, Lynn Burr, Donald Rampley, Connie Davenport  
Third row: Mike Gobi, Ted Franklin, Don Creech, Alex Soultis, Johnny Pierce (Campus Minister), Josserte Purz, Jani Cambell (Vice-president), Ken Pollone*



## Concert Band

The Concert Band is open to Kennesaw students with high school band experience, with our regard to the major area of study. Traditional and modern literature for band is performed, and students may elect the course for one hour of credit. Under the auspices of the Kennesaw College Foundation, scholarships are made available to leading performers in each section. Officers for 1981-82 are: Terri Anderson (President), Mike Solomon (Vice-President), and Mike Rush (Sec./Treas.)



## Percussion Ensemble

The Percussion Ensemble is open to Kennesaw students with high school percussion performance experience who wish an in-depth experience in this twentieth-century performance medium. Performing on a wide variety of percussion instruments, the Kennesaw percussionists perform an equally wide variety of literature. The course may be elected for one hour of credit. Officers for 1981-82 are: Paul Vogler (President), Keith Limardo (Vice-President), and Mike Rush (Sec./Treas.)





## All That Jazz

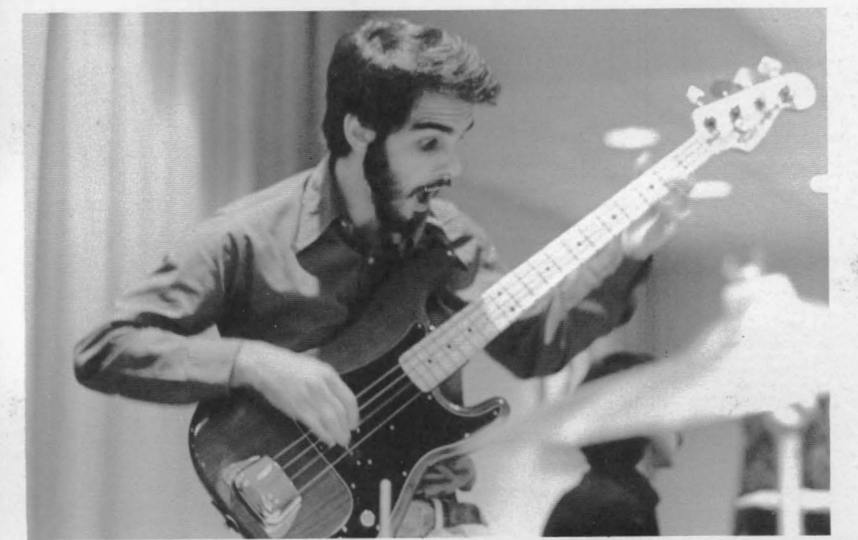

*K.C. Chorale is open to students of all departments and academic disciplines. The group prepares a major concert program each quarter, which it performs several times, both on and off campus.*

*The Chorale provides the vocally talented student with an important means of artistic expression, while also serving as a valuable social and recreational outlet. The group's dedication and **esprit de corps** exemplify the highest ideals of college life and demonstrate a serious commitment to the art of music.*

### K.C. Choral



The purpose of the International Club is to promote students awareness of international affairs. We are here to aid everyone interested in foreign languages, culture, or travel. We also can help any foreign student who is studying here at Kennesaw. The K.C.I.C. has information on just about any country one is interested in and can provide information on the several Studies Abroad programs sponsored by the school. Our activities include: covered-dish dinners, where meet with a variety of foods; a café with foods for students and faculty to welcome our new school president, Dr. Siegel; a trip to the Goethe Institute at Colony Square; and of course our weekly meetings. We strongly urge anyone interested to join our club. The K.C.I.C. welcomes everyone.

Keith Poss, President



## International Club



**First Row:** Lola McCracken (Advisor), Melissa Gravitt, Barbara Hamlin, Edie Kasper, Pamela Gurow, Ghossan Selman, Christine Chailier  
**Second Row:** Carol Gutierrez, Lucia Orta, Jerry Marrasin, Marcie Windsor, Shari Walls, Melissa Standard, Siarr Hollingsworth  
**Third Row:** David Hirt (Vice President), Keith Poss (President), Theresa Frassand (Secretary), Susan Carrier  
**Not Pictured:** Gay Haueter, Judy Holzman (Advisor), Pam Groessele, Lisa Groessele, Doug Gruber

## Phi Beta Lambda



*Top Row: Mike Lewman, Steve Huff, Darry Stewart, Steven Lewis, Mike Mangiapane, Robert Pasr, Lynda Connole, Gerry Gibbs, Greg Lyle  
Bottom Row: Sharon Luthy, John Renshaw, Fran Ellis, Susan Endicott, Anira Mann, Leslie Blue, Tom Roper, Alison Blue, Judy Tague, Diana Keck, Barbara Jimenez, Ted Meuesen, Mike Garner, Linda Khano, Bill Smith  
Not Pictured: Kirk Burton, Cindy Simpkins, Philip Pitt, Chuck Ward, Susan Buckner, Karl Cason*



*Phi Beta Lambda is an organization consisting of students who are interested in business programs at Kennesaw College. It is dedicated to helping students develop into competent, aggressive business leaders and to creating more interest and understanding in the choice of business occupations.*



*Sponser: Dr. Diane Willey*  
*Officers: Jan Wilson President*  
*Jean Kendall 1st Vice President*  
*Carol Johnson 2nd Vice President*  
*Eleanor Gardner Secretary*  
*Anna Reyes Treasurer*  
*Elaine Lingle Social Chairman*  
*Mark Moore Publicity Chairman*  
*Sharon Williams Membership Chairman*

### ***Student Georgia Association Of Education***



***Pictured: Dr. Daine Willey, Elaine Lingle, Anna Reyes, Eleanor Gardner, Jan Wilson, Carol Johnson, Sharon Williams, Mark Moore***

## Sigma Tau Delta



*Sigma Tau Delta provides distinction for high achievement in the study of the English language and literature, encourages fellowship among the members and the college faculty, provides cultural stimulation, and promotes community interest in the Kennesaw College English Department. The organization also provides opportunities for its members to participate in and plan social events which foster cultural stimulation and fellowship in the K.C. student body and the community. Some of the activities that the Society is planning for this academic school year include hosting acclaimed guest speakers on campus, Reader's Theatres, Writing Contests, and a Distinguished Faculty Lecture Series.*

*Society members pictured are: Kerry Martin, Margie Hipp, Cindy Parks, (Treasurer), Nancy Millnor, Carol Fenley, Betsy Whirton (Vice-President), Barbara McPherson (President), Stephanie Smith (Sec.), Carol Long (Historian), Becky Dergert, Anita Hanson, Bev Harrung, Dr. A.W. Bergeron (Advisor)*  
*Members not pictured are: G. Baker, George Blake, Michie Brandwyn, Sandra Crowe, Lucy McDowell, Leila Evans, Kelly Hogan, Kay Kephart, Judy Krause, Jacquelyn Moore, Laura Ann Raybon, Mario Razear*

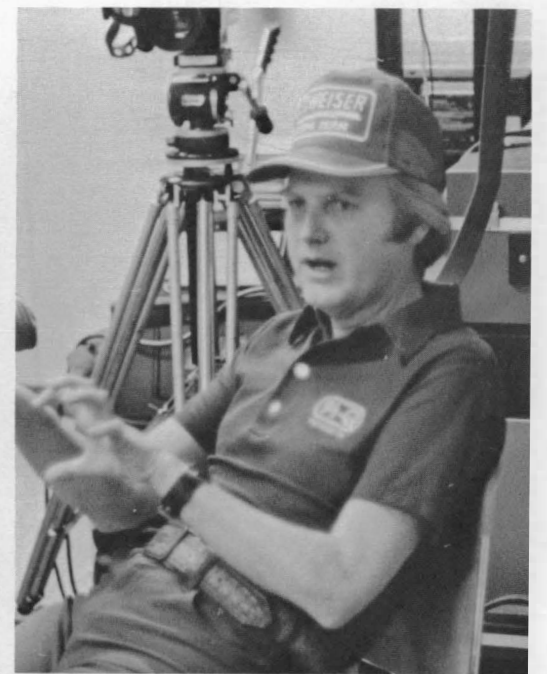
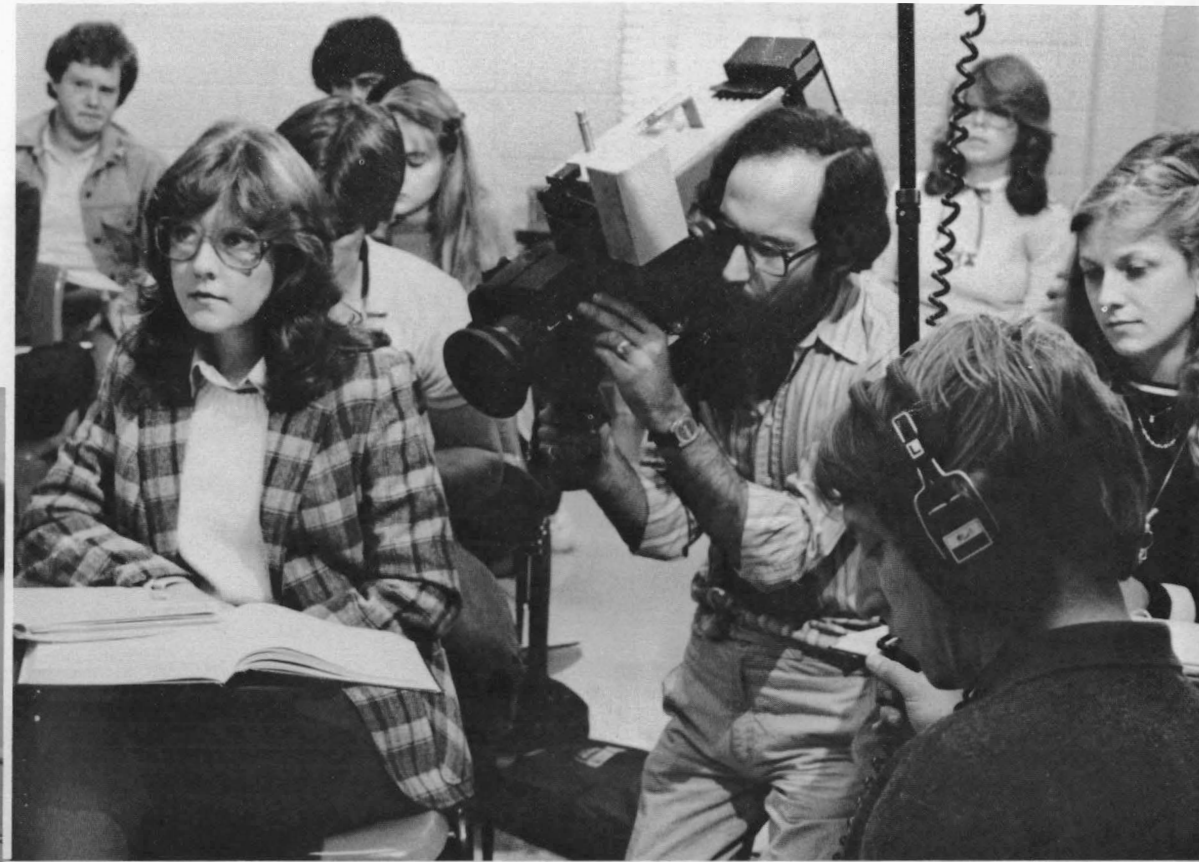

Media Club  
 Front Row: Carol Brady, Connie Cunningham, Tim Joiner (Vice President)  
 Second Row: Char Parrishall (Faculty Advisor), Steve McClendon, Mike Pecoraro (President)  
 Third Row: Niel Guillebeau, Linda McIntosh (Secretary), Charley Overholser, Gary Cabana

# Art Club





## Share



*Share is the creative magazine of Kennesaw College, showcasing the talents of students, faculty, and staff in the areas of poetry, short stories, drawings, photographs, and other forms of creative expression.*

*Editor: Rhett Crowe  
Assistant Editor: Hollye Maxwell  
Faculty Advisor: Kathy Pollard*

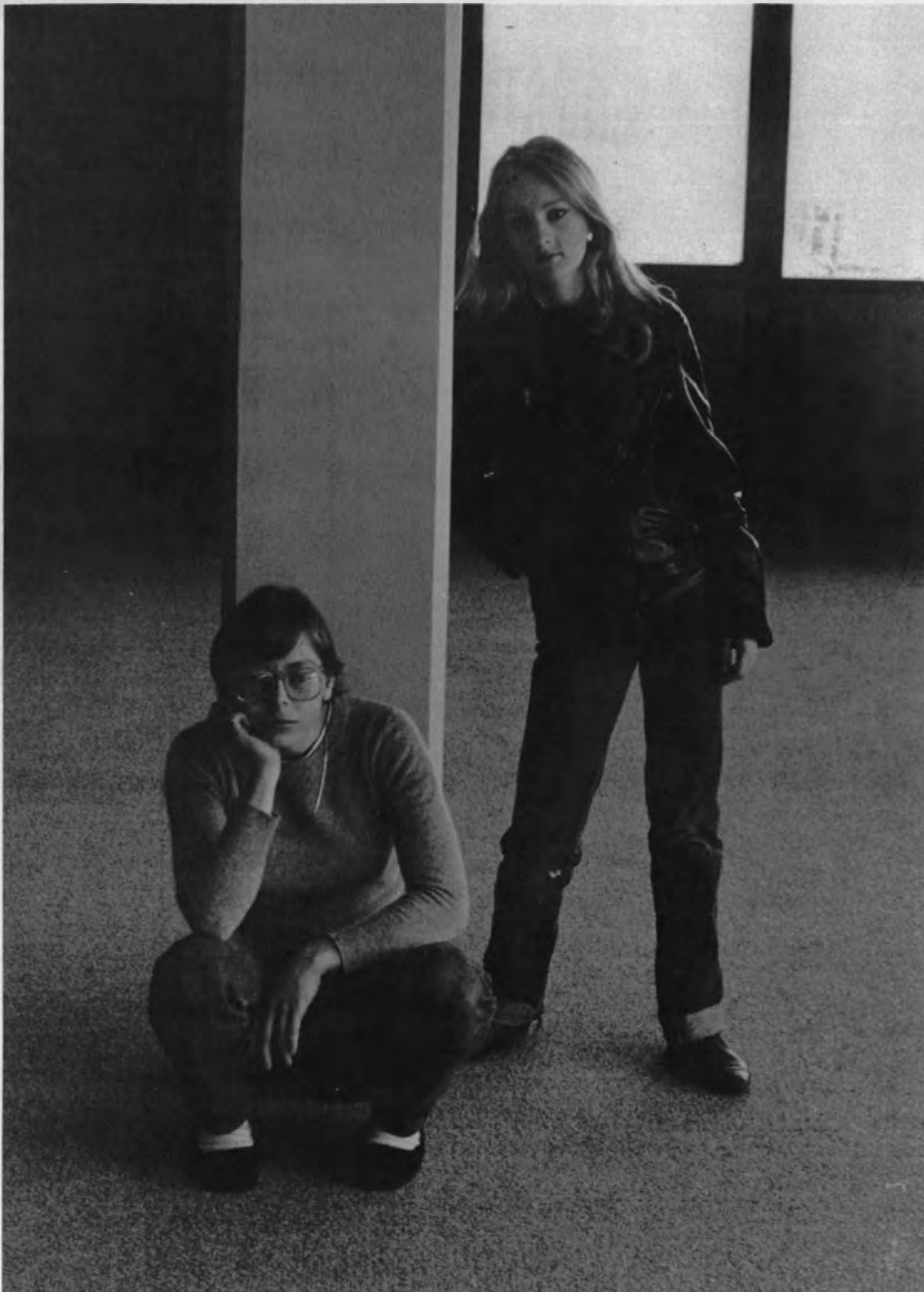



**Standing:** Jodie Trail, Mike Pecoraro, Kathy Merzger, Tammy Osborne, Todd Daniel — Editor, CPT Lee Dikus — Faculty Advisor, Tim Jackson.

**Seated:** Cindy Parks, Audrey O'Connell, Missy Majors — Associate Editor, Jack Cramer



The award-winning Sentinel pulled off another successful year. After sixteen years of existence, the Sentinel is rapidly becoming a leader of Georgia College newspapers in the GCPA Senior B division.

Published three times quarterly, the paper offers current news, editorial comments, and a wide array of interesting feature stories. As the college's official student

newspaper, the Sentinel has worked hard in order to maintain a convenient forum for the exchange of information between students, faculty, and staff.

The newspaper is edited by Todd Daniel and Missy Majors, with CPT Lee Dikus serving as faculty advisor. John Renshaw, business manager, handles advertising and business related functions.

## Sentinel

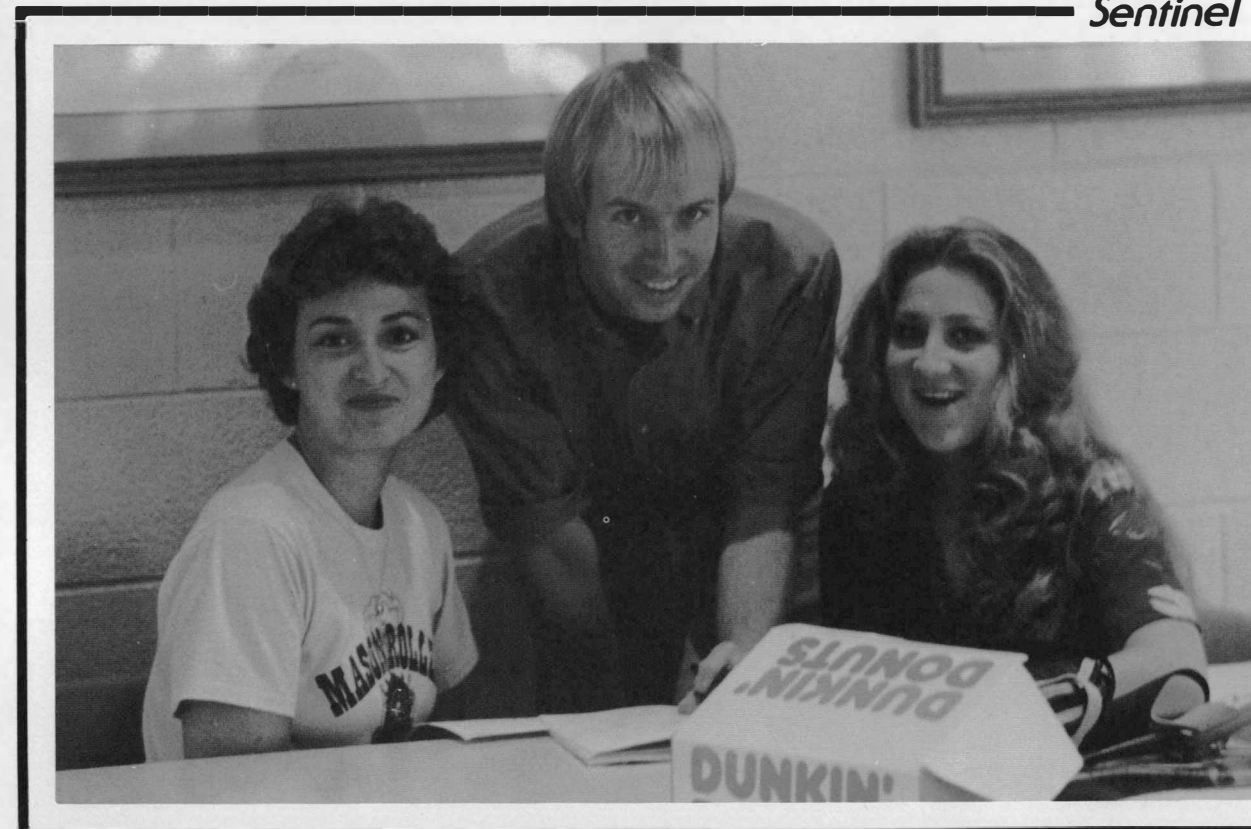

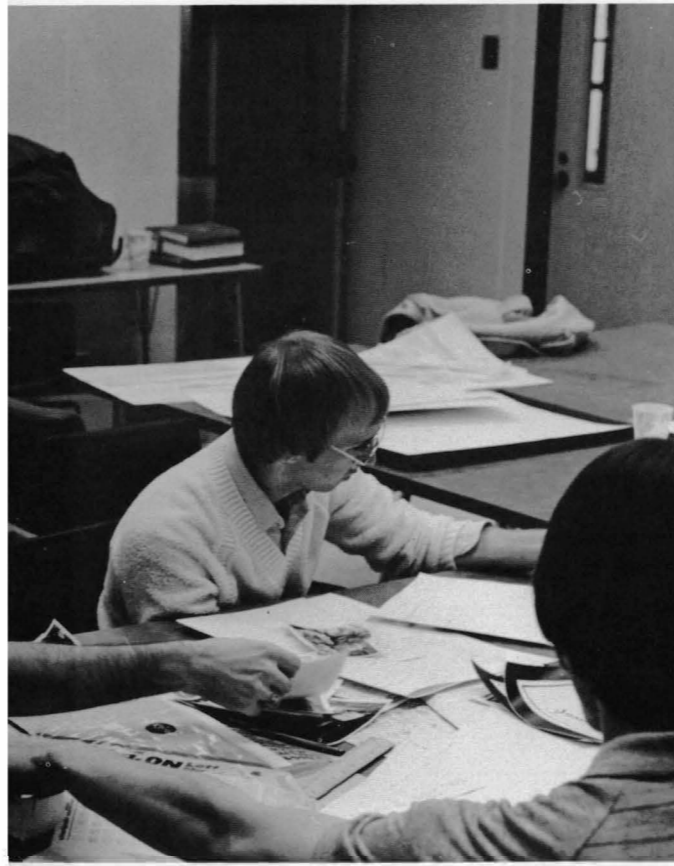

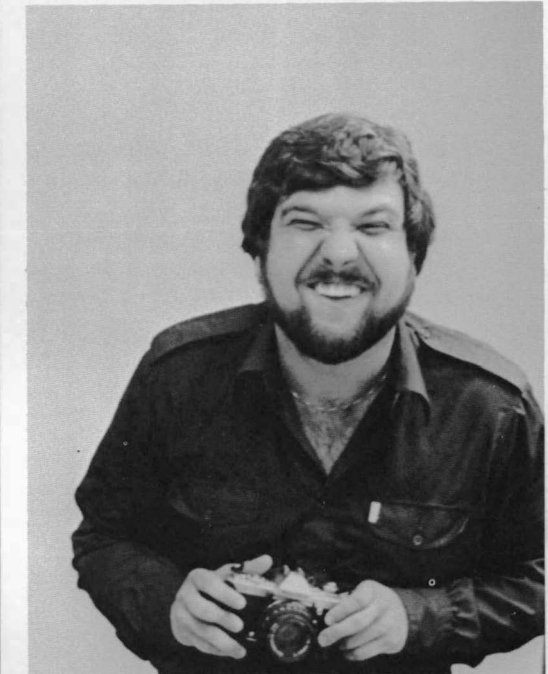

*Standing: Dr. Elliott Hill (Advisor), Chuck Word, Angie Pack, Bob Brooks, Don Woodward, Anne Steinhauer (Co-photo Editor)  
Sitting: Mike Boatner, (Co-photo Editor), Lori Sanders (Co-Editor), Deborah Raquemore (Co-Editor)*

**KC JAZZ ENSEMBLE**

*Always enthusiastically received, the Jazz Ensemble performs varied jazz styles from traditional to modern to rock. This organization provides rewarding musical experiences for KC students and entertaining and exciting concerts for the entire college community.*

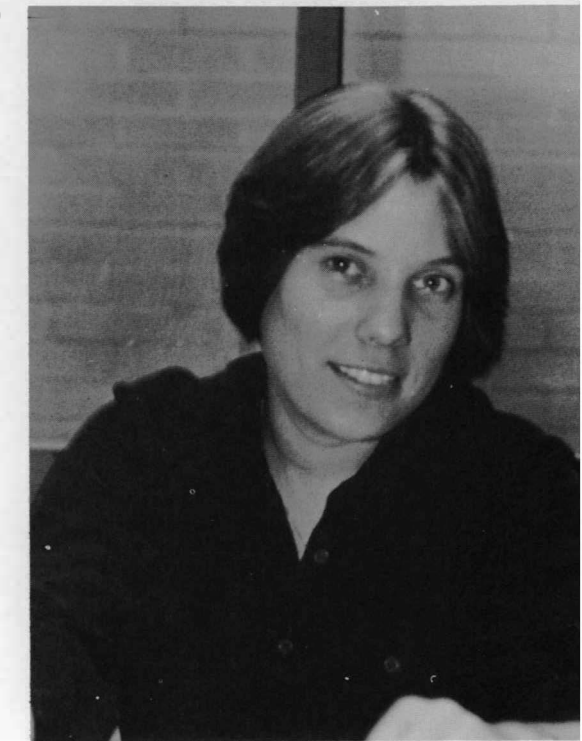



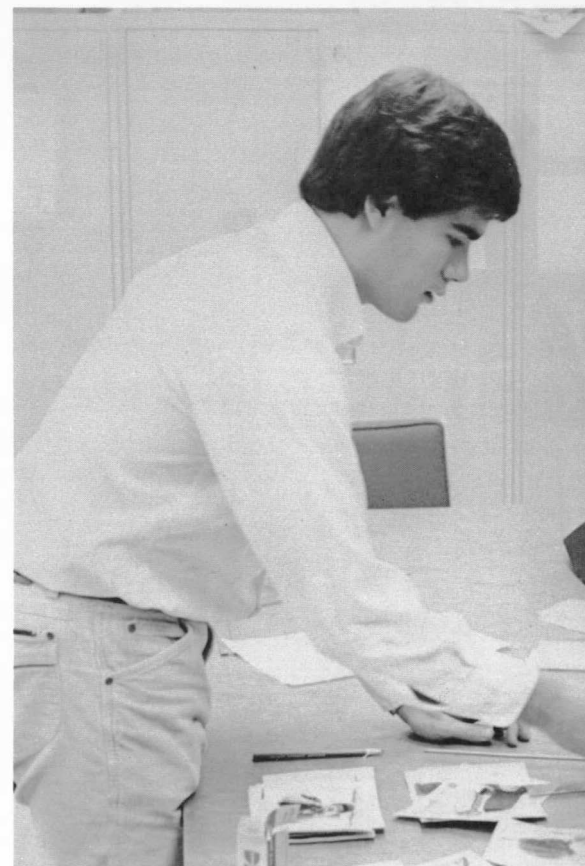

# Retrospect '81-'82



Many long hours went into the thought/work process for this year's annual. We have tried to make it not an individual's creation, but rather a collection of the thoughts of the entire staff. We hope that in the years to come when you think back on the days at Kennesaw, the words and pictures here will remind you of "the best of times."

We offer our thanks to the staff and photographers and to all of those here at K.C. who made this book not simply an idea, but a reality. Thanks to Elliott Hill, faculty advisor, for his Shakespearean wit; to Dale Bennett, publishing representative, for his expertise; to Frank Wilson who played "Dear Abby" by listening to all our problems and complaints and for helping us through them; to Pete Silver for always believing in us; to Pat Devine for bringing sunshine into those rainy days through his positive encouragement (and for keeping us in line). And a very special thanks goes to Mike Doatner who took on not only the job as co-photo editor, but also that of typist, layout artist, messenger, errand boy, phone operator, and most importantly, counselor and friend.

Thanks again to all of you. We look forward to next year.

*Gerie Sanders  
Dietrich Requiere  
co-editors  
1982 Montage*

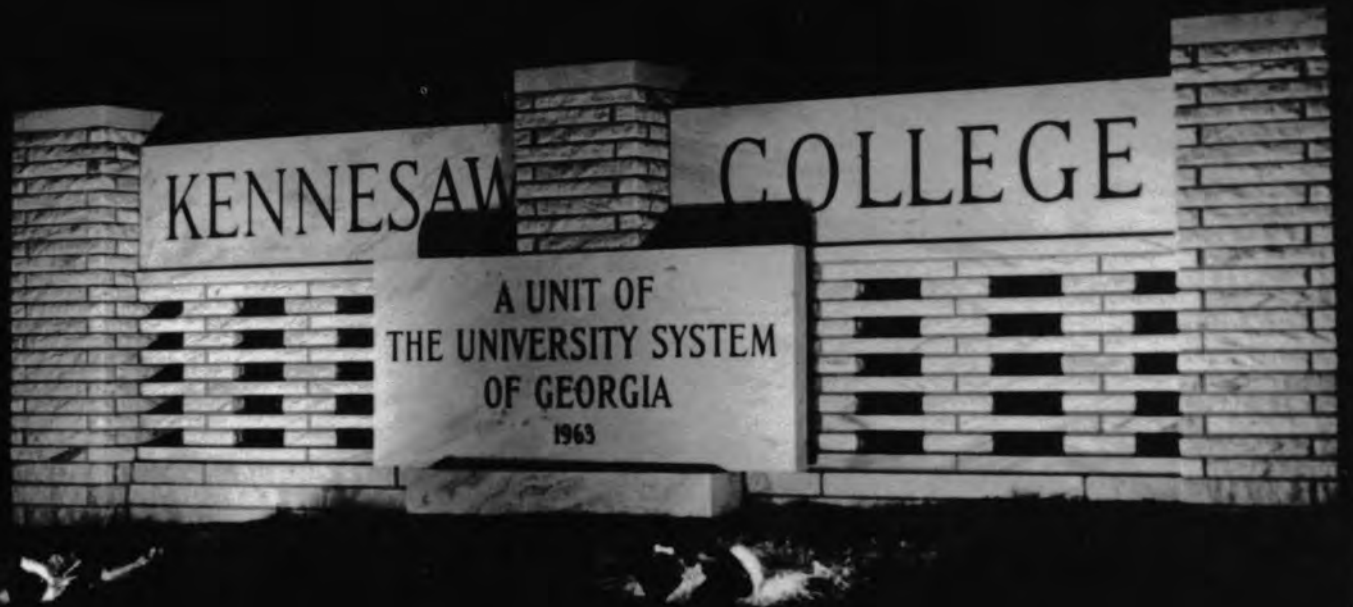

"All's well  
that ends  
well."



