

1981

KENNESAW COLLEGE

VOL.
14

MONTAGE
1981

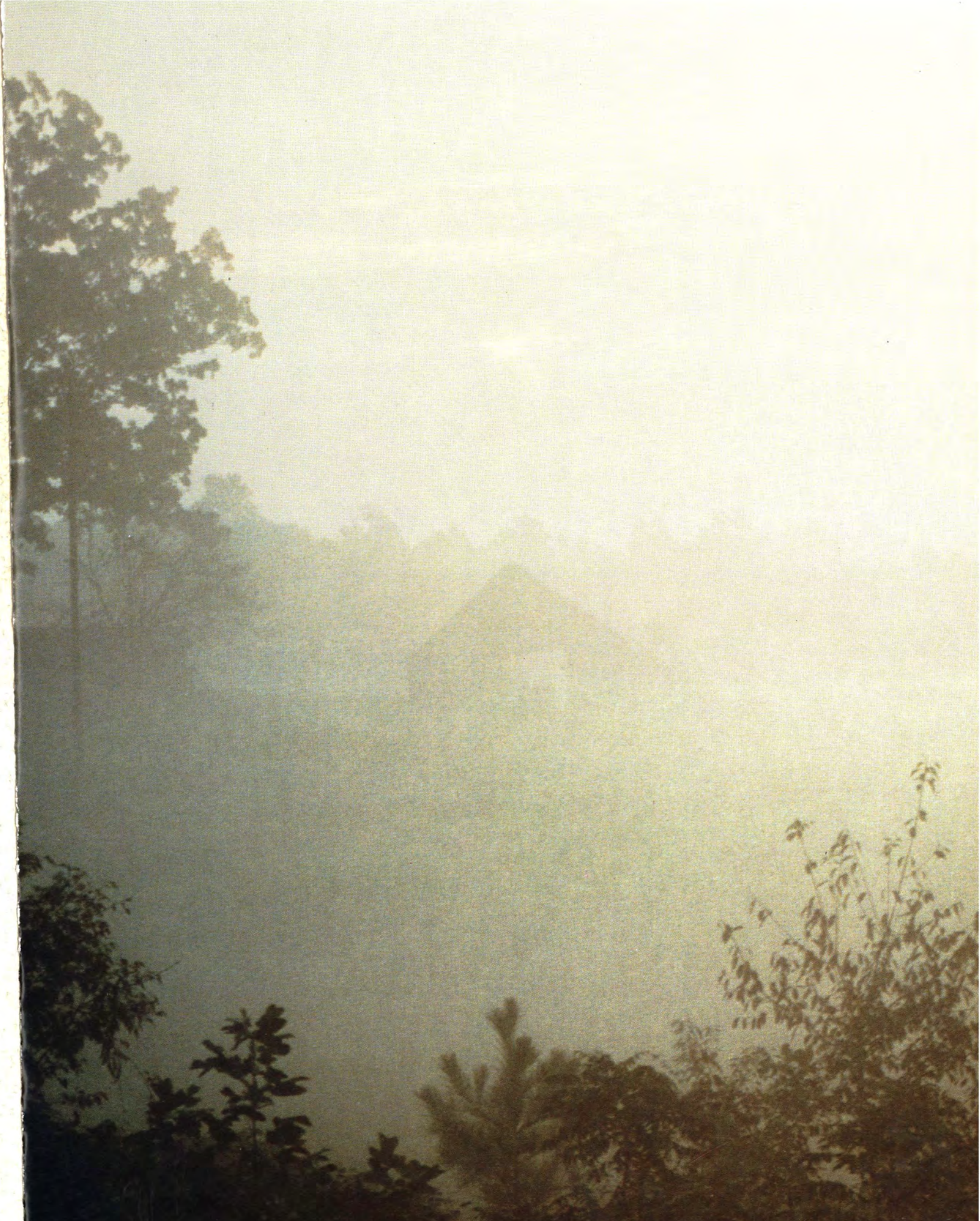

Kennesaw College, Marietta, Georgia, 1981 Montage, Volume 14



Ken-ne-saw College ('ken-ne-sô 'käl-ij), n. an institution of higher learning in the University System of Georgia. The college opened in Fall of 1966 as a junior college. Now a four-year college, Kennesaw graduated its first senior class in June, 1980.

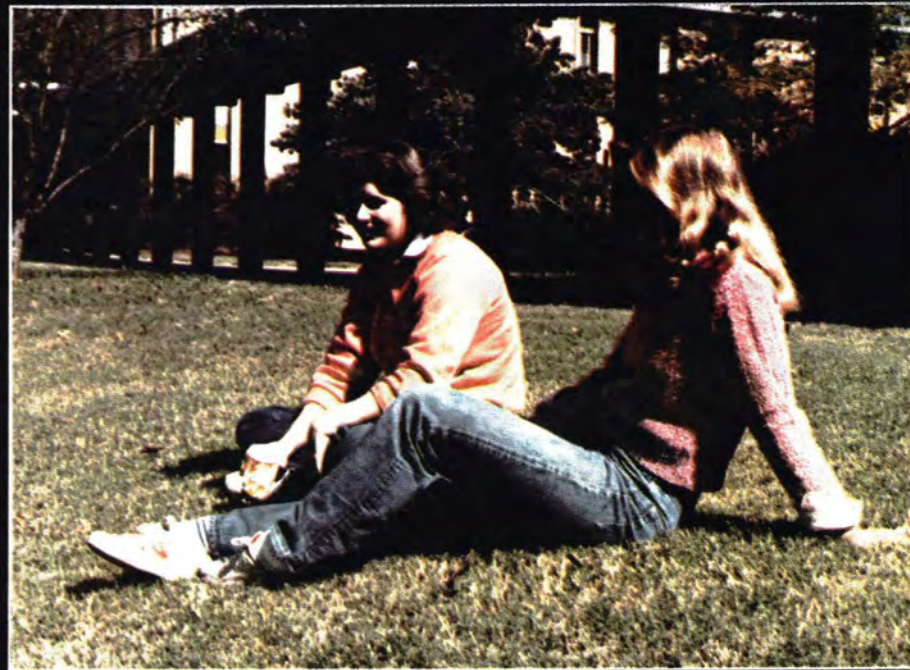

*com-mun-ni-ca-tion (ke-myū-ne-'kā-shen),
n. a technique for expressing ideas
effectively (e.g., a discussion, a lecture, a
look, a song, a secret, a smile . . .)*





*pickin'
and grinnin',
lolling,
laughing,
joking,
gabbing,
flirting,
dreaming . . .*



fun ('fun), n. what provides amusement or enjoyment.



dream ('drēm), n. 1. a visionary creation of the imagination. 2. something notable for its beauty, excellence or enjoyable quality. 3. a goal or purpose, ardently desired.



learning ('ler-ning), v. the acquiring of knowledge or skill by study, instruction, or experience (i.e., lectures and labs, headaches and homework, dissertations and discoveries . . .)



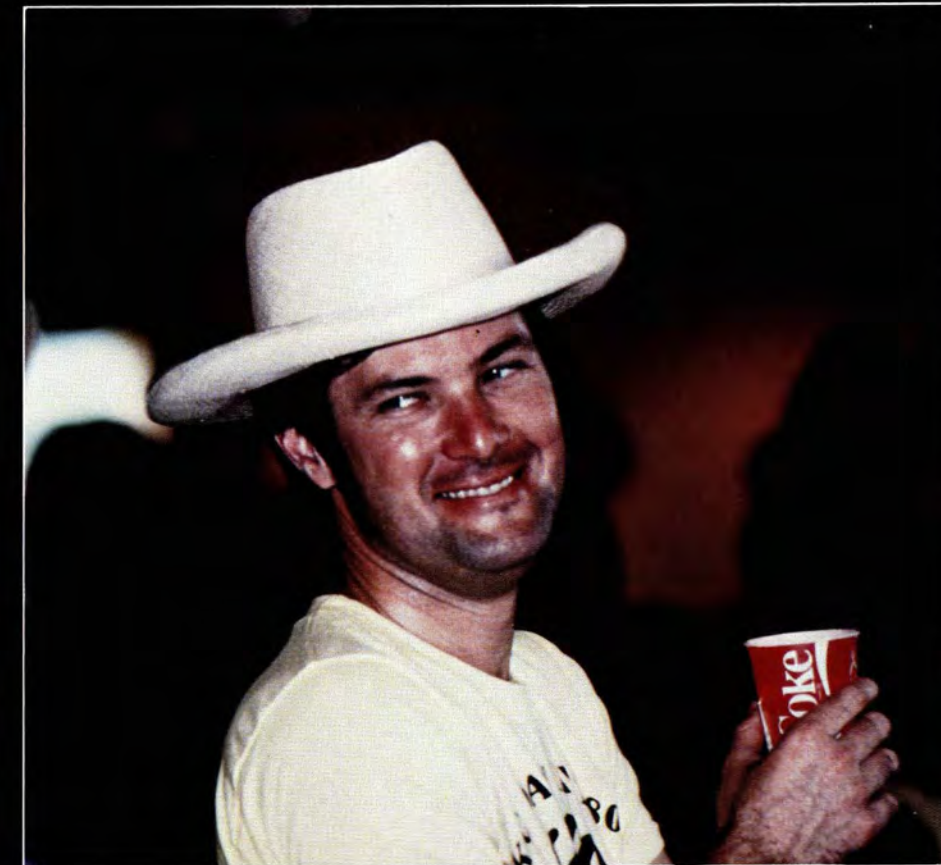
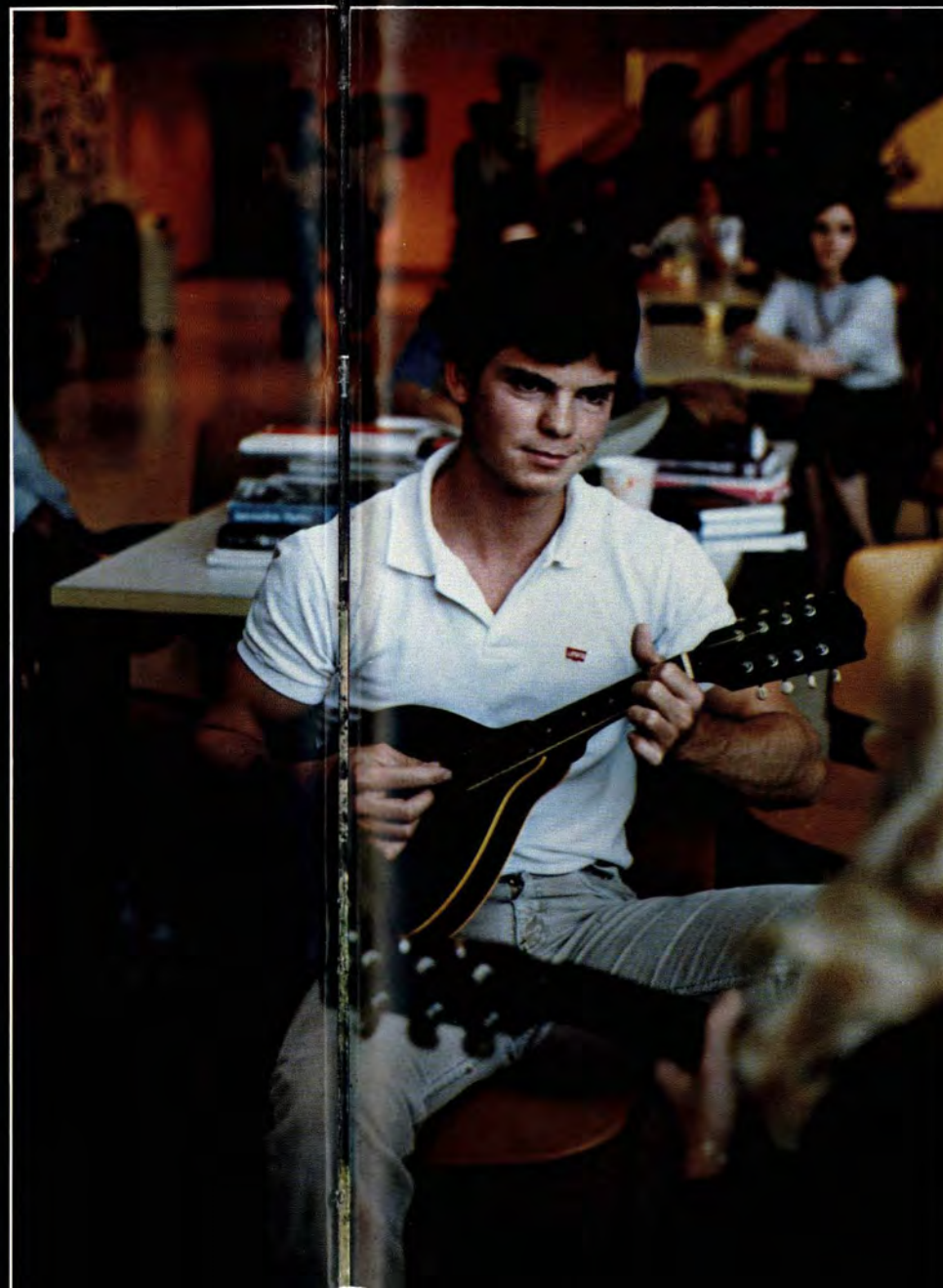

friend ('frend), n. 1. a person whom one knows well and likes. 2. a person on the same side in a struggle. 3. a person who helps, responds, and understands . . .

It is the people who give Kennesaw its life and make it something special.

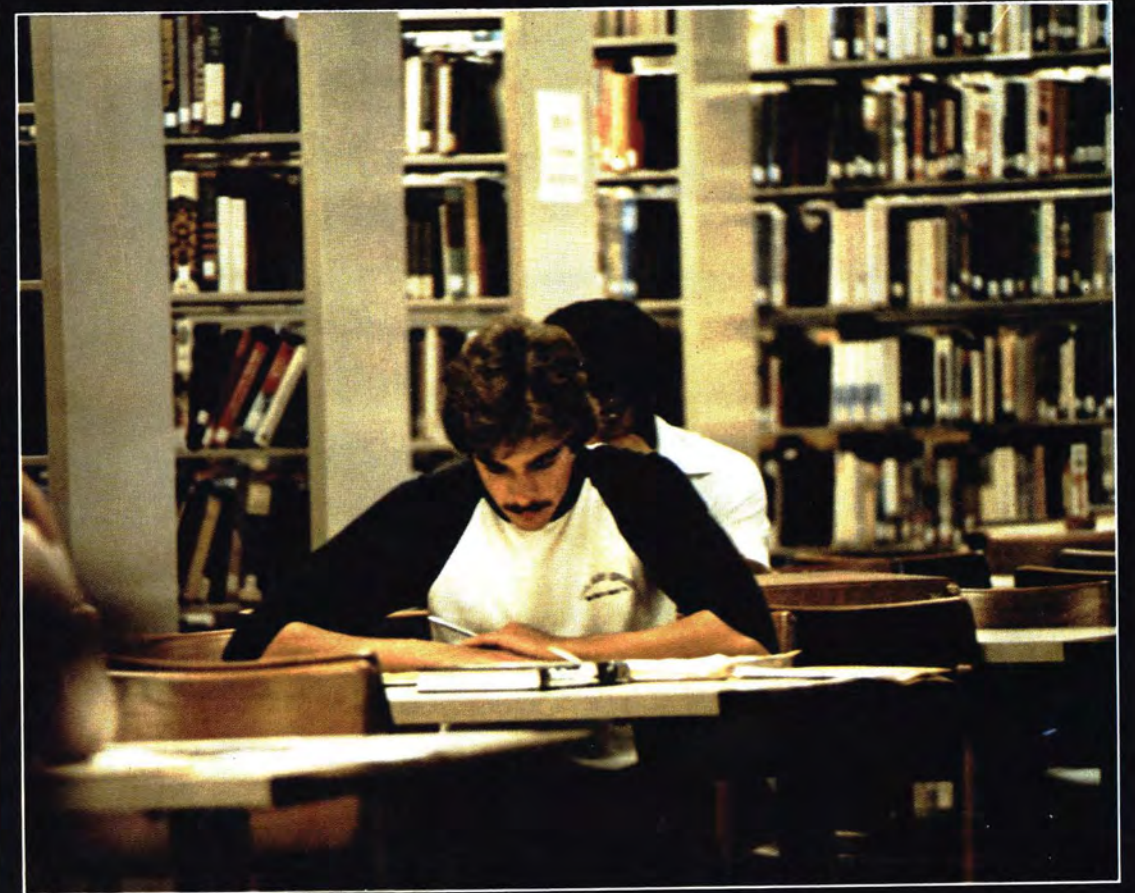

create (krē-'āt), v. 1. to bring into being; cause to be; make, form, put together. 2. to produce through imaginative skill . . .

To create is to question, to strive, and to express.

Montage 1981

Anne Steinhauer - Editor
Judy Story - Associate Editor
Donna Wills - Assistant Editor
Karen Thomson - Faculty Advisor

Staff

Jamie Cannon
Todd Daniel
Betsy Giles
Robyn Hicks
Page Manus
Deborah Roquemore
Lori Sanders
Jodie Trail

Photographers

Mike Boatner
Boomer Glattstein
Mike Goldberg
Joy Johnson
Tim Joiner
Chris Knighton
Eric Lange
Eddie Lawson
Bob O'Daniels
Don Sams
Max Tate
Bubba Watson
Don Woodward
Renee Wright

Color Photo Credits: Mike Boatner: p4 - 1.3; p6 - 1.2,3; p14 - 1; p15 - 1; Boomer Glattstein: p1; p2 - 1; p8; p12 - 1.2; p16 - 2; Joy Johnson: p13 - 2; Eric Lange: p4 - 2; p5 - 3; p6 - 4; p7 - 2; p14 - 2; Bob O'Daniels: p11 - 2; p13 - 1; p15 - 2; Don Sams: p3 - 2; Anne Steinhauer: p2 - 3,4; p3 - 1; p5 - 1.2; p7 - 1; p10 - 2; p11 - 1; p12 - 4; 14 - 3; Clint Taylor: p9; Max Tate: p4 - 4; p11 - 3; p14 - 4; Bubba Watson: p12 - 3; Don Woodward: p2 - 2; p10 - 1.3; Renee Wright: p16 - 1. (Photos are numbered from left to right - top to bottom on each page. If a portion of the photo is on the left page it is numbered as being on that page.)

Contents

Dedication 18

Faces

Seniors 22
Juniors 34
Sophomores 42
Freshmen 54

Disciplines

Administration 74
Media Club 86
Executive Round Table 90
Student Government Association 94
Baptist Student Union 96
Black Student Alliance 97
Humanities 98
Art Club 102
Music 104
English Honor Society 114
Sentinel 116
Share 117
Social Sciences 118
Natural Sciences 126
Physical Education 136
Business Administration 152
Education 156
Special Studies 157

Diversions

K.C. Day 160
Student Union 170
Leadership Conference 180
Sigma Phi Epsilon 184
International Club 192
Nature Bound 194
Circle K 198
Montage Staff 206

mon-tage (mān-tāzh), n. a composite picture made by combining separate pictures . . .

We hope you enjoy it.

The 1981 MONTAGE is dedicated to
Dr. Horace W. Sturgis
President of Kennesaw College
From July 1965 to March 1981



Dr. Horace W. Sturgis, the founding president of Kennesaw College, retired this spring. During his sixteen-year term as president, Dr. Sturgis successfully guided the college through the growth that has made Kennesaw the eighth largest institution in the University system. Begun as a junior college in 1966 with 1,014 students, Kennesaw became a senior college in 1978, and had an enrollement of 3,903 students Fall Quarter 1980.

Dr. Vernon Crawford, Chancellor of the University

System of Georgia, gives much of the credit for Kennesaw's high academic standards and growth to Dr. Sturgis. After citing Dr. Sturgis' "strong dedication to high quality education" and his "widely recognized leadership abilities," Dr. Crawford said, "I think he has done a superb job as president of Kennesaw College."

Faculty, staff, and students miss his presence on campus, but we recall with gratitude and appreciation all that he continues to mean to the college.



Boyce Dodd
Most Attractive Girl

Lawson Stapleton
Handsomest Boy



Katherine Foss
Most Popular Girl



Horace Sturgis
Most Popular Boy

A native of Pennsylvania, Dr. Sturgis received his BS degree from Piedmont College, his MS degree from the University of Georgia, and his Ph.D. from New York University. He served as director of the Ground School of Aviation at UGA and also served in the U.S. Navy during W.W. II.

Prior to becoming the founding president of Kennesaw, he was an associate registrar at Georgia Tech, where he had also served as an assistant professor of physics. Before beginning his 39 years in the University System of Georgia, he spent seven years in public schools as a high school principal in Fayetteville and Eatonton, and a teacher at North Fulton High School in Atlanta.

Dr. Sturgis has been active in the leadership of several professional and civic organizations as well as in community affairs. He is a member and past director of the Cobb County Chamber of Commerce, a former member of the Board of Trustees of the Metropolitan Atlanta Chapter of the American Red Cross, and a member of the Board of Trustees of the Cobb Community Symphony Orchestra. He is also a member and past president of the Marietta Kiwanis Club. Dr. Sturgis is a past president of the Georgia Association of Collegiate Registrars and Admissions Officers. He has held membership on committees of the Southern Association of Colleges and Schools, and is a past president of the Georgia Association of Colleges.

We wish Dr. and Mrs. Sturgis happiness in the forthcoming years and look forward to seeing them both frequently on campus.

Special thanks to Mozelle Manley Allen and her grandson, Todd Curlee, for the use of the Piedmont College yearbook, The 1934 Yonahian.

face ('fās) n. the front part of the head including the eyes, nose, and mouth.

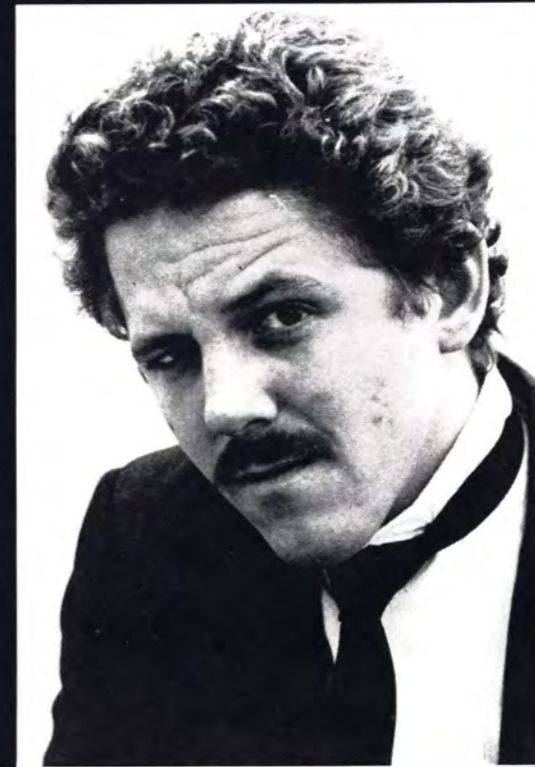
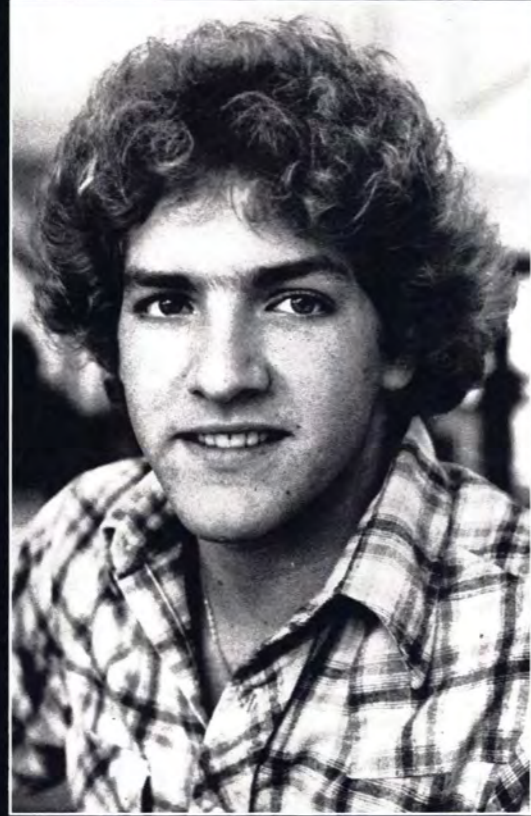
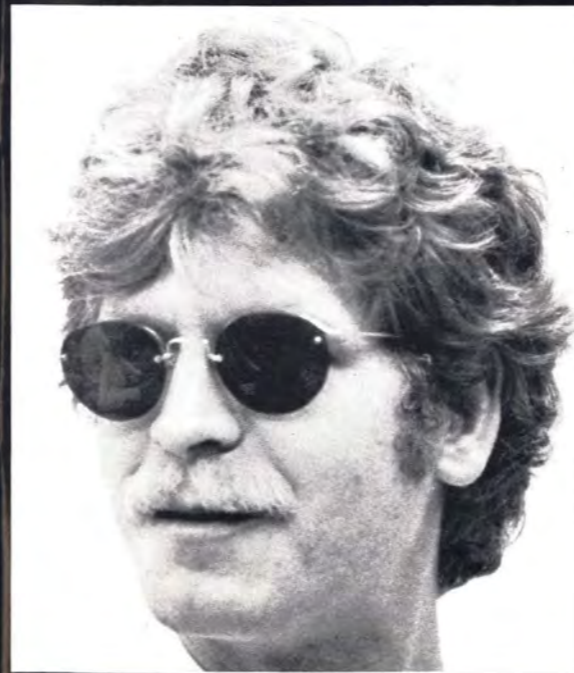
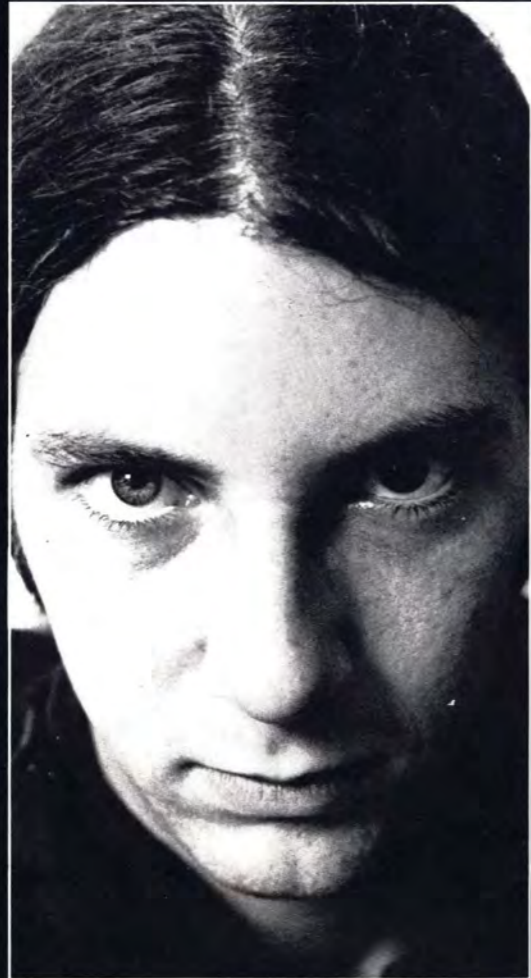
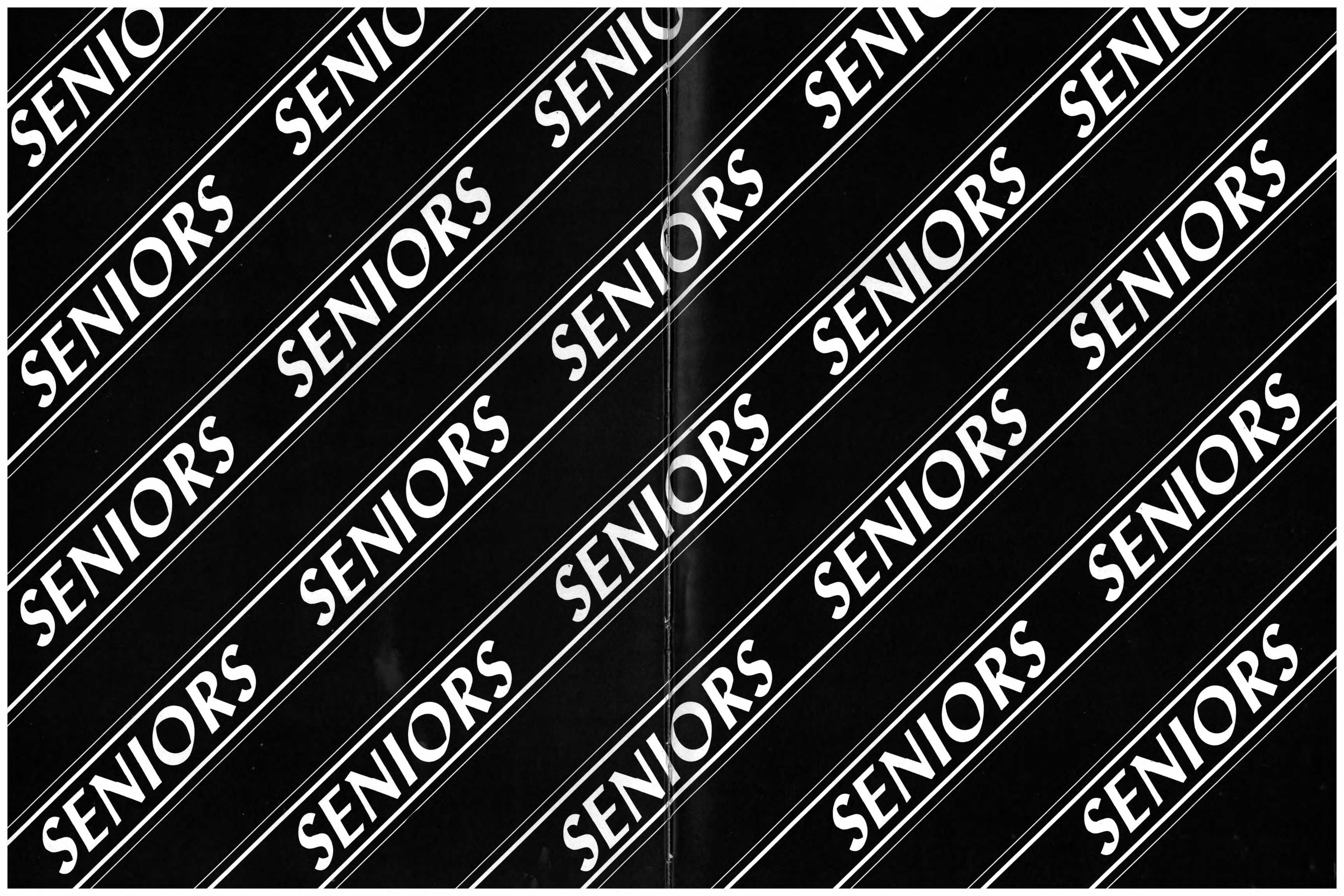

photo credits - Mike Boatner, Tim Joiner, Mike Goldberg, and Anne Steinhauer



FACES



SENIORS

SENIORS

SENIORS

SENIORS

SENIORS

SENIORS

SENIORS

SENIORS

SENIORS

SENIORS

SENIORS

SENIORS

SENIORS

SENIORS

SENIORS

SENIORS

SENIORS

SENIORS

SENIORS

SENIORS



Patricia Ashcraft



Dovie Ashworth



Judith Barban



Linda Beer



Norma Campbell



Donnie Chadwick



David Clark

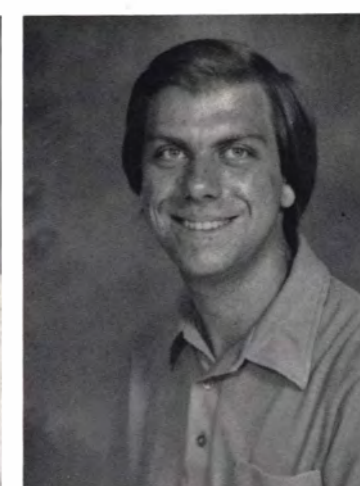

Russell Clayton



Judith Benton



Carol Bode



Wayne Bond



David Brewton



Joseph Clennan

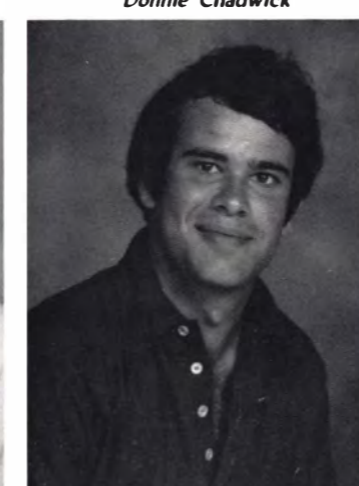

Doug Cline



Martin Clure



Richey Cox

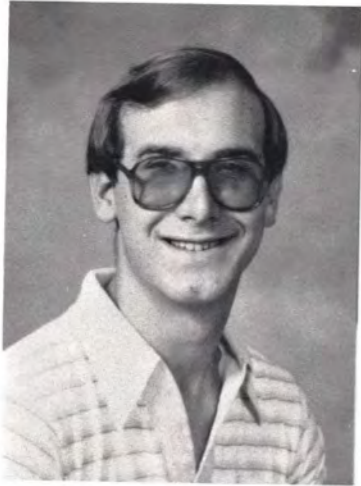

Kelly Brisendine



James Brogden



Mary Broome



Bobbie Brown



Cindy Crain



Susan Crawford

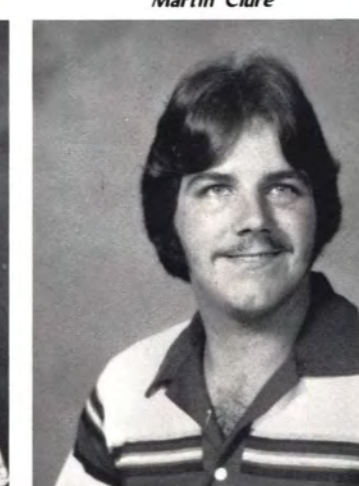

David Crowe



Bryan Davis



Terry Burns



Larry Burnside



Jeaneen Camp



Harry Campagna



Julia Dinsmore



Cindi Dobbins



Jackie Dobbins



Brenda England

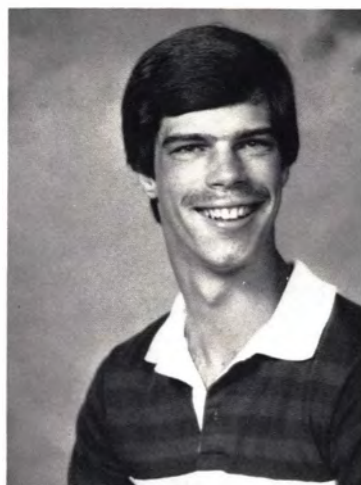

Brian Eubanks



William Evans



Alan Fields

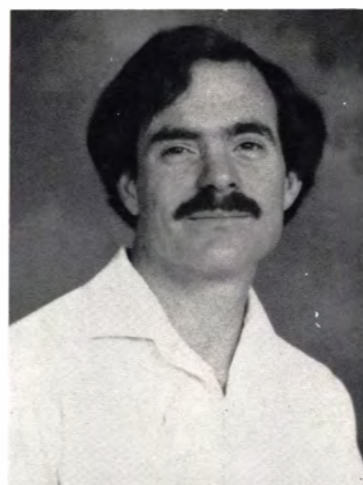

Leslie Forrester

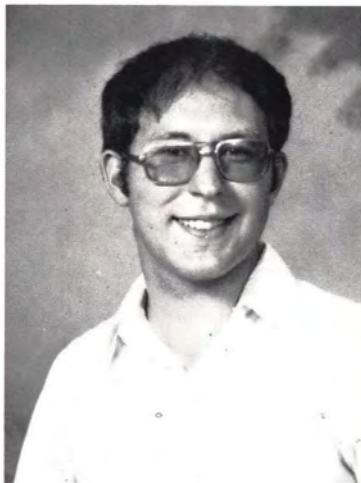

Ted Franklin



Sherry Ganues



Mike Gobbi



Vicki Goocher



Deborah Gregory



Richard Guffey

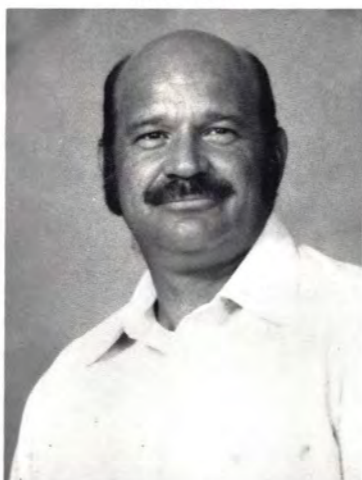

Luke Guidry



Mark Harlow



James Haynes

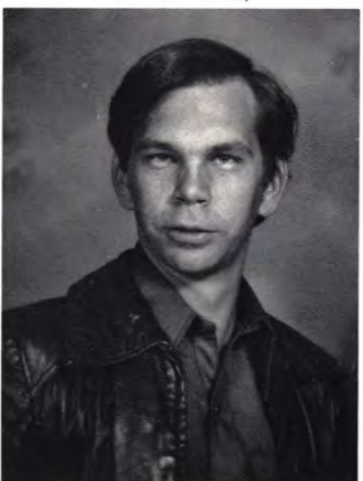

Richard Hendrix



Sue Herman



Margie Hipp

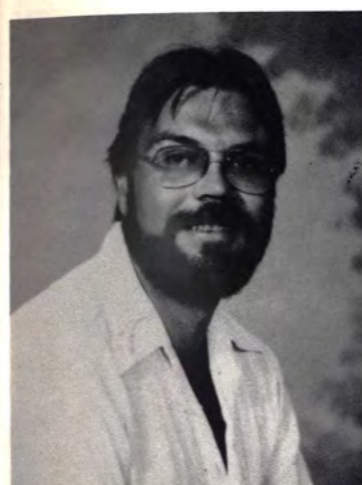

Robert Hitt



Miles Holcombe



Neil Hook



Brand Hunt



Robert Ingram

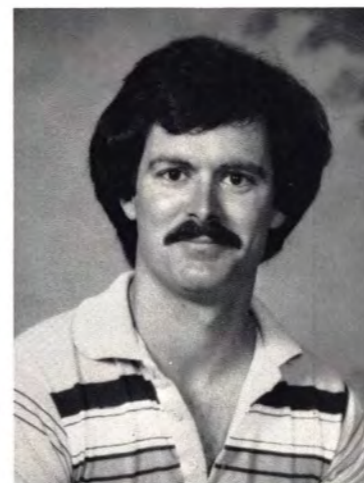

Jerry Jascomb



Jennie Johnson



Joy Johnson



Tim Joiner

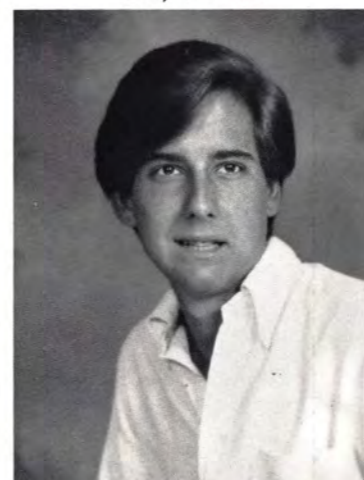

David Jones

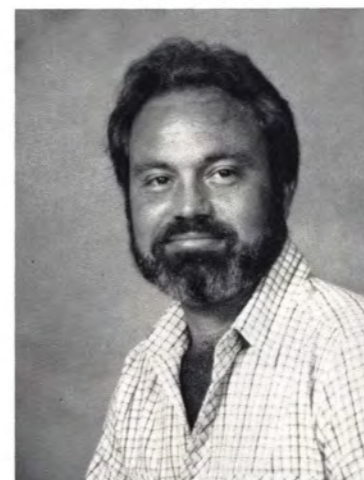

Larry Jones



Kim Keaton



Patrick Keim



Roger Kent



Patricia Kitchens

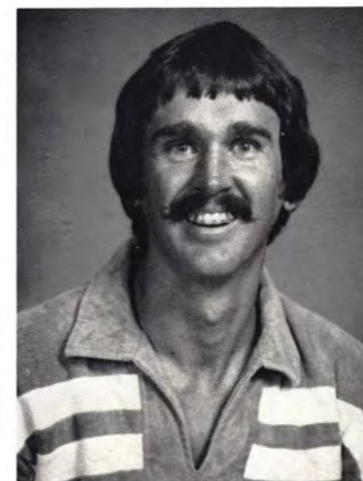

Ronald Lamb



Karen Langenbacher



Nancy Law



Eddie Lawson

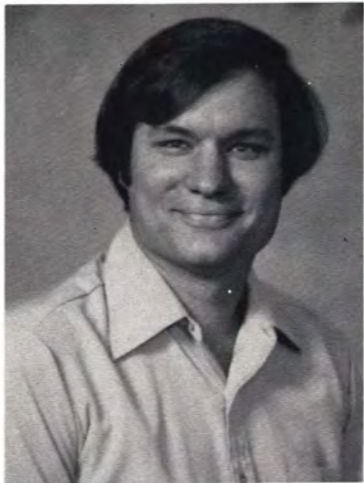

David Leinton



Jeff McLeod



Jane McMillan



David Meyer



David Miller



Keith Lovvorn

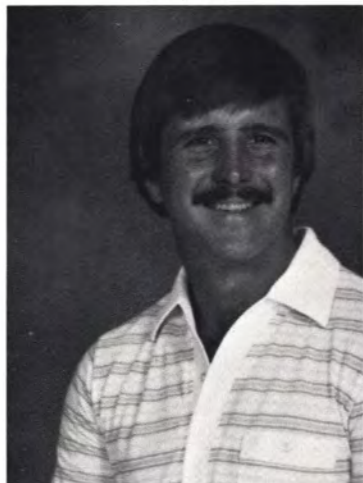

Stephen Lyons



Stacy Mabry



Kerry Martin



Robert Mitchell



Marie Mize



Cheryl Morris



Tammy Murphy



Lori Martin



Janice Matthews



Marsha May

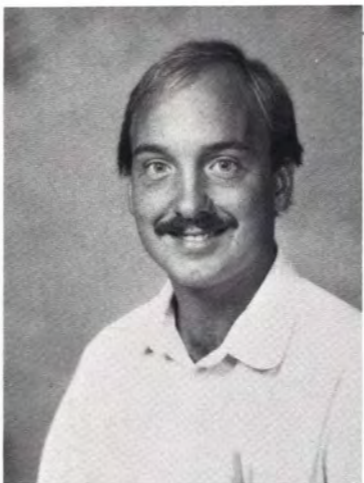

Steven May



Cathy Neal



Jill Norman



Bob O'Daniels



Richard Olivolo

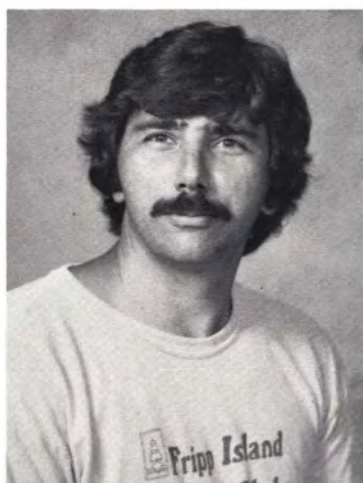

Richard Mayotte



Lauri McCollum

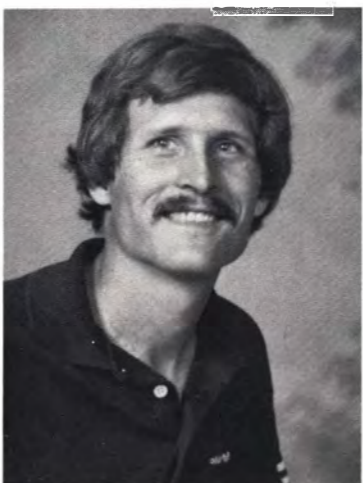

Ralph McDaniel



Shirley McKay



Paul Parker



Marcia Paul



Bob Paulson



Elizabeth Perry

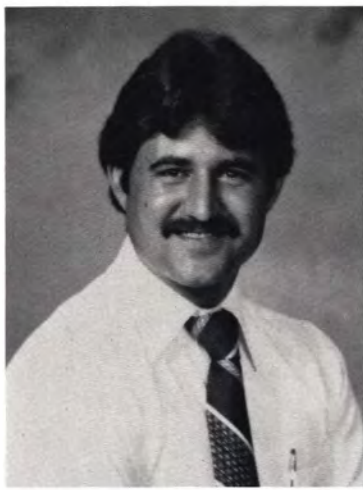

Randall Perry

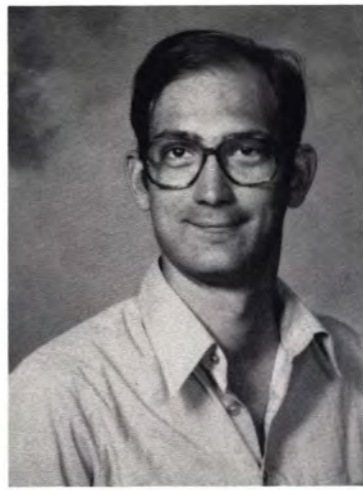

Ronald Peters



Kim Pitts



Johnny Plunkett



Emma Ponder



Rhonda Porter



June Price



Alan Prisock



Josette Putz



Peggy Rakestraw

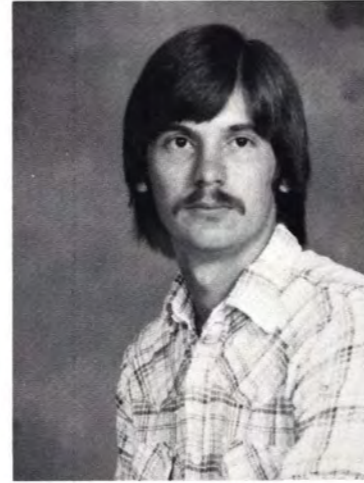

Jack Raney



Courtney Reece



Betsy Rice



Nita Rikard

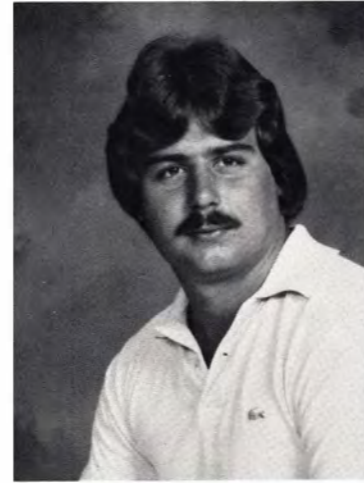

Jeff Robbins



Sherry Roberts



Mona Robinson

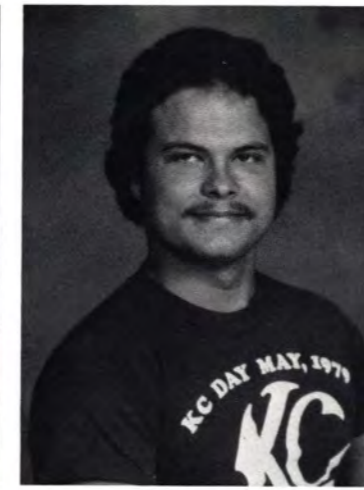

James Rogers



Ernie Rollins

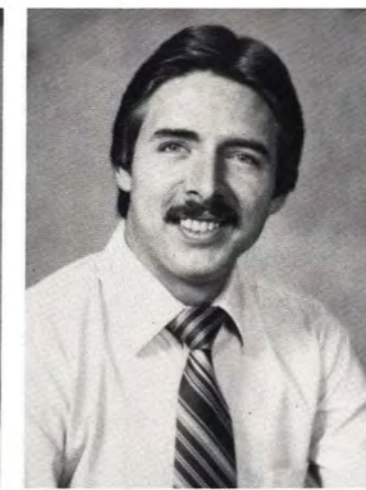

Robert Ruffner



Peggy Rutland



Jo Schmid



Sheryl Schuhl



Sherry Shaleen

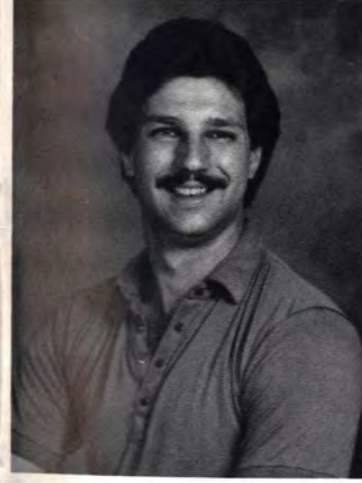

Gary Silvers

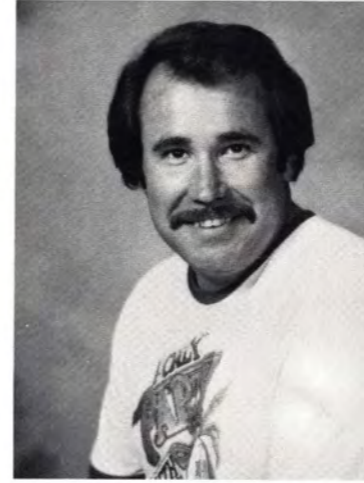

John Skinner



Shirla Sparks

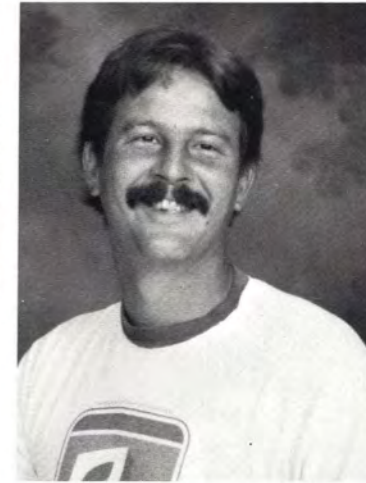

David Speer



Barry Springfield



Jeff Stancil



Kim Stancil



William Stillwell



Martin Stone



King Straeke



Bob Talmage



Max Tate



Niport Thanprasertit



Sherrin Thomas



Rhonda Thompson



Melanie Traylor



Beverly Tucker



Clara Tucker



Diana Tumlin



Kent Vaughn



Linda Villagranda



Sidney Wade



Corinne Walkermatt



Dennis Walsh



Keith Weaver



Peggy Webb



Catherine Whitaker



Ken White



Bernard Whitham



Thomas Whittingslow



Elizabeth Whitton



Kathy Wiegand

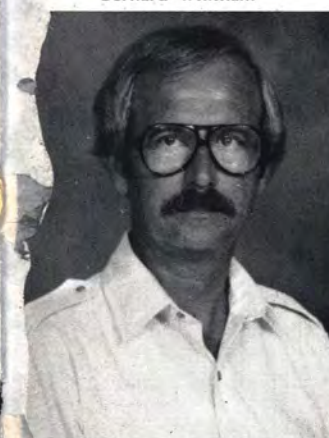

L. G. Wiggins



Clemma Wilson



Paul Winckel

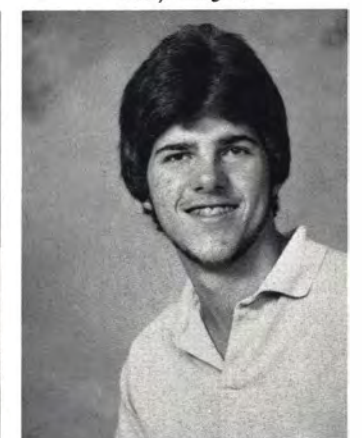

Don Wissing



Cindy Wolpert



Rena Wright

JUNIOR
JUNIORS JUNIOR
JUNIORS JUNIORS JUN
JUNIORS JUNIORS JUN
JUNIORS JUNIORS JUN
JUNIORS JUNIORS JUN
JUNIORS JUNIORS JUN

JUNIORS JUN
JUNIORS JUNIORS JUN
JUNIORS JUNIORS JUN
JUNIORS JUNIORS JUN
JUNIORS JUNIORS JUN
JUNIORS JUNIORS JUN
JUNIORS JUNIORS JUN

Mahmoud Aboujamous
Catherine Adams
Carlos Alcega
Doug Anderson



Susan Anderson
Mark Andrews
Cindy Atkinson
Elaine Bagley



Jo Bagwell
Scott Bannister
Nancy Barmore
Kathy Barrett



Karen Beasley
John Birkholz
Nancy Blount
Brad Bowers
Rebecca Bradshaw
Tia Bradshaw
Toni Brewton



Barbara Brown
Patty Bruner
Bill Burgdorf



Kirk Burton
Becky Cagle
Sammy Callahan

Scott Camp
Terri Campbell
Van Cantrell

Patti Carver
Larry Cavender
James Chafin

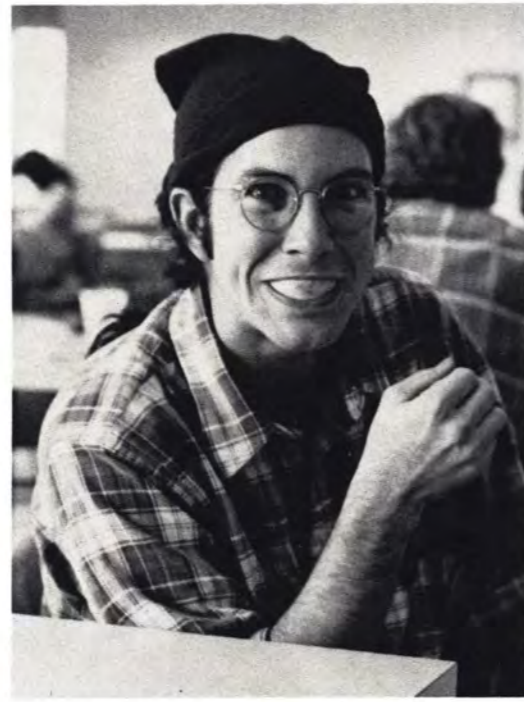

Anne Steinhauer



Anne Steinhauer



Anne Steinhauer



William Chandler
Mark Chernack

James Clark
Vivian Clonts

Craig Cole
Stephanie Cole

Deborah Coleman
Mark Coley
Mary Anne Cook
Victoria Crooks
Steve Crowder
Stacy Curlee
Todd Curlee

Della Curtis
Todd Daniel
Ken Davis
Donna Dellinger
Carol Ditty
Joyce Dobson
Lee Duke

Dennis Duncan
Janie Dunphy
Vanessa Ebert
Megan Eckhart
Susan Endicott
Jean Enloe
Michael Eschborn

Wade Everett
Sally Fischrupp

Teresa Flynn
Scott Fosse



Bubba Watson

Paula Fouts
Mike Garner

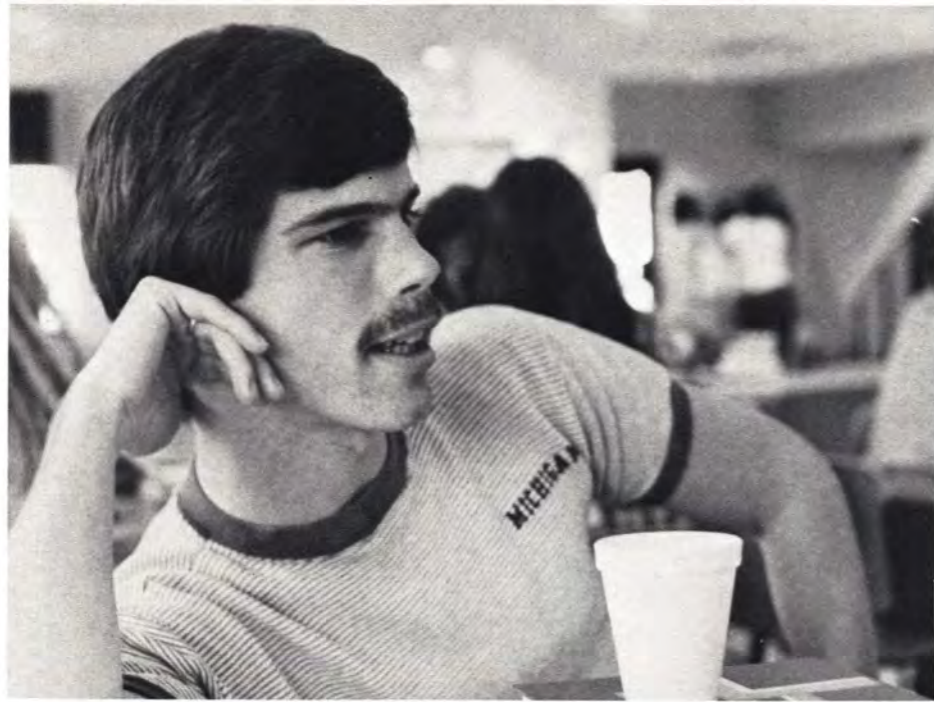

Michael Garrison
Gwen Geiger

Don Gettemy
Gerry Gibbs

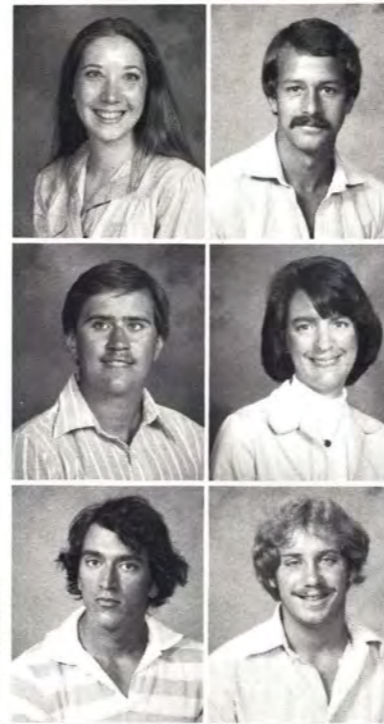

Anne Steinhauer

David Gibson
Betsy Giles
Susan Gillham
Michael Girage
Boomer Glattstein
Russell Glenn
Bobby Glover



Lee Golden
Carol Gover
Bridget Grannan
Mike Greer
Gail Grosskreutz
Margaret Gullatte
Barbara Hamlin



Janet Hammond
Patricia Harrell



Patricia Hatch
Gay Haueter



Angelina Hawk
Jim Haynes



Tim Joiner



Shannon Higdon
Steve Higginbotham
Bill Holt
Lenore Hrossowyc

William Hussey
Debbie Hutson
Bobby Ingram
Janet Irvine

Richard Jackson
John Jardine
Christopher Jenkins
Alan Jent

Barbara Jimenez
James Johnson
Pam Johnson
Billie Jones

Anne Steinhauer

Gayle Kapperman
Sharon Kelly
Brenda Kingsland
Chris Knighton
Cory Kordecki
Mark Kraft
Diane Lanzo

Kenneth Larson
John Laskowski
Greg Lassiter
Ruth Ann Leatherwood
Rhonda Ledbetter
Kimberly Leonard
Sherry Lewis

Jimmy Lindsey
Pamela Liss
Moreza Maghari
Robert Malte
Page Manus
Denia Martin
Eva Maxwell

Dana McArthur
Duane McCoy
Bill McGee
Barbara McPherson
Jim Meek
Terry Meeks
Jim Millard

Barry Miller
Martha Millican
Jo Beth Mitchell
Marty Moore

Melanie Moore
Lisa Moritz
Beth Morris
Mike Morris

Tony Morris
Deana Moss
Almon Muehlhausen
Howard Northcutt

Michael Nyaguze
Stan Nyland
John Odell
Kathleen Oliver



Eric Lange



Max Tate

John Reale
Joyce Reardon
Debbie Reid
Ron Renfroe

Anne Roberts
Michael Ross
Deral Rudeseal
Judy Sandmann

Bassam Sarris
Donald Schillinger
Beth Schmerler
Lorrie Silvers

William Sires
Arnold Sirull
Rebecca Sirull
Kenny Smith

Donna Orange
Regina Owen
Elneta Owens
Tara Padrick

Roger Palmer
Eve Panter
Joe Parham
Lauren Parr

Gisele Pausa
Donna Phillips
David Porr
Robert Post

Connie Price
Margaret Price
Carol Proctor
Deborah Queen
Cheryl Rainwater
Cindy Ramsey
Isabell Ray

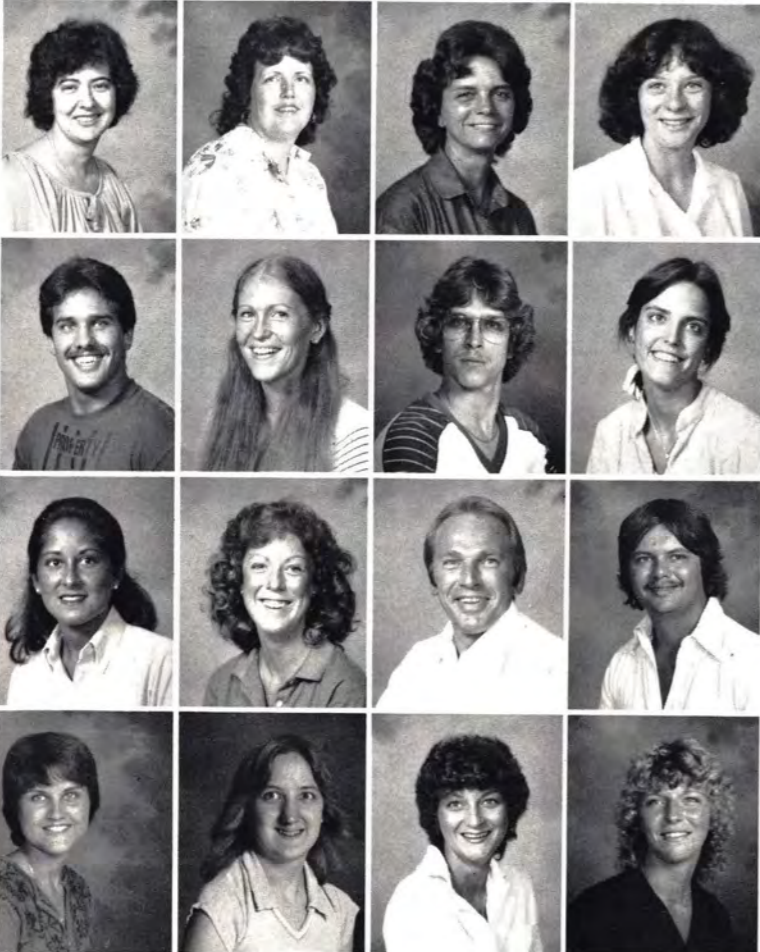

Anne Steinhauer



Susan Smith
Brenda Snell
Steve Stanley
Retha Stephens

Mark Strohauer
Cindy Sutton
Brian Warren
Marian Weaver

Cindy Weber
Teri White
Cheryl Whitehead
Dan Williams

Sharon Williams
Rick Wills
Mike Wimberley
Brantley Wise
Amy Worthington
Renee Wright
Vincent Zaccheo



SOPH

SOPHOMORES

SOPHOMORES

SOPHOMORES

SOPHOM

SOPHOMORES

SOPHOMORES

SOPHOMORES

SOPHOMORES

SOPHOMORES

Tina Abbott
Barbara Adams
Paula Adams
Laura Aiken



Bob Akridge
Ali Alkhaja
Merritt Ambrose
Andy Anderson



Don Woodward

Deborah Anderson
Jason Anderson
Brenda Arnett
Jerome Arnold

Elizabeth Austin
Ginny Austin
Tim Aycock
Samir Ayoub

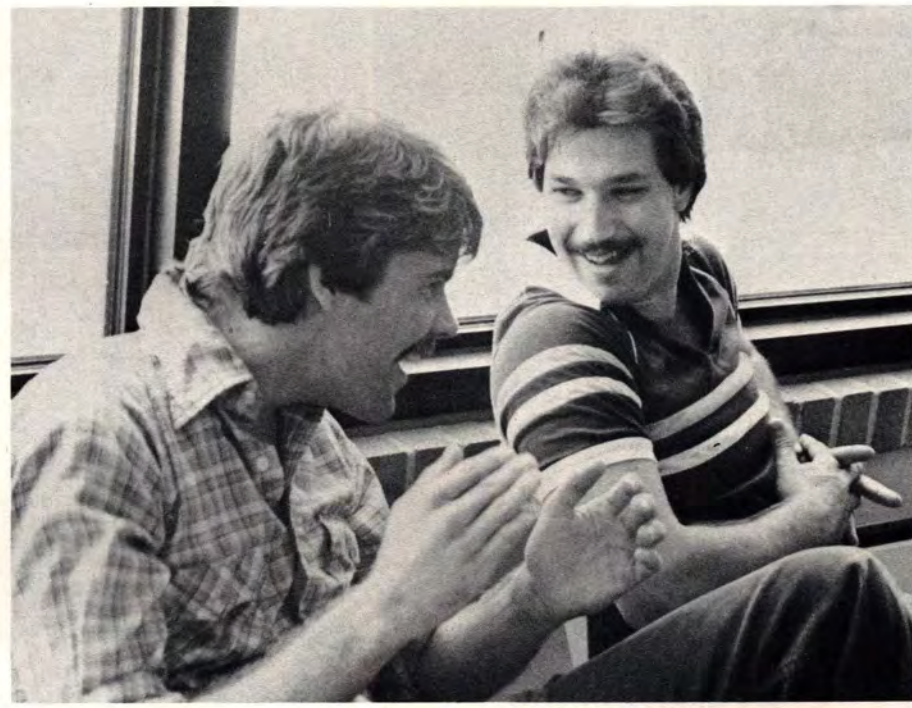

Anne Steinhauer



Lola Brooks
Denise Brown

Rebecca Brown
Kevin Bryant

Lisa Burgess
Chris Burel

Teresa Burel
Scott Busha
Pam Cain
Joni Campbell
Jamie Cannon
Doyle Cantrell
Rusty Cantrell

Melody Balenger
Jean Barracough
Bobbie Barron
Sandie Benton
W. J. Berman
Elaine Berry
Stephanie Betteridge



Marcus Carpenter
Gennie Carson
Charles Carswell
Barry Carter
Sharon Carter
Denise Cathey
Nancie Center

Mike Betsill
Barry Bickers
Kim Bixby
Linda Blankenship
Mike Boatner
Barry Boatright
Michael Borders



Anwar Chabayta
Helen Chambers

Maureen Bottrell
Kent Bowers



Mark Strohauser



Douglas Chandler
Zac Chandler

Doug Bowling
Leslie Bronson



Larry Chappell
Myron Chatham

Mike Boatner

Julie Clinton
Joe Cochran
Michael Cochran
Phoebe Cofer
Karen Collins
Linda Collion
Karen Conder



Tammy Cook
Mary Dee Cox
Jack Cramer
Lois Crawford
Christie Crowe
Sherry Croy
Amira Dabdaub



Jana Danforth
Lawrence Davis
Virginia Day

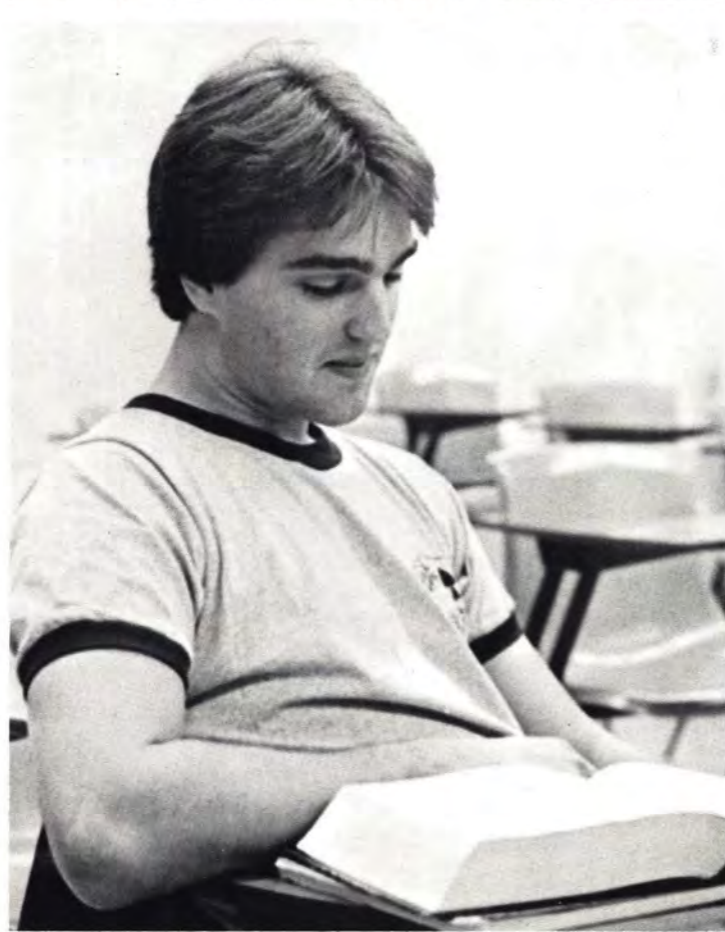

Kathy Dean
Scott Dearborn
David Dearing



Steve Dearing
Rick Dembicki
Patricia Denny



Kathy Dilbert
Barry Dingler
Mary Beth Dixon



Dean Dodgen
Debbie DuBois
David Duncan
Terry Dunn
Gayle Duvall
Elizabeth Eberhart
Karan Eisenmann



Debbie Elsmore
Debbie Ernst
Concetta Esposito
Ann Ethridge
Melinda Evans
Judy Farley
Kathy Fleming



Anne Steinhauer



Barry Forrester
Cindy Forrester
Craig Gagnon
Kimberly Gaither



Hugh Gary
John Gates
Jim Geer
Gail Gentry



Aldouseri Ghanim
Missy Gillis
Diane Glyne
Clark Goff



James Good
Phyllis Good
Mary Goosman
Jennean Gordy



Sharon Gorman
Jeff Grable
Tim Graham
Betty Grannemann

Geniene Gray
Angie Grier
Beverly Griffin
Daphne Griffin

Mouhamad Hadid
Melody Hall
Sherry Hall
Janice Halley

Zuhair Hamadeh
Denise Hamilton
Glenda Hamlin
Martha Hamrick

Anne Steinhauer

Janet Hankerson
Lynn Hardage
Barton Harrington
Susan Harrison



Mike Boatner

Amy Harwell
Irwin Hass
Jo Anne Hause
Angelina Hawk

Holly Hawkins
Tammy Haynes
Steve Heflin
Grace Henderson

Rhonda Hendon
Brian Hendricks
Denise Henry
Brenda Hensley

Darlene Hensley
Sharon Henson
Robyn Hicks
Keith Higgins
Carolyn Hill
Michael Hitt
Lori Holley

Stephanie Holder
Patty Hosch
Jimmy Houston
Lovenia Houston

Douglas Howard
Lynn Howard
Ben Huck
Alan Hyde

Michael Hydzik
Tracey Ingram
Scott Ireland
Ruby Jenkins

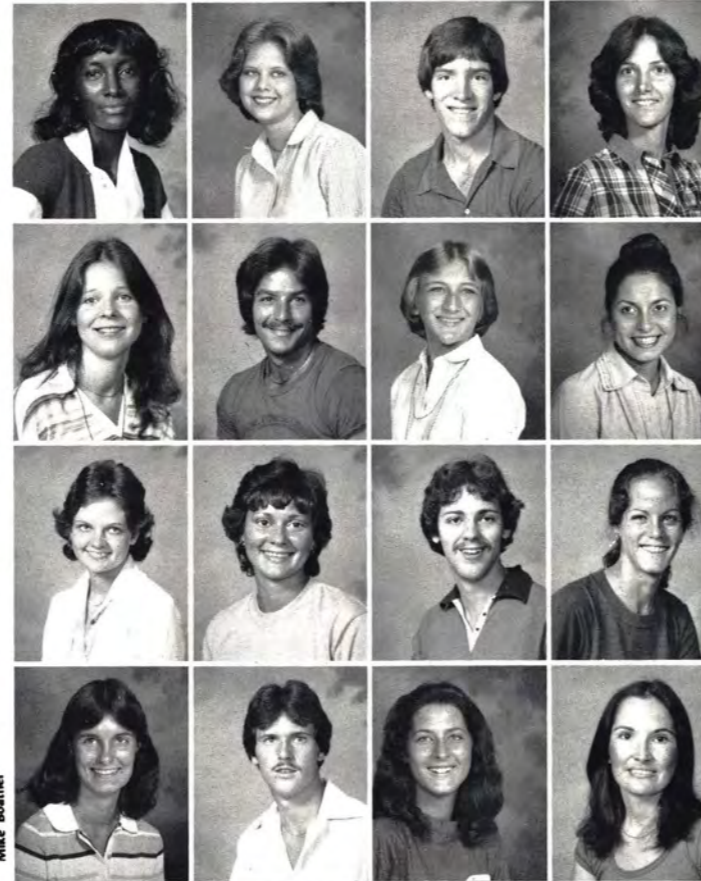

Anne Stenbauer

Barry Jimmerson
Cathy Johnson
Michael Johnson
Tony Johnson
Graeme Jones
Wendy Justus
Mounir Kaiss

Kristy Keen
Kermit Keenum
Lisa Kellerman

Jean Kendall
Paul Kent
Linda Keever

Khaled Khalaf
Linda Khano
Elaine Kidd
Kathy Kiely
Joel Killebrew
Rhonda Kincer
Kristi King

Linda King
Sue King
Joe Kool
Carol Kivett
Barbara Knox
Greg Knox
Elaine Kolb

Bonnie Kovalesky
Bruce Krantz
David Kriss
Tom Lambert
Cheryl Lane

Paul Laney
Eric Lange
Alene Latham
Lanny Latham
Melissa Lee

Terri Leake
Deborah Lester
Steven Lewis
Maha Fiuzza Lima
Susan Lourick

Bubba Watson

Gregory Lucas
Richard Luckie
Tony Lummus
Bobby Lynn
Lori Lynn
James Maendler
Ali Mahra



Todd Maloney
Ricky Manush
Beth Marsh
Andrea Mauldin
Lee Ann Matthews
Jared McClure
Linda McDuff



Susan McDuff
Lisa McHaight



Ben McKenzie
Billy McKinley



Jim McKnight
Carol McKoy



Ginger McLeod
John McNeill
Marcia Medders
Ted Meusen
Terry Miller
Aldo Milholland
Chuck Moe



Doaker Mongrue
Patricia Montgomery
Donna Moon
Paula Moon
Jennie Moore
Serena Morgan
Marty Morris



Mary Morris
Susan Moss
Angela Motter
Faramarz Movagharnia
Bill Mull
Gail Murray
Greg Myers

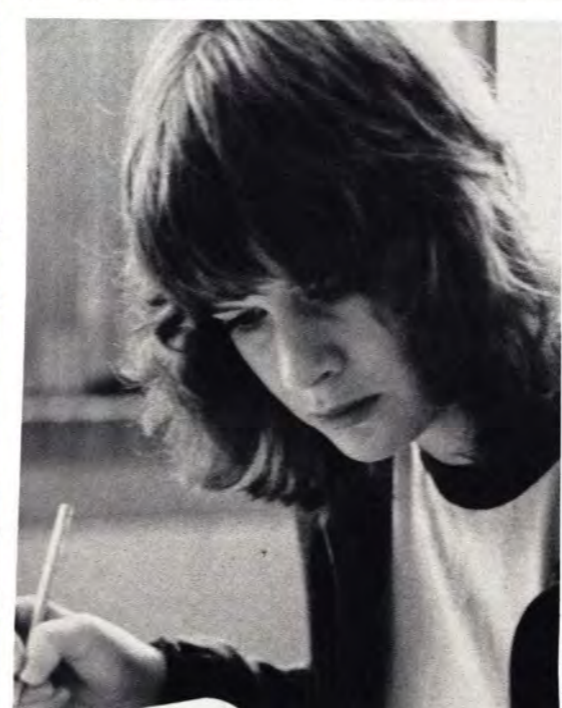

Margaret New
Chris Norton
Patrick O'Brien
Douglas Olsen

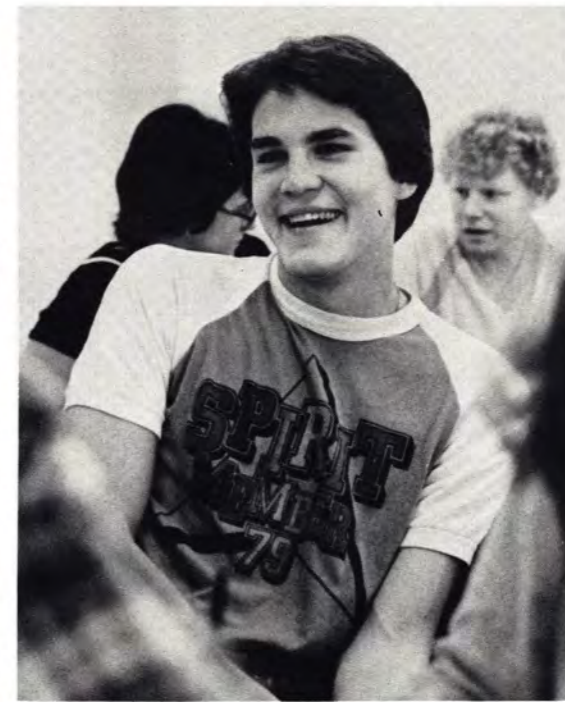

Janice Orsini
Lucia Orta
David Owenby
Kathy Palmer

Robert Pandis
Kim Parker
Dawn Pate
Kathy Pease

Mike Pecoraro
Barbara Perret
Lisa Petty
Mike Peverly
Kirkland Phillips
Chris Pike
Philip Pitt

Steve Podhouser
Becky Poole
Ken Poor
Karen Prather
Steve Prather
Donnie Price
Ron Price

Lorraine Pucci
Anthony Quadagno
Marla Rainwater
Ginny Ramsdell

Anthony Reed
Cheryl Reeves
Tim Rhinehart
Renate Rieker

Joseph Roberts
Jeff Robertson
Rhonda Rogers
Al Roohi

Deborah Roquemore
Charles Ross
Maria Rozear
Rodney Ruggles



Farhad Saboo
Joan Schmidt
Karen Shaw
Maggie Shelton



Terry Shelton
Sally Shugart
Rosemarie Slate
Elaine Smalley



Lenora Smith
Mary Smith
Tom Smith
Alex Soulis
Rex Sparks
Bubba Spies
Mark Springfield



Susan Sproat
Anne Steinhauer
Melinda Steinhauser
Barry Stewart
David Stokes
Peggy Stracke
Yvette Strickland



Judy Strouth
Larry Swoboda
Elaine Tate



Tammy Turner
Jim Waddell
Eric Wages
Wendy Waites

Terri Ward
Bubba Watson
Richard Watts
Roy Webb

Oscar Wells
Ron Wendt
Paul Werner
Linda Whisenant

Paula White
Mary Lynn Whiten
Paul Wilkins
Allan Williams
Anna Williams
George Williams
Jackie Williams

Susan Williams
Cindy Williamson
Deborah Wills

Cynthia Wilson
Jane Wilson
Debbie Wolfe

Terry Woodard
Lanna Gail Worley
Debbie Wright

Gary Yackel
Brian Yonker
Rick Yuzzi

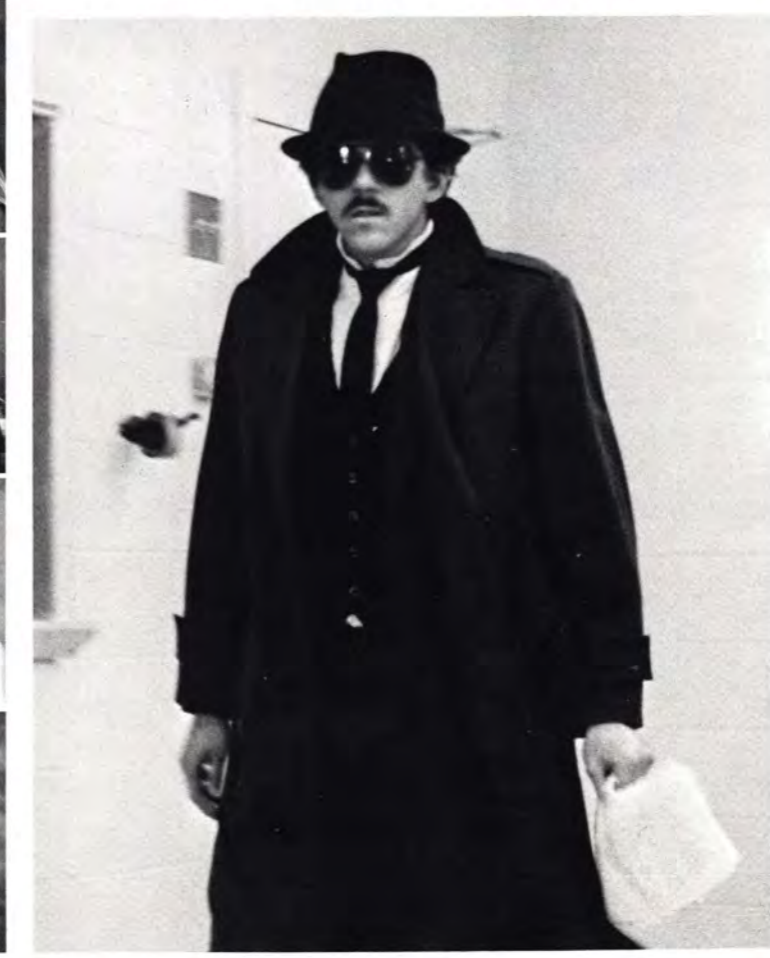



April Abbott
Becky Abercrombie
Lexanne Abney
Sharon Adams
Tammy Adams
Troy Adams
Jamie Addison



Robert Aderholt
Betty Akins
Zoila Alcaraz
Amy Allen
Michael Allen
Stephen Allen
Bob Anders



Lori Anderson
Anita Archer
Brenda Arnette



Nena Atkins
Lynne Awtry
Jeannie Aycock



Anita Ayers
Mounir Ayoub
Terry Ayoub



Margie Backaus
Diana Bailey
Shirley Bailey



Billy Bagwell
Adrian Bairan
Lynda Baker
Mary Ann Balkus
Dana Ballenger
Kimberly Bannister
Alisa Barfield



Tami Barnes
Leslie Barrett
Patsy Jo Barrett
Rena Barrett
Ron Batroff
Rachel Batista
Alan Baumgartner



Ramin Bayani
George Beck
Virginia Beck
Linda Beckett
Ann Bellamy
Sam Benton
Katrina Bergbauer



Paul Berry
Leigh Betenbaugh
Steven Bishop
Carolyn Black
Melba Blackwood
Judith Blaik
George Blake



Jill Bledsoe
Karen Blevens
Becky Bliss
Julie Boatner
Chuck Boozer
Joseph Bossie
Lesla Boyer



Connie Brader
Gail Brandt
Sylvia Brantley
Sharon Brazeal
Gerald Brenner
Lisa Brewster
Patricia Bridges



David Briggs
Alicia Brock
Kathy Brogdon
Christopher Bronson



Rebecca Brooks
Ron Brown
Sherry Brown
Sherry Brown



Teresa Brown
Terry Brown
Mark Broyles
David Budner



Deborah Budner
Heidi Bueggl
Jerry Buice
Wendi Bulkley
Linda Buran
Janet Burnette
Scott Burns



Rosaline Burt
Kim Butler
Laura Butler
Mark Cable
Frank Casto
Tracey Campbell
Melanie Cantrell



Randy Cantrell
Robert Cantrell
Sharon Cardell
Brian Cargle
Debra Carnes
Brent Carter
Lori Chable



Stephanie Chambers
Carolyn Chamlee
Yung Chang
David Chastain



Starla Chesser
Teresa Chumley
Cheryl Clark
Linda Clark



Scott Cleaveland
Keith Cleghorn
Sharla Clemons
Donna Clinton



Lisa Ann Cloys
Lisa Cobb
Johnny Coheleach
Kim Cole
Valerie Cole
Eric Collier
Mattew Collins



Frank Collum
Rusty Cook
Teresa Cook
Todd Cook
Cal Copeland
Susan Coward



Anne Cramer
Derek Craun
Angela Cramer
Mike Cronin
Joey Crooks
Reed Crouch
Lisa Crowder



Joseph Cunningham
Karyn Cunningham
Lynn Cunningham
Belinda Curlee
Phillip Curtis
Kathy Dabbs
DeAnne Daly



Kathy Dameron
Lynn David
Ray David
Dawn Davis
Debbie Davis
Keith Davis
Rita Davis



Kenneth Deal
Roland Deale
Brian Dean
Tracey Dean
Bryan DeHart
Brian Delany
Candice Dickerson



Laurie Dionne
Charlotte Dorsay

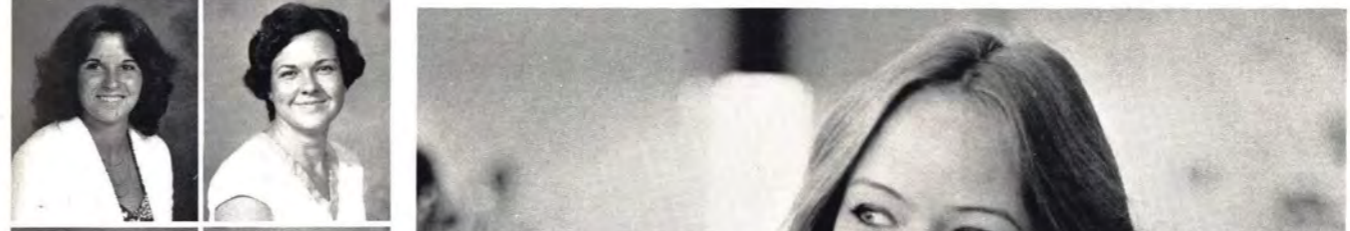

Curtis Downey
Ginger Driver



Kenneth Duke
Denis Duncan

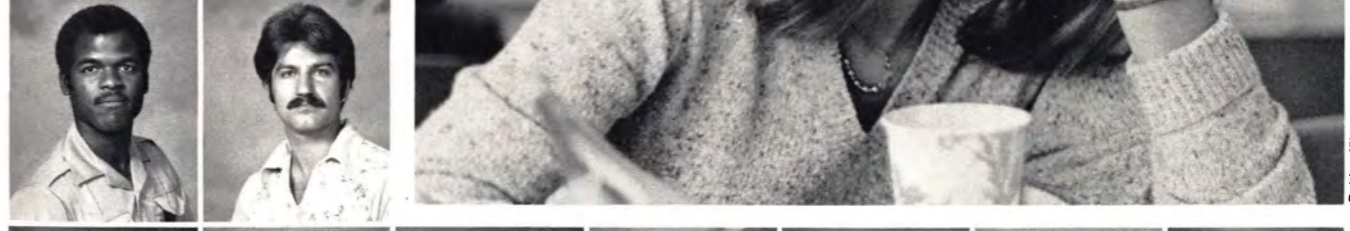

Tamra Dunn
Jack Durham
Harper Dolvin
Carlos Dominguez
Karla Eason
Lisa Edgar
Hussein Eid



Safwan Elchahal
Jeanne Ellgass
Frances Ellis
Linda Ellis
Tammy Ellis
Mike Ellison
Stephen Emmett



Tracy England
Thelma English
Candi Entwistle
Laura Ernest
Darryl Etchison
Carol Ann Etheridge
George Ethridge



Angela Evans
Leila Evans
Lisa Evans
Robert Evans
Pamela Evatt
Kirsten Fabbris
Dave Farner



Christopher Farr
Robin Faulkner
Lynn Fielder
Greg Fisher
Rubas Fiuzalima
Christine Fleeman
Karen Flesher



Charles Flynn
Buddy Folsom
Gregory Ford
Godfrey Foster
Linda Foster
Kathy Fox
Bruce Franco



Carl Fredericks
Michele Fronebarger



Tracy Fuller
Scott Fulmer



Gordon Gaar
Shirley Galloy



Genie Galt
Glyn Gardener
Sharon Garmon
Donna Garrett
Kristi Garrett
Mark Garrett
Ranae Gibbs



Mike Gibbs
Joe Girage
Dana Godby
Deborah Godby
Jeff Godwin
Jennifer Goodman
Kelly Goodson



Jeff Gore
Pam Graessle
Robert Gravely
Dwayne Green

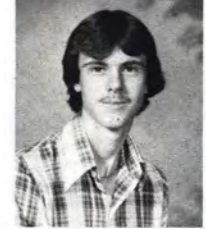

Rodney Green
Michelle Greene
John Greer
Kathy Greer



Elizabeth Gregory
Sonia Griffin
Ronnie Griggs
Donald Guerrieri



Jim Guffin
Kim Guthrie
Peggy Guthrie
Michael Guzzo



Susan Hachey
Carol Hadley
Julee Hagin
Kelly Hall
Sandra Hall
Anna Hannan
Deana Hansard



Terry Harbin
Lisa Harbour
Charlene Hardage
Matt Hardeman
Jerrri Hare
Denise Harris
Paul Harris



Kim Harrison
Pam Harrison
Todd Harrison
David Hartter
Janet Harvey
Dean Haskell
Curtis Haw

Barbara Hayes
Beth Hayes
Debbie Hayes
Laura Hayes
Eddie Haynes
William Hays
Cindy Henderson



Regina Hendon
Janice Hendrix
Sandra Henry
Robin Hester
Charlie Hicks
William Hicks
Jim Higginbotham



Donna Hightower
Donna Hilke
Tim Hix
Pamela Hogan
John Holbrook
Lisa Holden
Sharon Holden



Angela Howard
Becky Hughes
Leslie Hunter



Wayne Huskey
Tammy Huskins
Wayne Ice



Mike Ivey
Darrell Jacks
Randy Jackson



Vickie Jackson
Donna Jarrett
Melissa Jarvis
Edna Jeffery
Evelyn Jeffery
Cathy Jenkins
Cheryl Jenkins



Jeff Jenkins
Nora Joachim
Toni Johns
Debora Johnson
Greg Johnson
Hubert Johnson
Teresa Johnson



Wanda Johnson
Catherine Jones
David Jones
Sheri Jones



Bryan Jordan
Kevin Josey
Husni Kabbara
Teresa Kaley



Karen Kamperman
Eric Keith
Martin Keller
Theresa Kello



Melody Kellogg
James Kendley
Karen Kennedy
Shelia Kennedy
Peggy Kent
Nahid Khalili
Bambi Kimball



Bernard Kimble
Ersa King
Tracye King
Shelly Kingsland



Andrew Kinney
Loraine Kirsche
Kari Klarner
Tracy Knight



Calvin Kosmacek
Cheri Kull
Donna Laird
Vickie Laminack



Lori Landrum
Memory Lane
Nan Langley
David Langston



Anne Steinhauer

Anne Steinhauer

Anne Steinhauer

Anne Steinhauer

Linda Lanham
Cheree Lanier
Randy Lariscy
David Lawson
Kevin Ledford
Laurie Lee
Mike Lee



Greg Leonard
Mark LeRoy
Kirk Livingood
Dana Long
Mike Lord
Sandra Lottenville
Tammy Lowe



Kyle Luthy
Sharon Luthy
Carol Lyford
Sue Lynch
Kathy Lynn
Michelle Mabry
Margaret Macauley



Mike Maguire
Laura Manley
Debbie Manner
Melissa Marshall

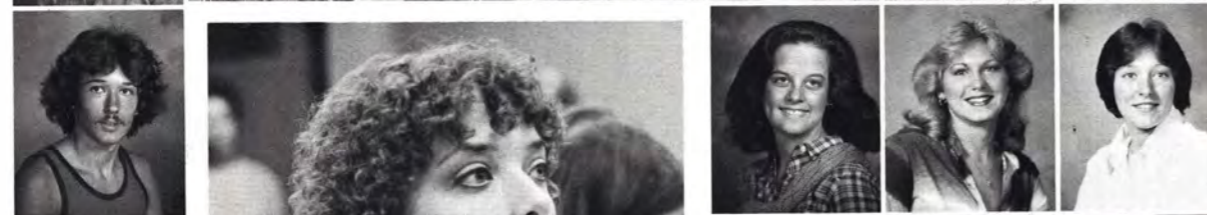

David Martin
Denise Martin
Frances Martin
Jean Martin



Jeff Martin
Melanie Martin
Teresa Martin
Vanessa Massey



Sandy Matthews
Holly Maxwell
Steve McClendon
Lonnie McClure



Katherine McConnell
Liz McCoy
Kellie McCravy
Kyle McDonald
Maria McDonald
Sandy McDonald
Geary McFate



Max Tate



Robert McGaha
Donna Goldrick
Mike McGrinder
Nancy McGuire
Debbie McLain
Jeanne McLaney
Suzette McLellan



Kathryn McNair
Lisa McWilliams



Barbara Melton
Kevin Melvin



Kenneth Mercer
Vicki Merritt



Ginny Millen
Stan Miller
Steve Miller
Tina Miller
Janine Milly
Mark Minick
Marianne Mitchell



Joy Mobley
Bettye Montgomery
Stella Moody
Sherry Moon
Bryan Moore
Mariana Moore
John Moorehead



Melody Morohovich
Dale Morris
Ellen Morris
Terry Morris
Marilyn Morrison
Traci Mowrey
Dede Munzert



Carol Murch
Scott Mudge
Jackie Muster
Lee Neal
Ian Nesbit
Sheri NeSmith
Cathy Newitt

Franca Nichols
Angela Nix
Debbie Nix
Matt Norris
Gene Norton
Molly Nye
Tammy Oakes



Nancy O'Connor
Roger O'Daniels
Dawn Ogden
Terry O'Haren

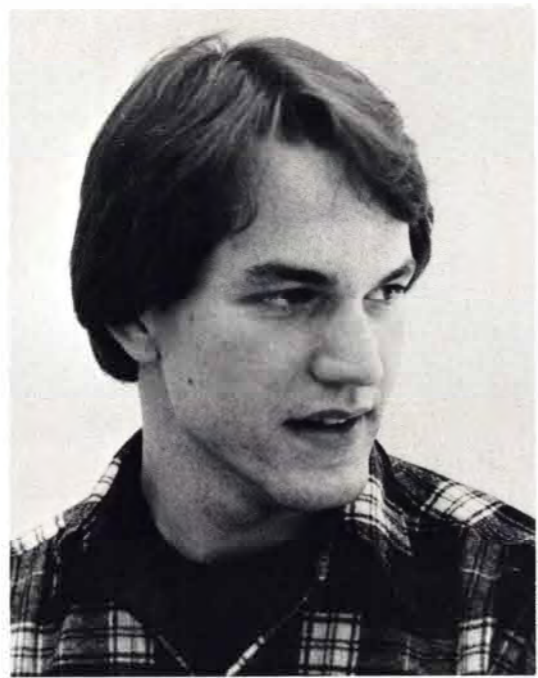

Michael Orr
Kathleen Overstreet
Melanie Owen
Dan Owenby



Phyllis Owenby
Michelle Pack
Karen Palmer
Deena Panter



Lane Parker
Louise Parker
Stephanie Parker
Terri Parker
Timothy Parker
Allan Patterson
Mary Patterson



Jean Patton
Sharon Payne
Joey Pelfrey
Becky Pellett
Christopher Perry
James Persefield
Cindy Peters



Daniel Peters
Lindy Peters
Leigh Pettett
Glenda Pfrimmer
Jackie Phillips
Tim Pierce
Judy Pilger



Kelly Piper
Angela Pittman
Thomas Pittman
Billy Pless
Robert Pollard
Jill Polley
Lynnette Pollock

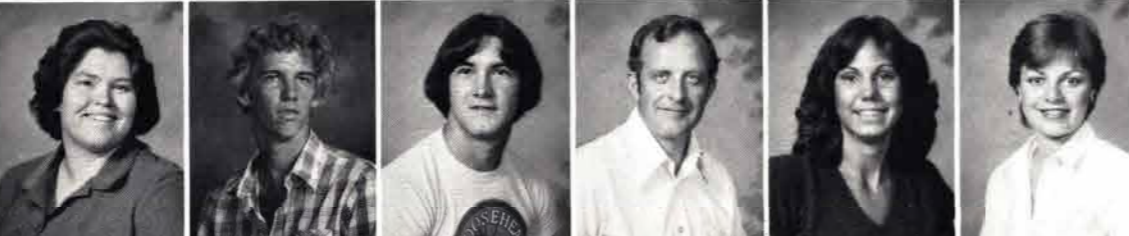

Barbara Jo Porter
Danny Portier
Keith Poss
Susan Powell
Larry Price
Cindy Proctor
Lori Pruitt



Linda Pundt
Jay Pye
Chris Quadagno
Jerry Quan
Melani Queen
Rick Queen
Betty Ragan



Donald Rampley
Aileen Randall
Saleh Rashid
Allison Rauscher
Cindi Ray
Beth Reagin
Ellen Reardon



Lisa Redden
Keith Reece
Vicki Reece
Jerry Reed
Tina Reeves
Debbie Reid
Todd Rhinehart



Pam Rickels
Anna Ridgill
Mark Roberts



Sherri Roberts
Sherry Roberts
Jeffery Robertson



Melissa Robertson
William Robinson
Thomas Robitzsch



Edwin Robles
Don Rogers
Karen Rogers
Tracy Rogers
Janice Rojas
Reza Roohi
Tammy Roper

Deborah Roquemore
Tracey Rose
Autumn Ross
Martha Ross
Beverly Rosser
Pat Rubke
Rudy Rudin



Eleanor Runde
Jamie Russell
Kathy Russell
Kathy Saliba
Jill Samples
Don Sams
Cindy Sanders



Lori Sanders
Dee Sandmann
Jennifer Sanford
Sharon Sanford



Mark Scarratt
Thais Schmidt
Diana Schneidt
Scott Schroeder



Elaine Seabrook
Wendy Secreast
Cindy Shadix
Howard Shannon



David Shannonhouse
William Sharpe
Renee Shepard
Brian Sheres
Doug Shipp
Kenneth Simmons
Ronnie Simmons



Tracy Simms
Kenneth Simons
Glenn Simpson
Deborah Sims
Linda Sistrunk
Jacquelyn Skinner
Lee Slate



Tracey Sloyer
David Small
Brenda Smith
Diane Smith
Kathy Smith
Leisa Smith
Mike Smith

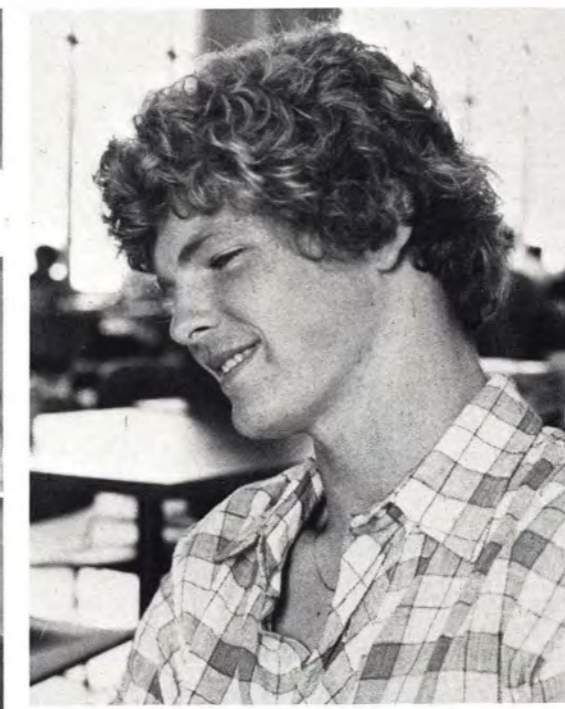

Racheal Smith
Salee Smith
Scott Smith
Stephen Smith

Tammy Smith
Tracy Smith
Rhonda Southern
Paula Sowers

Sharon Spence
Theresa Spurlin
Cathy Spurlock
Steve Standridge

Tracey Stanely
Jodi Starger
Shelley Steele
Juli Steinert
Andrea Stephens
John Stephenson
Lori Steward

Klea Stillwell
Linda Stock
Stan Stong
Kathy Storey

Judy Story
Sharon Story
Jay Strickland
Alicia Stroud

Cindy Struck
David Strudhoff
Karen Studstill
Kim Styes

Mike Sullivan
Kim Sunseri
Susan Sutton
Mary Swanson

Vicki Swenson
 Andrea Szekes
 Hatem Tabo
 Sandra Tamasi
 Yasu Tanaka
 Fay Tarbush
 Ginger Taylor



James Taylor
 John Taylor



Walter Taylor
 Tina Teal



Bubba Watson

Cynthia Templeton
 Lori Theriault
 Terry Thomas
 Penni Thompson
 John Thornburgh
 Jo Anne Thurston
 Karen Tibbitts



Susan Tibbitts
 Shirley Tilson
 Cindy Tinker
 Daryl Tippens
 Gregory Toney
 Wendy Toney
 Gregory Townsend



Jackie Townsend
 Garry Trail
 Steve Trammel
 Billie Traylor



Eric Lange



Gary Turner
 Laurie Turner
 Tim Turner
 Nancy Tuttle

John Underwood
 Mary Jo Upham
 Joe Urbano
 Tony Urbano
 Scott VanDoran
 Kevin Vonstein
 Clyde Wade



Kevin Wakefield
 Mark Wallace
 Elizabeth Warnick
 Elizabeth Watson
 Ted Weaver
 Vicki Weaver
 Debbie Webster



Nancy Weeks
 Robert Wehrle
 Bob Weiss
 Bart Wells



Max Tate



Brent Wells
 Mark Westergaard
 Elise White
 Neddy White



Gail Whiten
 Connie Whitfield
 Dawn Whiting
 Debra Whiting



Louie Whitley
 Regina Whorton
 Carla Williams
 Lauren Williams



Lori Williams
 Tania Williams
 Joan Williamson
 Donna Wills
 Lisa Wilson
 Diane Winn
 John Wise



Donna Wisner
 Bernard Wood
 Baird Woodfin
 Cynthia Wylie
 Jane Yandow
 Kevin Young
 Tina Youngblood



dis•ci•pline ('dis-e-plen) *n.* a subject that is taught; a field of study.



Photo credits - Mike Boatner, Lori Sanders, Anne Steinhauer, Max Tate, and Don Woodward



DISCIPLINES

Administration



HORACE W. STURGIS, Retired President of Kennesaw College



*AUDREY WRIGLEY
Assistant to the President*



Paul Parker and Mike Garner present a plaque of appreciation to President Sturgis from all of the student organizations.

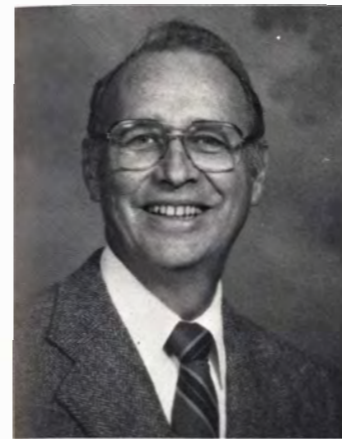

*EUGENE HUCK
Dean and Acting President*



*BETTY YOUNGBLOOD
Assistant Dean*



*CAROL MARTIN
Dean of Student Affairs*



*SHIRLEY BROMLEY
Administrative Secretary
Office of the Dean*



*MARY LOU FISH
Senior Secretary
Assistant Dean's Office*



*TERESA CANNON
Secretary
Assistant Dean's Office*



Office of Student Activities



Joy Johnson



INEZ MORGAN
Director of Counseling

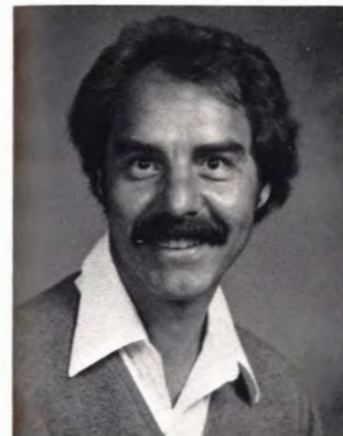

CHUCK GOODRUM
Counselor



KATHY POLLARD
Counselor



DIANE WILKERSON
Counselor



Max Tate

What's Your Problem?



Joy Johnson



FRANK WILSON
Student Activities Coordinator



CATHY BROWN
Secretary, Student Activities



NANCY RICHARDSON
Secretary, Placement



DEBORAH WALLER
Placement Director

If you need help with vocational, educational, or personal concerns, these are the people to see!

**Development
And
Public
Services**

**Continuing
Education**



Office Of The Controller



ROGER HOPKINS
Controller



CULLENE HARPER
Director, Development and Public Service



ELLEN SMITH
Administrative Secretary,
Development and Public Service



PAUL BROWN
Continuing Education Coordinator



DEBRA CARR
Continuing Education Coordinator



DOROTHY DAVIS
Senior Telephone Attendant

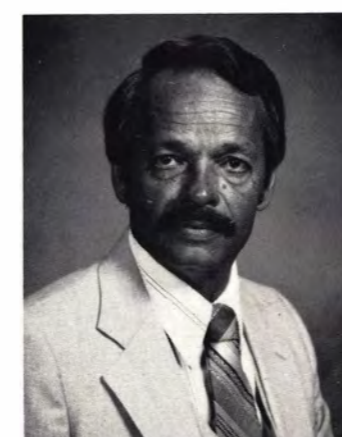

WALTER DEES
Director, Procurement Services



BILL DURRETT
Associate Controller



ROSS YOUNG
Director of Personnel Services

Admissions



THOMAS ROGERS
Registrar and Dir. of Admissions



JAMES DALE
Vet. Aff. Coord. and Asst. Reg.



DIANE SACKEFIO
Assistant Director of Admissions



SARAH HOSS
Asst. Director of Admissions

Data Processing



JIM WOODS
Dir. of Computer Center & Regis.



TOM PATTERSON
Director of Student Financial Aid



PEGGY BURTZ
Secretary, Admissions



YVONNE JONES
Senior Secretary, Admissions



BETTY McNIECE
Office Supervisor, Records



LUCY SIRMON
Accounting Clerk



YVONNE STRICKLAND
Recorder II, Admissions



KATHY WILLIS
Recorder I, Records



KAY WYATT
Recorder II, Records



BRENDA BLUCE
Computer Operator



FAYE CHASTAIN
Key Punch Operator I

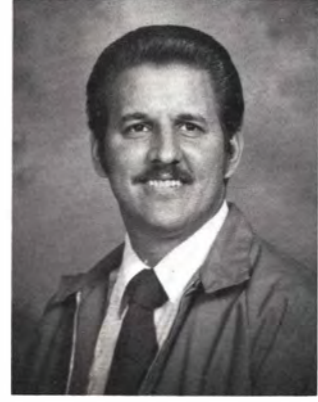

RANDALL GOLTZ
Computer Operations Supervisor



BARBARA WALDROP
Secretary, Data Processing

Campus Security



LONNIE BROWN
Security



RUTHIE CHALKER
Security



CAROL TANNER
Security



Plant Operations

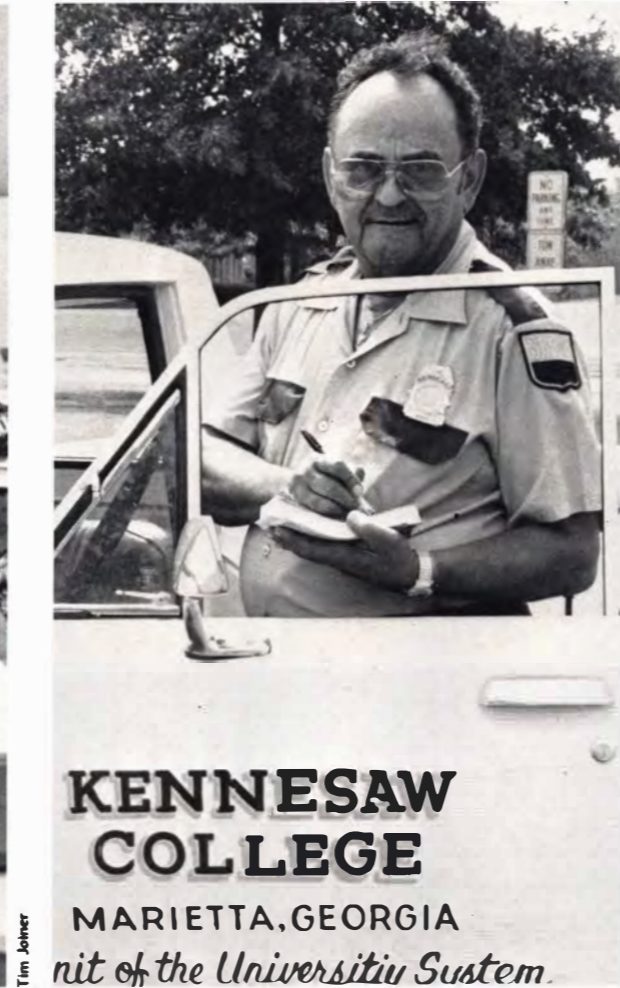

KENNESAW COLLEGE
MARIETTA, GEORGIA
part of the University System

Tim Joiner

Max Tate



CLAUDE CARROLL
Custodial Supervisor



BRENDA HOGAN
Custodian



Auxiliary Enterprises



JOETTA WOOD
Bookstore Manager



Mike Boatner



HERMAN REDD
Air Conditioning Mechanic



IRENE PRICE
Custodian

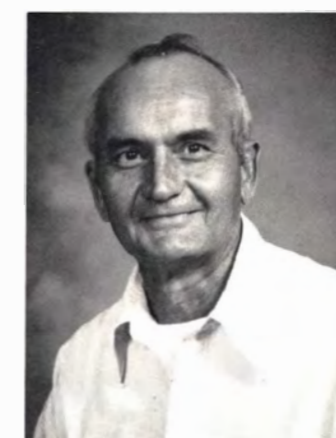

ROBERT SCHLIESTETT
Custodian

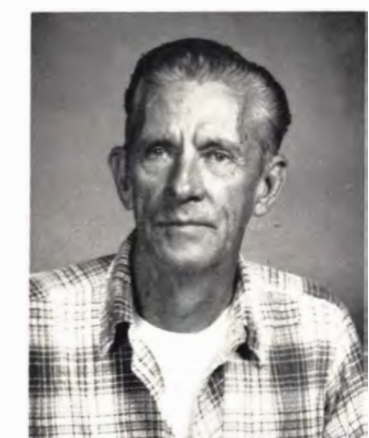

HOWARD WEAVER
Trades Helper

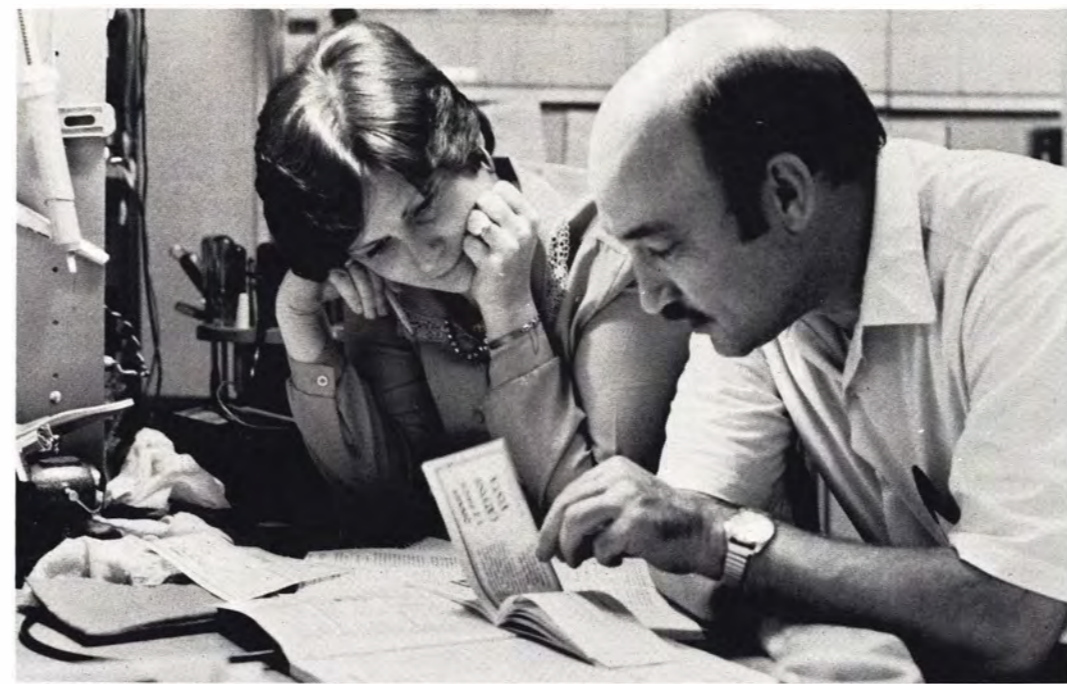

**Media
Center**



CHARLENE PATTISHALL
Audio-Visual Coordinator



AARON CAMP
Audio-Visual Technician



PATRICIA BELCHER
Secretary, Media Center

Tim Joiner

Anne Sternhauer

Anne Sternhauer

Max Tate

Tim Joiner

Tim Joiner

Lights, Camera, Action!

The Media Club provides its members with the opportunity to gain hands-on experience with various types of media equipment and to become familiar with their functions, operations, and capabilities. The organization also provides information to its members in the form of instructional seminars, workshops, and guest speakers. Some of the activities the club has been involved in this year include the video taping of K.C. Day, the production of educational programs, equipment operation workshops, the video taping of graduation, and several tours of Cable News Network.

The Media Club members pictured at right: Standing - Tim Joiner (vice-president), Joy Johnson (secretary), Bruce Klein, Joel Killebrew, Carol Long and Max Tate (president). Seated - Martie Barrett, Anne Steinhauer, and Janet Hammond. Other members are Ali Alkhaja, Scott Busha, Mike Goldberg, Kaled Khalaf, Lonnie Lee, Bob Paulson, Ken Portwood, Clint Taylor, and Don Woodward.



Peggy Brown



Martie Barrett



Mike Goldberg



Max Tate



Max Tate



Joy Johnson



Joy Johnson



Joy Johnson



Martie Barrett



Mike Garner



Max Tate

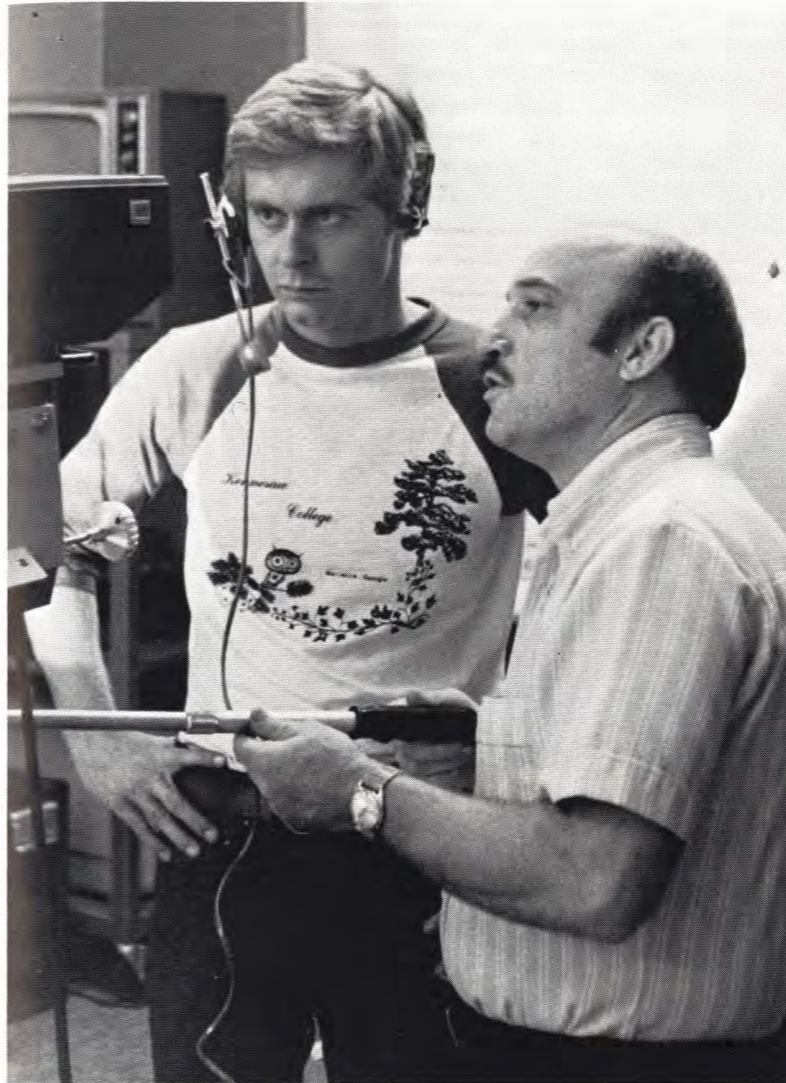

Mike Goldberg



Joy Johnson

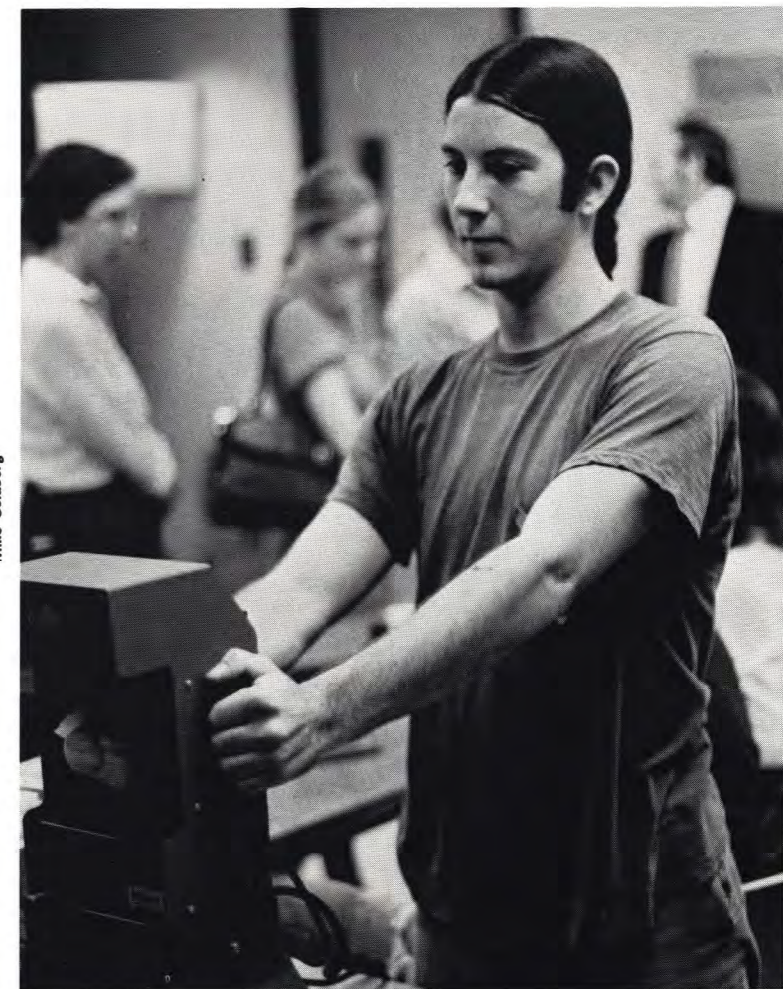

Max Tate



Anne Steinhauer



Tim Joiner

Executive Round Table



Anne Steinhauer



Max Tate



Max Tate

E.R.T. Officers:

- Stewart Roed, President*
- Elaine Tate, Program Coordinator*
- Ginger Anderson, Programs*
- Jackie Levinge, Membership*
- Elizabeth Perry, Communications*
- Emma Ponder, Finance*
- James Landrum, Board Member*
- Marion Glover, Board Member*
- Chet Austin, Board Member*
- Dr. Steve Scherer, Faculty Board Member*
- Dr. Steven Chang, Faculty Board Member.*

Executive Round Table meetings provide an opportunity for distinguished leaders to meet and share creative ideas with industry, faculty, and student members. The meetings also provide free discussion of views that help to promote growth in personal, community, and organizational areas.



Max Tate



Anne Steinhauer

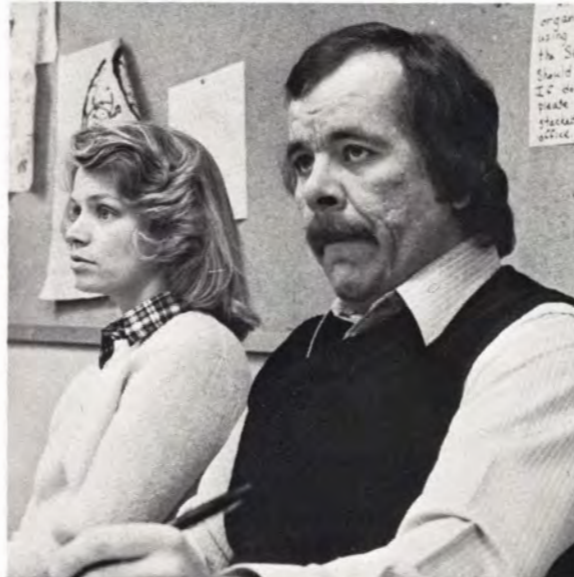

Anne Steinhauer



Max Tate



Anne Steinhauer



Max Tate



Anne Steinhauer



Max Tate

Quiet Please!

li• brary ('lī-brer-ē) n. a place in which books, manuscripts, or other literary and artistic materials are kept for use but not for sale.



Anne Steinhauer



Anne Steinhauer



Anne Steinhauer

The new five floor library is scheduled for completion by the fall quarter of 1981. Besides offering more shelf space, it will have more study rooms, a large room for special collections, and an exhibit area.



Anne Steinhauer



Tim Joiner



Anne Steinhauer

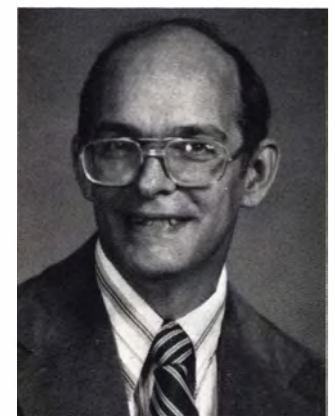

ROBERT GREENE
Librarian



PAM CAIN
Senior Secretary



MARTHA GILES
Associate Librarian



LAURELLE HAMPTON
Assistant Librarian



PAT JOHNSTON
Assistant Librarian



POLLY MARCHMAN
Library Assistant I



LINDA MILLER
Assistant Librarian



ONZELLE RICE
Library Assistant I



DOT WILKINS
Library Assistant I



VALERIE YARBROUGH
Assistant Librarian

Have Your Say Through S. G. A.

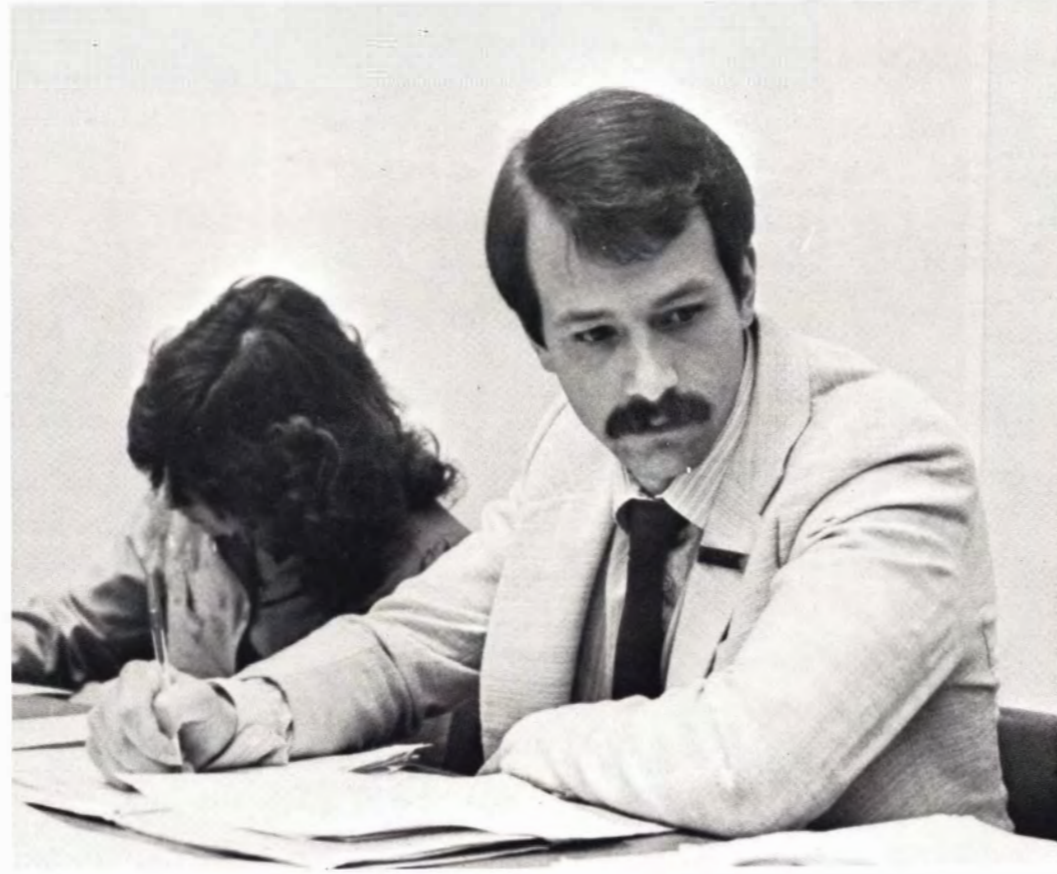

The Student Government Association is dedicated to addressing student needs and to providing students with a voice in campus policies. The organization is a group of individuals working toward a common goal, doing collectively what they cannot accomplish individually, by working with faculty, administration, the Board of Regents, and the state legislature. The S.G.A. is an opportunity for responsible, concerned adults to have a say in their educational process.

The S.G.A. members pictured below: standing - Harvey Busby, Renee Wright, Missy Majors, Zuhair Hamaden, and Greg Dillard. Seated - Gail Dalton, Bob Edwards, Mike Garner (president), Stephanie Parker, James Hayes, and Kristi King.

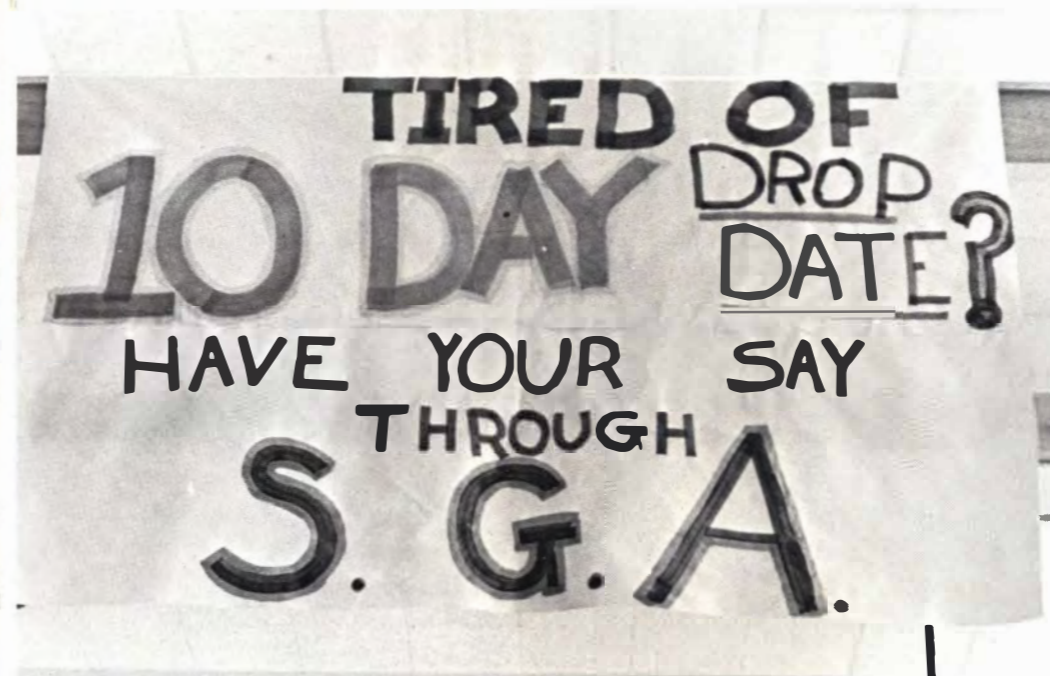

Rob O'Daniels

Baptist Student Union

Members pictured below: front row - Ian Nesbit, Angela Cromer, and Sharon Langley. Second row - Mike Girage, Judy Lacey, Amy Price, and Linda King. Back row - Elizabeth Lake, Linda Lake, Josette Putz, Joni Campbell (secretary), Ken Davis (vice-president), Jeff McLeod (president), and Bobby Evans (campus minister)





Max Tate



Tim Joiner



Max Tate

Black Student Alliance

The Black Student Alliance of Kennesaw College promotes an awareness of Black culture and history on and around campus. Its interests are geared to the creation of an environment conducive to the pursuit of academic excellence, career aspiration, the search for spiritual enlightenment, and the attainment of moral integrity. The club structures itself with a dignity that all students at Kennesaw College can be proud of.

*Anthony Reed, President
Members pictured below: front row - Doaker Mongrue, Rhonda Jackson, Derrick Duke, Ruby Jenkins, and Anthony Reed. Back row - Raecynetia Smith, Kenneth Duke, Cynthia Wylie, Renetta Freeman, James Hayes, Violet Harris, Joseph Silver, and Johnnie Myers. At left: Monica Kaufman during her visit to the Kennesaw campus.*



Shakespeare, Chopin, and Chagall

hu·man·i·ties (hyōō-man'ē-tēz) n. the branches of learning concerned with human thought and relations, languages and literature (e.g., literature, philosophy, the fine arts, etc.)

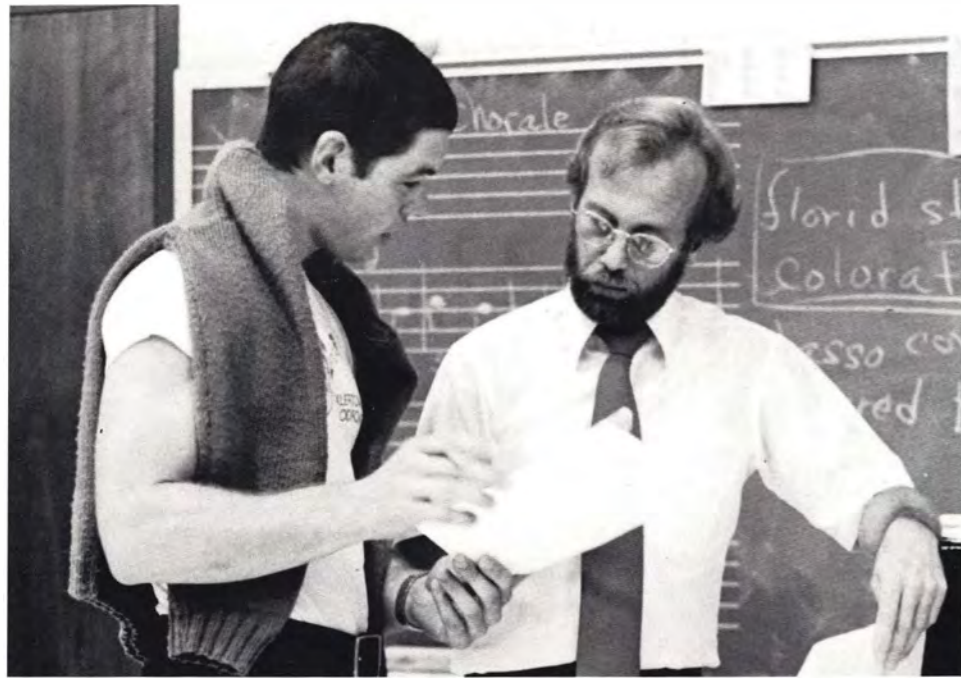

Mike Boatner



Tim Joiner

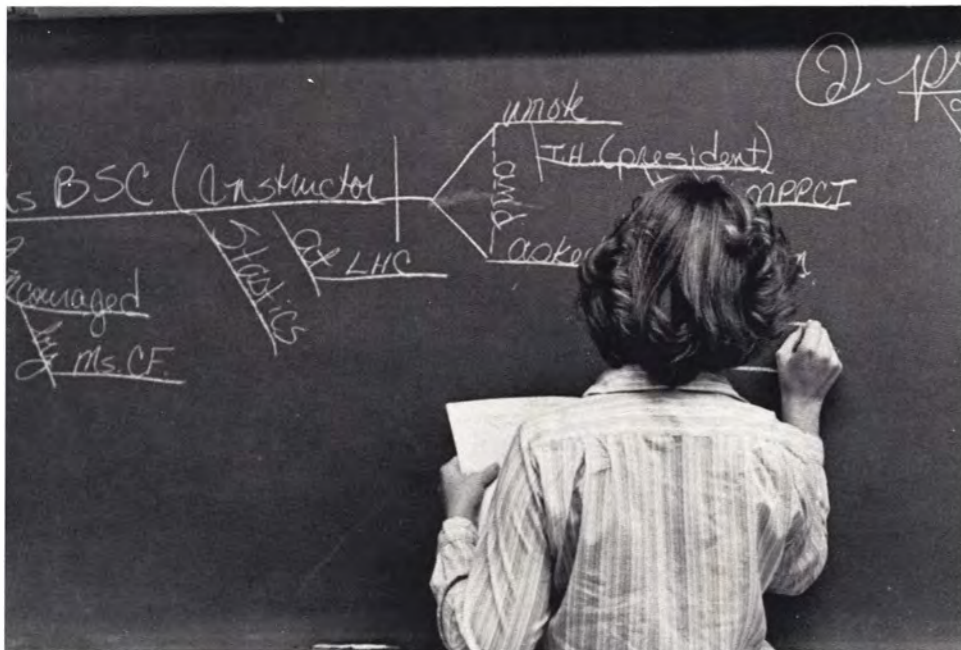

Ann Brindell



Anne Steinhauer

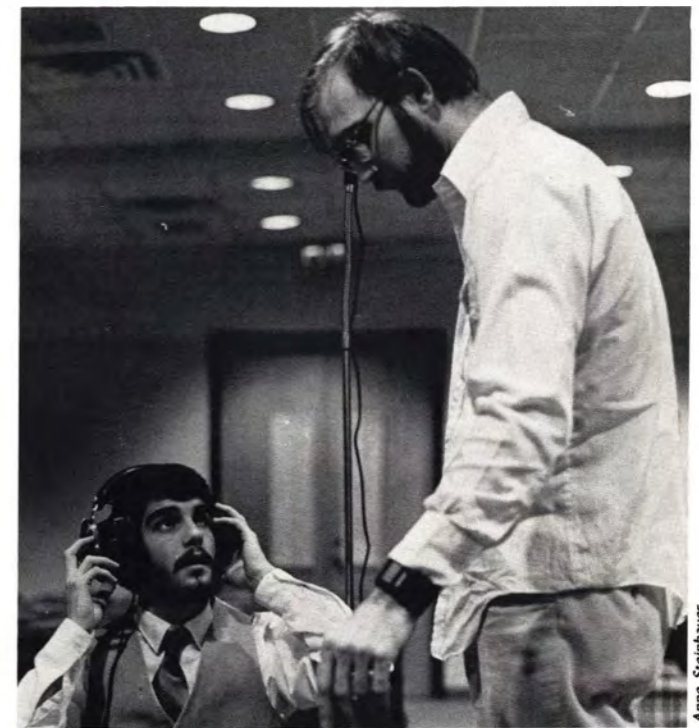

Anne Steinhauer



Anne Steinhauer



MARTHA BARGO
Assistant Professor of English



ROBERT BARRIER
Assistant Professor of English



BILL BERGERON
Assistant Professor of English



DOROTHY CLARK
Instructor of English

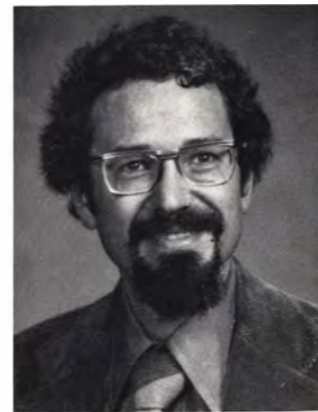

DONALD FAY
Assistant Professor of English



WAYNE GIBSON
Associate Professor of Music



ELLIOTT HILL
Associate Professor of English



VIRGINIA HINTON
Professor of English



JUDY HOLZMAN
Instructor of Spanish



HUGH HUNT
Assistant Professor of Philosophy



OTHER FACULTY MEMBERS:
 Judith Barban, French
 Dominique Bennett, French
 Jonnell Coats, English
 Leigh Ann Ehlers, English
 Steve Everett, Music
 Robert Gaisert, English
 John Greider, Chairman of Humanities
 David Ogg, Music
 Mary Rogato, English
 Barbara Stevenson, English
 Gail Walker, English
 Oleen Williams, Art

PART TIME MUSIC FACULTY:
 Donna Angel, Voice
 Betty Shipman Bennett, Orchestra and Flute
 Clifford Berry, Organ
 Robert Brown, Clarinet
 William Hutchins, Violin and Viola
 Michael McGraw, Music Education and Saxophone
 Marilyn Walthall, Piano
 David Watkins, Piano and Class Keyboard
 David Wright, Guitar and Composition

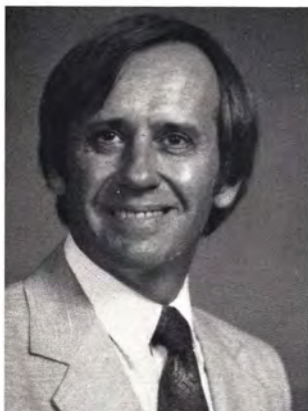

DAVID JONES
 Associate Professor of English



NANCY KING
 Instructor of English



HOYT LECROY
 Associate Professor of Music

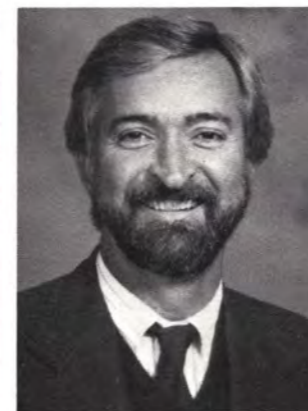

JOSEPH MEEKS
 Assistant Professor of Music



MARY MARGARET RICHARDS
 Instructor of English



DON RUSS
 Instructor of English

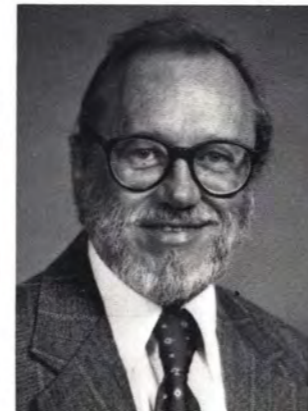

THOMSON SALTER
 Associate Professor of Art



BARBARA SWINDELL
 Instructor of Art



KAREN THOMSON
 Assistant Professor of English



CARY TURNER
 Associate Professor of English

You Gotta Have Art!

Every year the Art Club has a Spring Art Festival. Everyone is invited to display his work, and ribbons and prizes are awarded. This year there was also an art show in December honoring Dr. Sturgis before his retirement.



**STUDENT
ART
SHOW
DEC. 2-8
ON
THE
BALCONY
IN
THE
STUDENT
CENTER**



ART CLUB OFFICERS
Lee Underwood, President
Mike Goldberg, Vice-president
Martie Barrett, Secretary
Kay Kephart, Treasurer
Barbara Swindell, Faculty Advisor



Members: Back row - Kathy Gilbreath, Louise King, Anne Brockett, Robin Hester, Sharon Story, Tina Reeves, Linda Lanham, Anne Steinhauer, Martie Barrett, and Dian Conort; middle row - Christi Roberts, Kay Kephart, Nancy Barmore,

Barbara Swindell, and Mary Gosman; front row - Lauri Turner, Lee Underwood, Kathy Saliba, and Robyn Hicks.



Steve Everett and All That Jazz

Wow, the Kennesaw Jazz Band! Here, director Steve Everett joins in on bass, and David Crowe plays piano.

- 2 hip dudes needed to sing some get-down groovy scat with the K C Jazz Ensemble
 - one tenor & one bass must rest like an ace.
 - So, like, if you can dig it, seek Steve Everett.



Other performers: Patsy Barrett, Diana Tumlin, Troy Adams, Vic Harrison, and Terri Anderson (saxophone); Alan Holden, Tim Saia, Pam Cole, and Clyde Runyon (trumpet); Jim McAnally, Barry Keever, and Phil Guice (trombone); Mark Roberts and Mike Brent (bass); Dan Manning and Helen Grevas (guitar); Paul Barrie (drums); and Ron Peters, Susan Crawford, and Gay Haueter (vocals).

Sing!

The Kennesaw College Chorale, directed by David Ogg, gave a Christmas Concert on December 5, 1980. The program also included the Kennesaw Guitar Ensemble and the North Atlanta Chorus.



Mike Boatner



Guitar Ensemble

David Wright, director

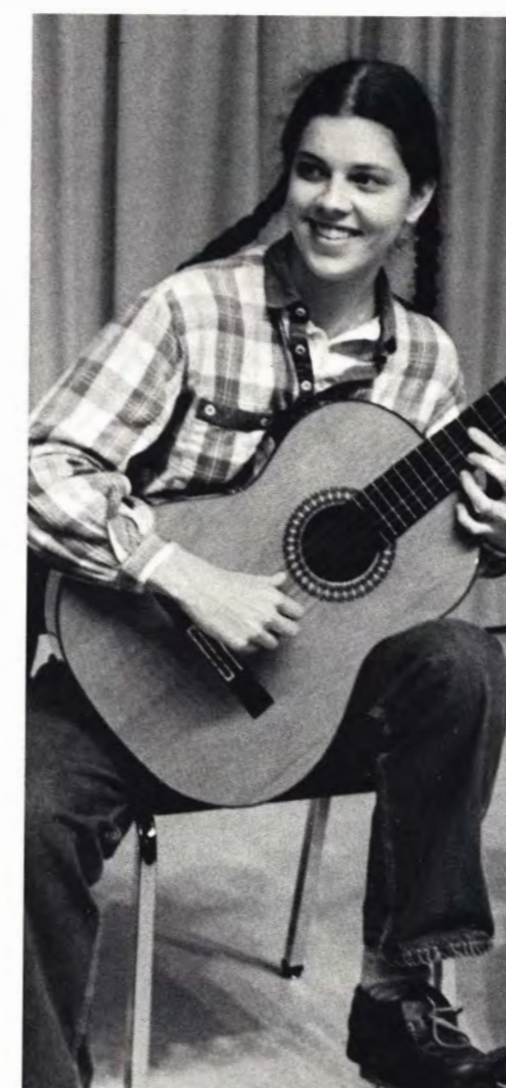

Pictured above: Darryl Crawford, David Meyer, Angela Motter, William McKinley and Dana Macklin.

Concert Band

Hoyt LeCroy, director. Band members: Katrina Bergbauer (piccolo), Martie Barrett, Rachel Batista, Connie Brader, Angela Burnaugh (flute); Andrea Cantello (bassoon); Leslie Bronson, Rob Brown, Tammy Ellis, Michael McGraw, Kathleen Overstreet, Karen Palmer, Cheryl Weiskopf, Denise White, Paula White (clarinet); Terri Anderson (contra-bass clarinet); Daphne Griffin, Brad Otwell, Diana Tumlin (alto saxophone); Kenneth Simons, Terry Shelton (tenor saxophone); Patsy Barrett (baritone saxophone); Tim Cook, Donna Hilke, Mary Jo Upham (horn); Pam Cole, Steve Everett, Janice Hendrix, Alan Holden (trumpet); Russell Barton, Richard Bratton, James McAnally (trombone); John Thornburgh (euphonium); Bill Long (tuba); Mark Roberts (string bass); Tony Johnson (timpani); Lee Anderson, Paul Barrie, Carol Bode, Gay Haueter, Kim Parker (percussion).



Anne Steinhauer

Anne Steinhauer

Chamber Ensemble

Steve Everett, music director. Pictured here are: Katrina Bergbauer (flute), Darryl Crawford (guitar), Ted Franklin (violin), Brenda England (piano), and Judith Barban (cello). Other members are: Barbara Frank and Angela Burnaugh (piano).



Anne Steinhauer



Mike Boatner



Mike Boatner



Anne Steinhauer



Anne Steinhauer



Mike Boatner

Sigma Alpha Iota

Sigma Alpha Iota is a fraternity for women interested in music. Activities include raising money for scholarships and service projects such as the Bold Note Program for people with impaired eyesight.



Front row, seated - Joy Mobley, Kristi Searcy, and Terri Anderson; standing Debbie Anderson, Paula White, and Debbie Davis. Back row: Paula Reeves, Dixie Lee, Janice Leverette, Angela Nix, Melinda Williams, Gay Haueter, Carol Bode, Kim

Keaton, Jane McMillan, Jeannie Aycock, Karen Blevens, Susan Crawford, Sherry Hall, Donna Angel (faculty advisor), Lori McCall, and Kim Parker.

Music Club



First row: Jenny Smith, Susan Crawford, Angela Burnaugh, Brenda England, and Angela Motter. Second row: Dr. Wayne Gibson, Mike Harrison, Gay Haueter, Michael Anderson, Terri Anderson, Ted

Franklin, Jim Youmans, and Dr. Hoyt LeCroy. Third row: Nancy East, Paula White, Mary Jo Upham, Edilberto Cuellar, and David Meyer.



The Music Club consists of two organizations, the Georgia Music Educators Association and the Georgia Music Teachers Association.

GMEA officers: Jenny Smith, President Sherry Hall, Vice-president Deborah Anderson, Secretary Hoyt LeCroy, Faculty Advisor

GMTA officers: Angela Burnaugh, President Susan Crawford, Vice-president Gay Haueter, Secretary Wayne Gibson, Faculty Advisor



Ann Brindell

The Humanities division, headed by Dr. John Grieder (below right), has varied activities in and outside the classroom. Judith Barban's French class (below) visited an international bookstore at the Omni complex in downtown Atlanta.



Ann Brindell



Ann Brindell



Ann Brindell



Left: Madeline Miles, senior secretary for the Humanities division, and English instructor Dorothy Clark admire an art display by Kennesaw students.

Anne Steinhauer



Ann Brindell



Left: Darlene Hensley, Jane Davis (secretary), and David Hitt (president) of El Club de Conversación. Judy Holzman is the advisor for this new club for students learning the Spanish language.

Anne Steinhauer

English Honor Society

The purposes of the English Honor Society are to confer distinction for high achievement in undergraduate, graduate and professional studies in English language and literature, to provide cultural stimulation on the Kennesaw College campus, to encourage fellowship between the members of the society and the faculty of Kennesaw College, and to encourage creative and critical writing.

The members are pictured below: back row - Carolyn Hawf, Cathy Barrett, Carol Fenley, Cathy Kiehl, Audrey Griffies, Kathy Turner, Susan Gardner, Dr. Bill Bergeron, and Stephanie Cole. Front row - Margie Hipp, Beverly Hartung, Nancy Millinor, Barbara McPherson, and Judy Bently.



Ann Brindell



Don Woodward



Anne Steinhauer



Don Woodward



Anne Steinhauer

Stop The Presses



Don Woodward



Share

Share is Kennesaw College's literary and creative magazine. It includes poetry, short stories, photographs, and art by students, faculty, and staff.

- Ann Brindell - Editor
- James Kendley - Assistant Editor
- Lee Underwood - Art Editor
- Kathy Pollard - Faculty Advisor

Ann Brindell

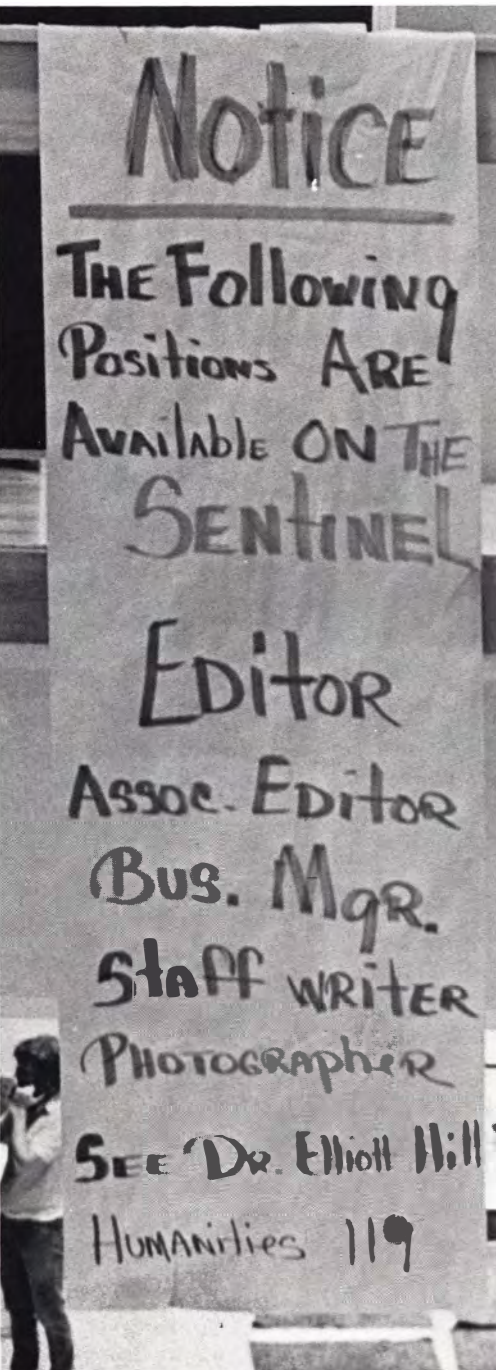

Anne Steinhauer



Max Tate

Award winning Sentinel staff from left to right: Todd (faculty advisor), Anne Steinhauer, Phyllis Good, and Daniel, Terri Campbell, Jodie Trail, Dr. Elliot Hill Wendy Seacrest. Top picture: Max Tate.



Anne Steinhauer



Ann Brindell

Mankind Past and Present

so•cial sci•ence ('sō-shel 'sī-en(t)s) n. a branch of science that deals with the institutions and functioning of human society and with the interpersonal relationships of individuals as members of society



Bob O'Daniels



Anne Steinbauer

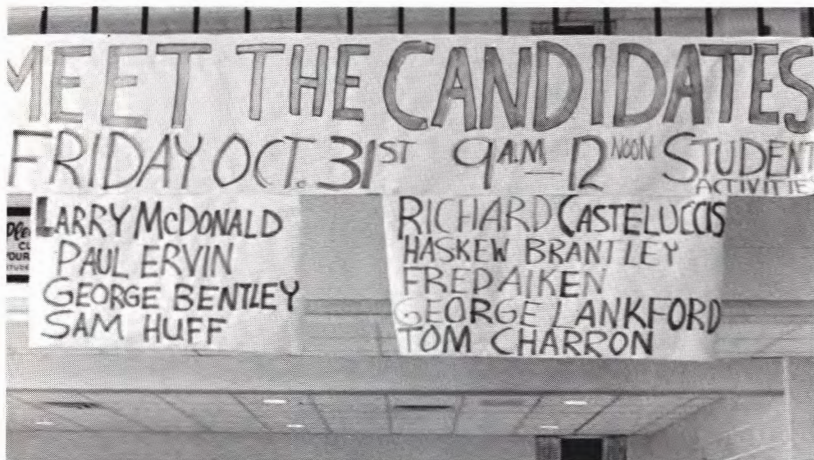

Anne Steinbauer



Max Tate



Max Tate



Anne Steinbauer



GEORGE BEGGS
 Division Chairman
 of Social Science Department

PATRICK DEVINE
 Assistant Professor
 of Psychology

GRACE GALLIANO
 Instructor of Psychology

BOB HEDRICK
 Instructor of Criminal Justice

RUTH HEPLER
 Assistant Professor
 of Psychology

BILL HILL
 Assistant Professor
 of Psychology

BARBARA KARCHER
 Associate Professor
 of Sociology

TOM KEENE
 Assistant Professor
 of History

JAMES McDUFFIE
 Assistant Professor
 of Political Science

JOHNNIE MYERS
 Instructor of
 Criminal Justice

Political Potpourri

po·lit·i·cal sci·ence (pe-'lit-i-k'l 'st-en(t)s) n. the study of the principles and methods of government

This year the Political Science Club promoted interest in political affairs by inviting local candidates and representatives of the presidential candidates to Kennesaw for informal question and answer sessions.



Anne Steinbauer



Anne Steinbauer

Political Science Club members, from left to right, are Pete Silver, Harry Campagna, Wayne Bond, Robert Ingram, Susan Bruce, Johnny Plunkett, and Brand Hunt.



Anne Steinbauer



Anne Steinbauer



Don Woodward



Anne Steinbauer

JOSEPH "PETE" SILVER
Political Science Club Advisor



Max Tate

WAYNE BOND
President of the Political Science Club



LINDA PAPAGEORGE
Assistant Professor
of History
120 SOCIAL SCIENCE

DANIEL PAULK
Assistant Professor
of Psychology

THOMAS SCOTT
Assistant Professor
of History

HOWARD SHEALY
Assistant Professor
of History

DUANE SHUTTLESWORTH
Associate Professor
of Psychology

JOSEPH SILVER
Instructor of
Political Science

BETTY SMITH
Assistant Professor
of Anthropology

J. B. TATE
Assistant Professor
of History

RON TeBEEST
Assistant Professor
of Political Science

JOHN WEINSTEIN
Assistant Professor
of Political Science
SOCIAL SCIENCE 121

History Club



Eddie Lawson



Tim Joiner

Other Social Science Faculty:
 Mauricio Dominguez, History
 Vassilis Economopolos, Sociology
 Ann Ellis, History
 Edward Hale, Sociology
 Willoughby Jarrel, Political Science
 George Lonberger, Geography
 Helen Ridley, Political Science
 Fred Roach, History
 Gird Romer, History
 Apostolos Ziros, History



Mike Boatner

History Club Officers:
 Kelly Brisendine, President
 Tim Joiner, Vice-President
 Stacy Mabry, Treasurer
 Howard Shealy, Faculty Advisor



Mike Boatner



Mike Boatner

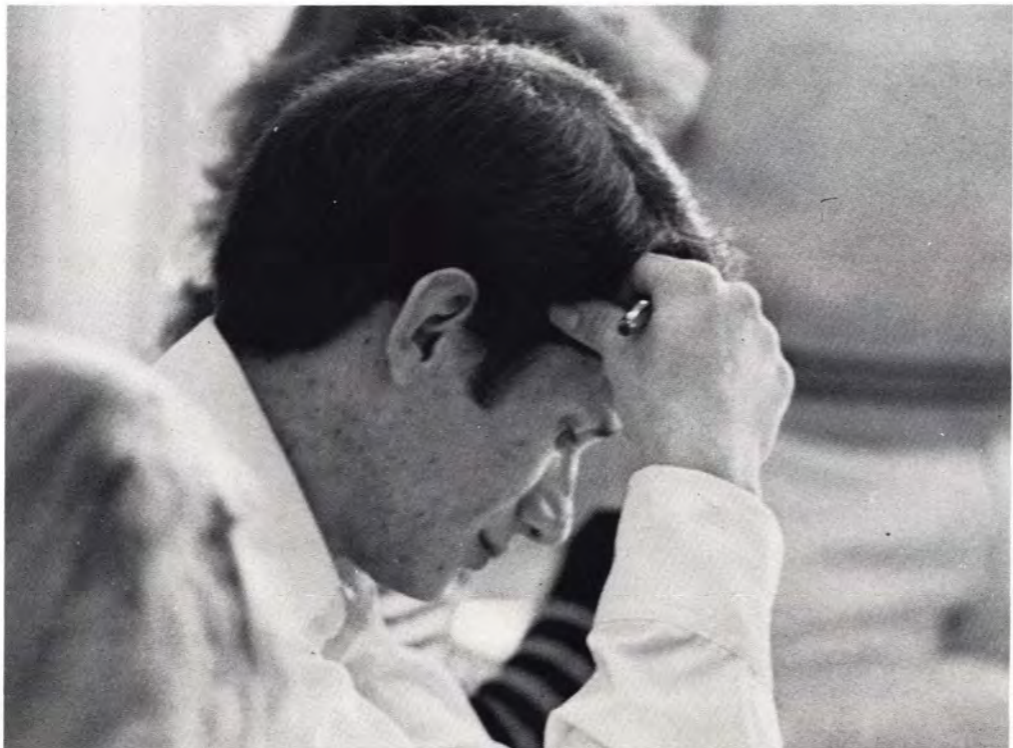

Mike Boatner



Tim Joiner

Getting in the Green

Captain Lee Bikus heads the ROTC programs at Kennesaw and Georgia Tech in a cross enrollment agreement. The schedule this year included SERE (Survival, Evasion, Resistance, and Escape) Training at Camp Blanding, Florida and an airborne operation at Egland Air Force Base, Florida. Photos courtesy of Lee Bikus, Tim Joiner and Georgia Tech.



Back row: Todd Maloney, Jim Clark, Ray Smith, Michael Eschborn, Kirk Burton, and Lee Bikus. Front row: Jim McKnight, Anthony Reed, and Jack Kramer.



LEE BIKUS
ROTC Instructor

Frogs, Formulas, and Confusion

nat·u·ral sci·ence ('nach-(e)-ral 'si-en(t)s) *n.* any of the sciences (as physics, chemistry, biology) that deal with matter, energy, and their interrelations and transformations or with objectively measurable phenomena.



DuBois Watson



Anne Steinhauer



Anne Steinhauer



Anne Steinhauer



Anne Steinhauer



Bob O'Daniels

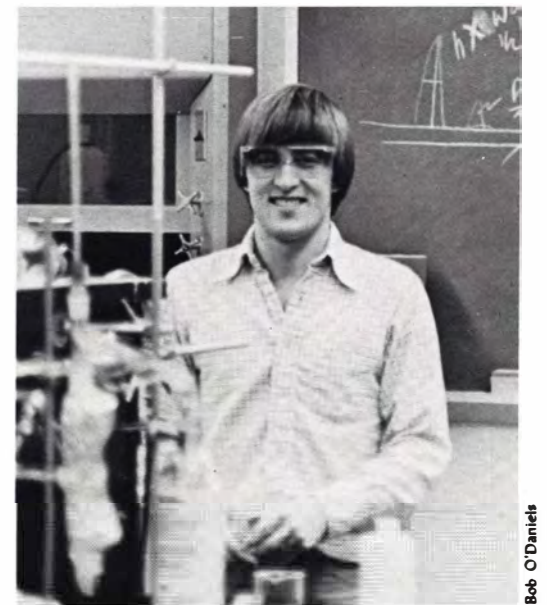

Bob O'Daniels



JUDY AARON
Secretary



ANNETTE BAIRAN
Assistant Professor of Nursing



LESLIE BROWN
Instructor of Nursing



BECKY CHAMPION
Instructor of Biology



MICAH CHAN
Assistant Professor of
Mathematics



ANN CRUTCHFIELD
Instructor of Nursing



BOWMAN DAVIS
Associate Professor of Biology



HERBERT DAVIS
Division Chairman



KATHY FLEISZAR
Assistant Professor of Biology

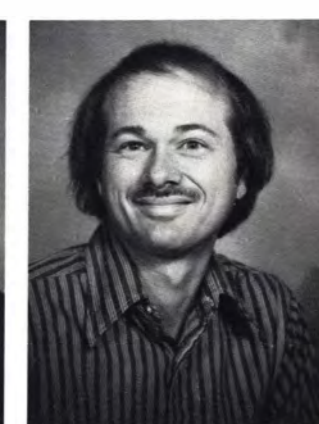

DICK GAYLER
Assistant Professor of
Mathematics

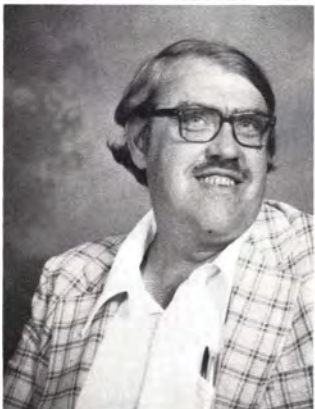
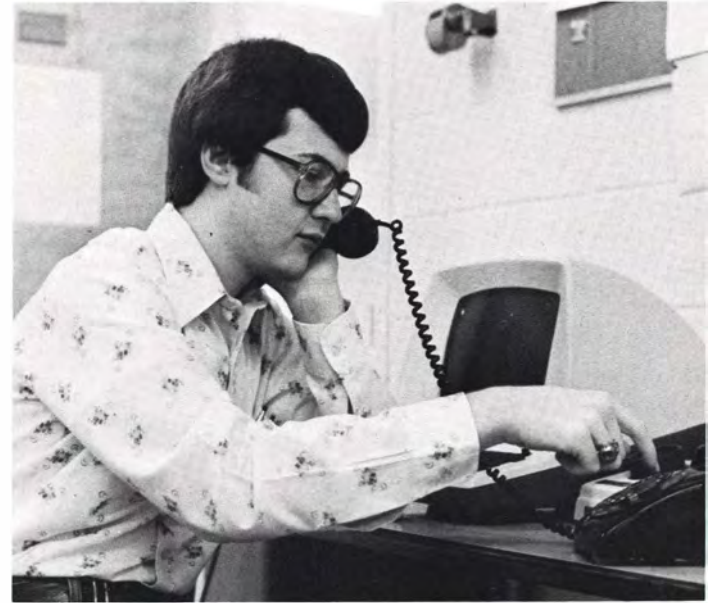

BEN GOLDEN
Assistant Professor of Biology



HARRIET GUSTAFSON
Instructor of Mathematics



ELAINE HUBBARD
Instructor of Mathematics

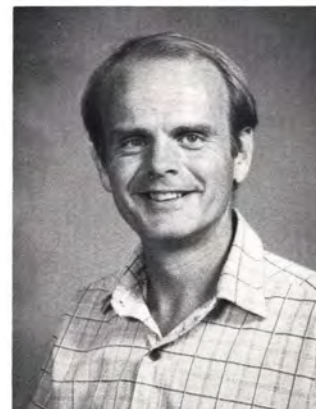

DAVID MORGAN
Assistant Professor of Mathematics



MARIE MULKEY
Instructor of Nursing

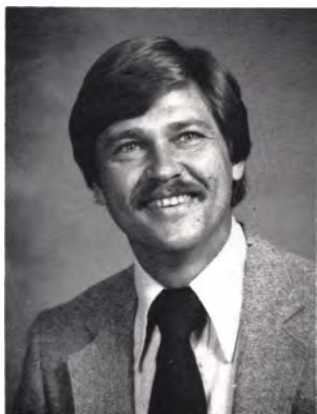

ROBERT PAUL
*Assistant Professor of
Biology*

ANN POWELL
Instructor of Mathematics

PATRICIA REGGIO
*Assistant Professor of
Chemistry*

CHARLOTTE SACHS
Associate Professor of Nursing

STEVE SCHERER
*Associate Professor of
Mathematics*



Life Science Club

The Life Science Club provides learning experiences outside of the classroom through seminars, guest speakers, and field trips to such places as Skidaway Island and the Okefenokee Swamp. Below: Mike Barnes, Kathy Fleiszar, Ed Bostick, Mike Goldberg, and Bob DeNyse on a trip to Cloudland Canyon during fall quarter of 1980.

Members from left to right: Bob DeNyse (president), Mike Barnes, Denise Hamilton, Bob O'Daniels, Lisa Moritz, Kathy Fleiszar (faculty advisor), Vicki Goocher, Marcia Paul, Linda Mack, Page Manus, Chuck McCampbell (vice-president), Debbie Coleman, Craig Cole, and Ricky Manus. Other members are Jim

Chafin, Mike Goldberg, Ben Huck, Ben McKenzie, Aldo Milholland, Melani Queen, Peggy Rakesraw, Phillip Ruiz, Jill Samples, Bruce Thompson, Corinne Walker, Debbie Wolfe, Gary Yackel, Sandra Sandefur (secretary), and Carolyn Wright (treasurer).



Bob O'Daniels



Mike Goldberg

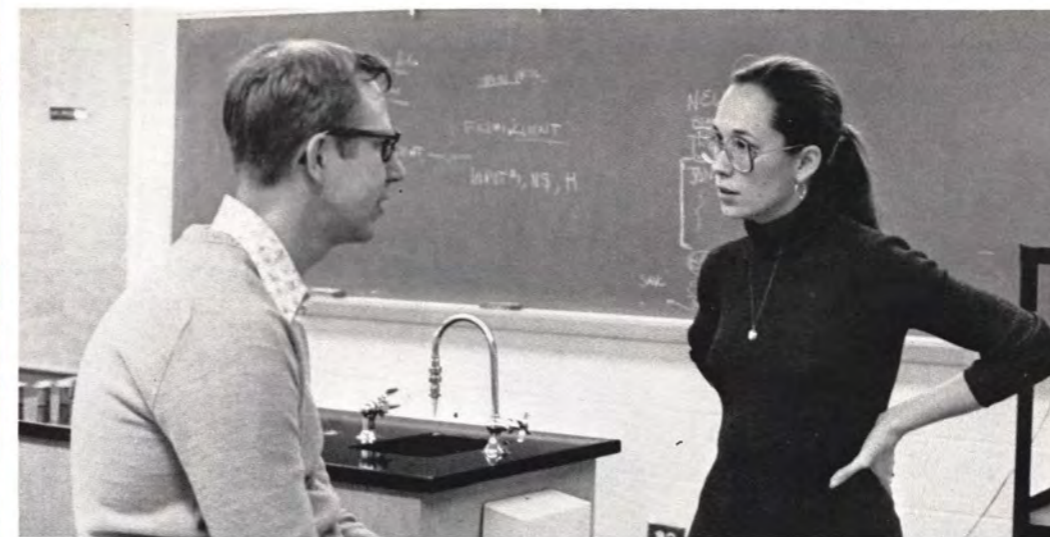

Other faculty:
 DeFloris Baldwin, Nursing
 Ed Bostick, Biology
 Wayne Cutrer, Mathematics
 Charley Dobson, Physics
 Tom Gooch, Mathematics
 Charles Hill, Mathematics
 Linda Hodges, Chemistry
 Carl Johnson, Mathematics
 Donald Norman, Physics
 Julia Perkins, Nursing
 Pam Rhyne, Biology
 Vanice Roberts, Nursing
 Christopher Schaufele, Mathematics
 Tina Straley, Mathematics
 Frank Walker, Chemistry
 June Walls, Nursing
 Patricia White, Biology



BEN SLOAN
Associate Professor of Biology



DON SPARKS
Assistant Professor of Mathematics



MARILYN SUTTON
Associate Professor of Biology



THOMAS THOMSON
Assistant Professor of Mathematics



ANN VEAL
Laboratory Coordinator



PATRICIA WIGLEY
Senior Secretary



DAN WILLIAMS
Assistant Professor of Chemistry



VERA ZALKOW
Associate Professor of Chemistry



DOROTHY ZINSMEISTER
Assistant Professor of Biology



NANCY ZUMOFF
Assistant Professor of Mathematics

Student Nurses At Kennesaw



SNAK Freshmen: Front row - Kathy Bridges, Frances Martin, Julia Moore, and Barbara Smith; back row - Becky Abercrombie, Liz LeCour, Judith Jordan, Jan Robinson, and Kathy Russell.

Mike Boatner



Tim Joiner



Anne Steinhauer



Mike Boatner



Joy Johnson



Anne Steinhauer

SNAK Sophomores: Front row - Midge Brannon, Susie Smith, and Denise Cathey; middle row - Jackie Montgomery, Andrea Mauldin (vice-president), Julie Clinton, and Jane Wilson (president); back row - Vanice Roberts (faculty sponsor), Carol Chisolm (secretary/treasurer), Julie Blan, and Rosemary Stolzberg.



Mike Boatner



Mike Boatner

KC Student Affiliates Of The American Chemical Society



Members from left to right: Dan Williams, Patty Reggio, Linda Hodges, Sandra Sandefur, Mark Calicutt (president), Vera Zalkow, Clark Goff, Al Muelhausen, and Chuck McCampbell.

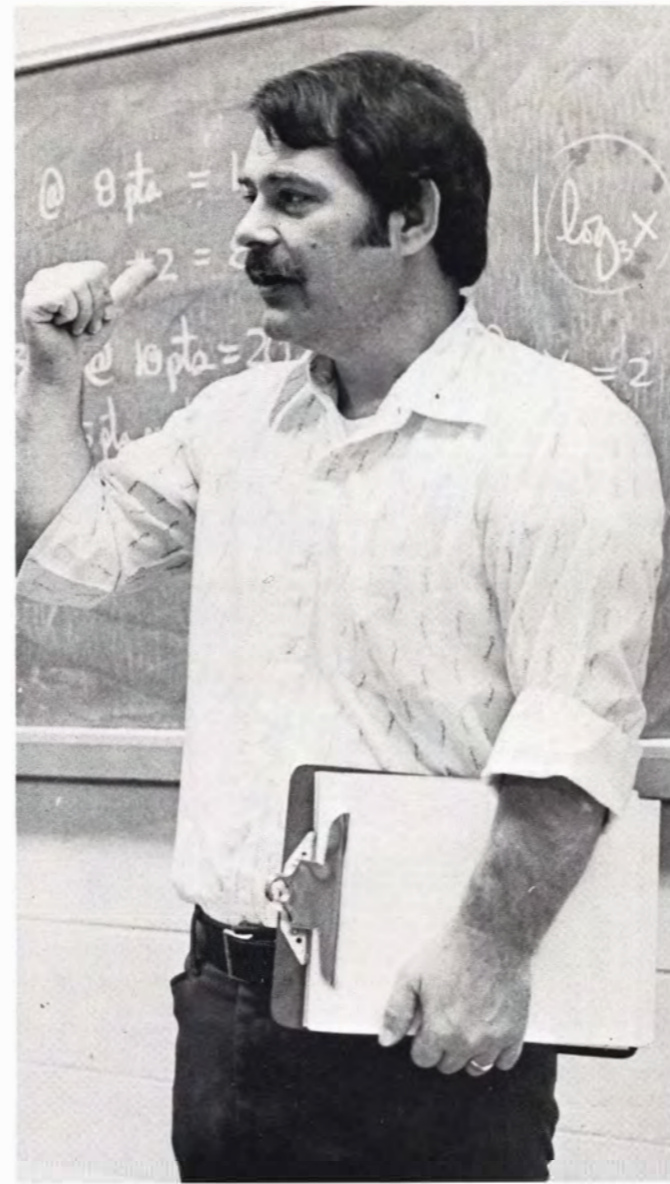

Mu Alpha Theta

Officers:
Debbie James, President
Kim Pitts, Vice-President
Janet Sill, Vice-President
Phoebe Cofer, Secretary/
Treasurer

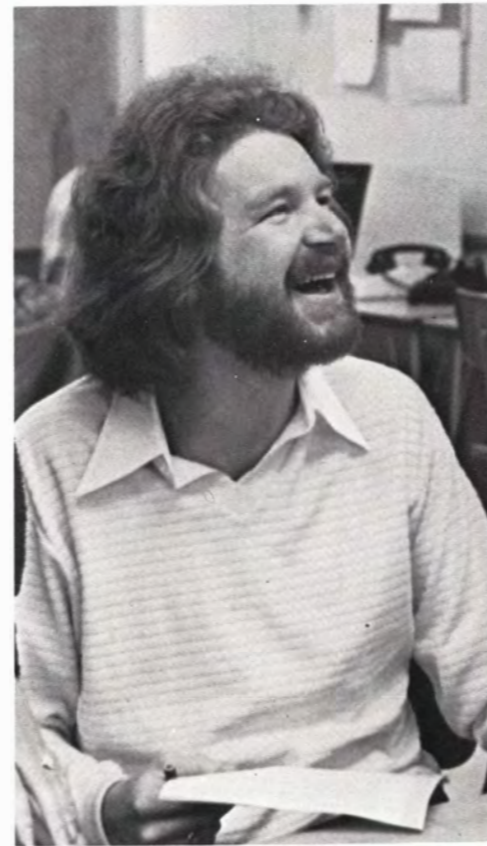

Mu Alpha Theta members. back row - Dr. Dave Morgan, Dr. Chris Schaufele, Ed Harrell, Julian Dunn, Debbie James, and Ron Goennewich. Middle row - Tammy Cook, Kim Pitts, Pheobe Cofer, and Janet Sill. Front row - Kelly Smith and Darlene Smith.

Mike Boatner

Joyful Jocks

phys·i·cal ed·u·ca·tion ('fiz-i-kel ej-e-'ka-shen) n. instruction in the development and care of the body usually involving training in systematic exercises

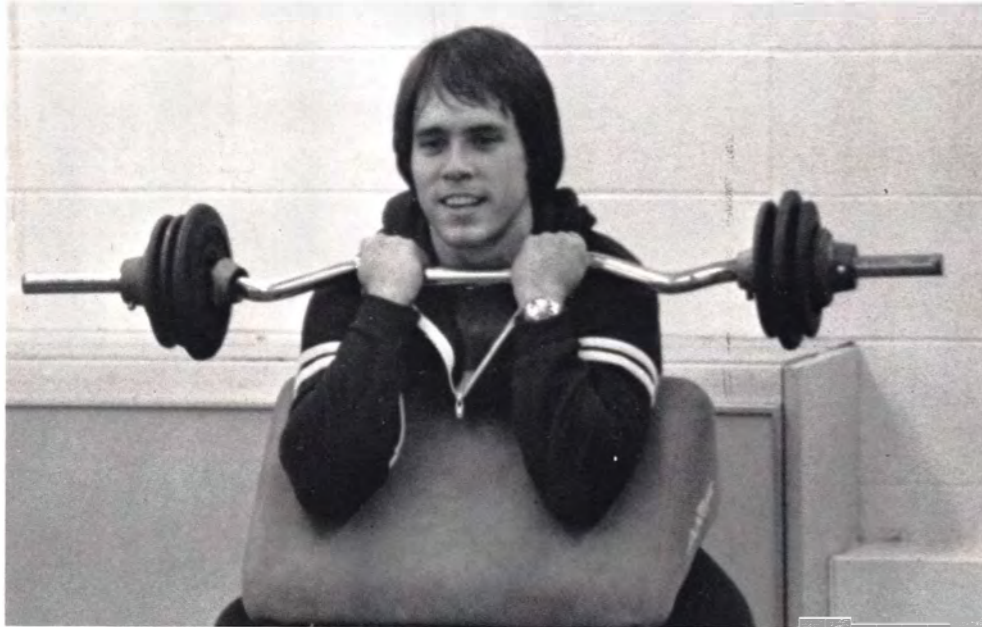

Mike Boatner



Don Woodward



Anne Steinhauer

The Tippy Toppers - Spring 1980 Softball Champions
 Back row left to right: Gayle Kapperman, Flea Smith, Judy Luther, Rick Brown, Roger Palmer, Hal Woodyard, P. J. Greenfield, and Howie Howard. Front row: Johnny Burruss, invisible mascot Digger (under the hat), Tony Roberts, Cheryl Morris, and Pat Muster.



Anne Steinhauer



Anne Steinhauer



Don Woodward



Anne Steinhauer

Other faculty:
 David Harris, Chairman
 Joan Holmes
 Eleanor Hopper

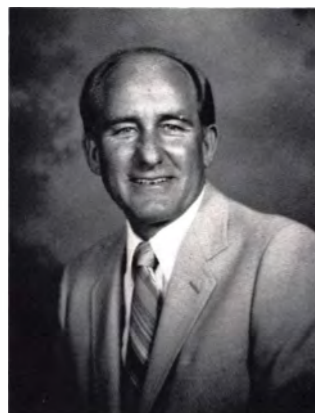

MIKE CALHOUN
 Instructor of
 Physical Education

GRADY PALMER
 Associate Professor
 of Physical Education

How 'Bout Them Owls!

foot-ball ('fut-bol) n. a game played on a rectangular field having two goalposts at each end by two teams whose object is to get the ball over a goal line

The Fall 1980 Football Champs
The Rebels

From left to right, the back row: Bob Anders, Merit Ambrose, Keith Weaver, and Chris Knighton, front row: Gerry Gibbs, Boomer Glattstein, Tony Roberts, Reza Roohi, and Ernie Rollins.



Anne Steinhauer



Anne Steinhauer



Anne Steinhauer



Anne Steinhauer



Anne Steinhauer



Anne Steinhauer



Anne Steinhauer



Don Woodward



Anne Steinhauer



Anne Steinhauer

Life in the Fast Lane

Six Mile Race

The 1980 fall quarter bike races were a great success thanks to the efforts of Mike Calhoun and Mike Pecoraro. Competing in the six mile race (from left to right): Chris Fuss, Tom Smith, Angela Motter, Robyn Hicks, Bob Paul, Paul Little, and Doug Olsen. Prizes were awarded in both the male and female divisions. Times:

Tom Smith	18:09
Chris Fuss	18:10
Doug Olsen	18:44
Paul Little	19:53
Bob Paul	20:20
Angela Motter	20:52
Robyn Hicks	26:26

- October 31, 1980 -



Bob O'Daniels



Mike Boutner



Anne Steinhauer



Anne Steinhauer



Anne Steinhauer



Mike Goldberg



Anne Steinhauer



Bob O'Daniels



Don Woodward



Mike Goldberg



Bob O'Daniels



Bob O'Daniels

Times:

John Griffith	58.42
Mike Pecoraro	60.22
John Dunlop	61.47
Mike Wood	66.43

Movin' On

For the more serious cyclists, the 21 mile race provided a challenge. Entrants from left to right: Chris Knighton, Mike Wood, Boomer Glattstein, John Griffith, Mike Pecoraro, and John Dunlop. Prizes included water bottles, brake cables, and air gauges. Complete Saab of Woodstock, Georgia furnished the pace car.



Bob O'Daniels

Fowl Play

It's late afternoon. It's cold and dark. The wind is blowing just enough to make shivers run up your spine. The air is full of tension. Suddenly, a gun is fired. Is it murder? No, it's the start of the annual Turkey Trot at Kennesaw College. This year most of the runners were bundled in warm-up suits and mittens to fight off the cold wind and stiffening muscles.



Despite the cold, dreary weather, everyone was determined to finish the race. Rusty (the four legged fellow shown above) provided encouragement and companionship to Toby Hopper throughout the five-mile run.



- 5 Mile Run
 Under Forty Male
 Paul Okerberg 27:41
 Doug Olsen 31:46
 Mike Pecoraro 32:06
 Ed Brunson 40:45
 Tim Joiner 44:56
 Under Forty Female
 Karen Thomson 41:38
 Lori Steward 57:48
 Over Forty
 Dave Morgan 30:13
 Charley Martin 58:01
 Toby Hopper 78:38
 1.5 Mile Walk
 Grady Palmer 14:52
 Hubert Dean 14:53
 Charlotte Sachs 15:17
 Tom Salter 17:34
 1.5 Mile Run
 Student, Male
 Wes Corbitt 9:54
 Mike Goldberg 10:40
 Faculty and Staff, Male
 Bob Gaisert 9:02
 Wayne Cutrer 9:13
 Jim Potter 9:48
 Mark Gardner 10:26
 Tom Keene 10:40
 1 Mile Run
 Student, Female
 Robyn Hicks 7:17
 Nancy Brown 8:21
 DeAnne Daly 8:34
 Lynne Robinson 9:39
 Dawn Ogden 10:24
 Lori Pruitt 12:07
 Jennifer Damiani 8:21
 Ginny Steinhauer 8:54
 Faculty and Staff, Female
 Jane Keene 6:39
 Elaine Hubbard 8:34
 Yvonne Strickland 8:42
 Dena Whatley 9:44

Photos by Anne Steinhauer except where noted.



First prize in each division - a turkey,
 second prize - a baking hen, and third prize
 - a cornish hen.

The thrill of victory and the agony of de
 feet.

- November 26, 1980 -



Tim Joiner





Eddie Lawson



Mike Boatner



Bob O'Daniel



Eddie Lawson

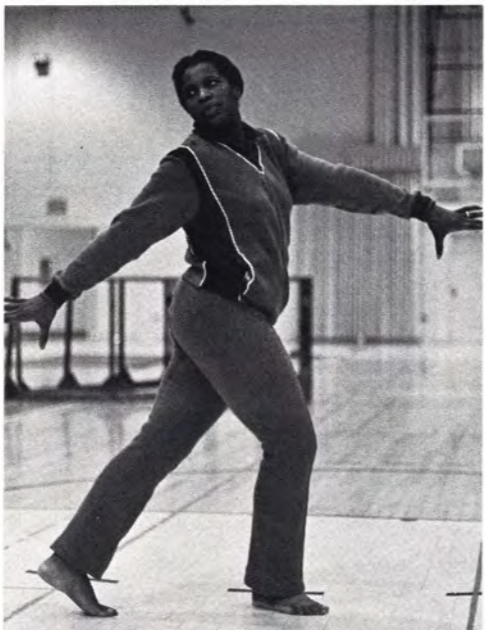

Mike Boatner



Eddie Lawson



Anne Steinhauer



Mike Boatner



Anne Steinhauer



Anne Steinhauer

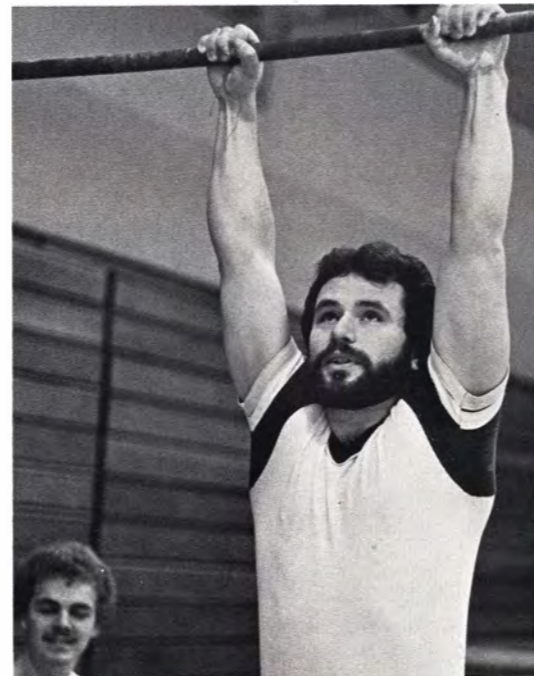

Mike Boatner



Max Tate

Business Administration



Phi Beta Lambda

Officers:
 Riley Lowry, President
 Susan Bruce, Vice-president
 Susan Endicott, Secretary
 Marsha May, Treasurer
 Dave Speer, Parliamentarian
 Tom Roper, Faculty Advisor
 Bill Whitten, Faculty Advisor
 Phi Beta Lambda is a fast-growing organization open to all students interested in business. The club helps to prepare business students for what lies ahead. Members pictured below: Bill Whitten, Susan Bruce, Mike Garner, Regina Owen, Drenda Kingsland, John Reale, Kirk Burton, Lorna Latonis, Linda Khano, and Dave Speer.

Mike Boatner



Bubba Watson

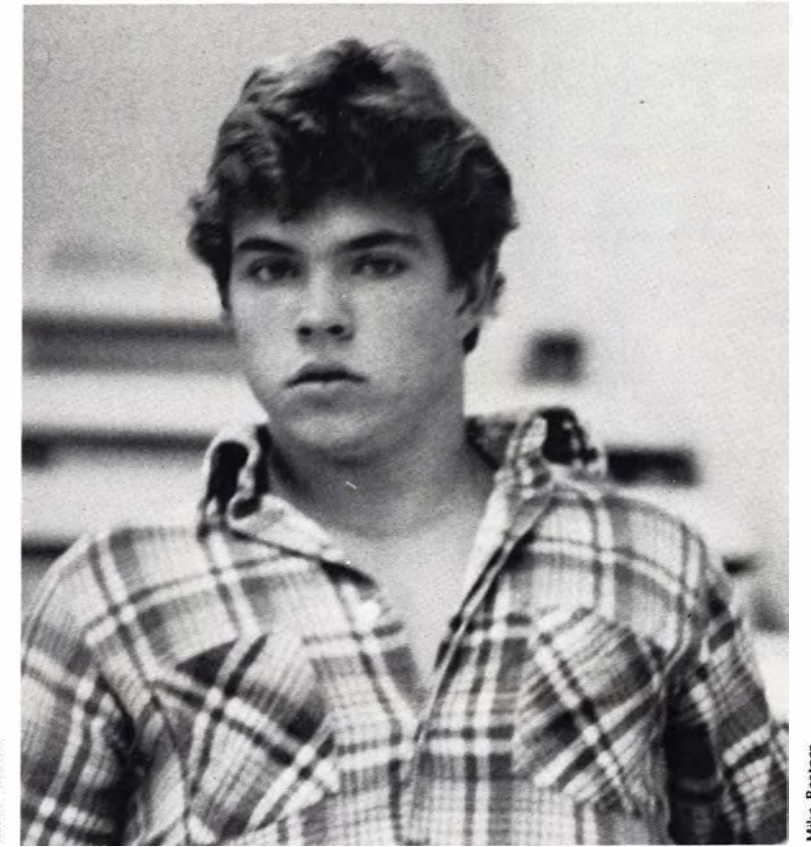

Mike Boatner

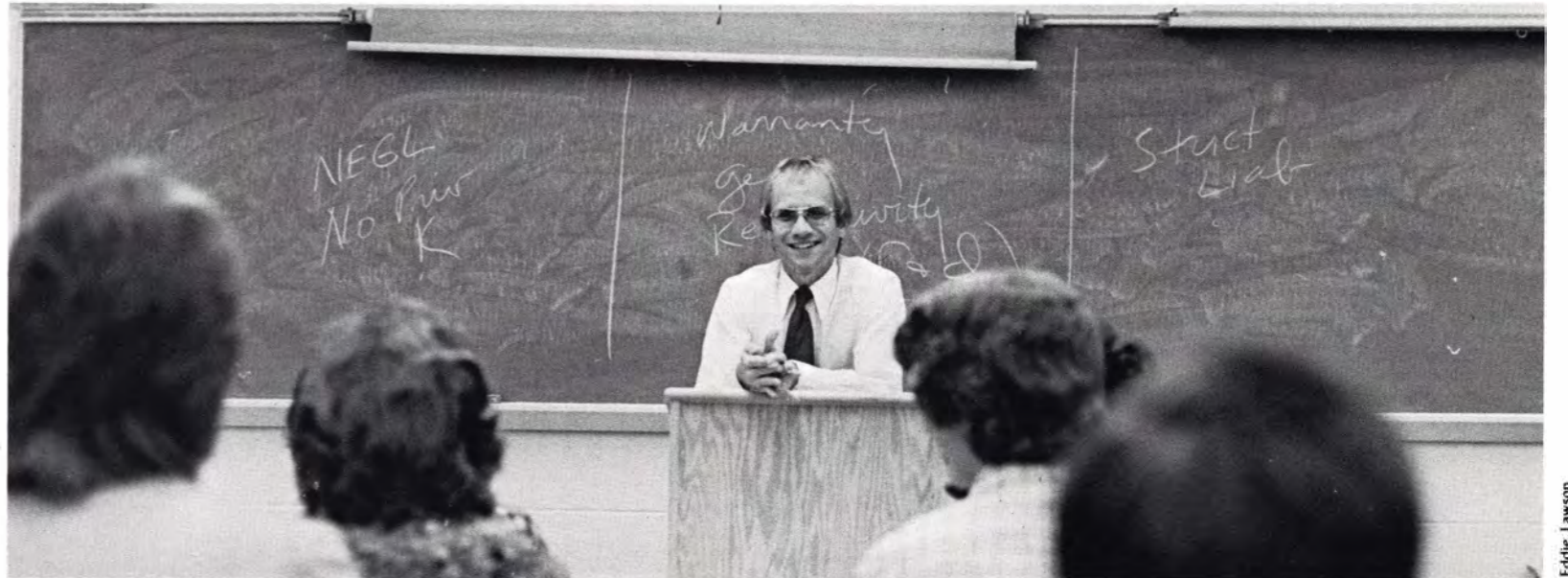

Eddie Lawson

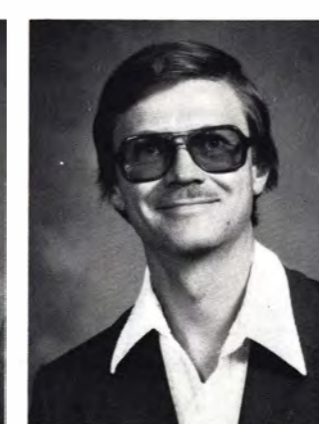

ROBERT BERL
Instructor of Marketing

WILLIE BRINKLEY
Instructor of Business Education

STEVEN CHANG
Assistant Professor of Economics

WALTER COLLIER
Instructor of Accounting

DALE DAVIS
Assistant Professor of Marketing

WANDA DELEO
Instructor of Accounting

BAHMAN EBRAHIMI
Instructor of Management

MARK GARDNER
Instructor of Economics

MARY MAIHAFFER
Instructor of Economics

TOM ROPER
Assistant Professor of Business Law

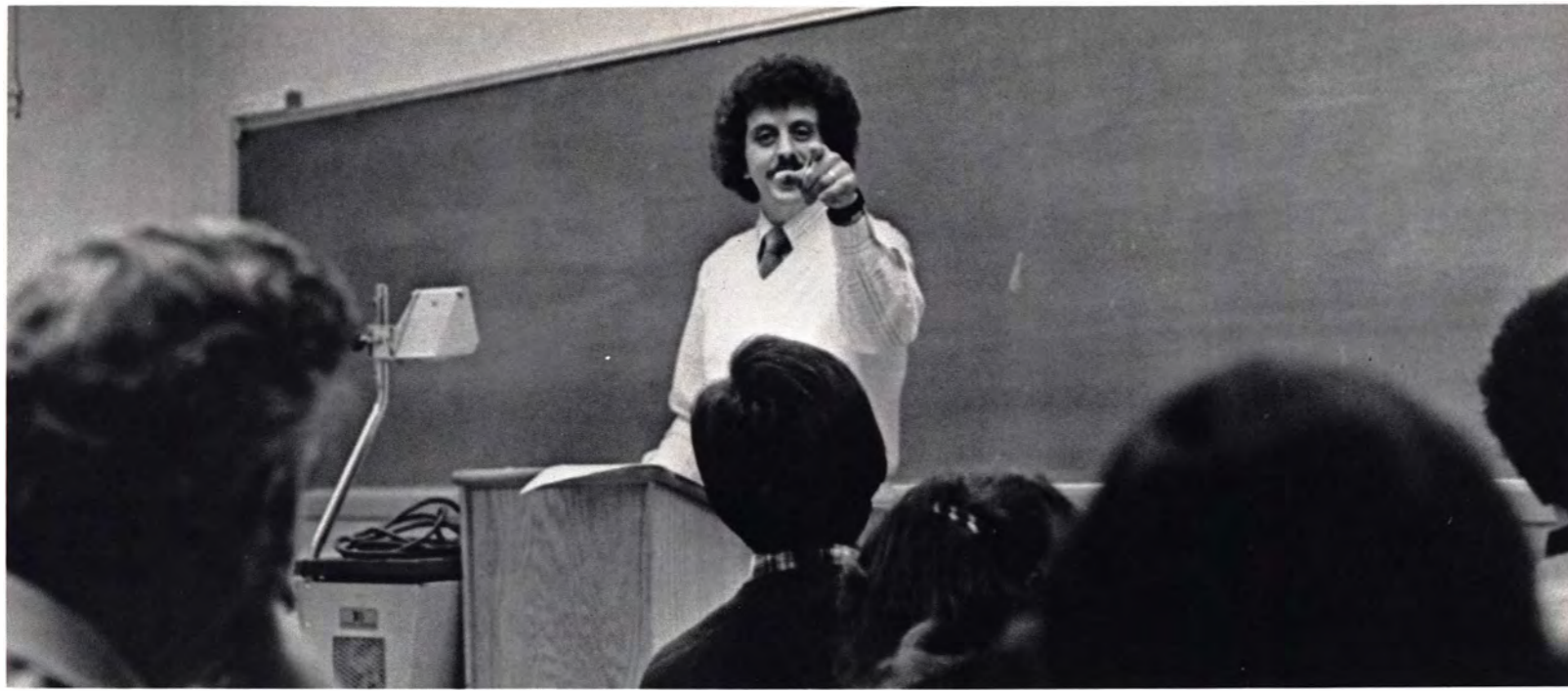

Eddie Lawson



Don Woodward



Bubbin Watson

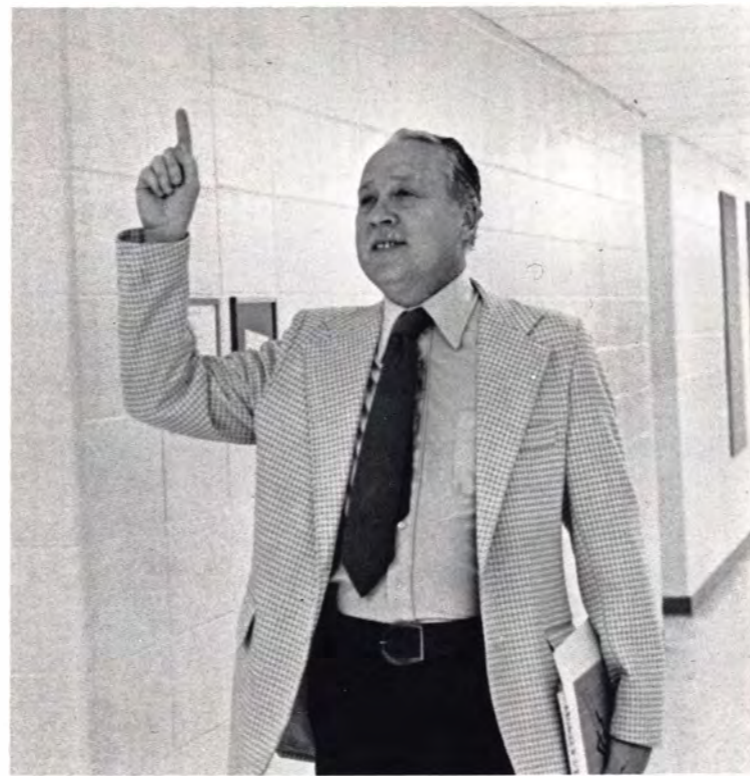

Eddie Lawson



Mike Bottner

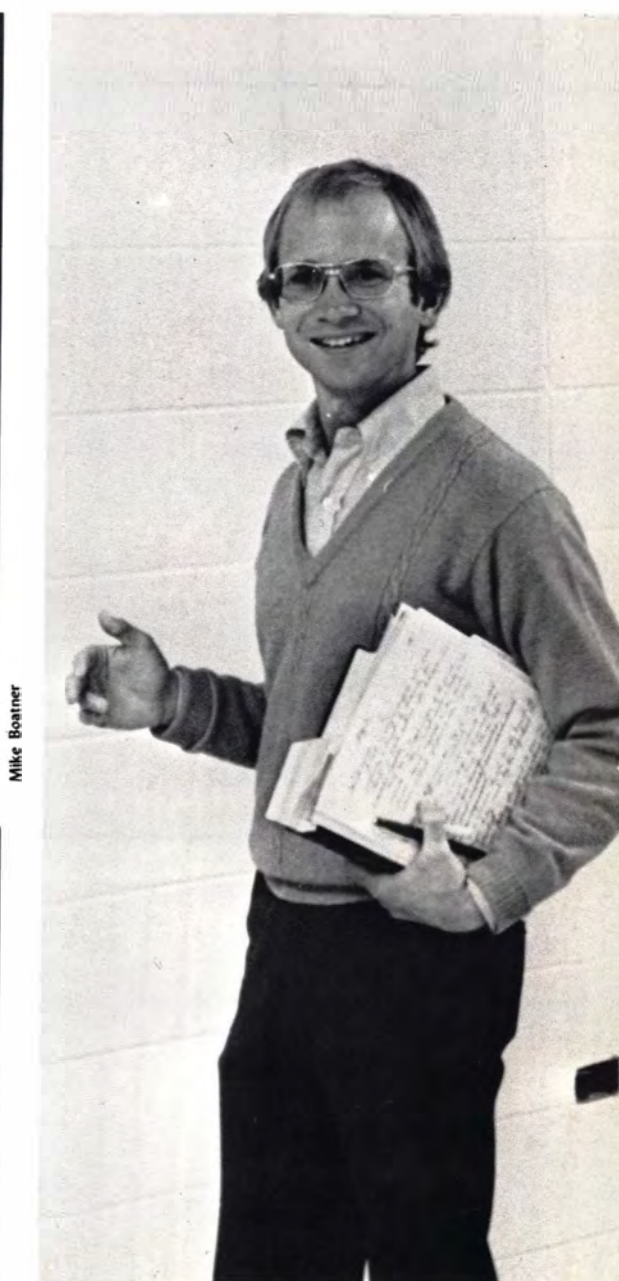

Eddie Lawson



DON SABARRESE
Instructor of Economics



JERRY SAWYER
Instructor of Business Administration



ALAN SCHLACT
Instructor of Business Law



JAMES SCOTT
Associate Professor of Business Administration



WILLIAM P. THOMPSON
Division Chairperson,
Business Administration



GEORGE WATERFALL
Assistant Professor of Finance



BILL WHITTEN
Instructor of Accounting

*Other faculty members:
Charles Garrett, Business Administration, Mildred Landrum, Business Administration, James Lawler, Economics, Charles Martin, Economics, Fay Rogers, Business Administration*

Education

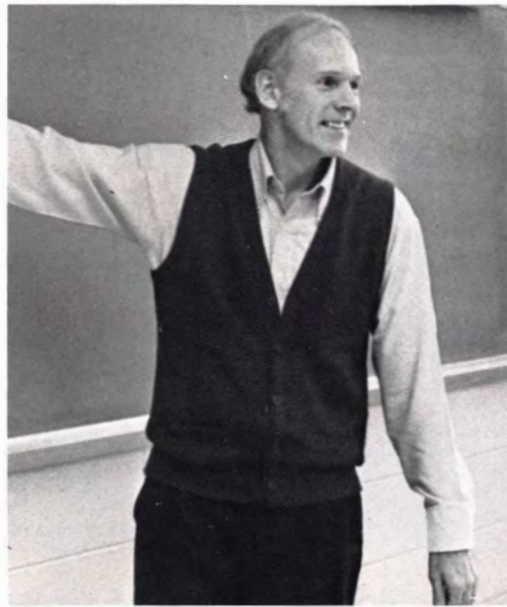

Special Studies

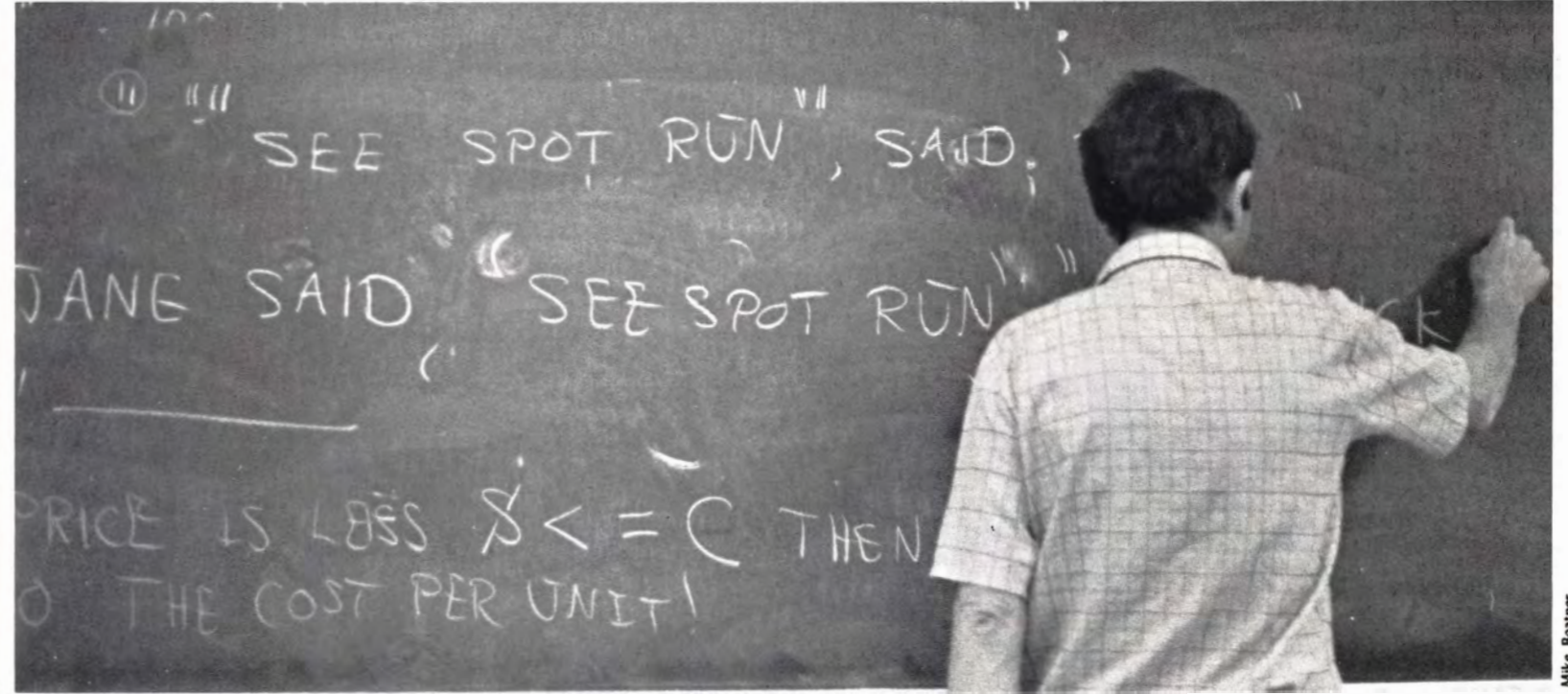
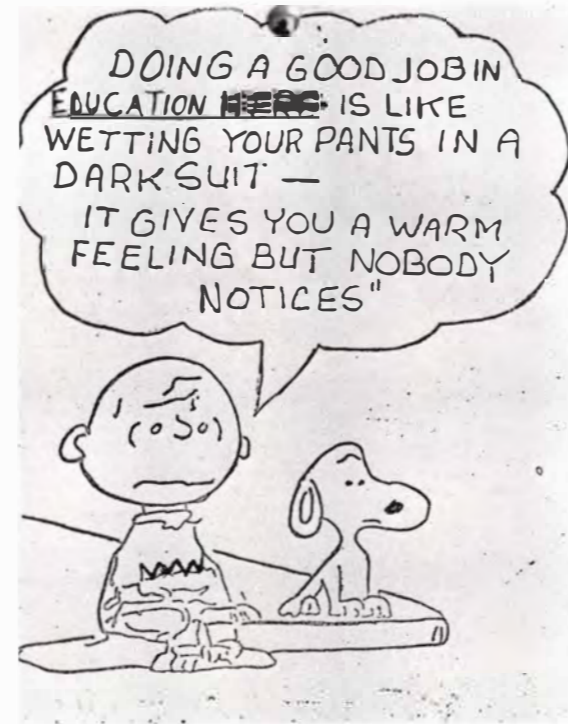

Other faculty members:
Robert Driscoll, Chairman
Eleanor Hopper, Education



JOHN DIFAZIO
Associate Professor of Education



LARRY GESS
Assistant Professor of Education



JUDY MITCHELL
Assistant Professor of Education



DIANE WILLEY
Assistant Professor of Education



CLAUDIA BUCHANAN
Secretary, Special Studies



TERESA DEEN
Instructor of Reading



VIOLET HARRIS
Instructor of Reading



MARY ZOGHY
Coordinator of Special Studies
Assistant Professor of English

di•ver•sion (de- 'vur-zhen) n. anything to which one turns for fun or relaxation.

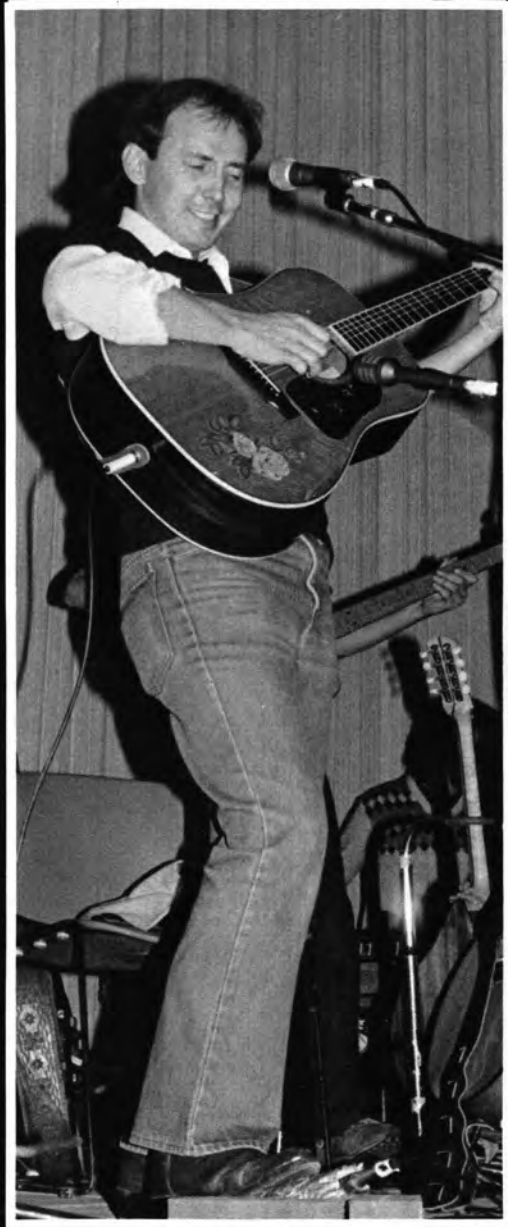

MUSIC ON THE BALCONY
 THURS. NOV. 13. 11:00-1:00
 COFFEEHOUSE WITH
ANGELA MOTTER



Photo credits - Bobbie Barron, Chris Knighton, Helen Lester, and Anne Steinhauer

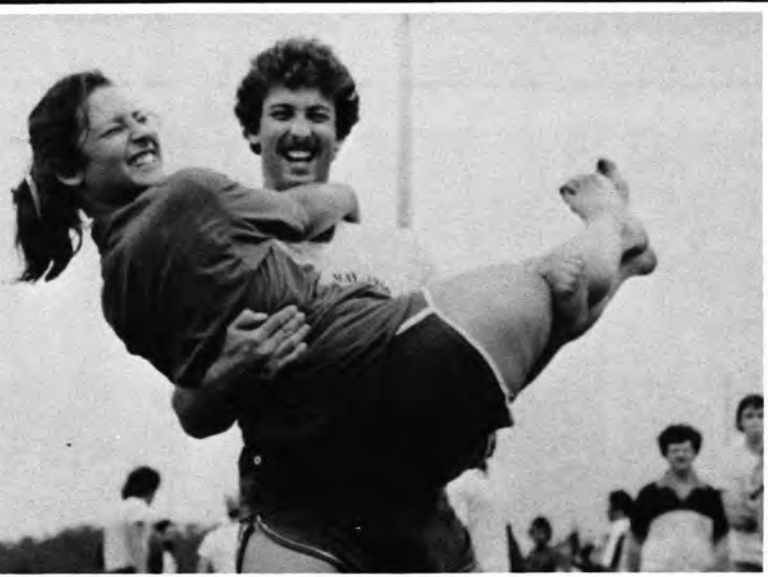

DIVERSIONS

Madness, Music, Mischief, and Mud

K. C. Day, May 16, 1980

Sun and fun for everyone! K. C. Day is the annual outlet for spring fever. Classes are suspended and mayhem reigns.



Helen Lester



Joy Johnson





Chris Knighton



Joy Johnson



Anne Steinhauer



Anne Steinhauer

Entertainment included mime Rick Gordon, antique photography by Craig Weatherly, music by the Kennesaw Jazz Band, and a chance to try your strength in a muddy game of Tug-O-War . . .

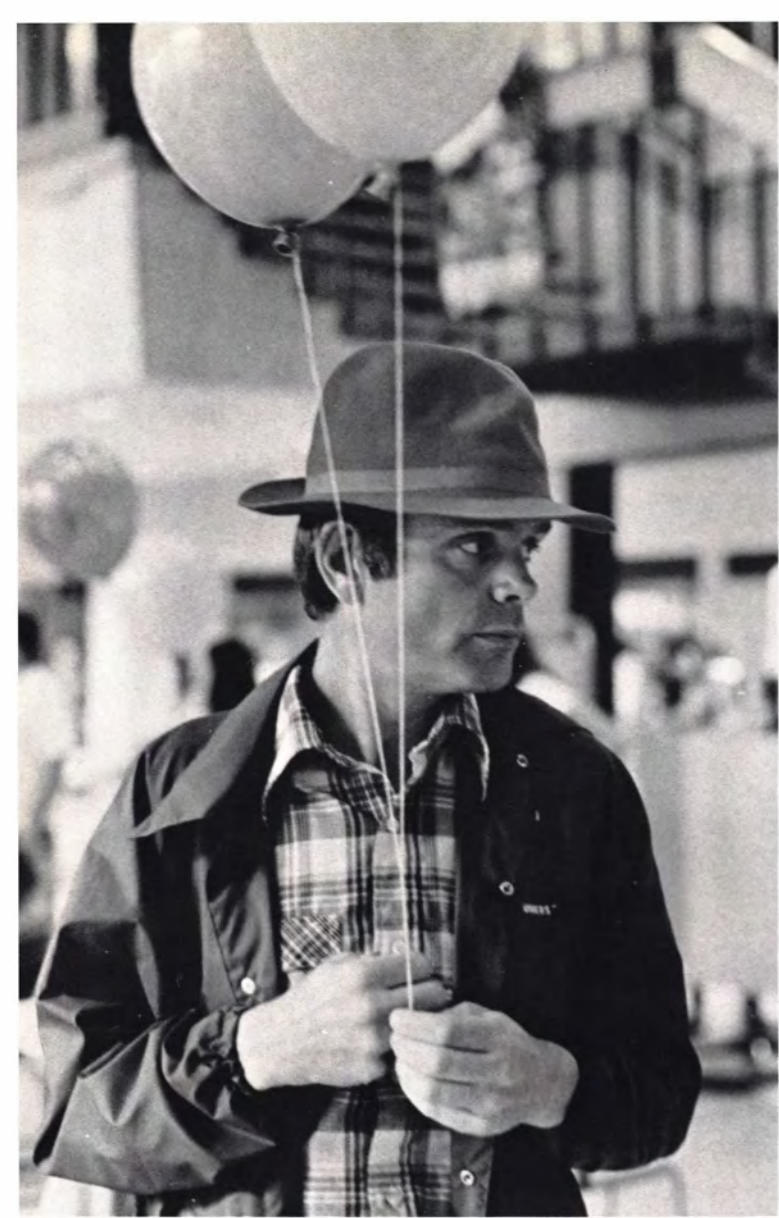

Anne Steinhauer



Joy Johnson



Anne Steinhauer

... a visit from Ronald McDonald, a chance at the dunking machine, and caricatures by Steve Gipson.



Max Tate



Helen Lester



Joy Johnson



Joy Johnson



Joy Johnson

For some good (but not clean) fun - a game of Tug-O-War and the greased pole climb.



Chris Knighton



Chris Knighton



Max Tate



Chris Knighton



Max Tate



Anne Steinhauer



Anne Steinhauer



Joy Johnson

It took almost an hour, but Samir finally reached the top of the greased pole and pulled down the prize - a twenty dollar bill.

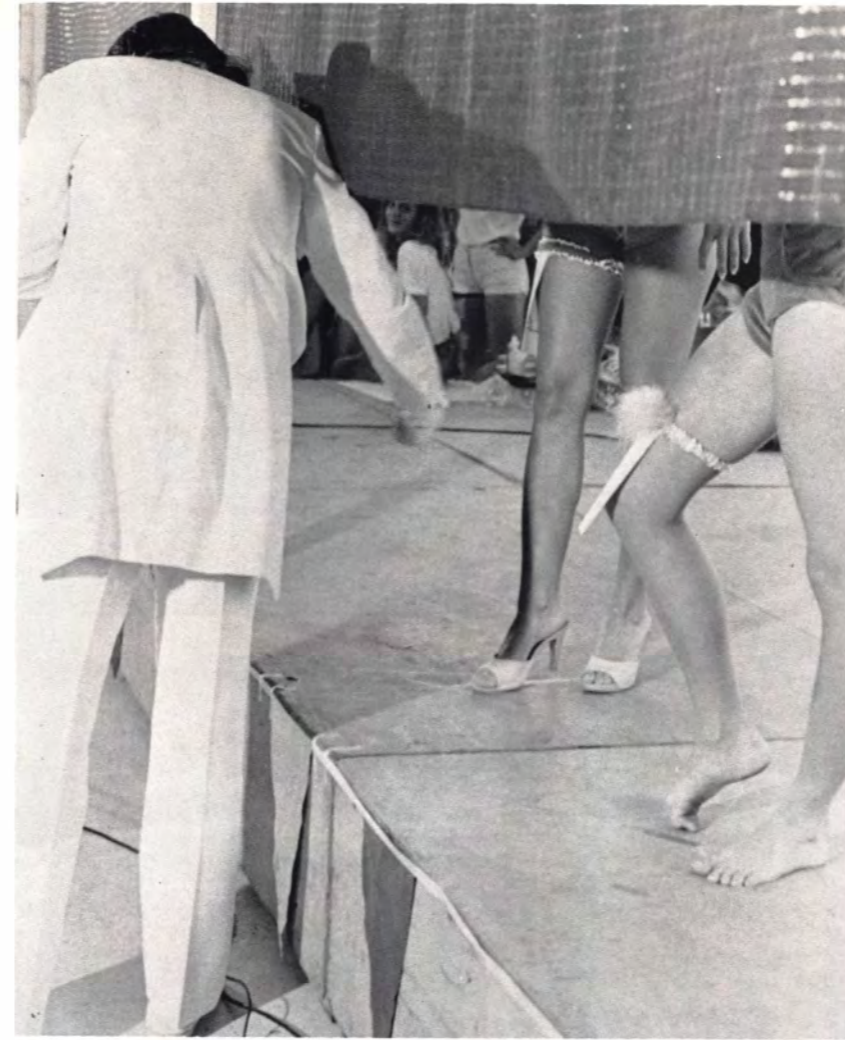

The Mr. and Ms. Legs Contests always draw an enthusiastic crowd and finding judges never seems to be a problem. Winners, Greg Queen and Becky Dawson, each received a robe, a crown, and a dozen roses.



Photos/Anne Steinhauer



A wide variety of musical entertainment began with a performance by Steve Everett and the Kennesaw College Jazz Band. Soon after that the campus was invaded by the John Mohr Mackintosh Pipe and Drum Marching Band.



Anne Steinhauer



Anne Steinhauer



Joy Johnson



Joy Johnson



Anne Steinhauer



Anne Steinhauer



Joy Johnson



Anne Steinhauer



Anne Steinhauer

At the end of the day, Saturday Session shook the foundations of the student center with three hours of country rock and roll. - May 16, 1980 -

The Union Plans The Fun!



The Kennesaw College Union sponsors out-of-class programming that contributes to the educational, cultural, social, and recreational development of the students, faculty, and community. The Union is made up of nine standing committees, each dealing with a specific programming area.

The Union members pictured below are: 1. Janet Hammond, 2. Debbie Wolfe, 3. Mary McGarr, 4. Frank Wilson, 5. Mike Goldberg, 6. John Weinstein, 7. Cindi Dobbins, 8. Gail Dalton, 9. Martie Barrett, 10. Kathy Chendemi, 11. Mary Margaret Richards, 12. Chuck Boozer, 13. James Hayes, 14. Tom Menendez.

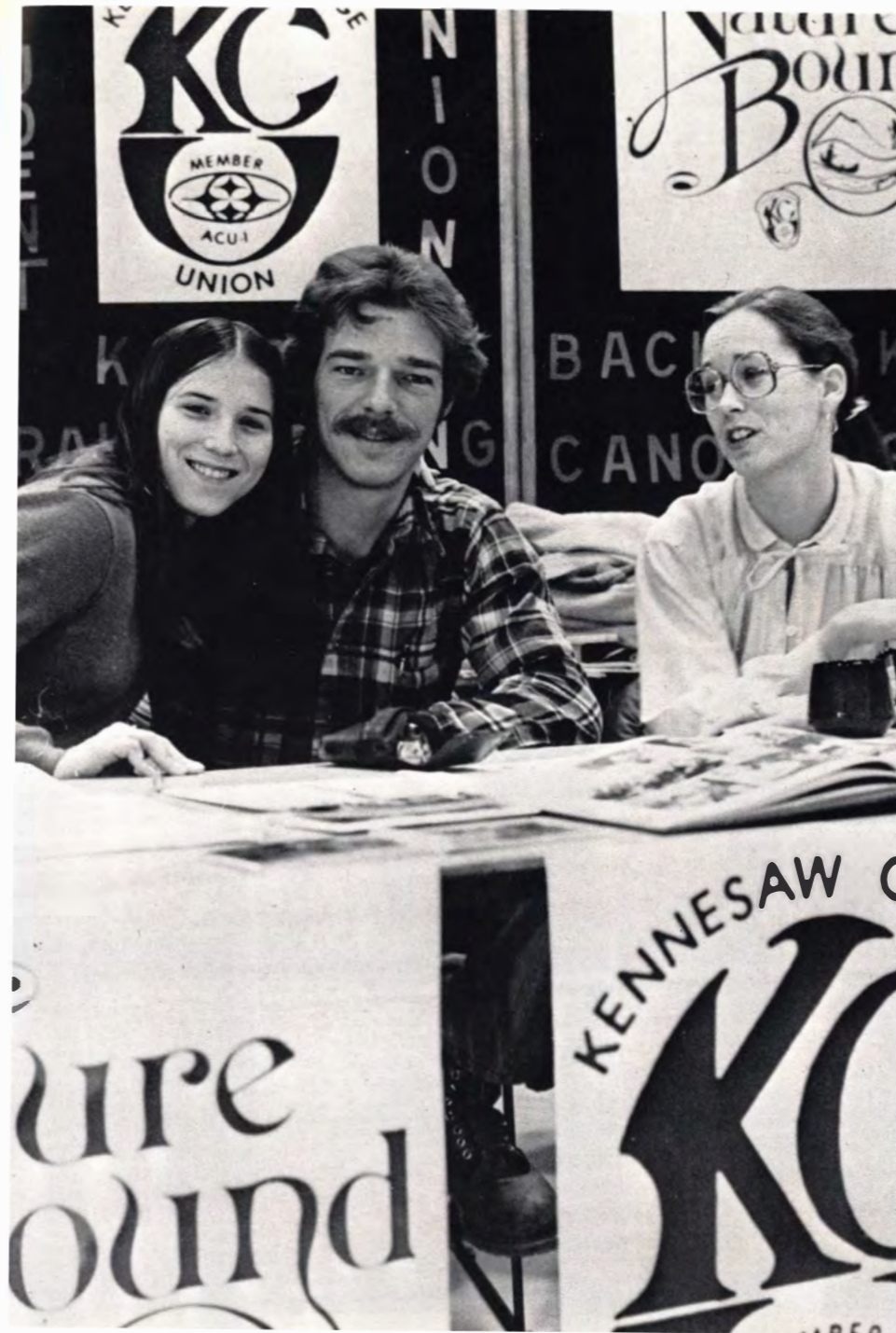
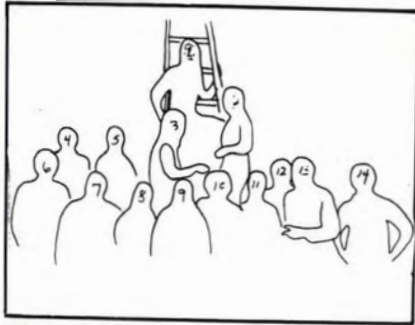

Union Executive Board:

- Janet Hammond - Chairperson
- Mary McGarr - Vice-Chairperson
- Debbie Wolfe - Secretary
- Frank Wilson - Coordinator of Student Activities

Committee Chairpersons:

- Kathy Chendemi - Chautauqua
- Mike Goldberg - Cinematic Arts
- James Hayes - Cultural Affairs
- Angela Motter - Entertainment
- Zuhair Hamadeh - Forum
- Tom Menendez - Hospitality and decorations
- Chuck Boozer - Nature Bound
- Debbie DuBois - Publicity and Public Relations
- Cindi Dobbins - Recreation

Representatives-at-Large:

- Martie Barrett
- Ben McKenzie

Faculty Representatives:

- Mary Margaret Richards
- John Weinstein

Staff:

- Bob Eisenhardt - Director of Auxiliary Enterprises

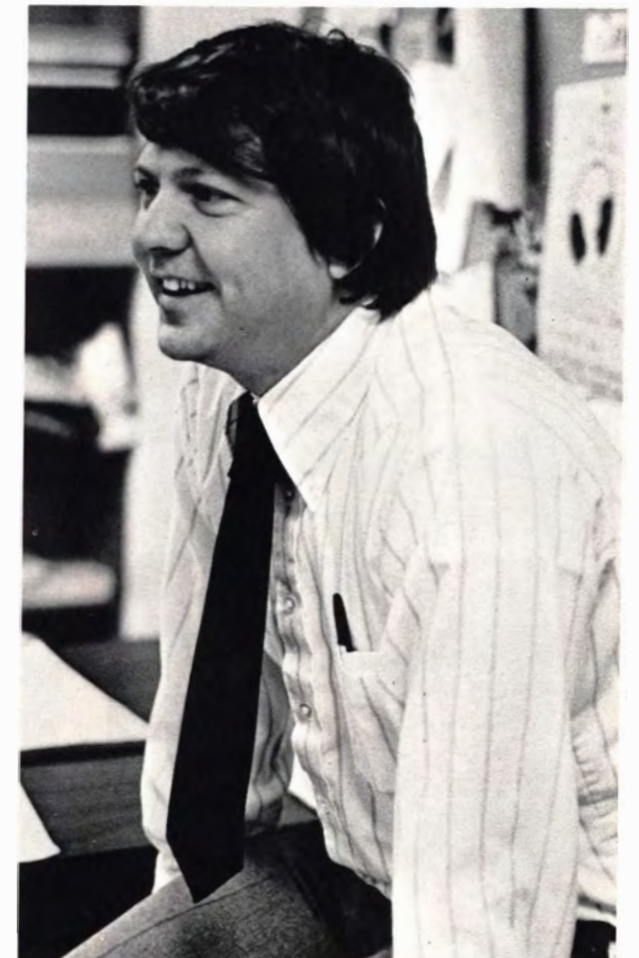
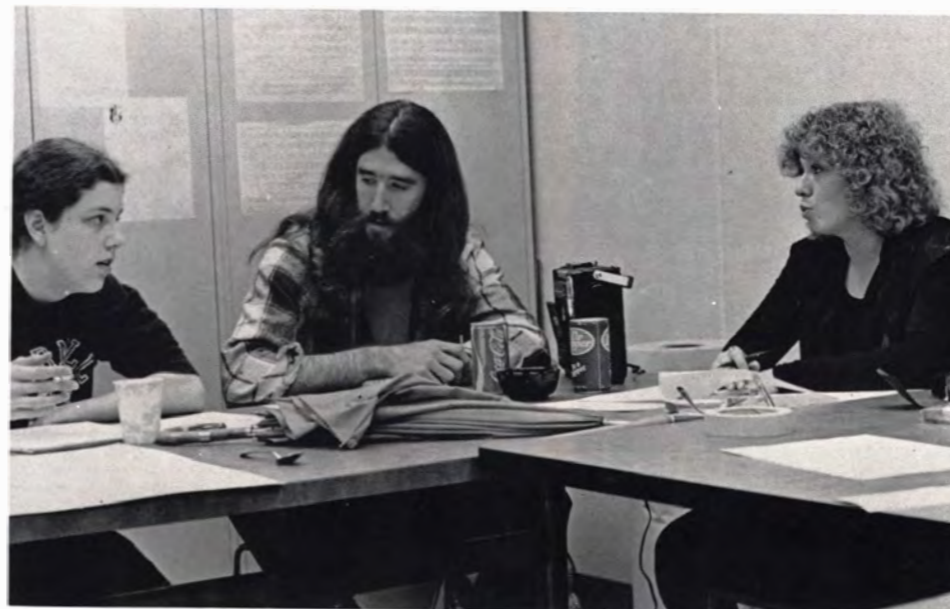

Who is Mike Cross?

... a singer, composer, humorist, guitarist, and fiddler



Anne Steinhauer



Anne Steinhauer



Anne Steinhauer



Anne Steinhauer



Anne Steinhauer



Don Woodward



Don Woodward



Don Woodward



Don Woodward

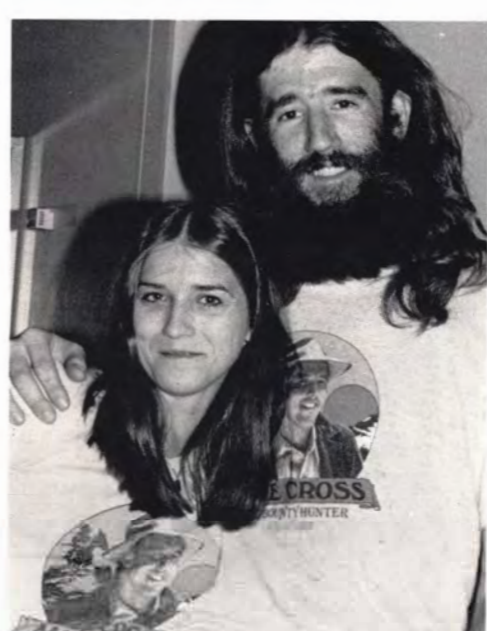

Anne Steinhauer

The Mike Cross Concert on November 22, 1980 provided the students with an opportunity to observe craziness in action - Mike's sense of humor and friends' dance steps.

Java Jive

cof • fee • house ('ko-fē-haus) n. an occation for music, coffee, and cookies (a pleasant and much-needed break from classes)



Anne Steinhauer



Anne Steinhauer



Anne Steinhauer



Don Woodward



Mike Boatner



Dick Motter



Dick Motter



Anne Steinhauer



Anne Steinhauer



Mike Boatner



Anne Steinhauer



Dick Motter



Anne Steinhauer

Angela Motter in concert! Here, backed by Dan Manning on guitar and Dave Strohauser on percussion, she sings some of her original songs along with songs of love (Rickie Lee Jones' "Chuck E.'s in Love"), songs of lament (Nicolette Larson's "Rio de Janeiro Blues" with Martie Barrett on flute), and songs of tenderness (Dan Hicks and the Hot Licks' "How Can I Miss You When You Won't Go Away?"). Terrific!
 - November 13, 1980 -

***And
More
Coffeehouses!***

***Elaine Silver
Doug Jansen
Tim Bays
Cass Kennedy
Joe Dougherty***



Mike Boatner

Anne Strehauer



Anne Strehauer

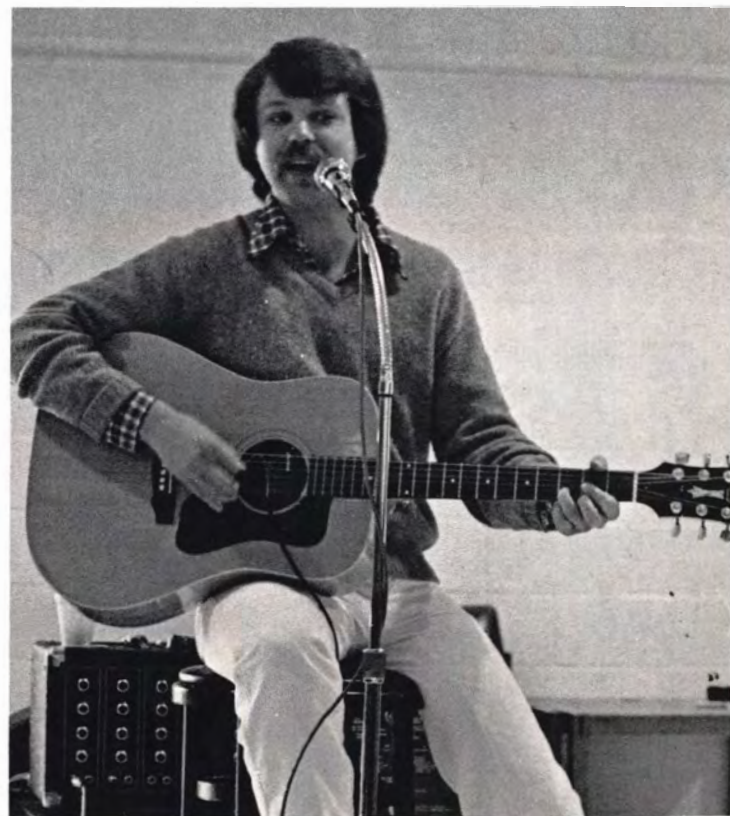

Anne Strehauer

The Carl Ratcliff Dance Theater - Nov. 21, 1980



Tim Joiner



Tim Joiner

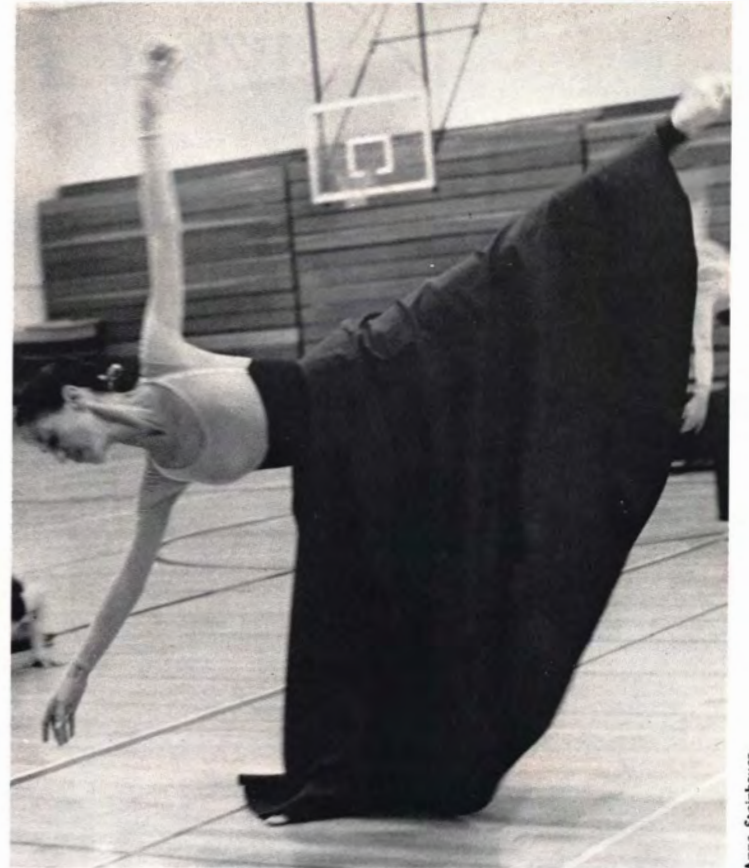

Anne Steinhauer



Anne Steinhauer



Anne Steinhauer

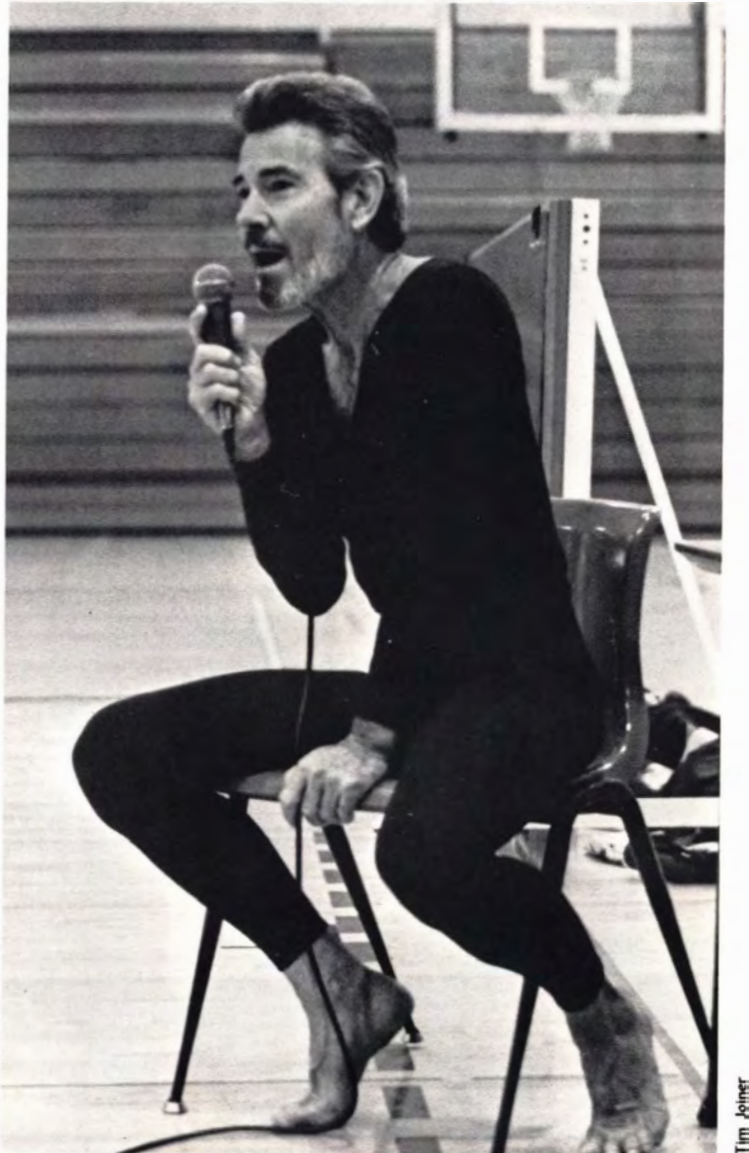

Tim Joiner



Anne Steinhauer

What a Trip!



The Leadership Conference is a time for students, faculty, and administration to become more understanding of each other's needs. The peaceful setting of Rock Eagle was the site for this seminar coordinated by Danny Paulk and Chuck Goodrum. Sessions on problem solving techniques were interspersed with a Halloween party and times for relaxation. Participants (top picture) from left to right are Gird Romer, Danny Paulk, Cindi Dobbins, Tom Menendez, Cathy Brown, Ben McKenzie, Stephanie Parker, Roxlynn Spencer, Maha Fiuzalima, Mary McGarr, Mike Garner, Jodie Trail, Max Tate, Janet Hammond, Rich Olivolo, Debbie Wolfe, Howard Shealy, and Chuck Goodrum.
 - October 31 - November 2, 1980 -

Photos - Max Tate

They Don't Scare Me!

Hal·low·een (hal-ō-'wēn) n. October 31, celebrated with fun-making and masquerades by kids of all ages. (The unicorn - created and worn by Mary Goosman)



Max Tate



Anne Steinbauer



Mike Boatner



Tim Joiner



Anne Steinbauer



Mike Boatner



Anne Steinbauer



Anne Steinbauer



Max Tate



Mike Boatner



Mike Boatner

Kennesaw's First Fraternity - Sigma Phi Epsilon



Sigma Phi Epsilon is a many faceted organization dedicated to allowing its members to achieve their full potential at Kennesaw College through involvement in campus and community projects and activities. The fraternity attracts those students who are hard working and concerned with their school. We have members from almost every other organization on campus including the SGA and the Academic Council. However, we are not just a bunch of workhorses - there aren't many people who can work harder than we do, but there aren't many who can play harder either! That statement gets down to the real nitty-gritty of Sigma Phi Epsilon - enjoyment - enjoyment of accomplishment alongside friends who will remain friends for a lifetime.

Bob O'Daniels
President, Sigma Phi Epsilon

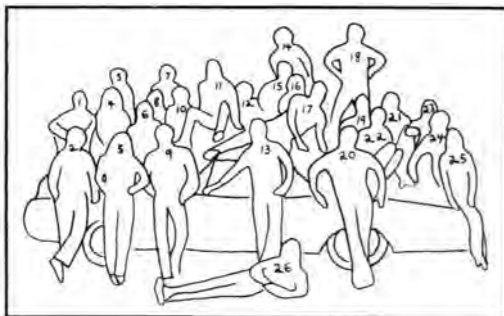

Members: 1. Aldo Millholland 2. Daryl Etchison 3. Riley Lowry 4. Denise Henry 5. Pam Johnson 6. Boomer Glattstein 7. Harry Campagna 8. Angie Greer 9. Mike Garner 10. Tracy Ingram 11. Jeff Godwin 12. Joe Murray 13. Joe Parham 14. Tony Roberts 15. Don Sams

16. Lisa Moritz 17. Kirk Burton 18. Mike Calhoun (faculty advisor) 19. Bob O'Daniels 20. Jim McKnight 21. Ernie Rollins 22. Susan Bruce 23. Susan Endicott 24. Kathy Gilbreath 25. Sidney McGarvey 26. Chris Knighton. Other members: Bruce Black, Jim

Kemp, David Speer, Hunter Johnson, Chuck Barden, Carolyn Hume, and Bob Cooper (Chapter Counselor)

Sigma Phi Epsilon's activities for the year included helping with the Blood Drive and the Bicycle Race, raising money for Egleston Children's Hospital, and earning funds for the chapter with poster sales in Athens and a Golden Hearts Bake Sale. But it wasn't all work. There were also a Halloween party and competition in intramural football and softball.



Chris Knighton



Max Tate



Chris Knighton

Sam Ruble, Regional Director



Anne Steinhauer

Bob O'Daniels, President



Chris Knighton

Bruce Black, Vice-president



Anne Steinhauer

Kirk Burton, Secretary



Anne Steinhauer

Don Sams

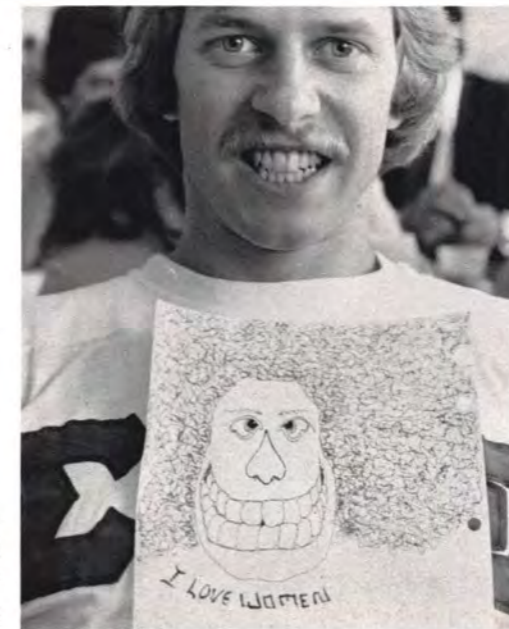

Chris Knighton

Chris Knighton

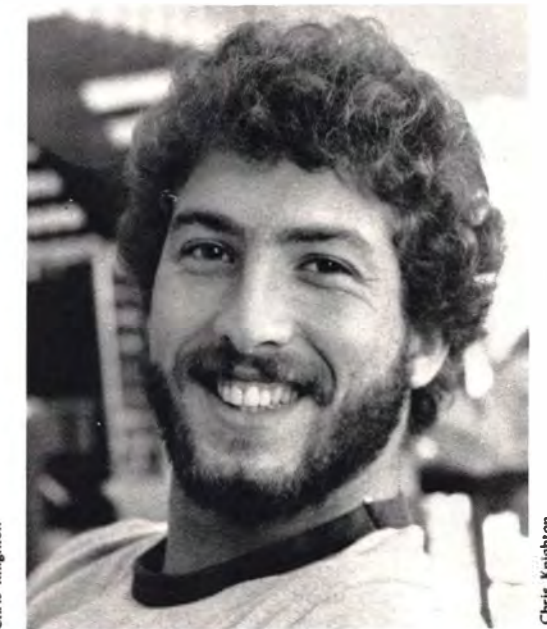

Chris Knighton

Boomer Glatstein

**THE GOLDEN HEARTS
(Little Sisters)**
 Susan Endicott - President
 Kathy Gilbreath - Vice-president
 Lisa Moritz - Secretary
 Denise Henry - Treasurer



Anne Steinhauer

Jim McKnight, Controller



Anne Steinhauer



Boomer Glatstein

Did You Ever Feel Like Crawling Into A Hole?



Mike Goldberg

spe•lunk•ing (spi-'lun-king)n. the hobby or practice of exploring caves.

Some Kennesaw students and faculty members have been exploring various caves in Georgia this year. Pictured at right are Ed Bostick, Bruce Thompson, Ben McKenzie, Bob DeNyse, and Chuck McCampbell at the entrance of Salt Peters Cave near Cartersville. This cave was used as an ammunition dump during the Civil War. Other caves that have been explored are Rockmart Cave (also near Cartersville) and Ellison's and Petty John's caves on Pidgeon Mountain near Lafayette.



Bob O'Daniel

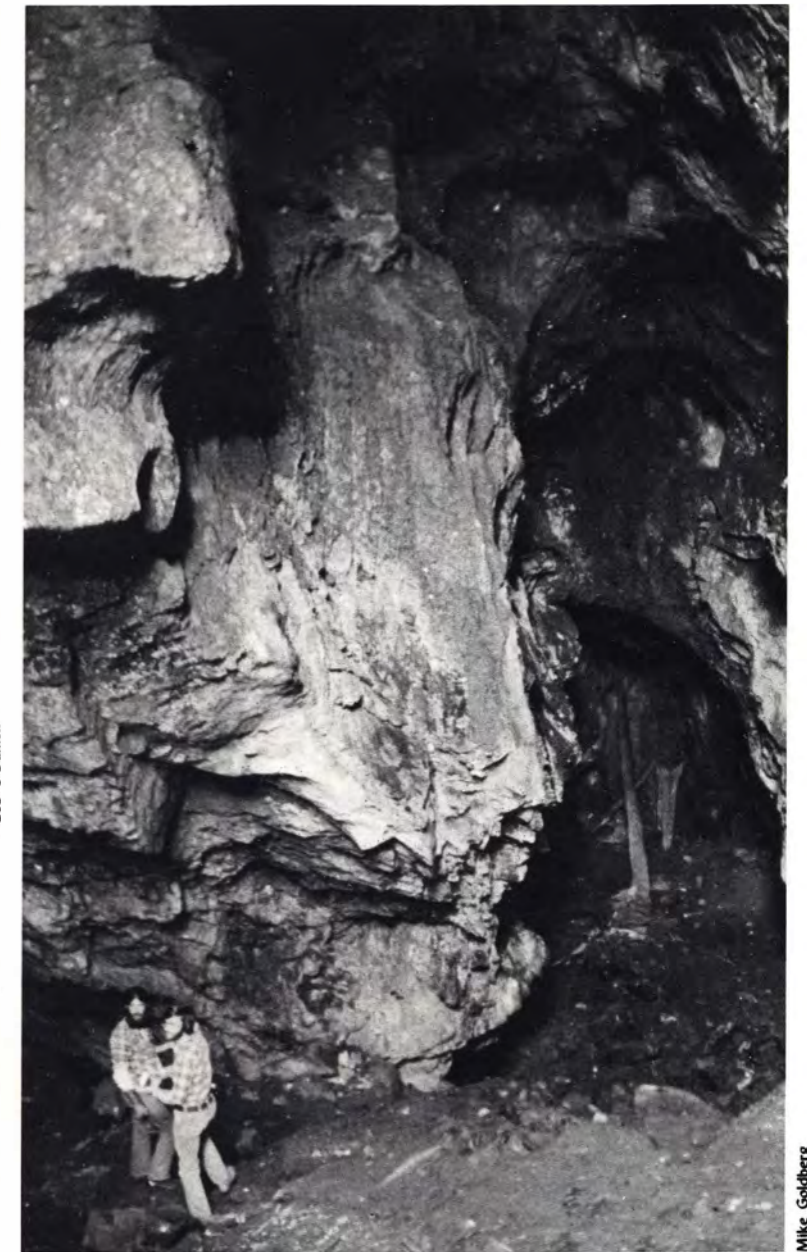

Mike Goldberg

On this page, Linda (Animal) Grimes crawls through a muddy tight spot and Mike Goldberg observes the stalactites and stalagmites.

Caving is an inexpensive sport and it is safe as long as precautions are taken. Interested students hope that in the future they will be able to organize a Spelunking Club.



Bob O'Daniel



Mike Goldberg

Kennesaw's First Dorm - Home Sweet Treehouse

tree•house (ˈtre-hoʊz) n. a structure that houses an enterprising young student with no means of transportation on a college campus without dorm facilities.

It all started in the fall of 1979. Just before fall quarter began, Robert Harold and I built a reclus in the trees on the north side of campus. I lived there during fall quarter. The noise of the highway eventually drove me to find another spot. Ben McKenzie helped me build a new shelter on the south side of campus. We used no nails - all points of contact were lashed. It was built with good intention and was used in the same way. I spent my days going to classes and working on campus and I spent my nights in the shelter. Then, one day in August, 1980, I found an eviction notice tacked to the tree. The administration was very kind in letting me stay until the end of summer quarter. Before I moved out, I was interviewed by two TV stations. They called me Kennesaw College's first resident student. The newspapers called me an environmentalist and a naturalist. I was just having fun.

- Mike Goldberg -



Joy Johnson



Anne Steinhauer



Joy Johnson



Joy Johnson



Joy Johnson



Joy Johnson

International Club

Officers:
 Zuhair Hamadeh, President
 Susan Daves, Secretary
 Stephanie Cole, Publicity
 Maria Rozear, Publicity

The International Club promotes awareness of other cultures and encourages both foreign students and American students to participate in its activities. This year - the Palestinian Youth Group Dance (shown on opposite page), an International "Pot Luck" Dinner, and slide lectures on France and the Soviet Union. At right - Stephanie Cole and Maria Rozear. The Faculty Advisor for the International Club is Judy Holzman.



Don Woodward



Anne Strinbauer



Don Woodward



Don Woodward

Nature Bound Hits The Trail

Nature Bound has an active program of outdoor recreation including canoeing, rafting, camping, backpacking, and other outdoor activities.

Pictured at right: Above - Chuck Boozer, Richard Mullins, and Dee Cox. Below - Frank Wilson, Carol Mann, Cathy Brown, Mary Patterson, and Jeff Wilmore.



Photos - Chuck Boozer



Boone or Bust! Maybe Both!



Photos - Joy Johnson

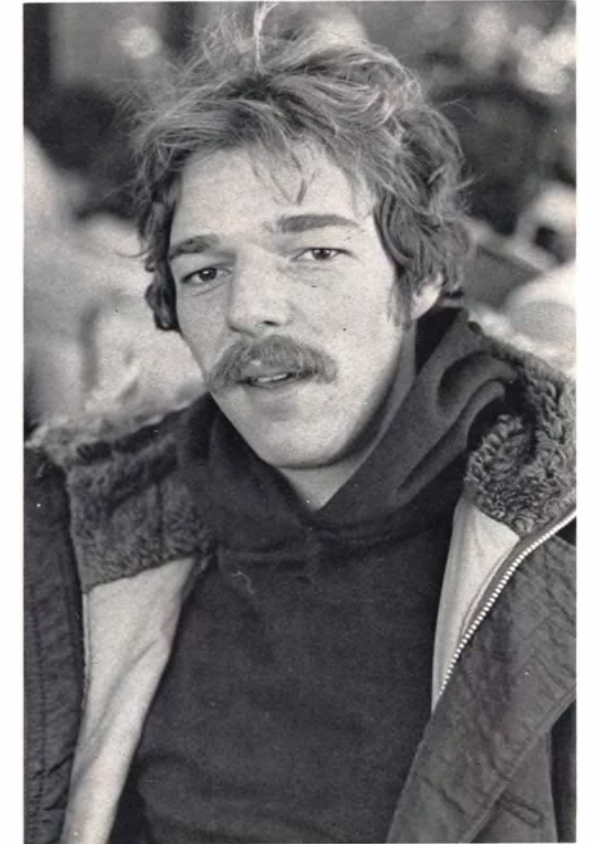

Nature Bound sponsored two ski trips to Boone, North Carolina this year - January 16-18 and February 13-15.

Circle K Kennesaw

Circle K is the world's largest collegiate service organization, represented by over 13,000 members in 700 clubs on campuses throughout the Western Hemisphere. Circle K Kennesaw is sharing, caring and more. It's improving your community and giving a part of yourself. Caring is expressed by assisting the underprivileged, the handicapped, the youth, and the elderly in the community. Circle K Kennesaw was started in November, 1980 and its first projects included helping with Cobb Christmas, developing a continuous program with the YWCA Crisis Center, and helping with the Winter Olympics, the March of Dimes Walkathon, the Red Cross Blood Drive, and the Health Fair.

The members are pictured below: standing - James Hayes, Jeff Davis, Cindi Dobbins, Sandy McDonald, Stephanie Parker, Ken Duke, and Bob O'Daniels. Seated - Susan Harrison, Robyn Hicks, Gail Dalton, and Vanessa Ebert.

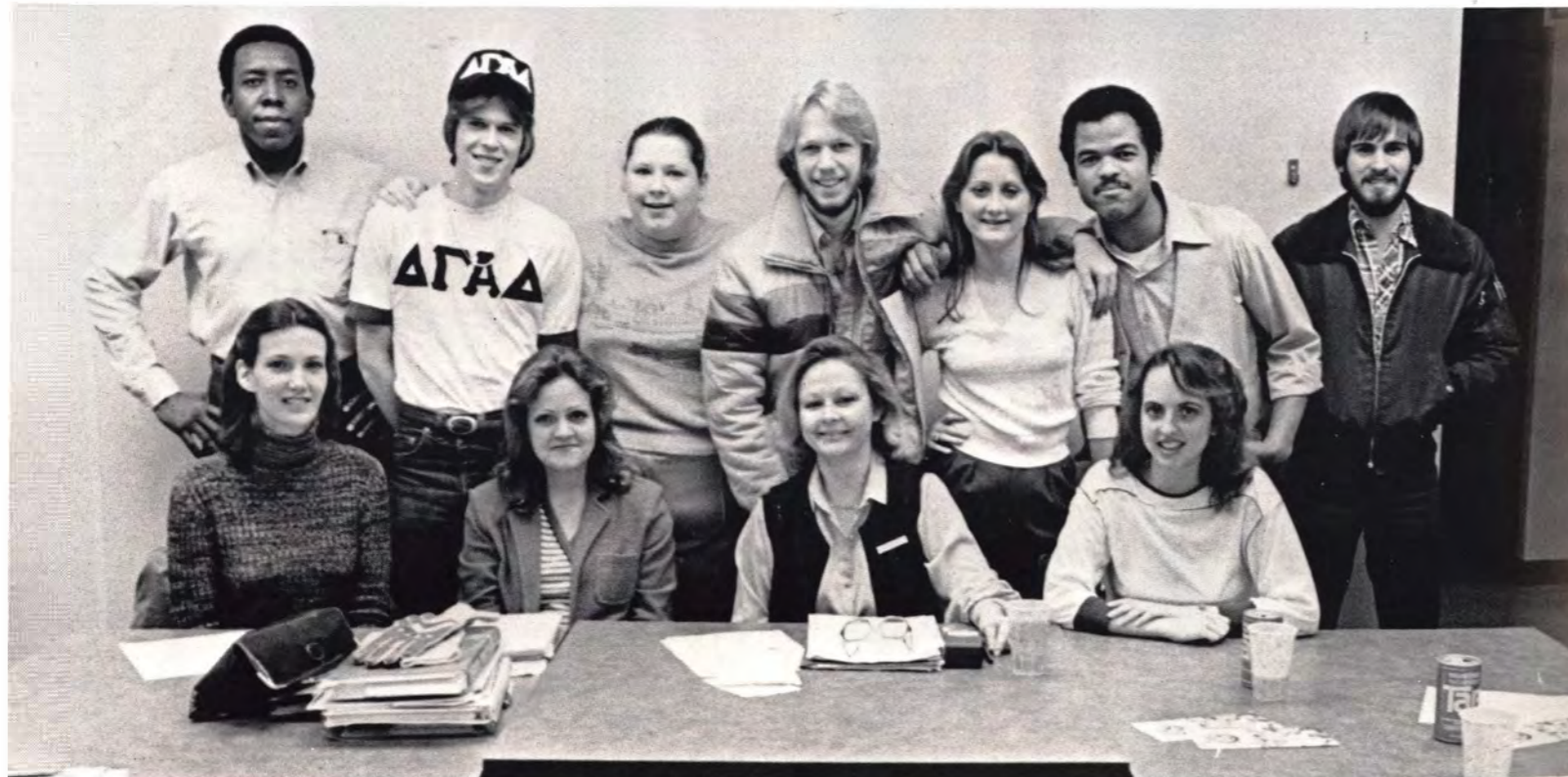
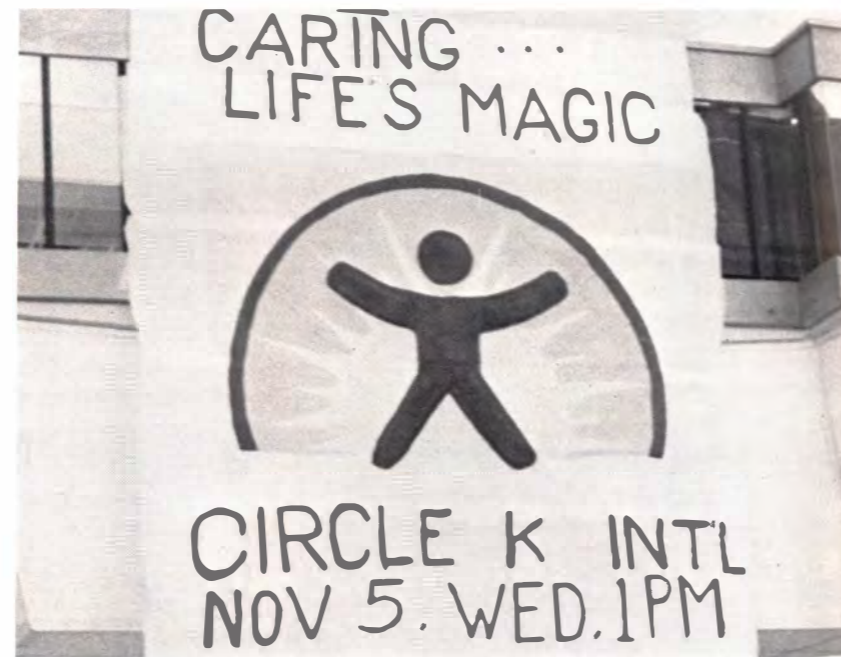

CIRCLE K INTERNATIONAL



THE WORLD'S LARGEST
COLLEGIATE SERVICE ORGANIZATION

Max Tate

Max Tate

Graduation 1980

Kennesaw College awarded its first bachelor's degrees on June 10, 1980. Of two hundred and fifty-nine graduates, seventy- to 73 year-old Carl E. Bohn, who received four received bachelor's degrees. Student a standing ovation as he was awarded his of the Year, Martie Barrett, was the first diploma.

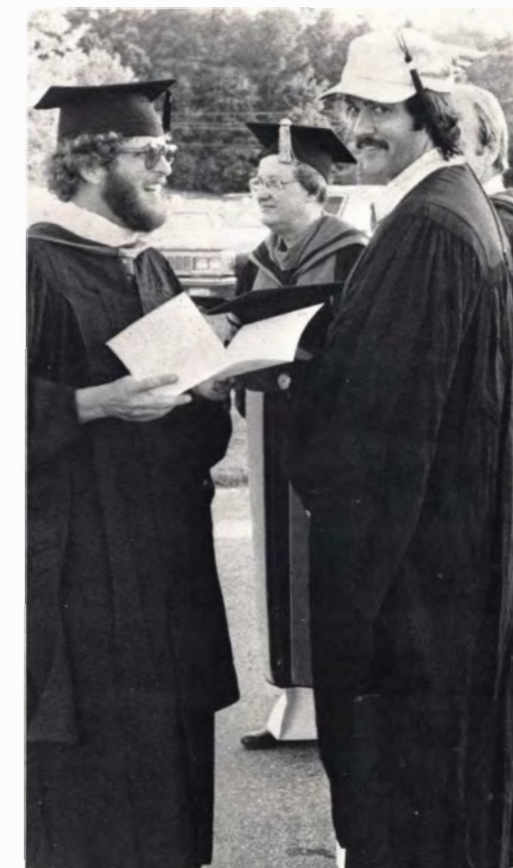

The commencement speech was made by Joe Frank Harris, a State Representative and honorary alumni. In his speech Harris noted the college's growth and praised student, faculty, administrators, and community leaders who pushed for

Kennesaw's conversion to a four-year college. Following the ceremony, a reception was held in the James V. Carmichael Student Center.

- June 10, 1980 -

Photos by Joy Johnson and Anne Steinhauer

The Annual Awards Banquet



Outstanding students and faculty are honored with plaques and certificates for their service to the college during the past year at the 1980 Awards Banquet.
- May 31, 1980 -



One Last Look



Mike Boatner



minolta
Announcing: A Deadly Serious Business
No Work. All Play
We're full of surprises. **It works beautifully**

Think about the image
DREAMERS, HERETICS, GADFLIES, MAVERICKS, AND GENIUSES.
New Breed Behind the **CAMPUS PRESS**

Does quality count? We think so. **start out right GETTING STARTED**
STOP Smile
The more you look, the more you like.
YOU'LL WANT TO SEE
Talk about your long shots!
Just one look is all it takes
NOW YOU'RE FAMOUS
It Looks Like Fun To Me
The best things in life are... fame, fortune, and all that jazz.

When everyone else is— **Just Floating Along WE'VE GOT PEOPLE TALKING**
MART MOVE, GUYS! DON'T MISS OUT

Something special always happens. **\$1,000,000**
IT HELPS TO KNOW SOMEONE WITH
We've got the money we need.
And We'll Prove It!

Strangers are afraid of me
The Best Is Always A Bargain.
COPING WITH HANG-UPS THIS HAPPENED TO ME
TAKE A FULL LOAD THIS SEMESTER.
Kennesaw College
SHOULD GRATIFY MORE THAN YOUR EGO.

TO THINK, BUT HOW TO THINK!
We can't afford to run out of ideas.
LOOK WHAT YOU CAN DO

The Anatomy of Procrastination
The Deadline AND HOW TO AVOID IT.
I'm Going To Run Away

TAKE ME OUT
THE WAY THINGS TURNED OUT
EVERYONE had a blast
That's the thrill of being there.
IT'S NO BULL
The Overachiever
Stands Alone.

Partying Don't Work
nonsense stops here.
WHAT'S GOING ON?
HE'S JUST LOOK WHO'S BETTER THAN TWO.
LOOKING GOOD AGAIN
Even if they look like this.
Your next serious encounter
JUST GETS WORSE AND WORSE

THE BAD NEWS
THE IMPORTANT QUESTIONS YOU SHOULD ASK WHILE IT'S STILL FRESH IN YOUR MIND.
What Happens Now?
IS IT A MISTAKE? Why Not?
an you be "Where DO you stand?"
bribed? Who Cares?
ANY MORE QUESTIONS, FELLAS?

THE BEST NEWS
THE BEST
THE BEST

Montage Staff



Anne Steinbauer



Mike Boatner



Anne Steinbauer



Mike Goldberg



Anne Steinbauer



Anne Steinbauer



Anne Steinbauer



Anne Steinbauer



Eric Lange



Anne Steinbauer



Mike Boatner



Max Tate

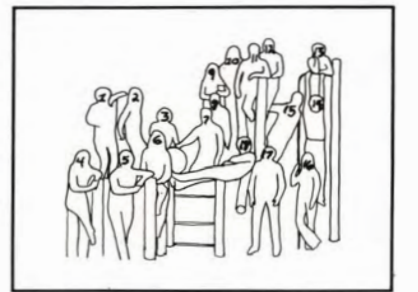

Anne Steinbauer, Editor
 Judy Story, Associate Editor
 Donna Wills, Assistant Editor
 Karen Thomson, Faculty Advisor
 Bill Wolfe, Publisher's Representative

Staff members: 1. Mike Boatner, 2. Robyn Hicks, 3. Deborah Roquemore, 4. Judy Story, 5. Renee Wright, 6. Jamie Cannon, 7. Bob O'Daniels, 8. Todd Daniels, 9. Lori Sanders, 10. Donna Wills, 11. Tim Joiner, 12. Joy Johnson, 13. Anne

Steinbauer, 14. Max Tate, 15. Mike Goldberg, 16. Karen Thomson, 17. Don Woodward, and 18. Chris Knighton. Also pictured on these pages: Jodie Trail, Boomer Glattstein, and Bill Wolfe.



Thanks to everyone who devoted his time and talent to the creation of this book. I am grateful to Karen Thomson, Frank Wilson, and Bill Wolfe for their help and incredible patience.

And special thanks go to Mike Boatner for taking last minute photos, to Max Tate for doing last minute darkroom work, and to Cathy Brown for putting up with us all year!

Anne Steinbauer
Editor

