

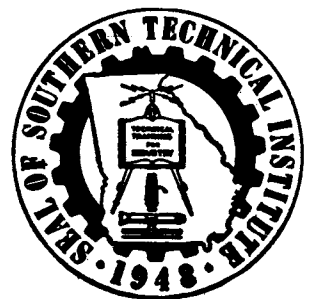



THE TECHNICIAN'S LOG '67



Roger L. Hicks, *Editor-in-Chief*

DEDICATION

Southern Tech is a school on the move. For the past several years we have averaged more than one major construction project per year. With the recent opening of our new gymnasium the popularity of sports on our campus has greatly increased. With great appreciation and admiration we of the TECHNICIAN'S LOG staff dedicate this our 1967 edition to

Harry S. Lockhart

Lawrence L. Parlett

George M. Lawson

for what they have contributed to our athletic program. Their tireless and dedicated work has been far above and beyond the call of duty.

FOREWORD

This is our school and this is its log. It tells pictorially the story of how a great administration, faculty, and student body work together. Their deeds and the deeds of our graduates make ours the great institution that it is.

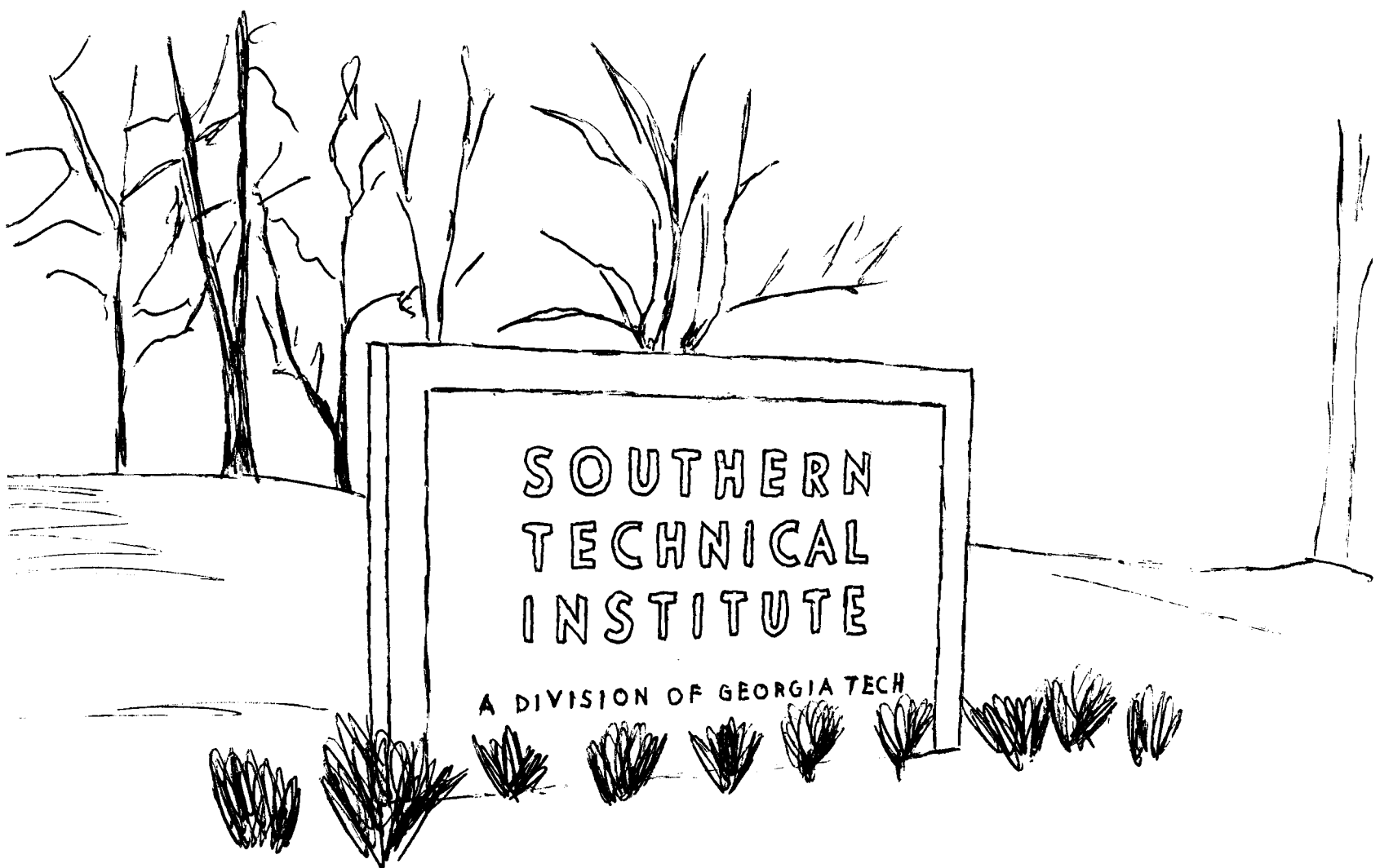

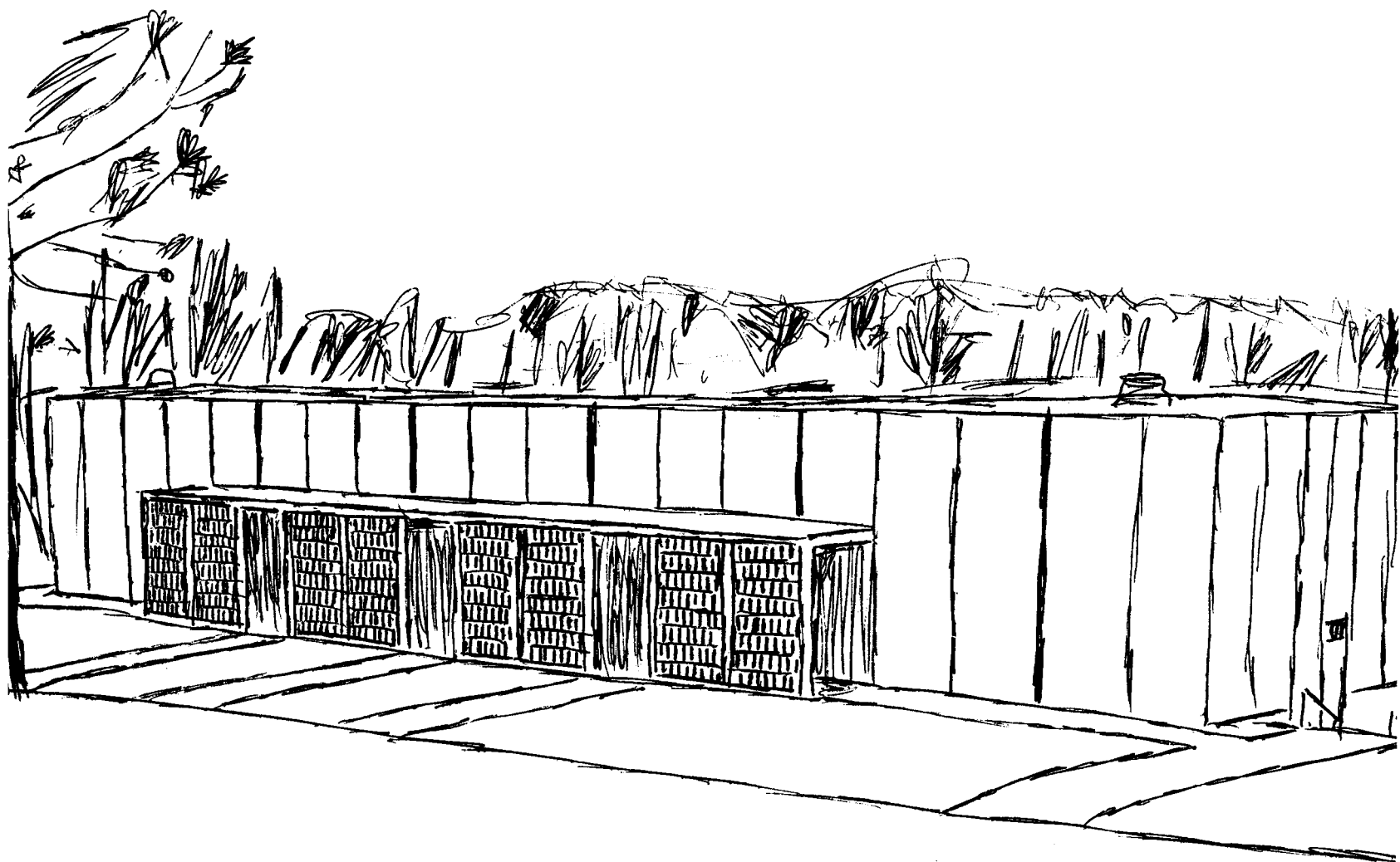
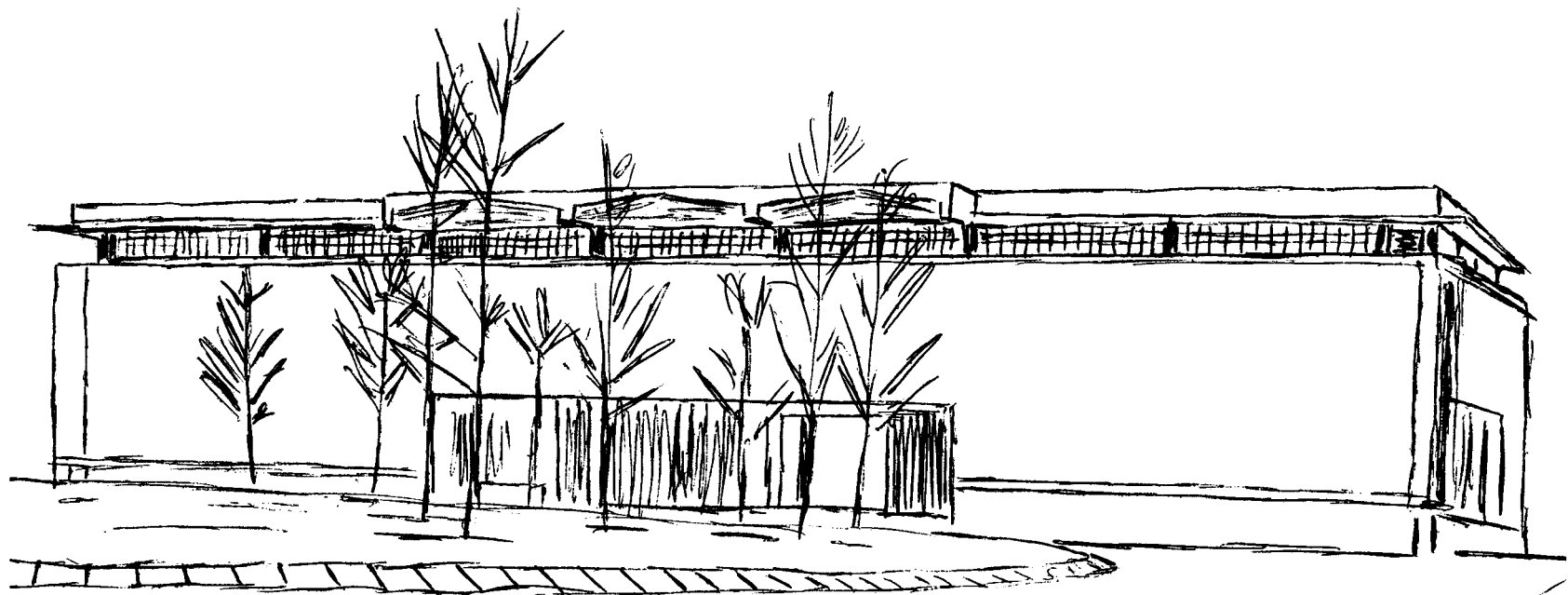

CONTENTS

Administration	6
Faculty	12
Classes	27
Features	50
Organizations	59
Sports	86
Advertisers	91



HOYT L. McCLURE
*Director of Southern
Technical Institute*

ADMINISTRATION



LAWRENCE V. JOHNSON
*Director of
Engineering Extension Division
Georgia Institute of Technology*



MRS. J. S. MAVITY
*Administrative Assistant
Southern Technical Institute*



CYRUS V. MADDOX, *Dean of Students*

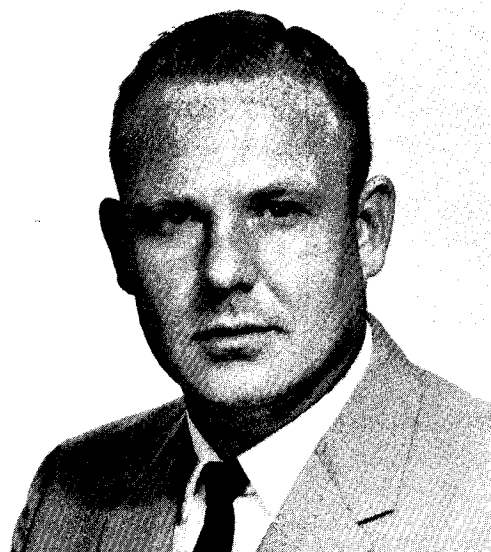

H. S. LOCKHART,
Assistant to Dean of Students



GEORGE L. CARROLL, *Dean of Basic Studies*



MRS. SYLVIA TROTTER, *Secretary*



GEORGE L. CRAWFORD, *Dean of Technical Division*



WILLIAM J. GLENN, *Counselor*



L. Y. BRYANT, *Registrar*

R E G I S T R A R

Left to right: Eleanor Murphy, Ernestine Kirkman, Myra Morgan, Dottie Marschner. Not pictured: Carol Spinks.





Left: Mrs. Vernia M. Fuglaar, Senior Accounting Clerk. Right: Mrs. Margie Boyette, Senior Clerk.

Betty Hilton, Telephone Operator





PAUL V. SMITH
Placement Director

P L A C E M E N T

MRS. ARMENTA V. SIMMONS
Assistant to the Placement Director



SECRETARIES



Mrs. Laverne Hales



Mrs. Sara Howard



Mrs. Vivian Howard



Mrs. Lee B. Jones



Mrs. Doris M. Meadows



Mrs. Anne R. Couch

FACULTY

AIR CONDITIONING

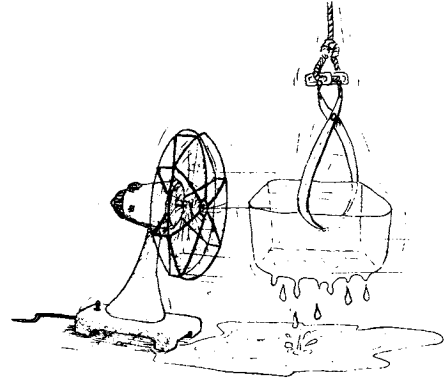

L. H. Taylor
*Head of Air Conditioning
Engineering
Technology Department*



T. M. Sullivan

ARCHITECTURE

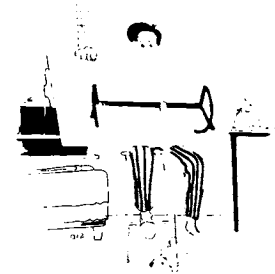

C. R. Orvold
*Head of Architecture
Engineering
Technology Department*

William S. Newman, III

Wilton W. Vaughn

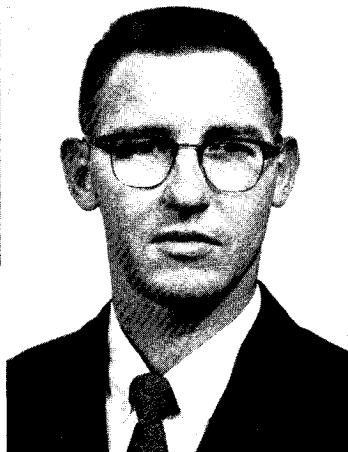

CHEMISTRY-PHYSICS

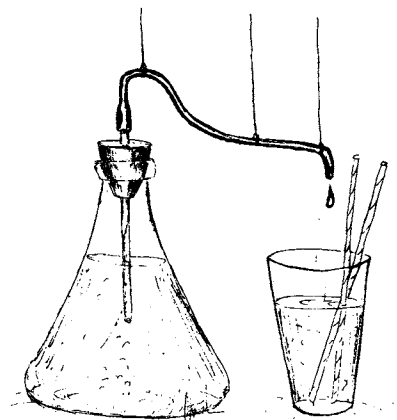

Harry M. Schenk
*Acting Head of Chemistry-
Physics Department*

G. L. Crawford
Physics Department

William Hurst

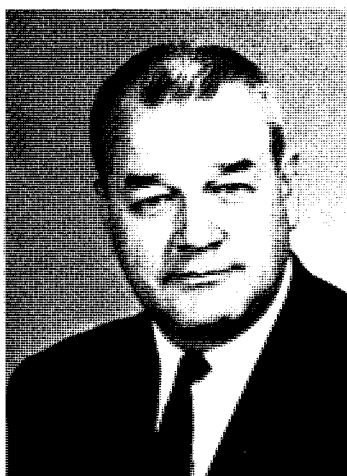

Ralph P. Youngblood

Earl T. Oxford



Ernest R. Stone

C. M. Mobley



CIVIL

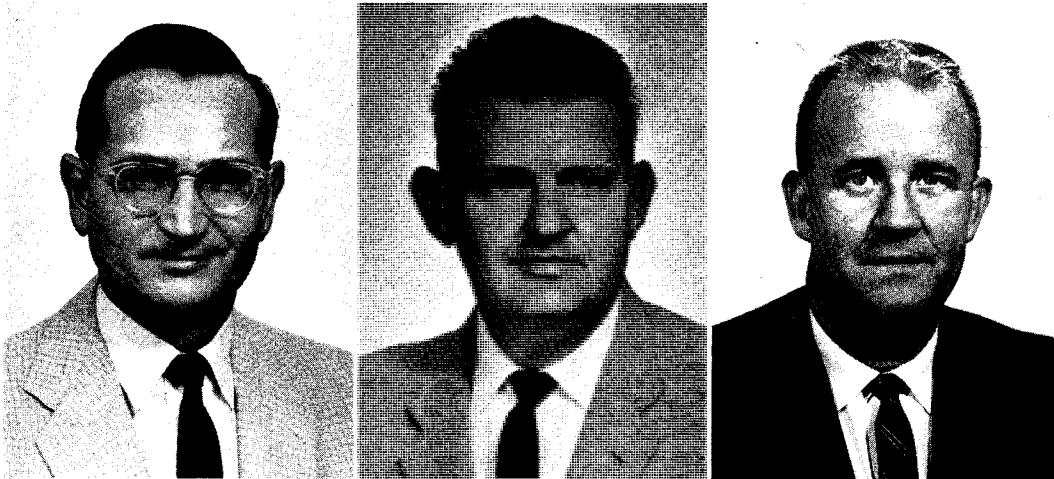
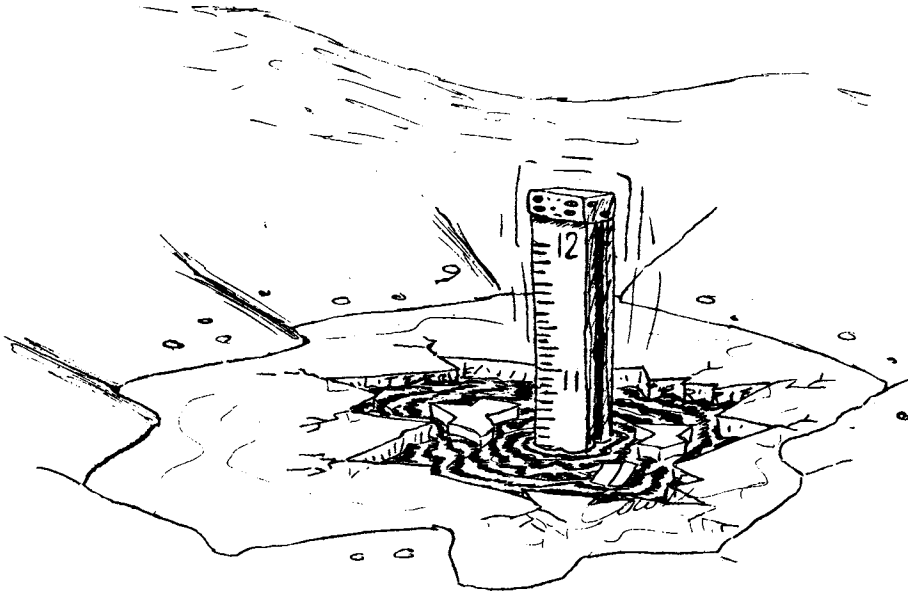

C. T. Holladay,
Head of Civil Engineering
Technology Department

Robert L. Myatt

Rolf W. Roley

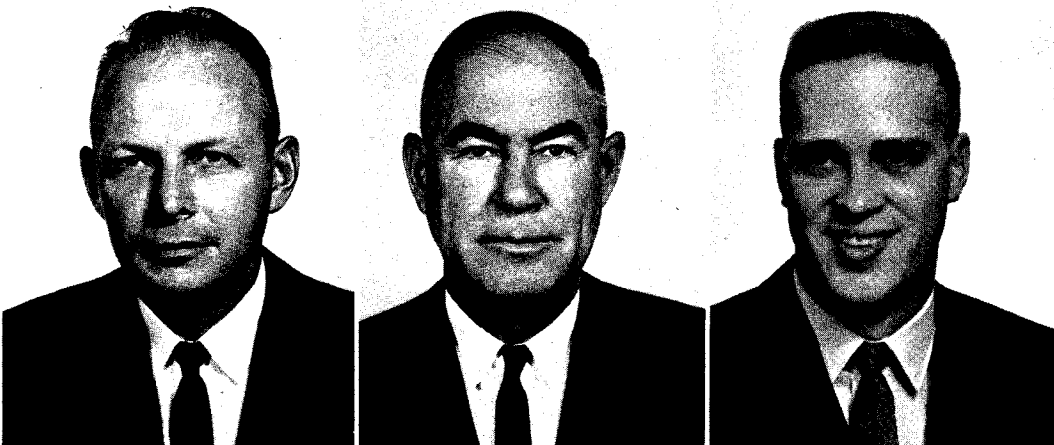

Edgar T. Fowler

William M. Gordon

Hans A. Troemel

GAS ENGINEERING TECHNOLOGY DEPARTMENT



W. L. Thomas, *Head of Gas Engineering
Technology Department*

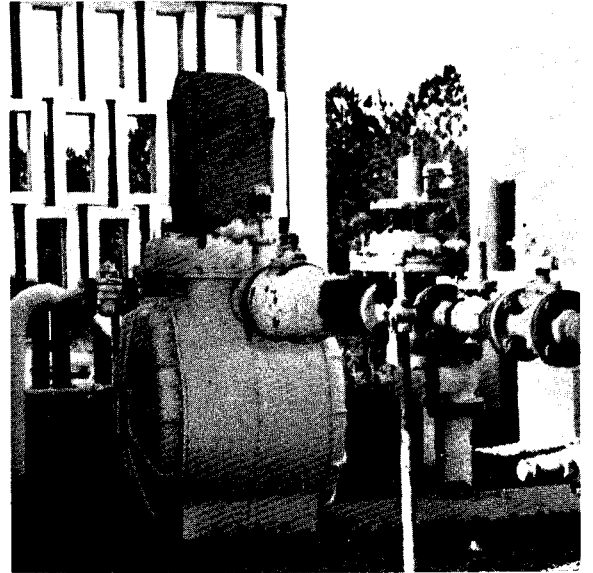

Gas Distribution

DRAWING DEPARTMENT

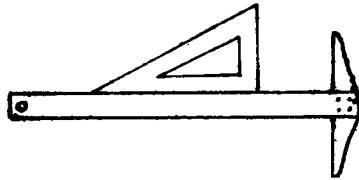

E. J. Muller, *Head of Drawing Department*

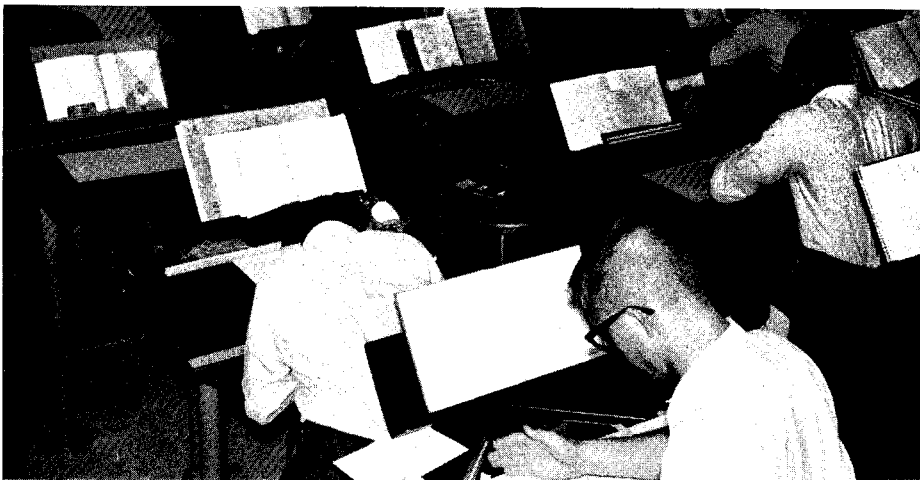

Drawing Class

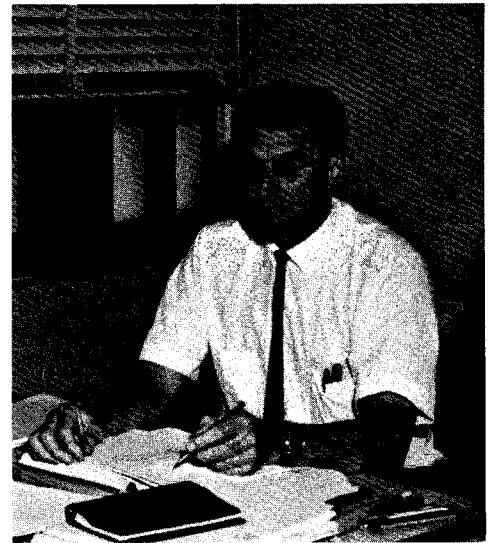

John L. Boshier

Parker S. Day

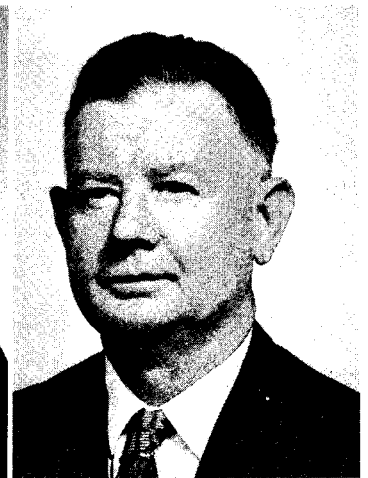

ELECTRICAL DEPARTMENT

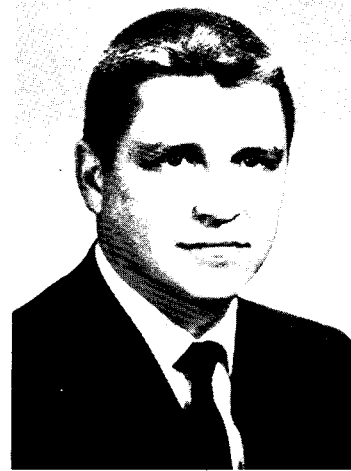
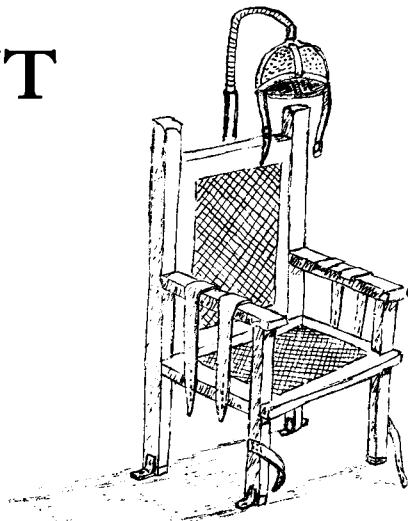

Yardy T. Williams,
Head of Electrical
Engineering Technology
Department

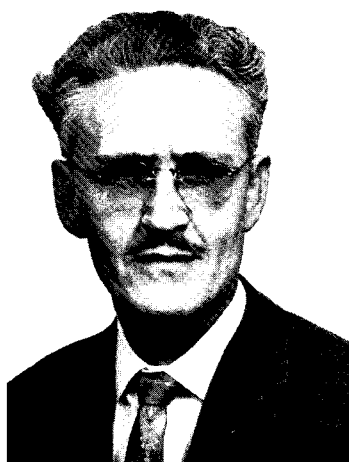

James P. Goodwin,
Assistant to Department
Head

Robert C. Carter

Clifford W. Cowan



David E. Summers

John L. Keown

Dick B. Weir

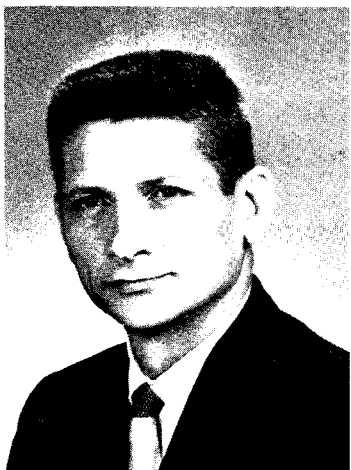

Walter E. Burton

J. C. Meintzer, Jr.

George W. Bruce

ENGLISH

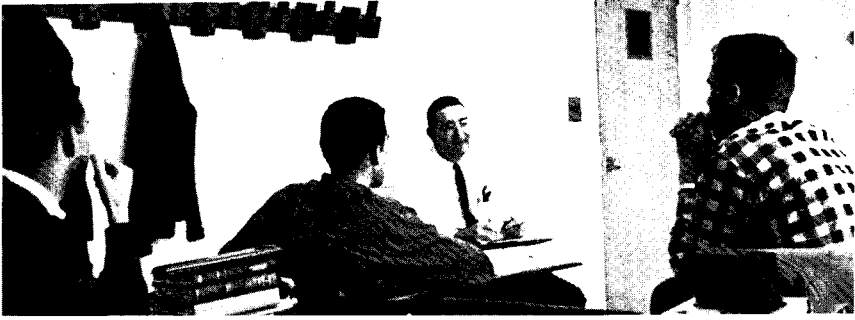

Robert W. Hays
Head of English Department



George L. Carroll

Marion E. Blair
Arthur Bleakley, Jr.



Alfred J. Hunkin

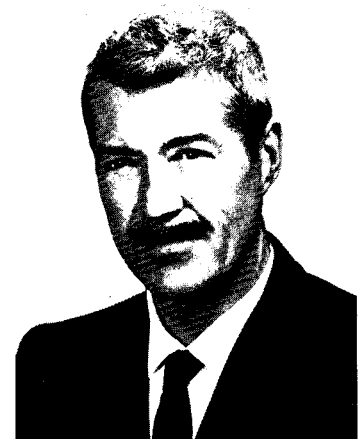

INDUSTRIAL DEPARTMENT

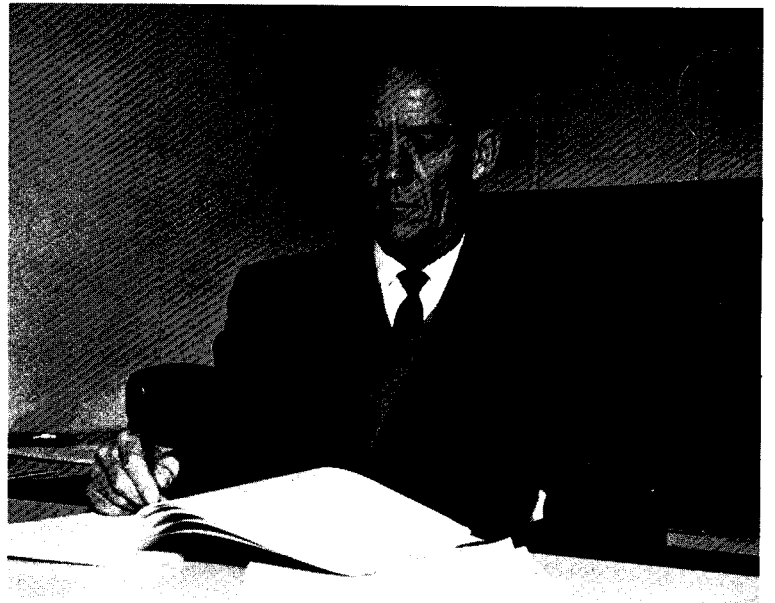

George M. Lawson,
Head of Industrial
Engineering Technology
Department

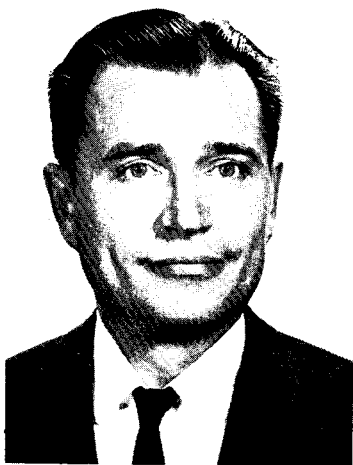

Jacob Remeta



T. W. Anderson

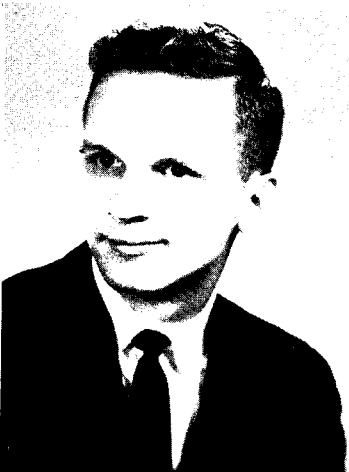

T. H. Carmichael



Herbert Eller

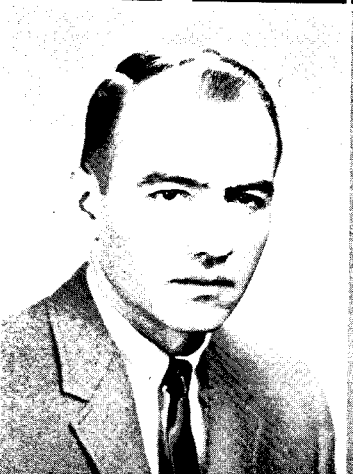

B. Frank Heard



James L. Keen

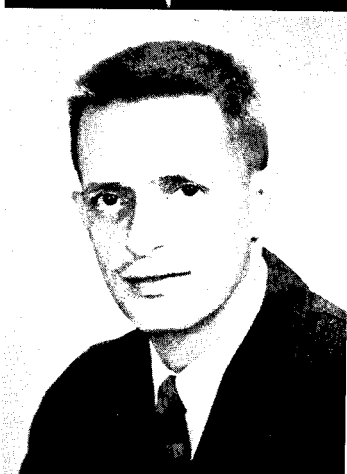

Lawrence L. Parlett

MATHEMATICS



Harry V. Smith,
Department Head,
Mathematics
on leave

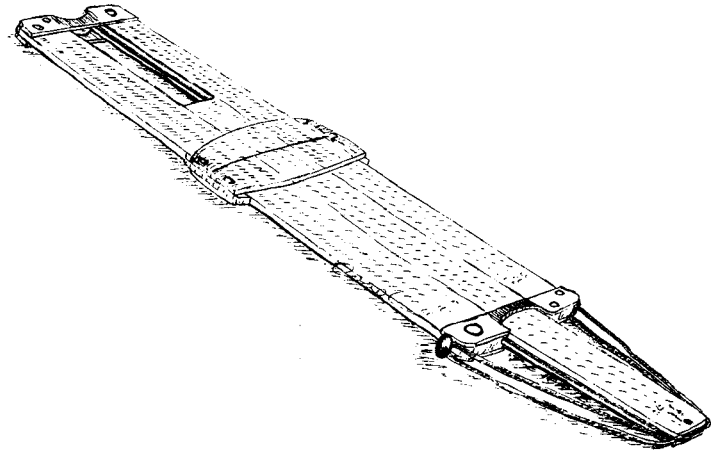

Richard G. Denning,
Acting Dept. Head

C. V. Maddox

R. N. Edwards



James H. Workman

Wesley C. Royer

Donald S. Dunlap



MECHANICAL DEPARTMENT

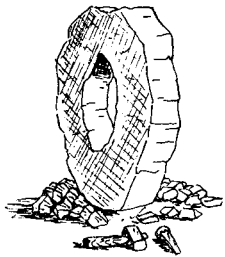

C. A. Arnston,
Department Head,
Mechanical Engineering
Technology Department



Lawrence G. Cuba



C. R. Freeman



Melvin Sorrells

Not pictured:
Kenneth E. Franklin

TEXTILE DEPARTMENT

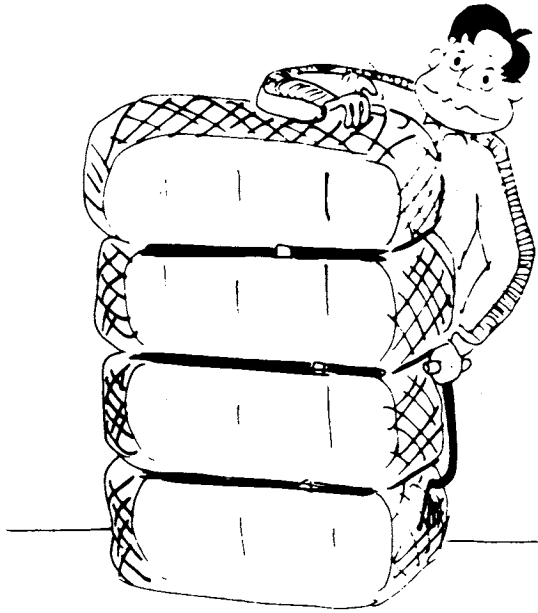

Jesse W. Ellington. Head of Textile Engineering Technology Department

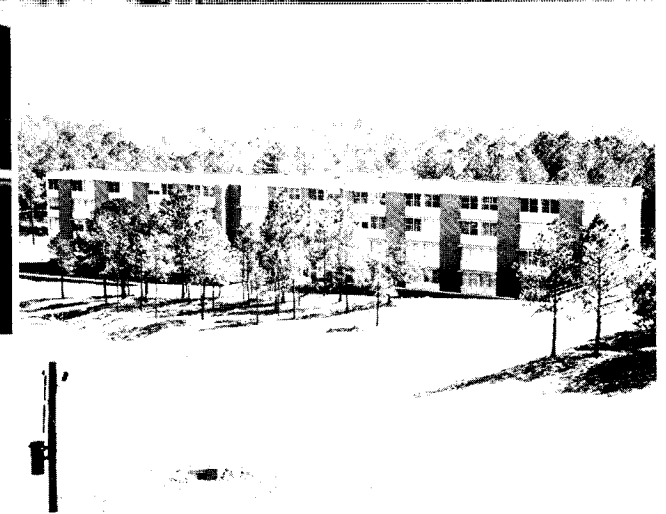
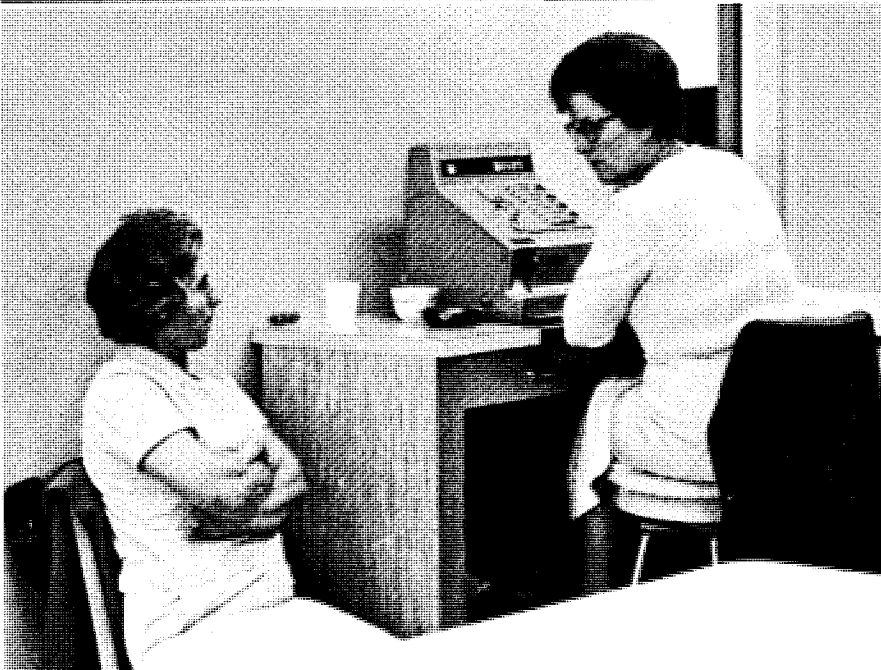

LIBRARY

John W. Pattillo, *Librarian*



Willene Carrier, *Clerk*

SERVICES

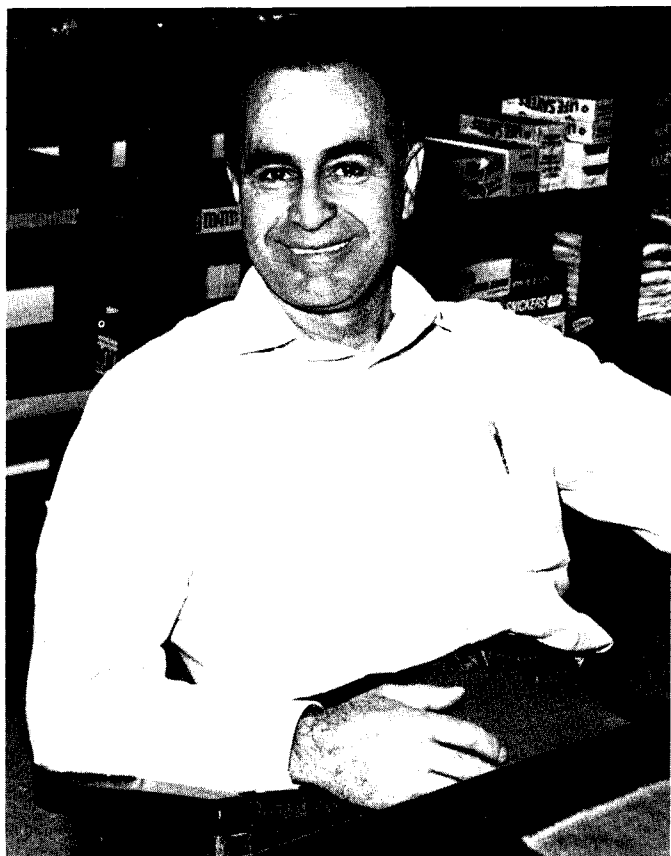

Samuel Stevanov, *Bookstore Manager*



Herbert L. Nation, *Assistant Bookstore Manager*



William F. Collins, *Postmaster*



Mrs. Bill McMichen, *Snack Bar Cashier*

SERVICES

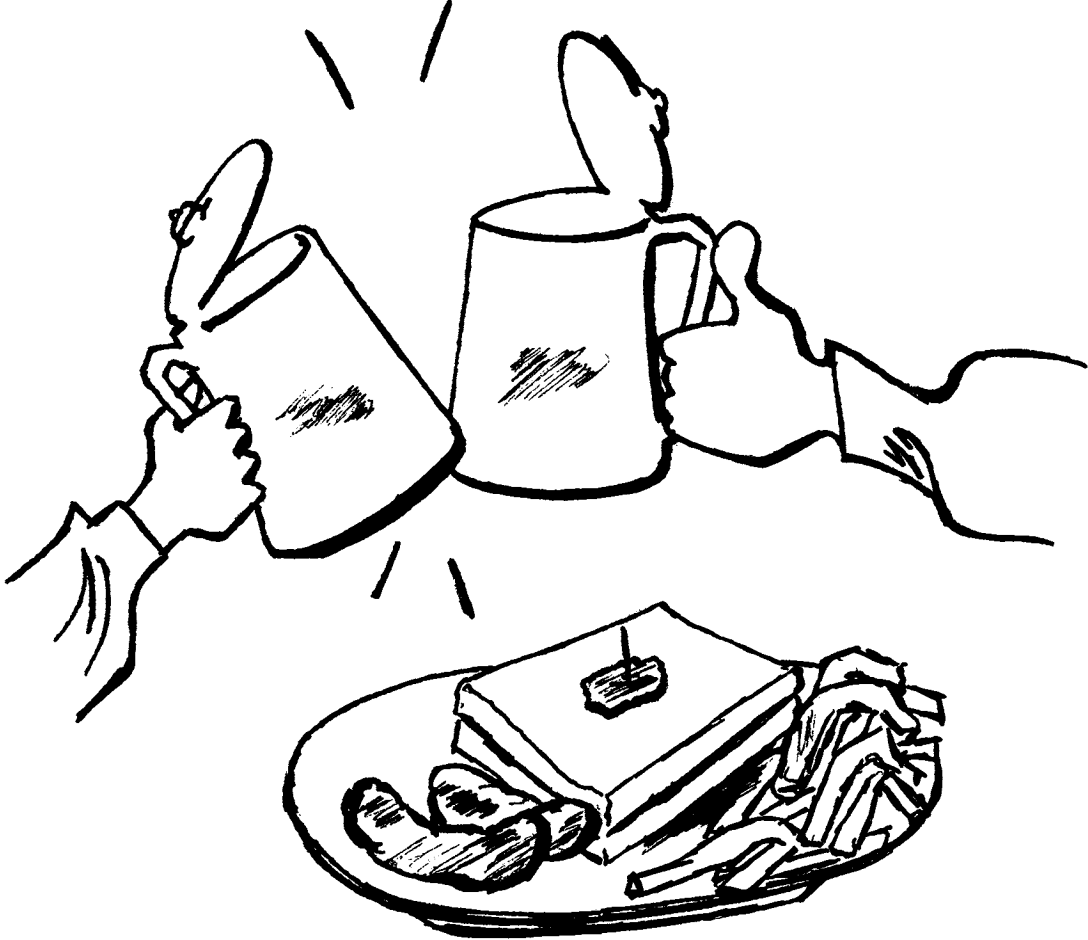

Sgt. W. T. Ritchie, *Security Officer*



Charlie Davenport, *Cafeteria and Snack Bar Manager*

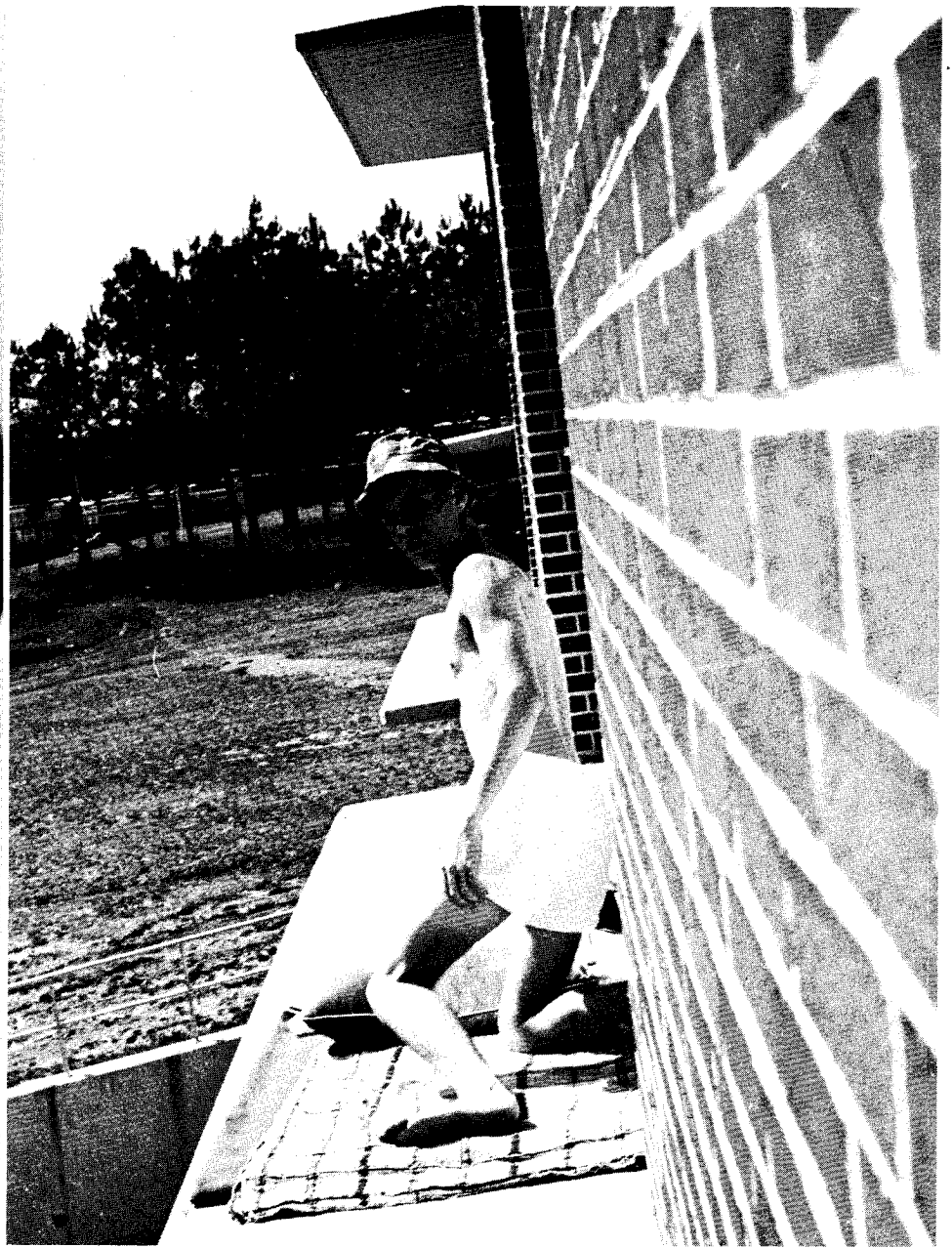

CLASSES

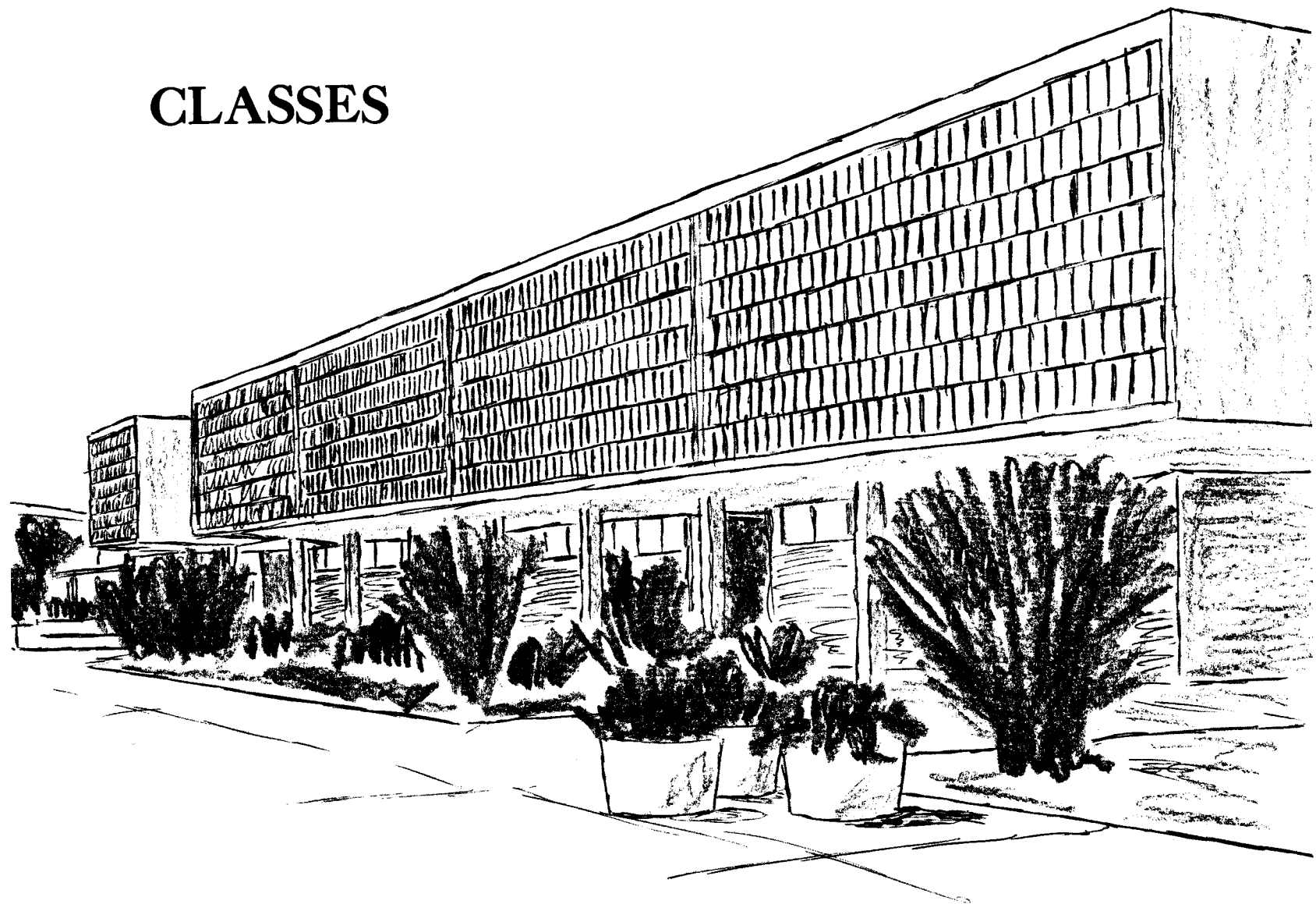

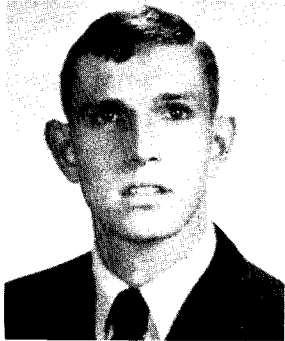

ABBOTT, WILLIAM H.
EET (EO) SENIOR
Tifton, Ga.
Tau Alpha Pi, IEEE



Abercrombie, Donald K.
AET Freshman
Hapeville, Ga.

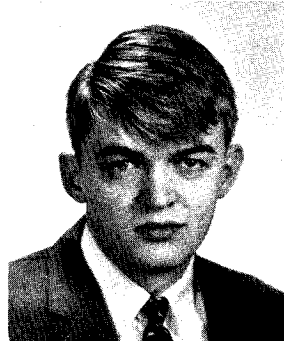

ADAMS, TONY E.
MET SENIOR
Royston, Ga.
ASTME, Alpha Mu Sigma



ALFORD, RICHARD E.
MET SENIOR
Milledgeville, Ga.
Tennis Team
ASTME, Alpha Mu Sigma

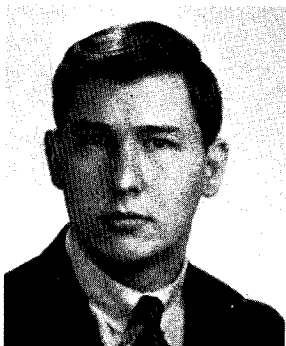

ALLEN, RICHARD N.
AET SENIOR
Columbus, Ga.

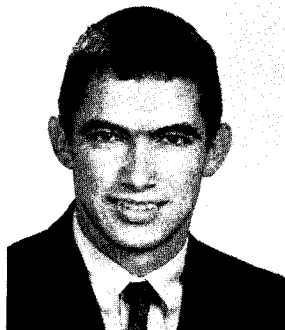

ALLEN, WILLIAM D.
MET SENIOR
Norcross, Ga.
ASTME

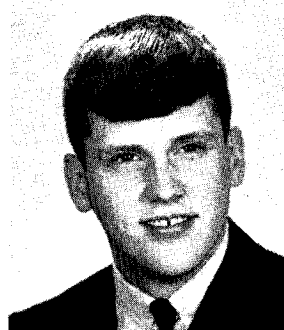

ANDERSON, CLYDE R.
MET SENIOR
Beaver, Penna.

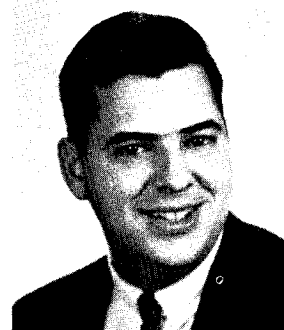

BABB, DAVID L.
EET SENIOR
Atlanta, Ga.



BACCUS, RICHARD SP.
MET SENIOR
Atlanta, Ga.

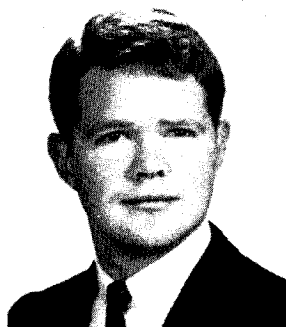

BAILEY, DANNY L.
AET SENIOR
Winder, Ga.

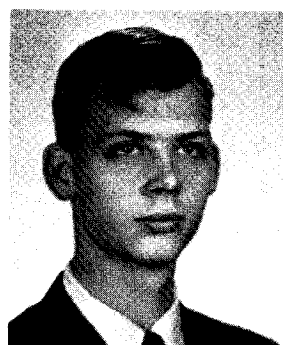

BARCLAY, THOMAS E.
EET SENIOR
Decatur, Ga.

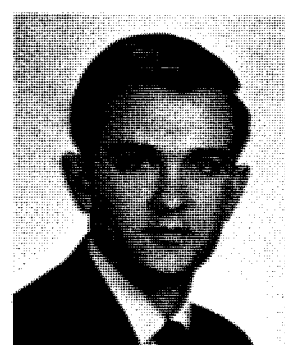

BARDEN, HOWELL L., JR.
ACET SENIOR
Atlanta, Ga.
Air Conditioning Club

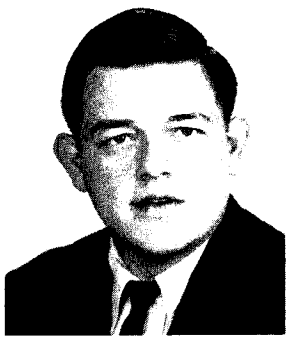

BARFIELD, CHARLIE L.
MET SENIOR
Oglethorpe, Ga.

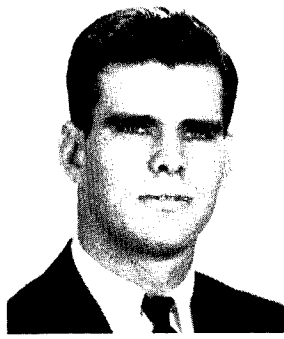

BARKER, WILLIAM B.
CET SENIOR
Brunswick, Ga.
Circle K

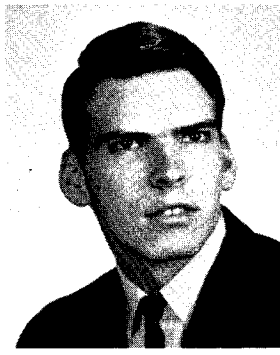

Barnes, William J.
EET Freshman
Port St. Joe, Fla.



BARNHART, C. M. Jr.
AET SENIOR
Augusta, Ga.



Barre, James W.
IET (MO) Freshman
Smyrna, Ga.



Bates, Dennis F.
EET Freshman
Carrollton, Ga.
WSTB Radio Staff

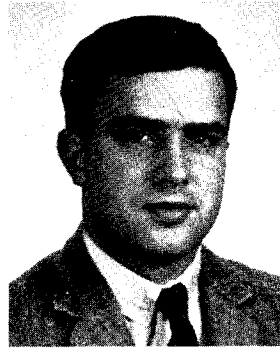

BAUGH, THOMAS A.
AET SENIOR
Chattanooga, Tenn.



Beasley, Julian E.
CET Freshman
Macon, Ga.

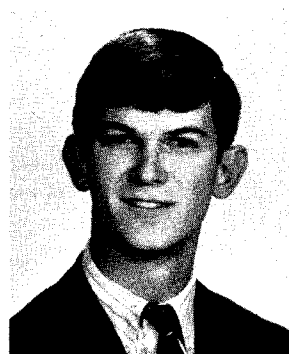

Bell, Ross Howard
EET Freshman
Milledgeville, Ga.



BELL, ROWELL C.
EET SENIOR
Stone Mountain, Ga.

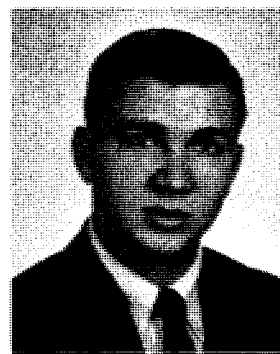

Bents, George S.
CET Freshman
Baltimore, Md.

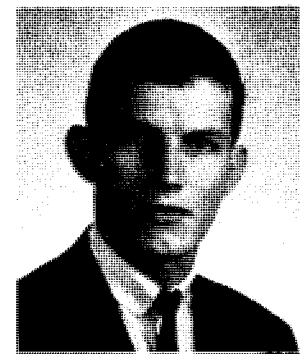

Best, George R.
CET Freshman
McRae, Ga.

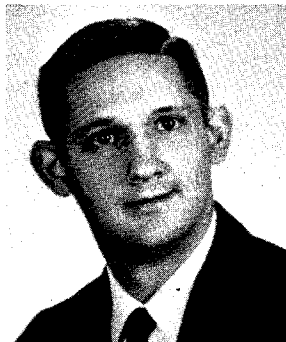

BETTERTON, GERALD M.
CET SENIOR
 Marietta, Ga.
 Tau Alpha Pi
 Senior Class President



Biles, Harold E.
MET Freshman
 Griffin, Ga.
 ASTME



BILLINGS, WAYNE E.
MET SENIOR
 Milford, Del.
 Circle K

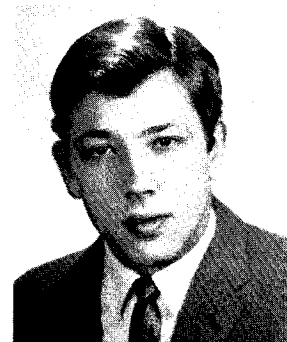

BISHOP, IVAN H.
MET SENIOR
 Andalusia, Fla.
 ASTME

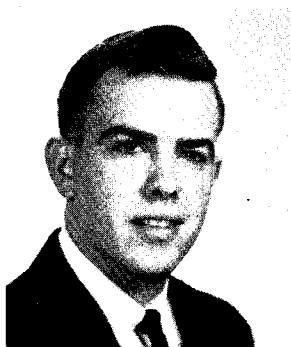

BOBO, JOHNNY L.
MET Senior
 Atlanta, Ga.



BOONE, HOWARD G.
ACET-GET SENIOR
 Newnan, Ga.
 Tennis Team



BRACK, CRAIG C.
CET SENIOR
 Savannah, Ga.
 Geechee Club



Bradfield, George F.
CET Freshman
 Elberton, Ga.

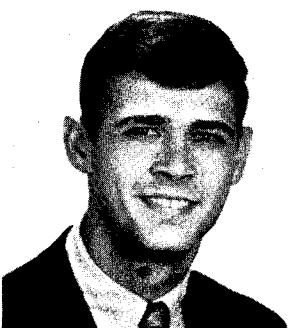

Bradley, William A.
AET Freshman
 Albany, Ga.



Brandt, Bruce R.
MET Freshman
 Atlanta, Ga.



BRIDGES, GARY D.
IET (MO) SENIOR
 Savannah, Ga.
 Booster Club
 Delta Tau Phi
 Geechee Club

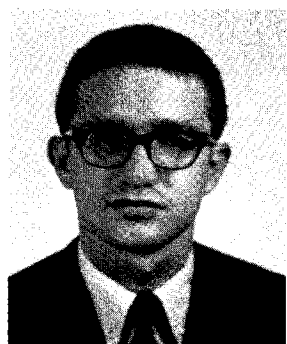

BRIDWELL, HARRY E. JR.
AET SENIOR
 Savannah, Ga.

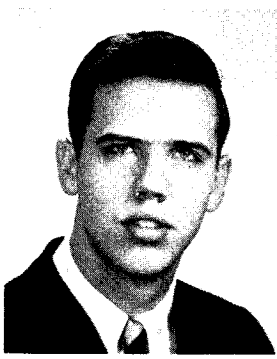

BRIGHTWELL, TOM T.
MET SENIOR
 Thomasville, Ga.
 ASTME, Alpha Mu Sigma

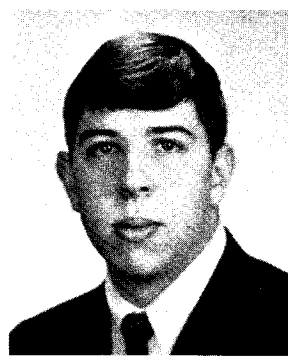

Brooks, Charles W. Jr.
 EET Freshman
 Hiram, Ga.



Brown, Steve C.
 EET Freshman
 Macon, Ga.

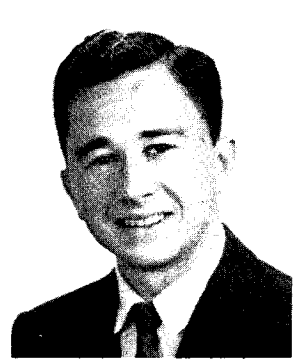

BROWN, JAMES D.
 ACET SENIOR
 Monroe, Ga.



Brown, Lonnie J.
 IET Freshman
 Atlanta, Ga.



Brown, Ronald H.
 MET Freshman
 Atlanta, Ga.

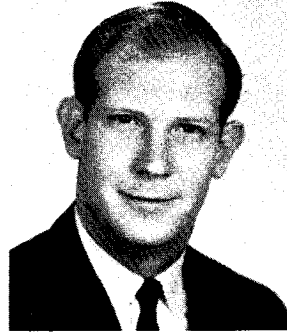

Bruce, Daniell L.
 EET Freshman
 Kingsland, Ga.
 WSTB

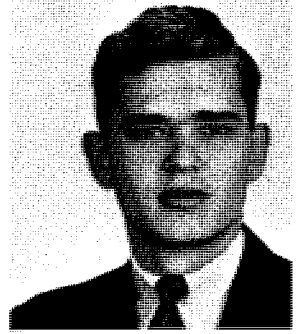

BRUNER, PAUL J. JR.
 AET SENIOR
 Glennville, Ga.



BUCKHOLTS, PHILLIP W.
 IET (MO) SENIOR
 Valdosta, Ga.
 Student Council,
 IEEE, Library Assistant
 Technician, Associate Editor

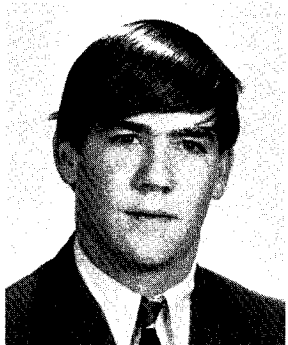

Buckley, John P.
 IET Freshman
 Leesburg, Fla.



Burdette, Tommy K.
 IET (MO) Freshman
 Duluth, Ga.

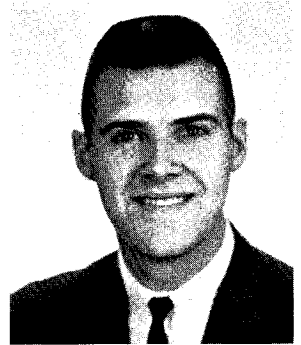

Butterworth, Charles G. Jr.
 IET (MO) Freshman
 Woodstock, Ga.



BYARS, JAMES M.
MET SENIOR
Rome, Ga.



CABRAL, CARLOS A. JR.
IET & IET (MO) SENIOR
Santa Domingo, Dom. Rep.
International Club

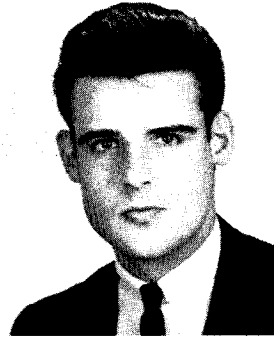

CARITHERS, RONAL E.
IET SENIOR
Chamblee, Ga.



CASTONA, HERBERT H.
EET SENIOR
Smyrna, Ga.

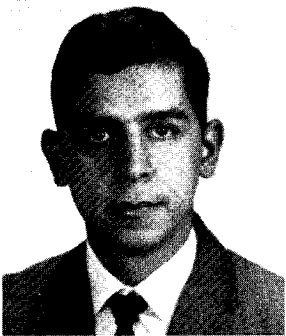

CASTRO, FABIO JOSE
MET SENIOR
Atlanta, Ga.
International Club

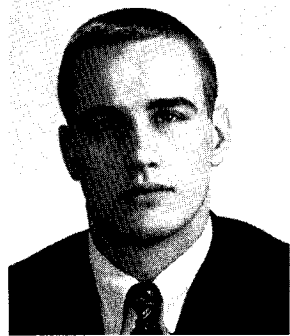

Cates, Hosea Frank Jr.
EET Freshman
Forest Park, Ga.
Baseball

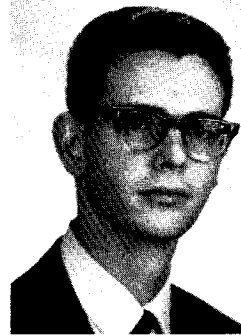

Chapman, John M.
EET Freshman
Hapeville, Ga.

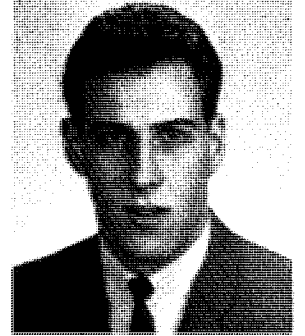

Chegvidden, William E.
AET Freshman
Marietta, Ga.



Clark, Charles E.
EET Freshman
Thomasville, Ga.

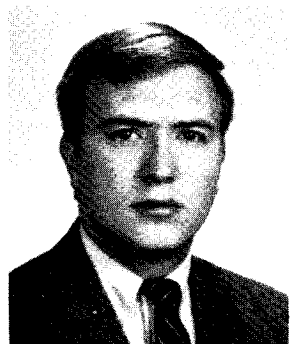

CLARK, DONALD M.
IET SENIOR
Russellville, South Carolina



CLARK, WALLACE H.
MET SENIOR
Austell, Ga.
ASTME

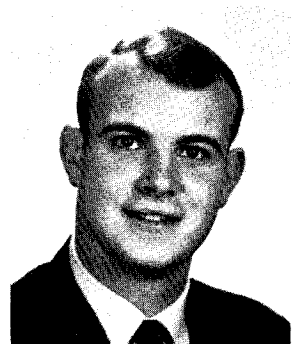

COKER, HOMER C.
MET SENIOR
Toccoa, Ga.

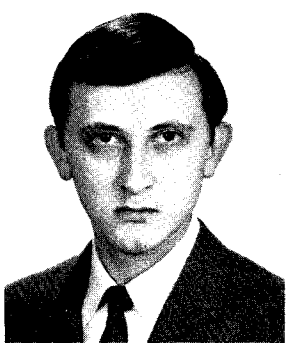

COLEMAN, TOMMY V.
CET SENIOR
Eastman, Ga.



Conley, Daniel F.
EET Freshman
Siloam, Ga.



Coombs, Joe A., Jr.
EET Freshman
Decatur, Ga.



Copeland, Dolly M.
AET Freshman
Waverly, Ga.
WSTB, TECHNICIAN'S
LOG Technician
Alpha Beta Sigma



Coppedge, Bruce E., III
MET Freshman
Columbus, Ga.



Coyner, Charles B., Jr.
EET Freshman
Macon, Ga.

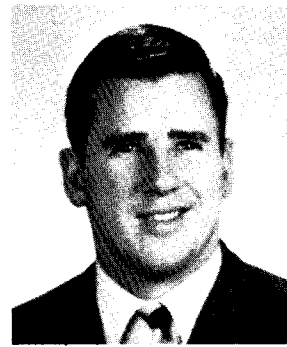

CRENSHAW, JAMES L.
ACET SENIOR
Columbus, Ga.
Student Council



CROSS, ERNEST W.
CET SENIOR
Thomaston, Ga.



CUAN, JORGE, JR.
MET SENIOR
Nicaragua
International Club
Member of the Student
Council, Tau Alpha Pi

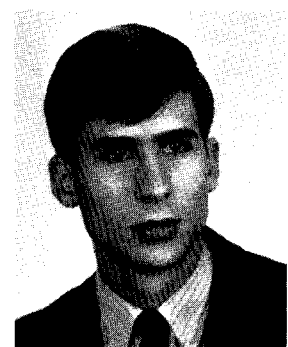

Culver, Donald M.
EET Freshman
East Point, Ga.

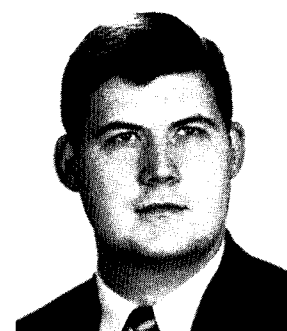

DELOACH, WILLIAM E.
IET SENIOR
Atlanta, Ga.

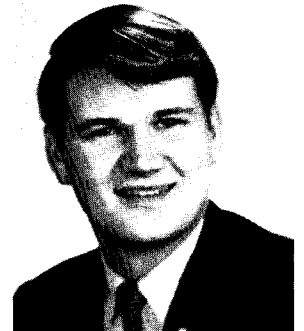

DE VORE, CHARLES E.
MET SENIOR
Stone Mountain, Ga.



Diaz, Augusto
IET Freshman
Colombia
International Club



DILL, FRANKLIN T.
IET (MO) SENIOR
Ocilla, Ga.



DIP, ABRAHAM A.
EET, IET (MO) SENIOR
Honduras, Central America
International Club



Dover, James C., Jr.
MET Freshman
Buford, Ga.

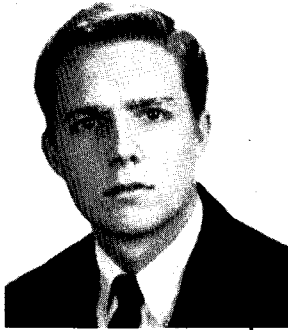

DRAPER, JAMES W., JR.
CET SENIOR
Decatur, Ga.

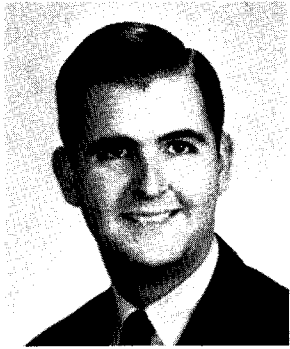

DuBOSE, WILLIAM K.
MET SENIOR
Savannah, Ga.
ASTME

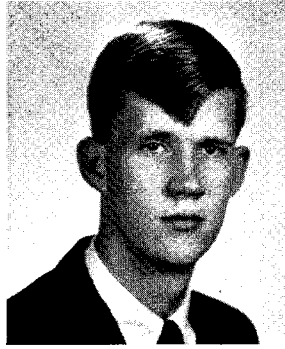

Duncan, Wayne K.
MET Freshman
Griffin, Ga.

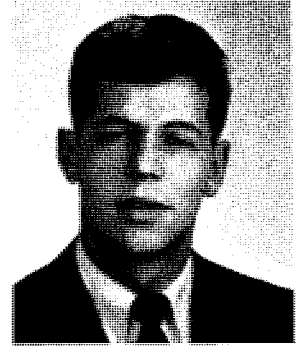

Dunlap, Robert A.
MET Freshman
Savannah, Ga.
Geechee

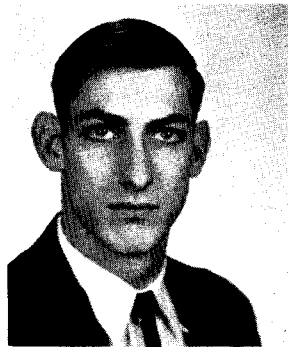

DUVALL, K. O.
EET SENIOR
Ellijay, Ga.
IEEE

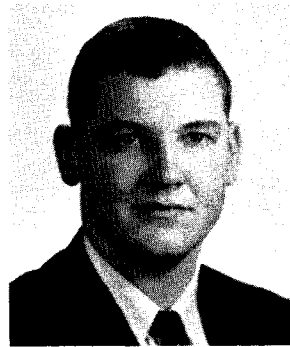

Eberhart, Steven K.
EET Freshman
Hiram, Ga.

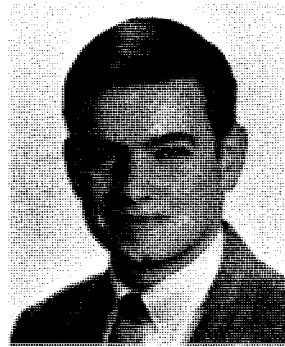

EDELEN, WILLIAM F., JR.
CET SENIOR
Applington, Va.
Student Council
Tau Alpha Pi

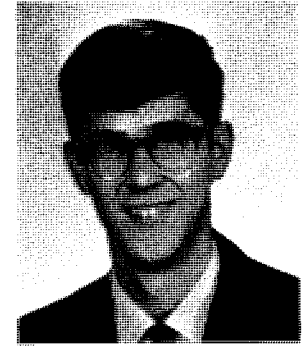

Edwards, David T.
EET Freshman
Washington, Ga.

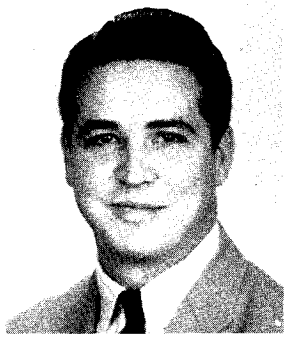

Elkins, Gary W.
EET Freshman
Cairo, Ga.
IEEE



Ellison, Johnny B.
AET Freshman
Sardis, Ga.

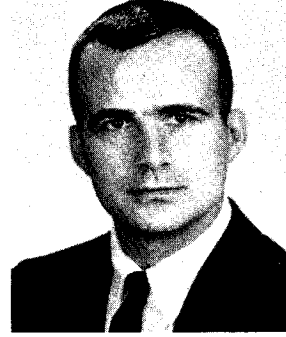

EMBRY, JARVIS R.
IET (MO) SENIOR
Macon, Ga.

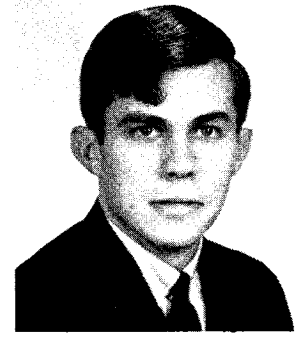

ENGLISH, RONALD J.
EET SENIOR
Greensboro, Ga.
WSTB

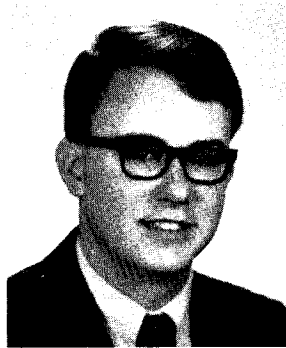

FENDER, COVERT E.
MET SENIOR
Valdosta, Ga.
Student Council

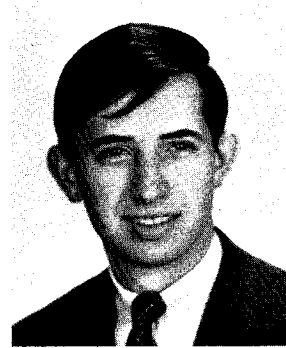

FOX, WILLIAM F., JR.
AET SENIOR
Savannah, Ga.
Geechee



FULFORD, S. H., III
EET SENIOR
Columbus, Ga.
IEEE



Gaskill, James F.
CET Freshman
Thomaston, Ga.

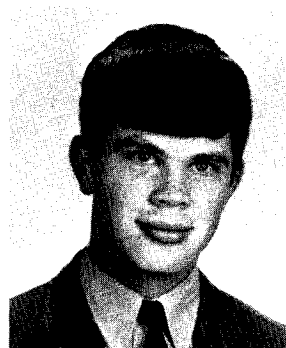

Gladin, Douglas M.
AET Freshman
Milledgeville, Ga.



Golczynski, Henry
EET Freshman
Alma, Ga.



Goodin, James K.
EET Freshman
Dawson, Ga.
IEEE



Goodman, Thomas A., Jr.
MET Freshman
Decatur, Ga.

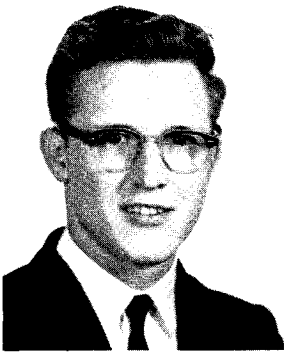

GOSS, RONNIE O.
EET SENIOR
Canton, Ga.

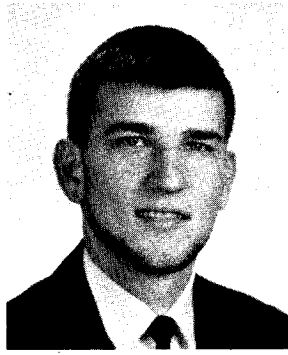

GREEN, KENNETH E.
MET SENIOR
Cedartown, Ga.

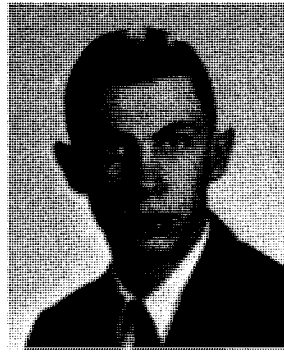

Greenway, Richard M.
MET Freshman
Elberton, Ga.
MET

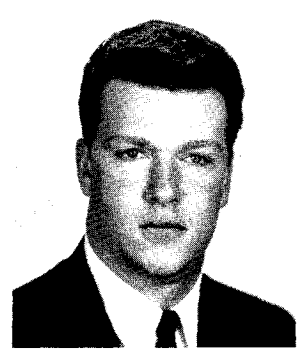

Gregory, J. Wayne
MET Freshman
Stockbridge, Ga.

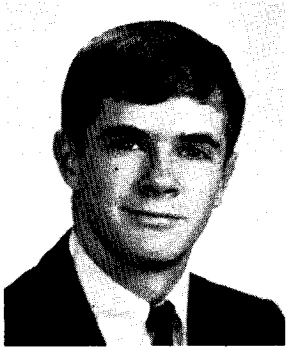

Hall, James T., Jr.
AET Freshman
Roswell, Ga.
Basketball, Baseball



Hall, Richard R., Jr.
CET Freshman
Hapeville, Ga.



Hardage, James A.
TET Freshman
Thomaston, Ga.

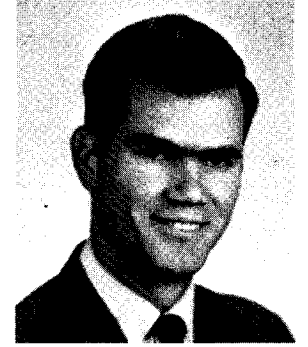

HARDING, GEORGE M.
IET SENIOR
Augusta, Ga.
IEEE



HARPER, JAMES S.
EET SENIOR
Forest Park, Ga.



HARPER, JERRY P.
CET SENIOR
Ambrose, Ga.



HARPER, WILLIAM B.
EET SENIOR
Florence, S. C.
IEEE

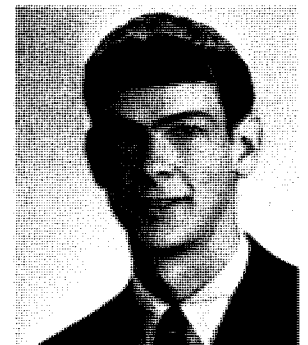

Harrison, James H.
AET Freshman
Eastanolle, Ga.

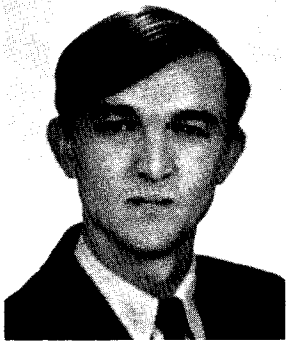

Harrison, Thomas L.
MET Freshman
Bartow, Fla.
ASTME



Head, Henry L., Jr.
MET Freshman
Atlanta, Ga.

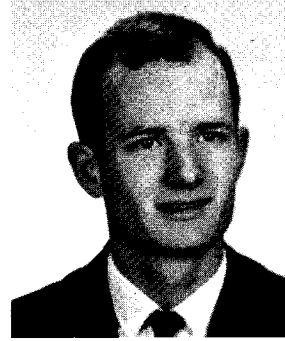

HOLLAND, GEORGE M.
AET SENIOR
Kennesaw, Ga.



HOWARD, ADRIAN N.
IET SENIOR
Cleveland, Ga.
ASTME



Howard, William K.
IET (MO) Freshman

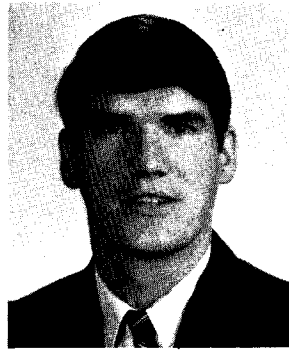

HUGGINS, FRED, JR.
IET (MO) SENIOR
Dalton, Ga.
Basketball, Student
Council



HUNT, JAMES J.
MET SENIOR
Covington, Ga.
ASTME



JOHNSON, ELMER G.
EET SENIOR
Scottdale, Ga.

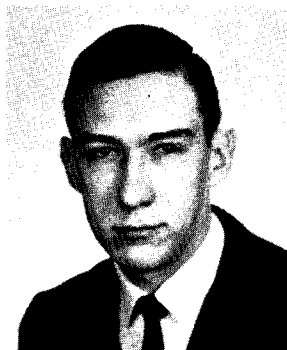

JOHNSON, JACKIE L.
IET SENIOR
Cumming, Ga.

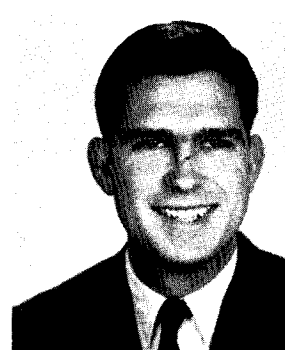

JONES, S. V.
AET Freshman
Griffin, Ga.
Alpha Beta Sigma

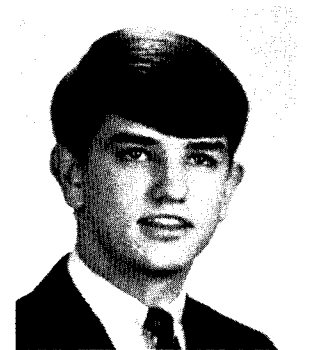

JONES, MILLER T., JR.
CET SENIOR
Savannah, Ga.
Tau Alpha Pi, Geechee



Jordan, Hollis G.
AET Freshman
Maysville, Ga.

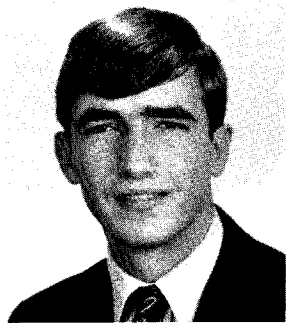

Kahrs, Jack N.
EET Freshman
Atlanta, Ga.

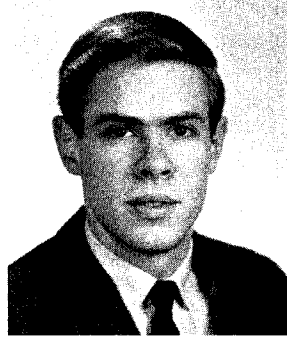

Kay, Donald W.
MET Freshman
Greenwood, S.C.

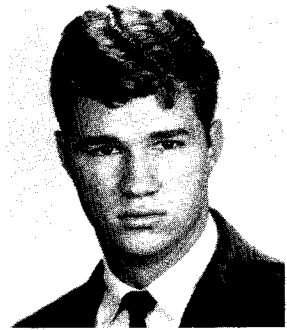

KEITH, GARY L.
IET SENIOR
Cohutta, Ga.

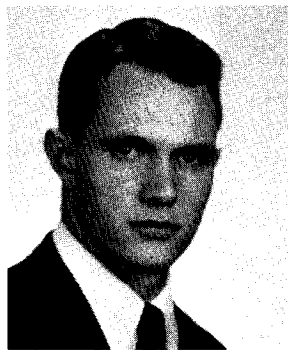

Kennedy, Danny P.
IET Freshman
Macon, Ga.
Engineering Technician Staff

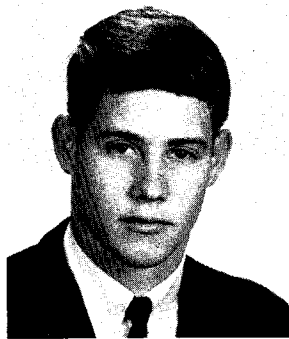

Kersey, Edward A.
CET Freshman
Lovejoy, Ga.

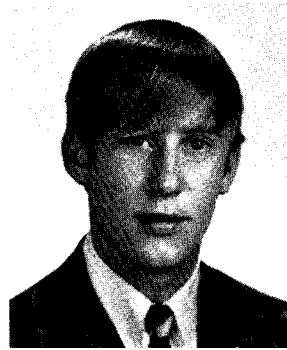

King, Carl W.
EET Freshman
Denton, Ga.



KINNARD, DAVID M.
MET SENIOR
Atlanta, Ga.



KINSEY, STEVE L.
MET SENIOR
Rocky Face, Ga.



Knight, Joseph W.
MET Freshman
Atlanta, Ga.
ASTME, Alpha Mu Sigma

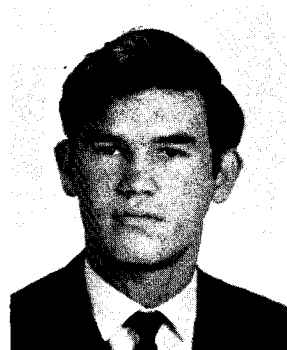

Lacayo, Benjamin
IET Freshman
Nicaragua, Central America
International Club

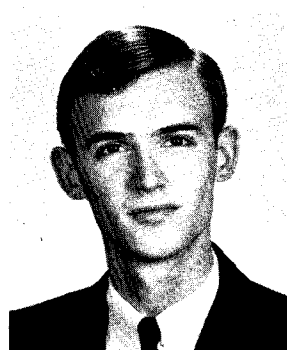

Lanier, Timothy B.
EET Freshman
Bowling Team

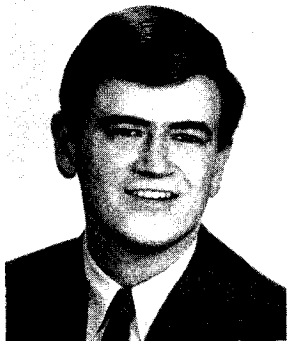

LEE, JOHN S.
MET SENIOR
Concord, Ga.
Baptist Student Union
Tau Alpha Pi

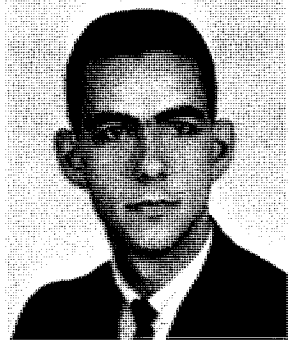

Legan, Barry W.
EET Freshman
WSTB, Reporter for
Technician

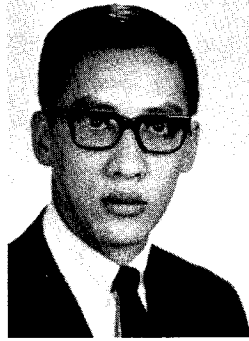

Ley, Javier D.
IET Freshman
Nigaragua



Linnenkohl, Harold E.
CET Freshman
Forest Park, Ga.



LOACH, ROBERT ALLEN
EET SENIOR
Lafayette, Ga.

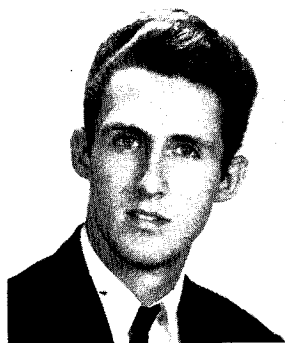

LOTT, HARRY F.
MET SENIOR
Broxton, Ga.
ASTME



Lott, James M.
MET Freshman
West Green, Ga.



Lowe, Lindsey L.
AET Freshman
College Park, Ga.



LYLE, GREGREY L.
IET SENIOR
Dalton, Ga.
Student Council,
Delta Tau Phi

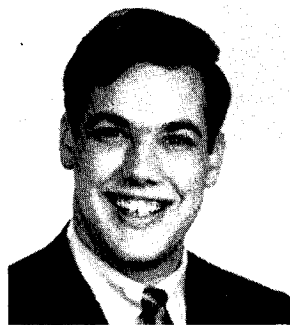

MABRY, DAVID A., III
AET SENIOR
Buford, Ga.

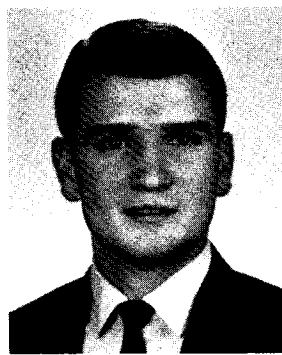

MADDOX, GARY E.
IET SENIOR
Lafayette, Ga.



Mallarp, Donnie R.
MET Freshman
Brooklet, Ga.
MET

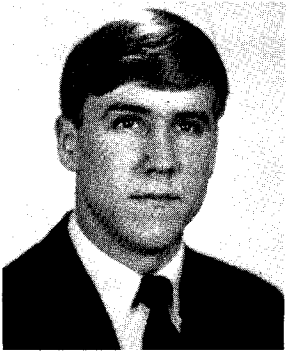

Malpass, William C., Jr.
AET Freshman
Sumter, S. C.



MANSFIELD, CLIFFORD G.
MET SENIOR
Washington, Ga.

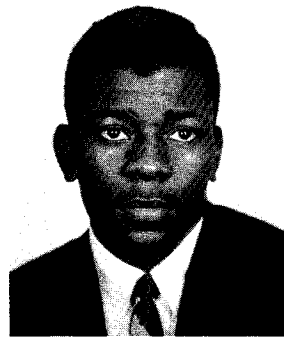

Manuel, David E.
MET Freshman
Monroe, Ga.



Manzella, Michael J.
EET Freshman
Rome, Ga.



Martin, John D.
TET Freshman
Trion, Ga.

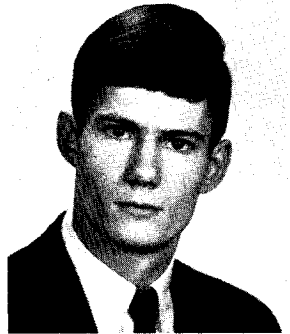

Martin, William R.
MET Freshman
Macon, Ga.



MARTINEZ, HELIO
TET SENIOR
Atlanta, Ga.
International Club,
Student Council
Knights of Columbus

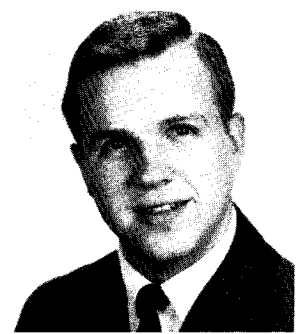

MASSEY, JIMMY R.
IET SENIOR
Griffin, Ga.

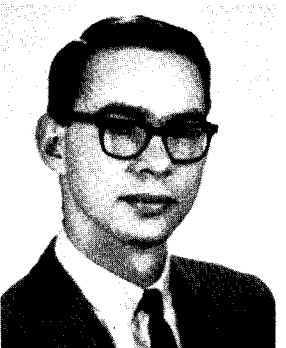

MASSINGILL, ECKLEY E.
EET SENIOR
Smyrna, Ga.



Matheson, George R.
MET Freshman
Columbus, Ga.

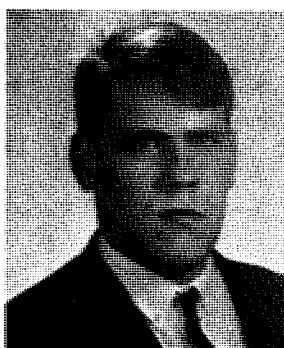

MATTHIAS, THOMAS L.
AET SENIOR
Marietta, Ga.



McCARD, MELTON L.
AET SENIOR
Meansville, Ga.
BSU

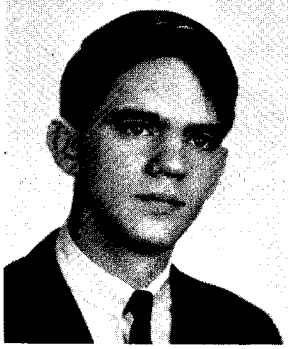

McCLURE, GREGORY E.
EET (EO) SENIOR
Red Oak, Ga.
News Editor for
Engineering Technician
WSTB

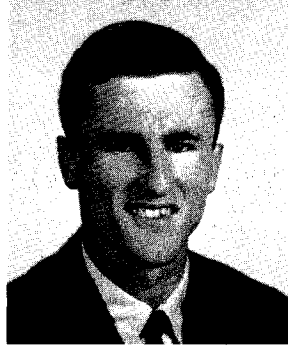

McCullough, William L.
AET Freshman
Columbus, Ga.



McDONALD, THOMAS E.
MET SENIOR
Macon, Ga.

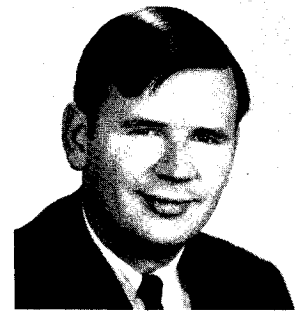

McGAHIE, DAVID S., JR.
MET-IET SENIOR
East Point, Ga.
ASTME

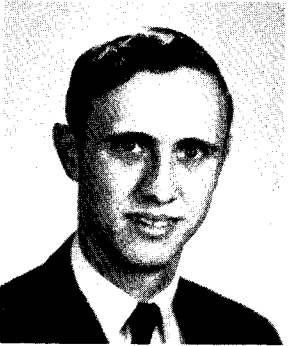

McGEE, JERRY L.
ACET SENIOR
Gainesville, Ga.
Bowling Team—Secretary,
Treasurer



McKenney, Charles T.
AET Freshman
Atlanta, Ga.

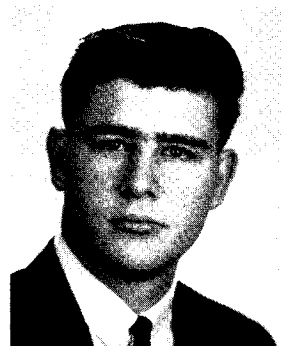

Mead, Samuel P.
MET Freshman
Tucson, Arizona

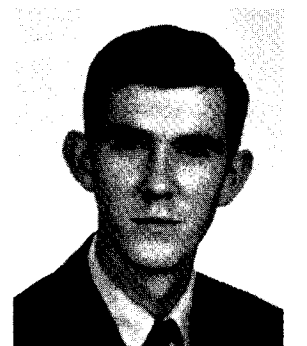

MEEKS, MARVIN C., JR.
CET SENIOR
Douglas, Ga.

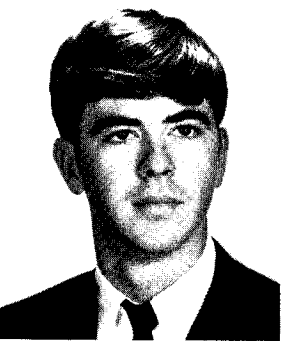

Meeks, Terry W.
EET Freshman
Nicholls, Ga.



Mercer, Joseph B.
MET Freshman
Dexter, Ga.

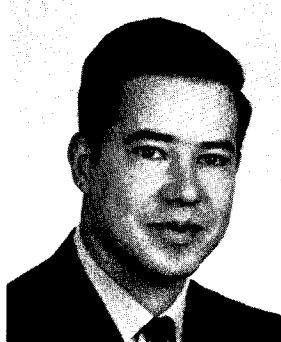

MESA, JUAN I.
IET & IET (MO) SENIOR
Columbia
International Club

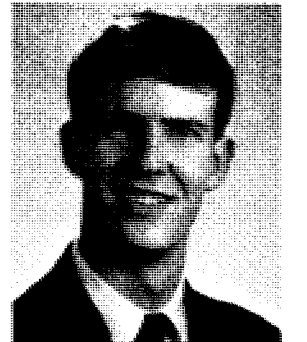

Miller, James L., Jr.
MET Freshman
Cartersville, Ga.
Student Council



Miller, Gary E.
IET Freshman
Lafayette, Ga.

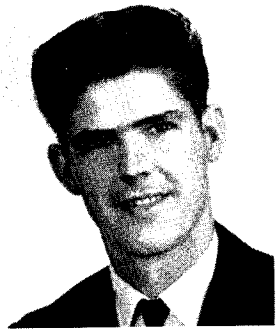

Miller, Gene H.
MET Freshman
Marietta, Ga.

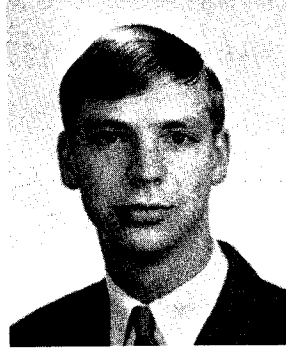

Miller, Stephen T.
EET Freshman
Atlanta, Ga.



MINNIS, DON R.
IET SENIOR
Rome, Ga.

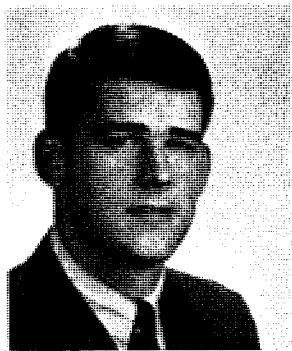

MITCHELL, EARL C.
AET SENIOR
Brinson, Ga.

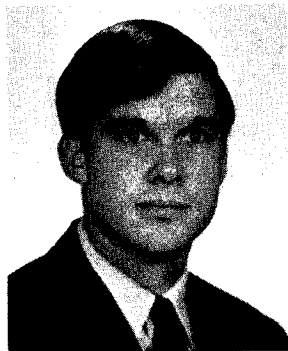

MITCHELL, G. RAY
MET SENIOR
Forest Park, Ga.
Booster Club



Mitchell, James D.
IET (MO) Freshman
Lafayette, Ga.

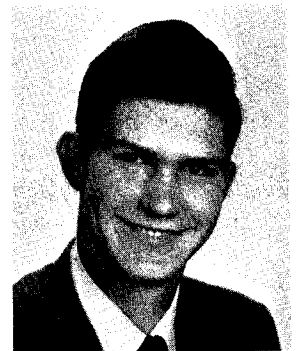

MOCK, DAVID M.
CET SENIOR
Fitzgerald, Ga.



Mock, Joe M.
MET Freshman
West Palm Beach, Fla.



Monkus, Howard Cl.
EET Freshman
Griffin, Ga.



MORENO, ALFONSO
IET SENIOR
COLOMBIA

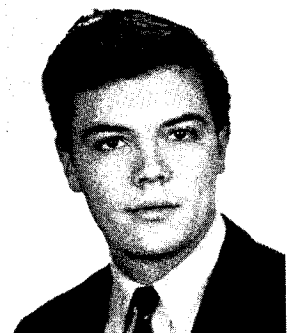

Moss, Robert R.
CET Freshman
Penfield, Ga.



MOULTON, CHARLES L.
CET SENIOR
Butler, Ga.
Basketball, Baseball Mgr.,
Trainer



MULLER, MICHELLE
AET SENIOR
Marietta, Ga.

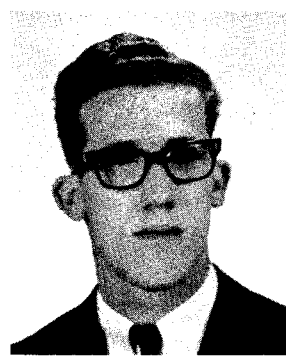

Napier, Morris M.
AET Freshman
Ray City, Ga.



NELMS, WAYNE L.
EET SENIOR
Royston, Ga.



Nixon, James C.
AET Freshman
Decatur, Ga.
Alpha Beta Sigma
Freshman Class President

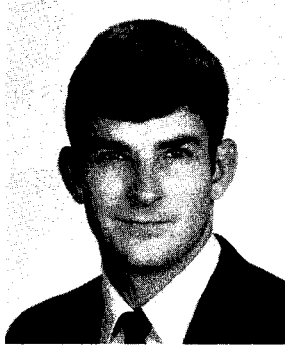

Nowell, Dave
MET Freshman
Macon, Ga.



O'Brien, Gerald E.L.
EET SENIOR
Mt. Vernon, Ga.
Tau Alpha Pi



Owens, Julius J.
IET Freshman
Brunswick, Ga.

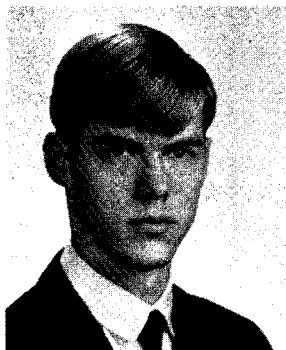

Oxford, Danny W.
EET Freshman
Concord, Ga.



Oxford, Larry J.
IET Freshman
Macon, Ga.
TECHNICIAN, Bus.Mgr.
TECHNICIAN'S LOG, Bus.
Mgr.

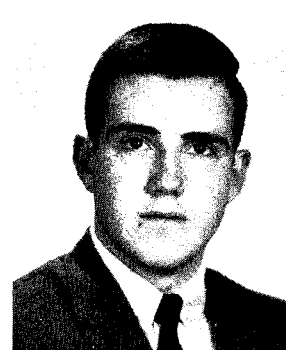

Patterson, Ronald S.
CET Freshman
Calhoun, Ga.

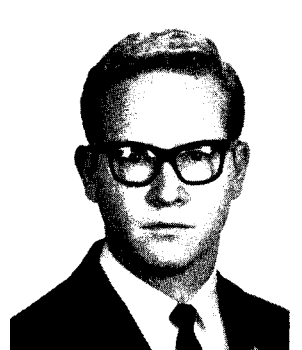

PEAVEY, LAMAR W.
EET SENIOR
Fitzgerald, Ga.
IEEE, Tau Alpha Pi



PEAVY, LANE H.
EET SENIOR
Fitzgerald, Ga.
IEEE, Tau Alpha Pi



PENNINGTON, DONALD E.
IET SENIOR
Tifton, Ga.

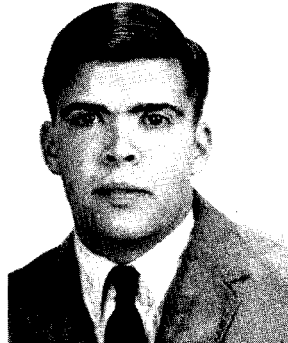

POTERALA, DENNIS G.
AET SENIOR
Greenville, Ga.

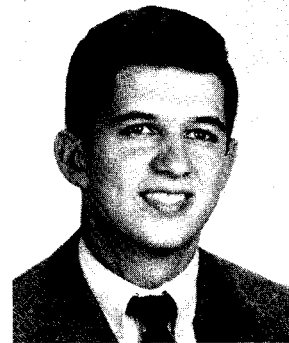

Poythress, Warren
CET Freshman
Sylvania, Ga.
Alpha Mu Sigma
Basketball Mgr.

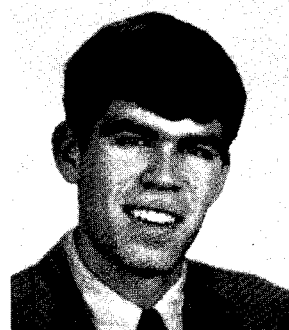

Prater, William F.
MET Freshman
Carrollton, Ga.

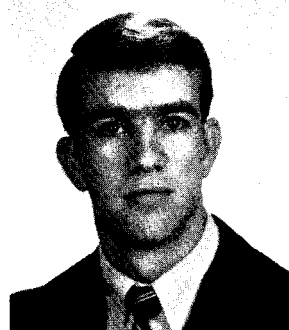

PRICE, JAMES R.
IET (MO) SENIOR
Lindale, Ga.



Pruitt, Thomas M.
MET Freshman
Savannah, Ga.
B.S.U. Radio Club

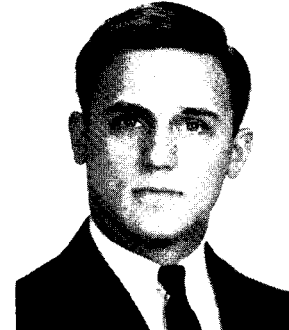

Ray, Bobby D.
AET Freshman
Rome, Ga.



Reece, James W.
AET Freshman
Mableton, Ga.



REEVES, EDWARD J.
EET SENIOR
Norcross, Ga.



REID, DOUGLAS L.
IET (MO) SENIOR
Atlanta, Ga.

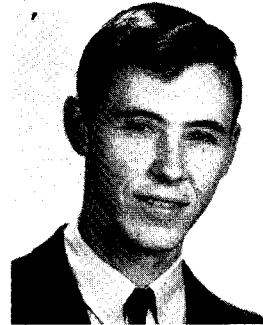

REID, JOSEPH T.
MET SENIOR
McDonough, Ga.
Tau Alpha Pi

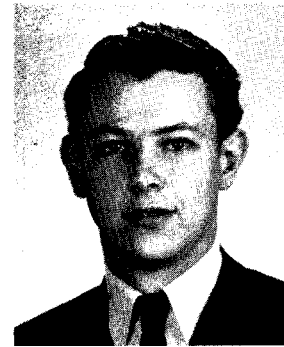

REYNOLDS, JOSEPH C.
IET SENIOR
Baptist Student Union



RICHARDS, S. R., JR.
EET SENIOR
 Atlanta, Ga.
 IEEE



Ridley, Jerry E.
EET Freshman
 Chatsworth, Ga.

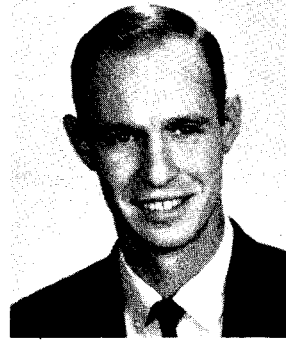

RIESCH, RICHARD W.
EET SENIOR
 Chattanooga, Tenn.
 IEEE



ROBERTS, JOHN W.
CET SENIOR
 Norcross, Ga.

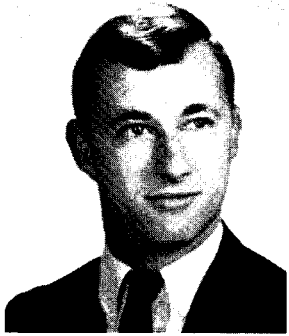

ROBINSON, JAMES L.
IET (MO) SENIOR
 Americus, Ga.
 Tennis Team

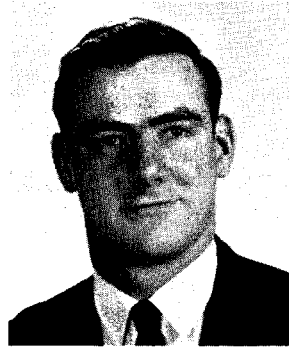

RUSSELL, FRANKLIN D.
CET SENIOR
 McCaysville, Ga.



RUTLEDGE, JAMES D.
CET SENIOR

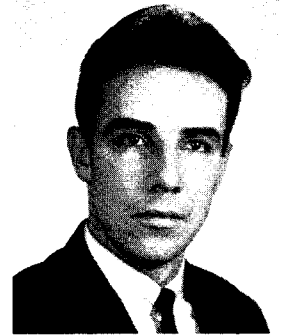

SALCEDO, LUIS F.
IET SENIOR
 Colombia, S. A.
 International Club

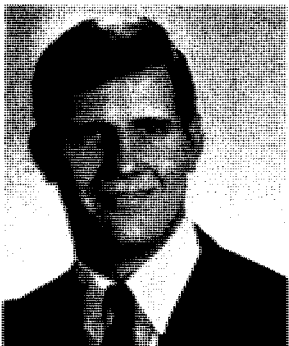

Samples, James L.
AET Freshman
 Smyrna, Ga.



Sandoval, Wualfe R.
TET Freshman
 Ecuador

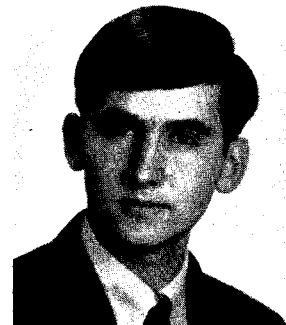

Sanford, Ray D.
AET Freshman
 East Point, Ga.

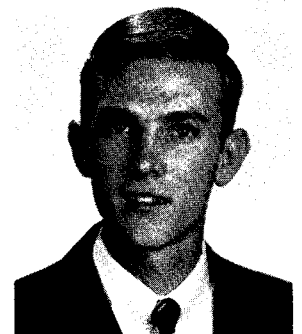

Sapp, James L.
EET Freshman
 Manassas, Ga.
 WSTB
 BSU
 Student Council
 Tau Alpha Pi



SCHENK, JEFFREY P.
CET SENIOR
Marietta, Ga.

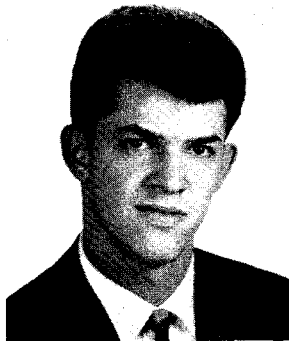

Schonenberg, John F., Jr.
IET Freshman
El Salvador
International Club



SCHUBERT, LOUIS R., JR.
EET SENIOR
Atlanta, Ga.
TECHNICIAN
TECHNICIAN'S LOG Staff

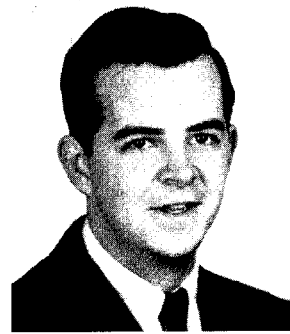

SCOTT, DAVID H.
MET SENIOR
Dalton, Ga.



Sears, Donald E.
MET Freshman
Rossville, Ga.



Shaw, Clyde Al.
EET Freshman
Milledgeville, Ga.
WSTB, IEEE

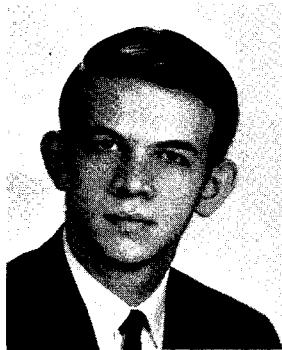

SHIRLEY, DAVID L.
AET SENIOR
College Park, Ga.

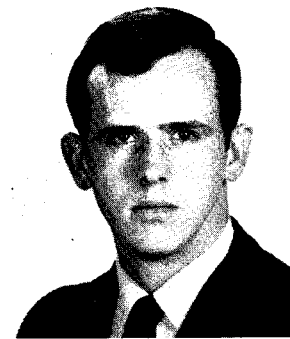

SHOEMAKE, MARCUS J.
EET SENIOR
Cumming, Ga.

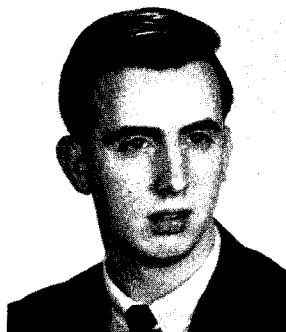

Shoemake, Marvin D.
EET Freshman
Cumming, Ga.

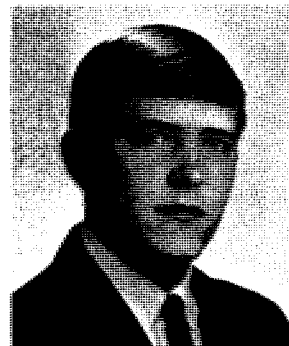

Singleton, Mack T., Jr.
EET Freshman
McRae, Ga.



Smith, Benny A.
MET Freshman
McRae, Ga.

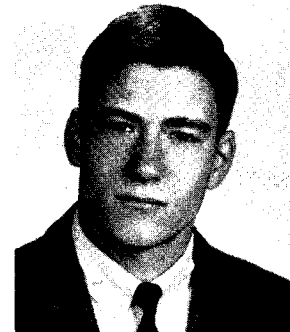

Smith, Dwight B.
CET Freshman
Warrenton, Ga.

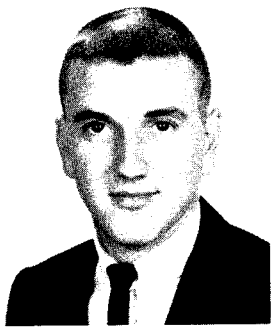

Smith, Jerry O.
CET Freshman



Smith, Keith L. R.
CET Freshman
McRae, Ga.

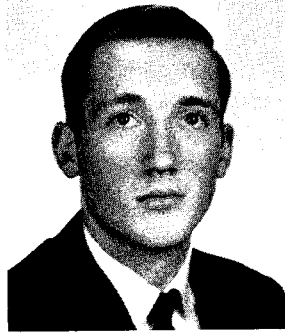

Sorrow, David O.
EET Freshman
Nicholson, Ga.



Spinks, Gerald M.
AET Freshman
Zebulon, Ga.
Baptist Student Union

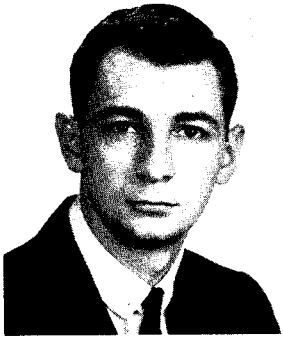

Stafford, Richard M.
IET (MO) Freshman
Smyrna, Ga.

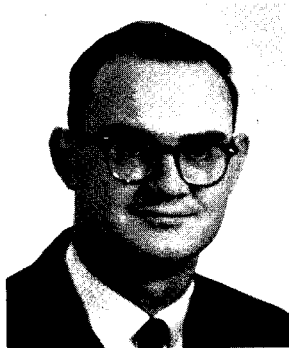

STANFILL, CHARLES L.
EET SENIOR
Atlanta, Ga.



Stansell, Ronnie L.
IET (MO) Freshman
Dalton, Ga.

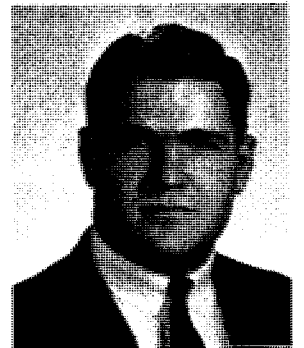

Stephens, Larry L.
CET Freshman
Tricen, Ga.

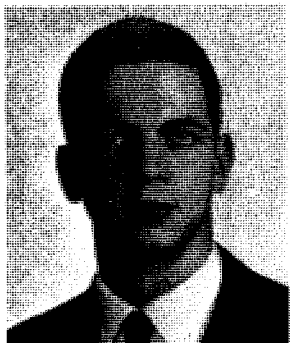

STORY, CHARLES E.
CET SENIOR
Norcross, Ga.
Baptist Student Union



STRICKLAND, E. E., JR.
IET SENIOR
Moultrie, Ga.

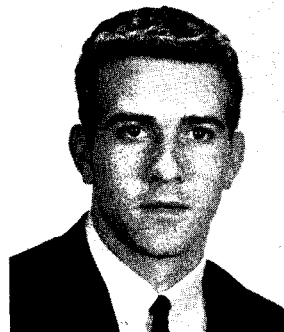

Sudderth, Jerry L.
AET Freshman
Buford, Ga.



SWEAT, CHARLES H., JR.
AET SENIOR
Waterboro, S.C.

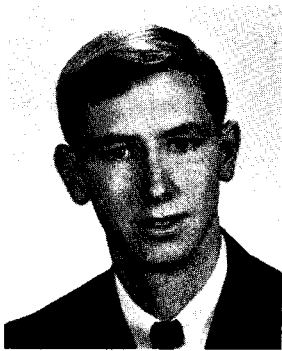

Thomas, Gerald W.
ACET Freshman
Fortson, Ga.
ACET Club



Thomas, Filmore M., Jr.
EET Freshman
Macon, Ga.
Basketball, BSU

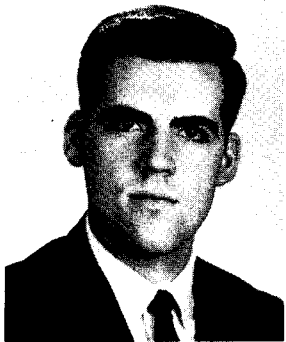

THOMAS, JERRY W.
CET SENIOR
Morganton, Ga.
Baptist Student Union-Vice
President



Thompson, Charles A., Jr.
MET Freshman
Cochran, Ga.

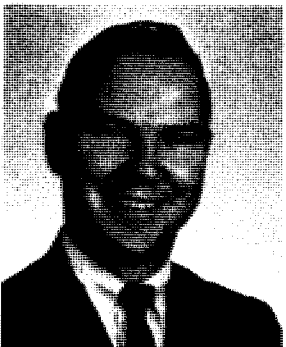

THOMPSON, JOHN B., JR.
MET SENIOR
Thompson, Ga.
ASTME, Engineering
Technician



TILLMAN, JOSEPH C., JR.
EET SENIOR
Savannah, Ga.
IEEE

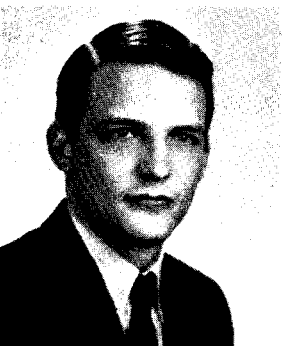

TRICE, THOMAS L.
AET SENIOR
Columbus, Ga.
Baptist Student Union,
Tau Alpha Pi

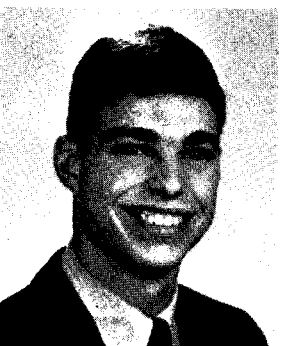

Tuggle, Norman J.
MET Freshman
East Point, Ga.
ASTME
Alpha Mu Sigma

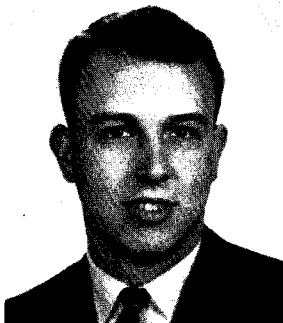

TURLEY, DONALD L.
MET SENIOR
Forest Park, Ga.



Vaughn, James W.
AET Freshman
Lanett, Ala.
Bowling Team

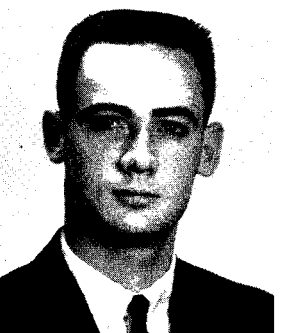

Voorhees, John C.
CET Freshman
Oquawka, Ill.
Alpha Beta Sigma



Ward, Bobby T.
CET Freshman



Ward, Franklin B.
EET Freshman
Augusta, Ga.

White, John E.
IET Freshman
Nicholls, Ga.

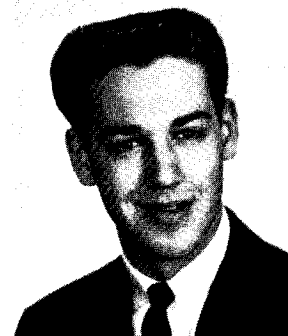
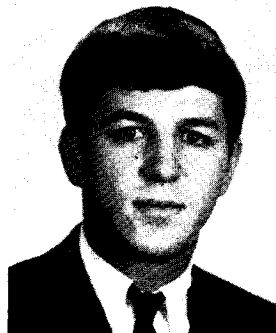

Whiten, Edward G.
IET (MO) Freshman
Atlanta, Ga.
Bowling Team

WHITLOW, TERRY F.
EET SENIOR
Blue Ridge, Ga.



Wiggins, Jimmie
AET Freshman
Hapeville, Ga.

WILLIS, ROY D.
EET (EO) SENIOR
Marietta, Ga.
IEEE

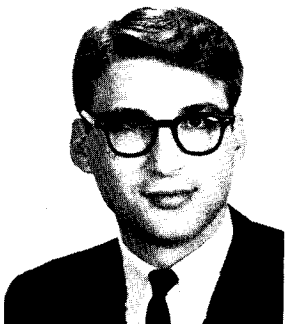
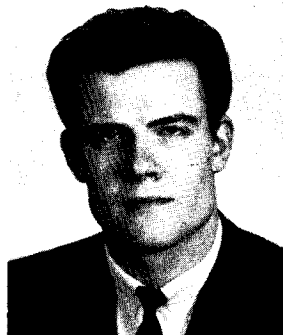

WILLIS, TOMMIE M.
EET SENIOR
Bonaire, Ga.

Winslett, Ronald L.
AET Freshman

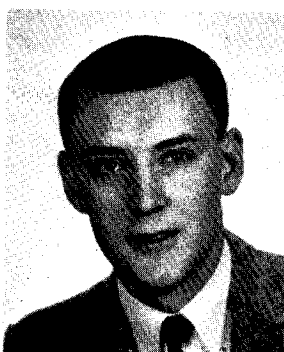

Witherington, Gary W.
CET Freshman

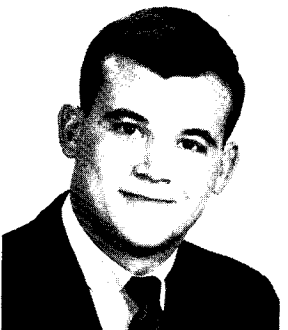

WOODS, KENNETH W.
ACET SENIOR
Lafayette, Ga.

WOODY, BERNARD D., JR.
MET SENIOR
Sanford, Fla.
Circle K, Student Council,
ASTME

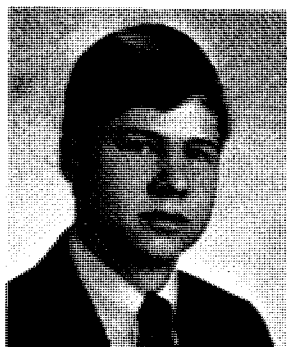
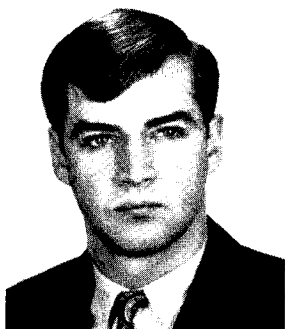

Wright, Thomas H., Jr.
AET Freshman
Decatur, Ga.

Youngblood, Kenneth F.
MET Freshman
Griffin, Ga.

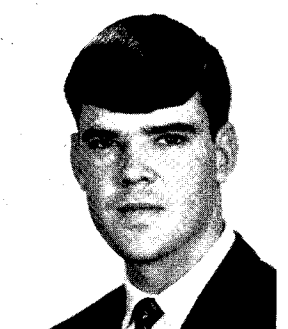

ZEAGLER, GEORGE W.
AET SENIOR
Fort Motte, S.C.

CHRISTMAS DANCE



VALENTINE'S DANCE



VALENTINE'S DANCE



VALENTINE'S DANCE



VALENTINE'S DANCE



STUDENT ACTIVITY FUND DANCE



MISS STI CONTEST



Ann Herren

MISS STI

Miss Alpha Mu Sigma

MISS STI CONTEST

Ruth Lang

First Runner Up — Miss STI

MISS INTERNATIONAL



Judy Elaine Landers

Second Runner Up — Miss STI

MISS WSTB

MISS STI CONTEST



Dolly Copeland
MISS TECHNICIAN
MISS TECHNICIAN'S LOG



Gail Bishop
MISS ALPHA BETA SIGMA



Sheryl Thurmond
MISS EPSILON PI CHI

MISS STI CONTEST



Pat Duncan
MISS DELTA TAU PHI

Judy Purcell
MISS SIGMA CHI TAU



CLUBS AND ORGANIZATIONS

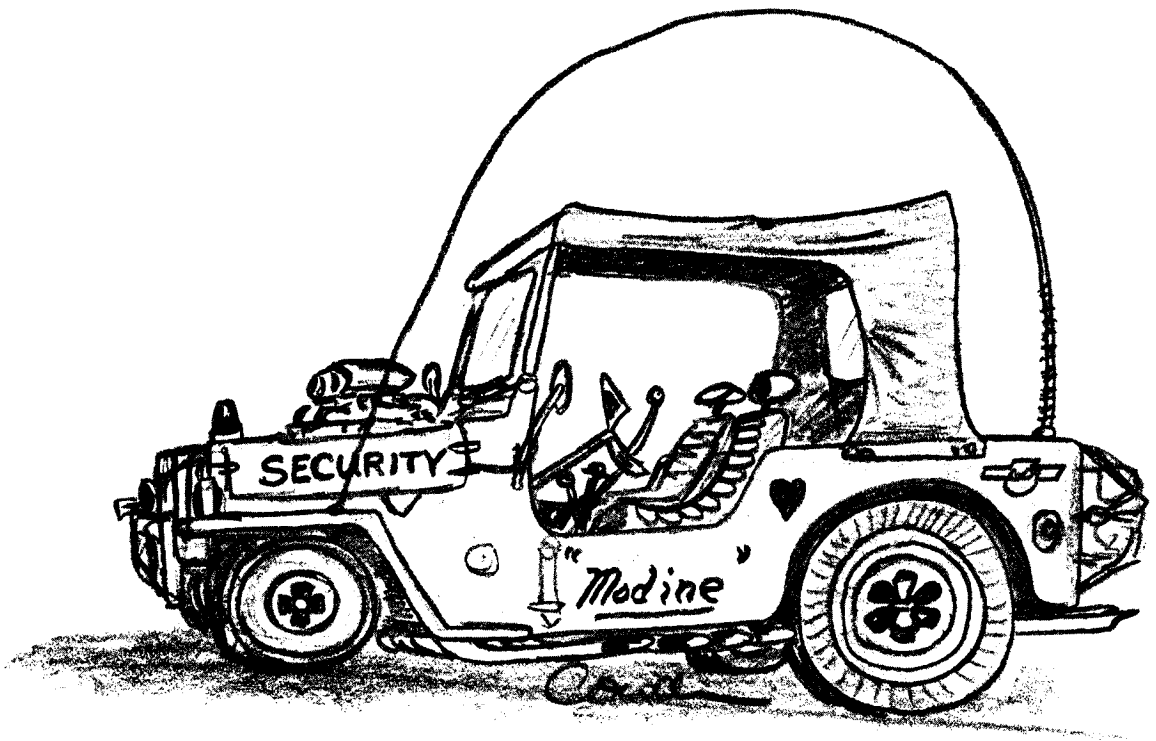

THE TECHNICIAN'S LOG

STAFF

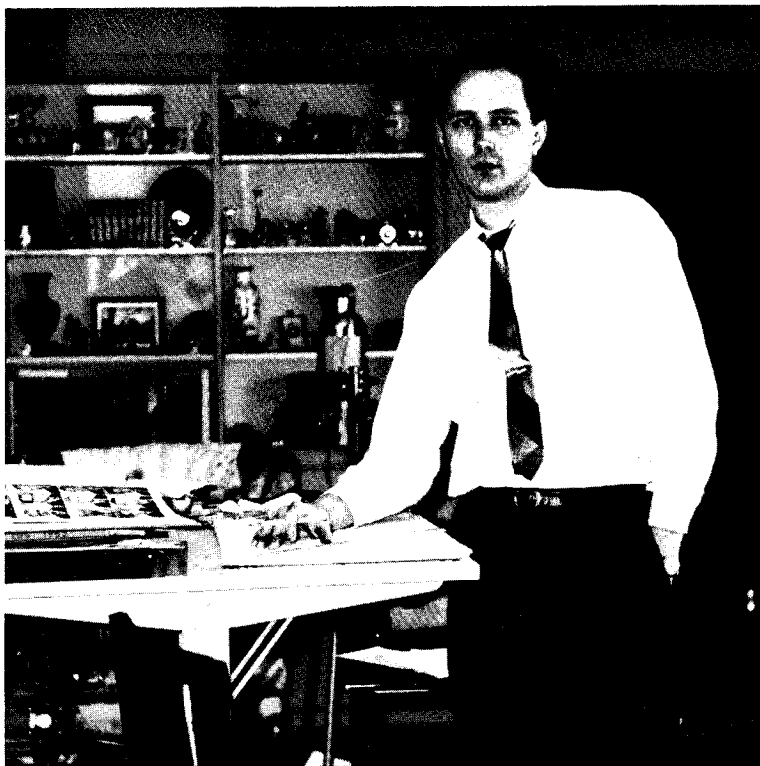

Roger L. Hicks



Alfred J. Hunkin

Editor-in-Chief: Roger L. Hicks

Faculty Advisor: Alfred J. Hunkin

Business Manager: Larry J. Oxford

Class Lay-out: Larry J. Oxford

Photography: Roger L. Hicks
Louis Schubert

Architectural Art: Roger L. Hicks

Art Contributors: Dolly Copeland
Doug Cowden
Tommy Wright

Photo Contributors: Kenneth I. Parker
Nelson Parker

Typist: Donna Hicks

THE TECHNICIAN'S LOG

STAFF



Larry J. Oxford



Louis Schubert



Dolly Copeland



THE TECHNICIAN STAFF



Richard Shaw

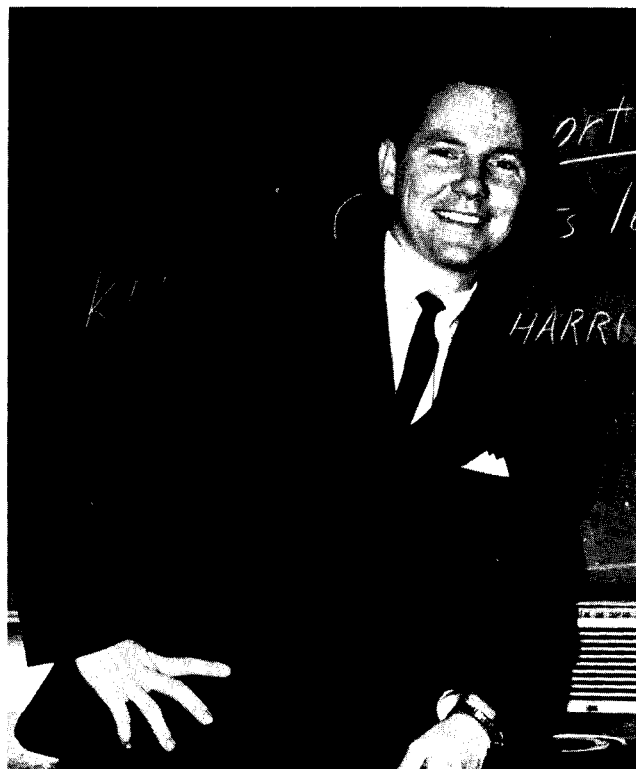

John Thompson



Roger Hicks



Left: Greg Kane
Right: Alfred Hunkin

THE TECHNICIAN STAFF



Louis Schubert

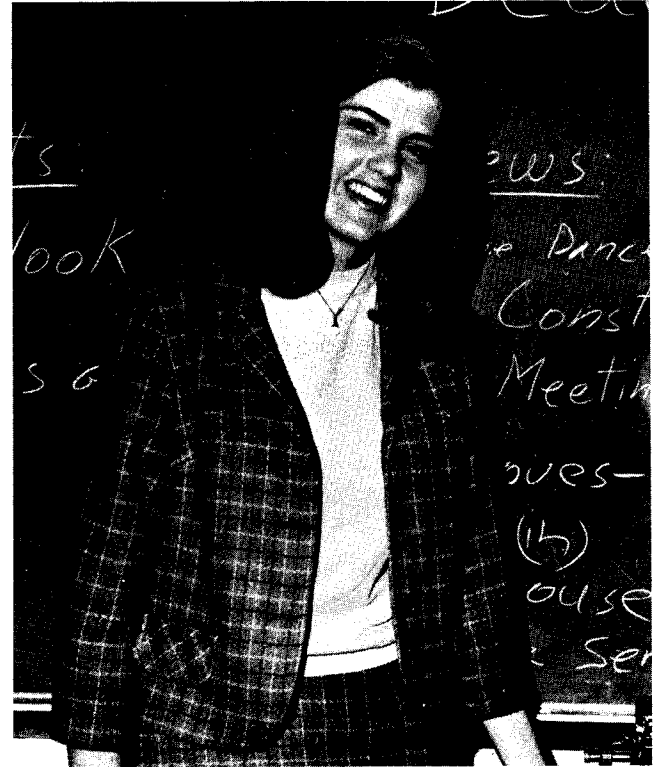

Dolly Copeland



- Richard Shaw, Editor (Fall)
John Thompson, Editor (Winter)
Greg Kane, Editor (Spring)
Associate Editor (Winter)
Roger Hicks, Associate Editor (Fall, Winter, and Spring)
Greg McClure, Associate Editor (Spring)
Jimmy Dowdy, Business Manager (Fall)
Ira Glisson, Business Manager (Winter)
Larry Oxford, Business Manager (Spring)
Alfred Hunkin, Faculty Advisor (Fall, Winter, and Spring)
Louis Schubert, Photography (Fall, Winter, and Spring)
Roger Hicks, Photography (Fall, Winter, and Spring)
Dolly Copeland, Reporter (Fall)
Feature Editor (Winter and Spring)
Michelle Muller, Exchange Editor (Winter and Spring)
Wade Buckholts, Reporter (Winter and Spring)
Dillard Marshall, Reporter (Winter and Spring)

WSTB RADIO

Board of Directors

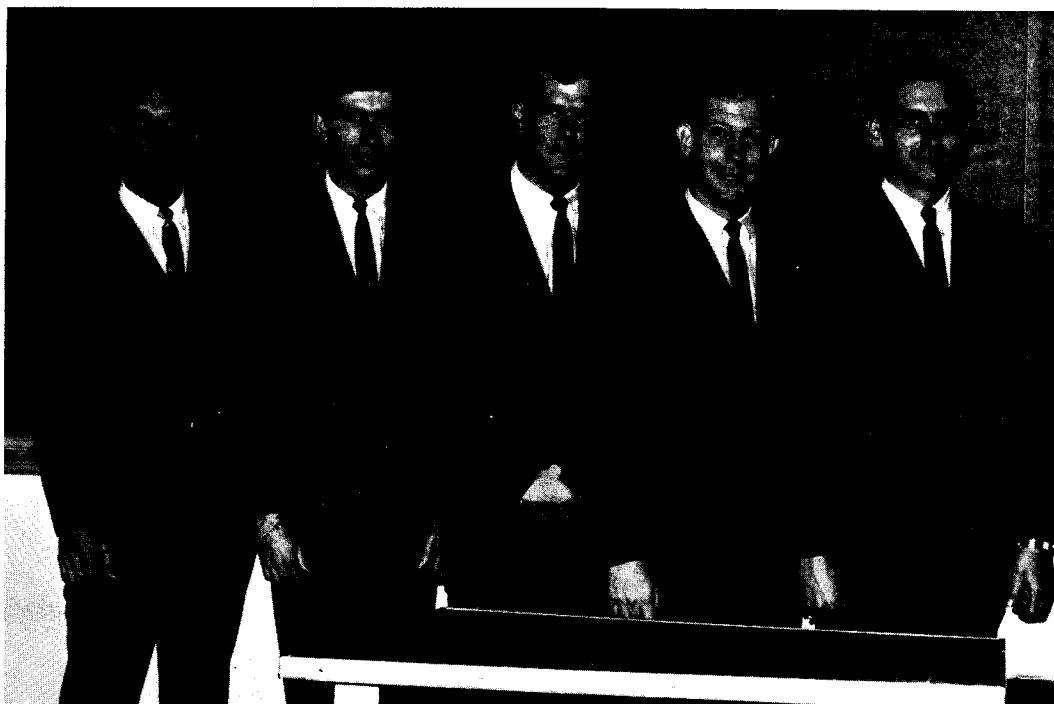

Left to Right: William S. McNew, Technical Manager; Kenneth I. Parker, Engineering Director; Jerry K. Thorne, Chief Announcer; Daniell L. Bruce, Business Director; Ira G. Glisson, Program Director.

Program Staff



Left to Right: Thomas M. Pruitt; William M. Small; Jerry K. Thorne; Dolly M. Copeland, Record Librarian; Ira G. Glisson, Director; Dennis F. Bates, NewsManager; David O'Neal Sorrow.

Business Staff

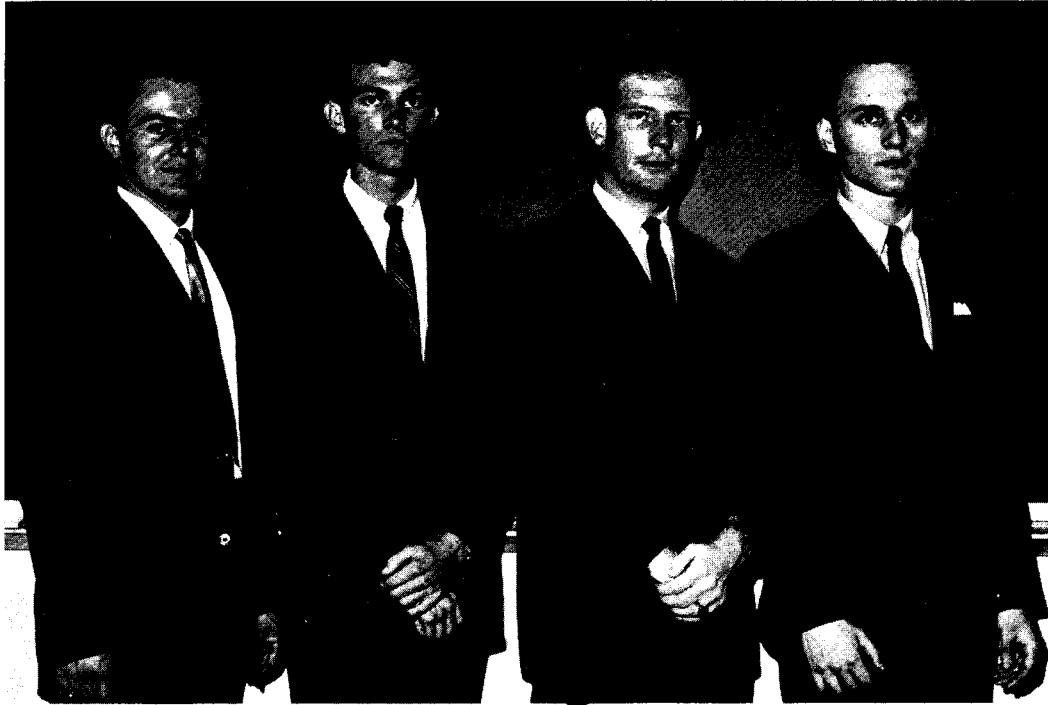

Left to Right: Bruce T. Pearson; Larry J. Sapp, Office Manager; Daniell L. Bruce, Director; James H. Wing.

Engineering Staff



Left to Right: Clyde A. Shaw; William L. Small; Glenn W. Batson; Kenneth I. Parker, Director; William S. McNew; James W. Boyd; Ronald J. English; Ross H. Bell.

STUDENT COUNCIL

OFFICERS



Left to Right: Edward Roberts, President; Wayne Hightower, Vice-President; James Crenshaw, Secretary.



Front Row, Left to Right: Edward Roberts, William Edelen, Don Wagner, Greg Lyle, Dennis Freeman, Eugene Fender, Lamar Peavy. Back Row, Left to Right: Martinez Helio, Skipper Miller, Wade Buckholts, Wayne Hightower, James Crenshaw, Glen Ragsdale, Roy Rogers, Dean Maddox.

TAU ALPHA PI Honor Society

OFFICERS



Left to Right: Gerald O'Brien, President; Gerald Betterton, Vice-President; Jackie Johnson, Secretary-Treasurer; Joseph T. Reid, Public Relations.



Left-to-Right (Row 1): Gerald O'Brien, William S. McNew, Harrold Abbot, Jr., John S. Lee, Joe L. Entrekin; *(Row 2):* Edward Roberts, Jackie Johnson, M. Tally Jones, Gerald Betterton, Thomas L. Trice. *Not Present:* Bill Graves, Richard Spearman, Lynn W. Smith, Joseph T. Reid, Jorge Cuan, Jr., Dennis Nicholson.

ALPHA BETA SIGMA

OFFICERS

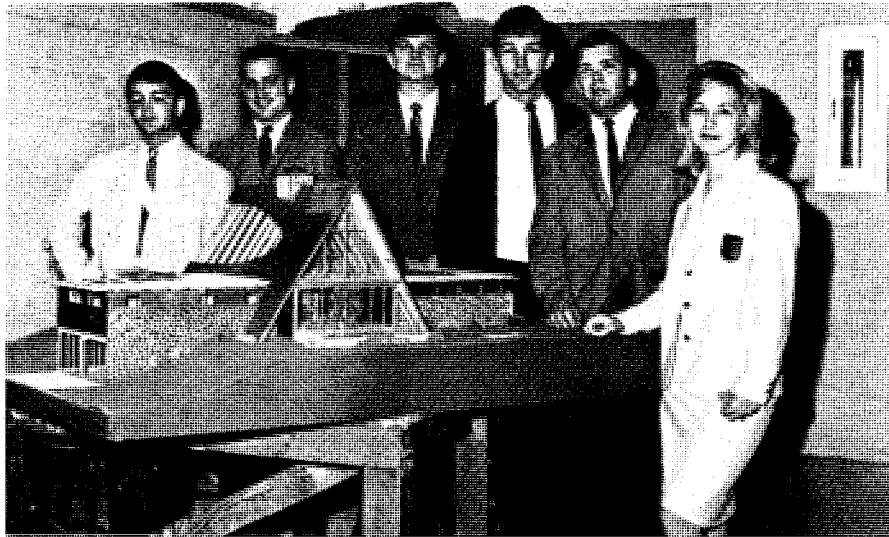

Left to Right: Jimmy Poole, Tommy Baugh, President; Chuck Padgett, Roy Rogers, Dennis Poterala, Michele Muller.

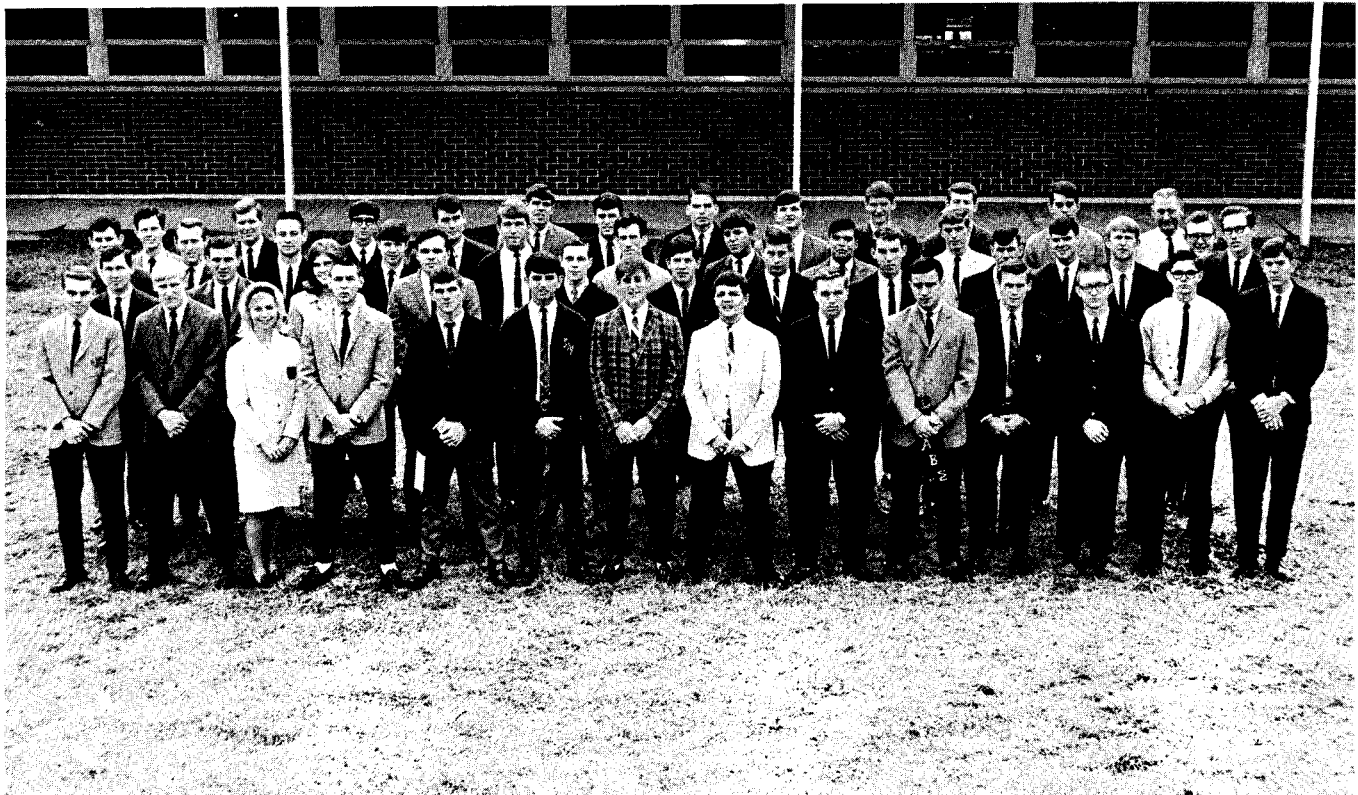

Left to Right, First Row: Craig Nixon, Phil Graham, Michele Muller, Mickey Yarbrough, Clint Perry, Vick Jones, Wayne King, Jimmy Poole, Joe Coombs, Tom Baugh, Howard Lane, Ed Bridwell, Dennis Freeman, Gene King. Second Row: Richard Allen, Steve Bents, Dolly Copeland, Jim Porter, Charles McKenny, Joe Brown, Art Kersey, Jim Avery, David English, Kenny McDaniel, Ray McDonald. Third Row: Garold Jordan, Larry McDonald, John Clayburn, Tom Wright, Roy Rogers, Gary Eaton, John White, Dennis Poterala, Terry Meeks, George Zeagler, David Shirley. Fourth Row: Cid Ratliff, Larry Samples, Doyle Jones, Earl Mitchell, Frank Proter, Charles Ivie, Jerome Barnes, Chuck Padgett, Charles Jabocs, Andy Rehbrug, Brian Little, Mr. Orvold, Advisor.

ALPHA MU SIGMA

OFFICERS



Left to Right, First Row: Tom T. Brightwell, President; Bruce Coppedge, Vice-President; Mike Kinnard, Secretary; Ron Carithers, Treasurer; Bill Burgess, Sergeant at Arms; *Second Row:* Bill Bass, Sergeant at Arms; Wally Clark, Social Chairman; Ivan Bishop, Chaplain; Tony Adams, Pledge Master.



Left to Right, First Row: Donnie Culver, Quinton Brantley, John L. Moore, Wayne Duncan, Dave France-Kelly, Ronnie Farmer, Ivan Bishop, Adrian Howard, Mike McElwaney, Fabio Castro, Joe Knight, Donald McKneely. *Second Row:* Byron Stapleton, Bernie Woody, James Hunt, Bruce Coppedge, Bill Burgess, Bill Bass, Norman Tuggle, Tom Brightwell, Mike Kinnard, Ron Carithers, Lloyd Turner, Roy Long, Norman Bramlett, Randy Hixson, Richard Greenway. *Third Row:* Tony Adams, Glenn Bullard, Wayne Newman, Wally Clark, Edwin Biles, Bruce Brandt, Tommy Harrison, Doug Forrester, Rick Alford.

DELTA TAU PHI

OFFICERS



Left to Right: D. V. Huff, Gary Bridges, Fred Huggins, Gary Keith.



Left to Right: Gary Keith, Fred Huggins, Mike Glenn, Johnny Trammell, Joe Guthrie, Lamar Lyle, Mr. Frank Heard.

EPSILON PI CHI

OFFICERS

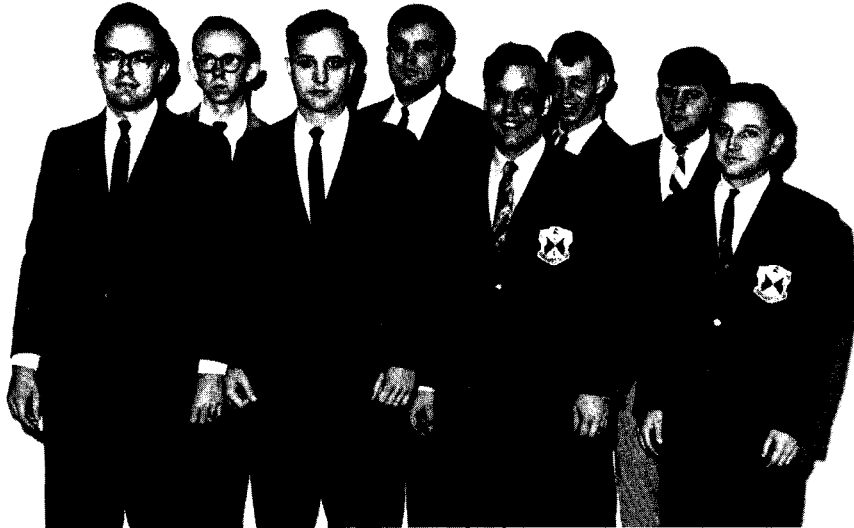

Left to right—Row one: John Shumake, Treasurer; Dale Groom, President; David Mabry, III, Pledgemaster; Robert McGee, Vice-President. *Row two:* Nelson Parker, Historian; David Hendrickson, Sgt.-at-Arms; Ken Strickland, Secretary; Charles Coyner, Pledgemaster.



Left to right—Row one: Charles Coyner, Ken Strickland, David Mabry, Don Abercrombie, Robert McGee, Cliff Thompson. *Row two:* Richard Halcombe, Doug Bailey, Larry Hartley, Ronald Taylor, Dale Groom, Roger Fabel, John Shumake, David Hendrickson. *Row three:* Jim Barre, Jerry Gingerich, Bord Smith, John Barnett, Nelson Parker, Danny Wages.

SIGMA CHI TAU

OFFICERS

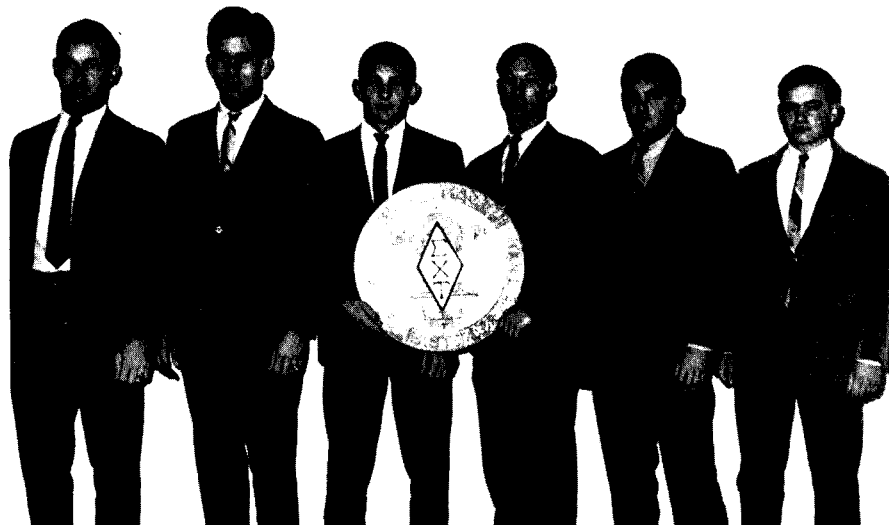

Left to Right: James Robinson, Mickey Chadwick, Ronald Harris, Tony Gilley, Steve Bargaron, Bill Edelen.



Left to Right, Row One: Bill Edelen, Ronald Harris, Tony Gilley, Steve Bargeron, Gary Priester. *Back Row:* Ross Lynn, Mickey Chadwick, James Robinson, Kenneth Bryson, Craig Brack. *Not shown are:* Ray Zobel, Jerry Harper, Al Harris, Carey Barron, Jerry Smith, Bill Smith, Charles Croft.

SIGMA DELTA PHI

OFFICERS

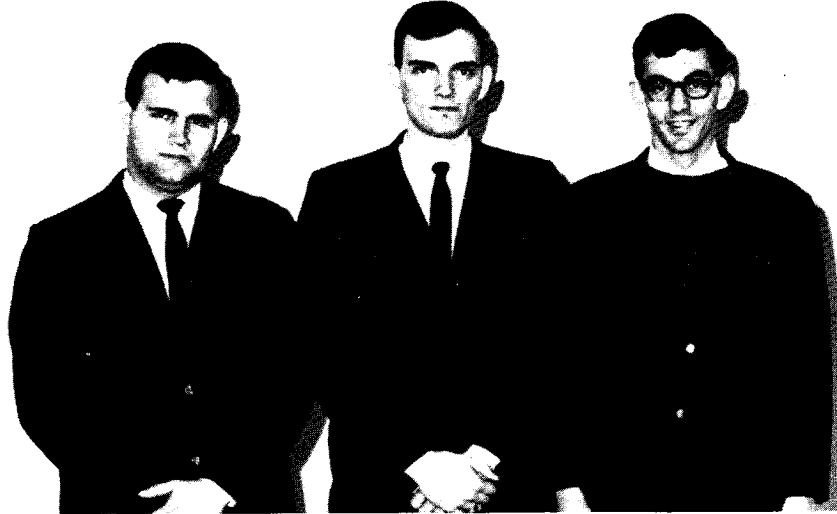

Left to Right: James A. Williams, President; Glen F. Cronan, Vice-President; John D. Gray, Secretary-Treasurer.



Left to Right, First Row: Stanley D. Crisp, John A. Kovalski, Archie E. Dover, Heliodoro Martinez, Jesse W. Ellington (Faculty Adviser). *Second Row:* James A. Williams, John D. Gray, Glenn F. Cronan, Danny Couch. *Not in Picture:* Earl Smith, Glenn Cheek, Charles McAllister, Larry Webb, Terry Clifton, Johnny Cown, Robert Shaw, Ray Slay, John D. Martin, Dallas Maddox, Jimmy Hardage, Rickey Bradner, Jimmy Bennett, Johnny West, Halsey Leavitt, Kenneth Mosley.

ASTME

American Society of Tool and Manufacturing Engineers

OFFICERS

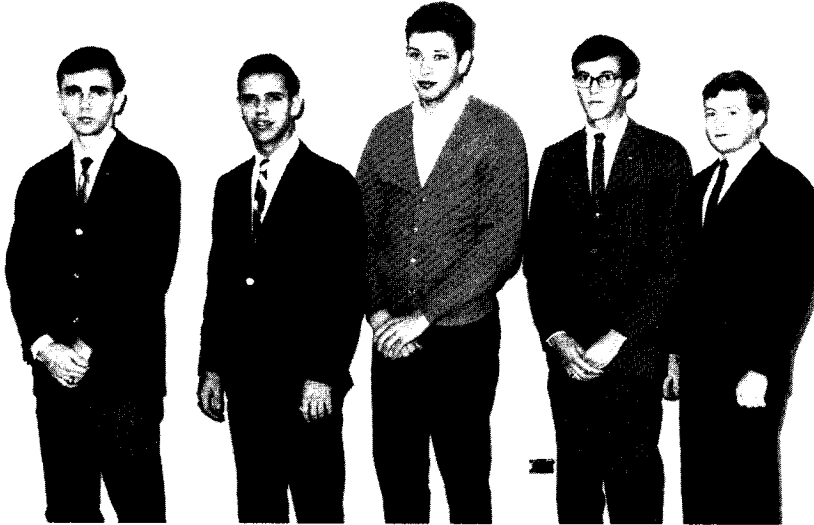

Left to Right: Ben H. Stephens, III, Chairman; Tommy T. Brightwell, First Vice-Chairman; Ivan H. Bishop, Second Vice-Chairman; Adrian N. Howard, Secretary; Lloyd J. Turner, Treasurer.



Lawrence G. Cuba, *Faculty Advisor*



Left to Right, First Row: Ben H. Stephens, III, James J. Hunt, William David Allen, Lloyd J. Turner. *Second Row:* Tommy T. Brightwell, Adrian N. Howard, Wally H. Clark, John Thompson, Ivan H. Bishop.

BSU Baptist Student Union

OFFICERS



Left to Right: Lynn McCard, President; Wilson Still, Publicity Chairman; Clarence Reynolds, Vice-President.



Left to Right, First Row: Lynn McCard, Clarence Reynolds, Tom Trice, George W. Bruce, Director. *Second Row:* Tommy Pruett, Nathan Crutchfield, Wilson Still, Philmore Thomas, Steve Lee.

IEEE

Institute of Electrical and Electronics Engineers

OFFICERS



Left to Right: Joe Tillman, Chairman; Donald Hood, Secretary; George Papuchis, Treasurer.



Left to Right, First Row: R. C. Carter, Advisor; Lane Peavey, George Papuchis, Lamar Peavey, Rowell C. Bell, William Harper, Donald Hood. Second Row: Joe Tillman, Samuel Fulford, James Manry, William Abbott, Stephen Richards, Walter Massey, K. O. Duvall, James Harper.

INTERNATIONAL CLUB



Left to Right: Luis Gutierrez, Fabio Castro, Rafael Leano, Heliodoro Martinez, Roberto Pulido, Fey Lau, Oded Yoeli.



Left to Right: Carlos E. Ducharne, Irineo L. Schwartz, Edgar Danies, Javier Ley, Juan Schonenberg, Jr., Alfredo Almero, Jr., Juan Mesa, Ruben Cementina, Benjamin Lacayo, Rumi Homi Bharucha, Jayprakash Vaidya, Kanwar Mehta.

GAMMA PHI KAPPA

OFFICERS



Left to Right: Robert Bankston, Wayne Hightower, Alfredo Almero, Jr., John Ryan.

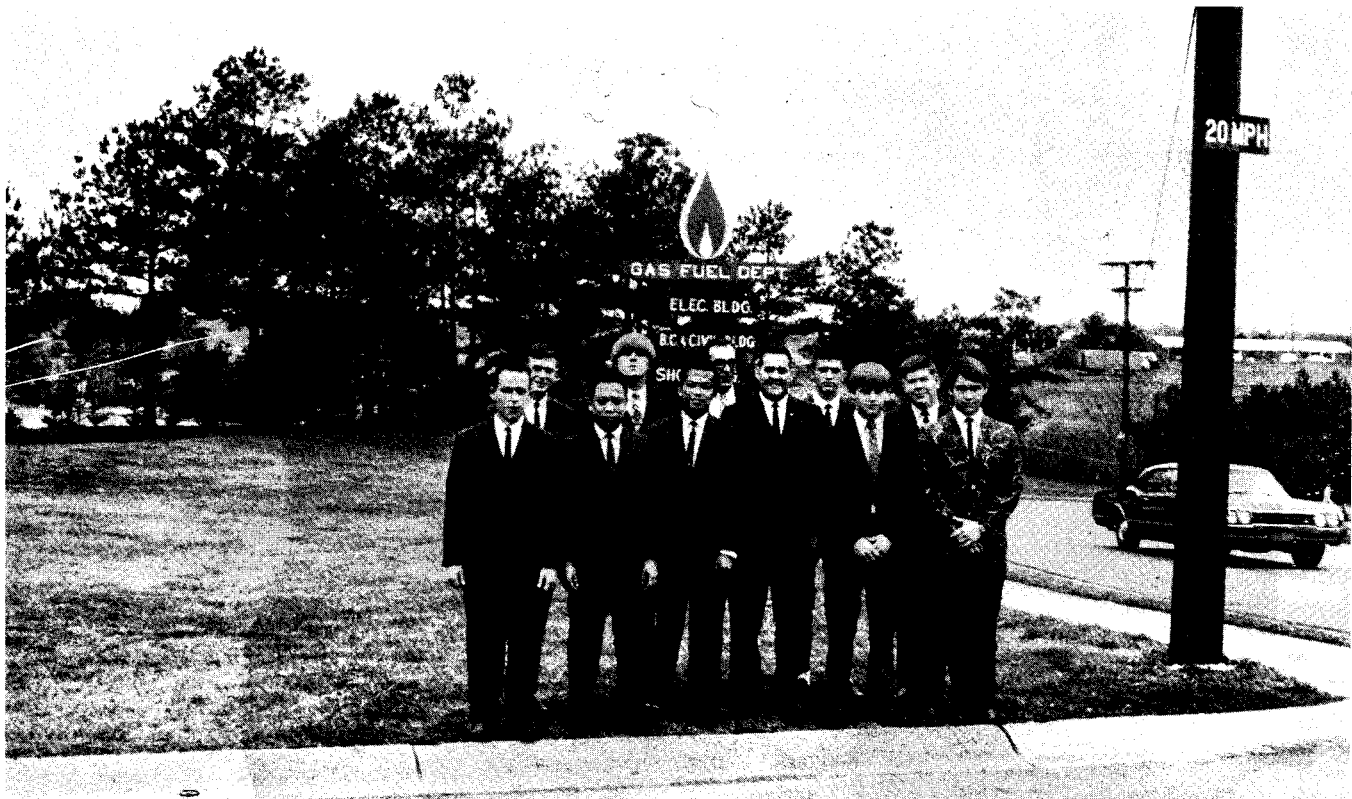

Left to Right, First Row: Don Wagner, Ruben R. Cementina, Alfredo A. Almero, Jr., John Roberts, Richard Armour, Kirt Zautner. Second Row: Robert Bankston, James Glidden, John Ryan, William Evans, Wayne Hightower.

GEECHEE CLUB

OFFICERS



Left to Right: Leon Martin, Treasurer; Herbie Long, Public Relations; Bill Fox, President; Craig Brack, Vice-President; Talley Jones, Secretary.



Left to Right—(seated): Bruce Pearson, John Thompson, Bill Fox. *(Standing)* Talley Jones, Craig Brack, Leon Martin, Herbie Long, *(not in picture)* Earl Thomas, Bob Dunlap, Bill Sullivan.

TENNIS



Rich Alford, Lee Cowan, David Morrow, Mike Holliman, Leonard May. *Standing:* Larry Parlett, Coach. *Not Pictured:* Mike Nelson, Robert Morris, Major Boone, Jim Robinson.

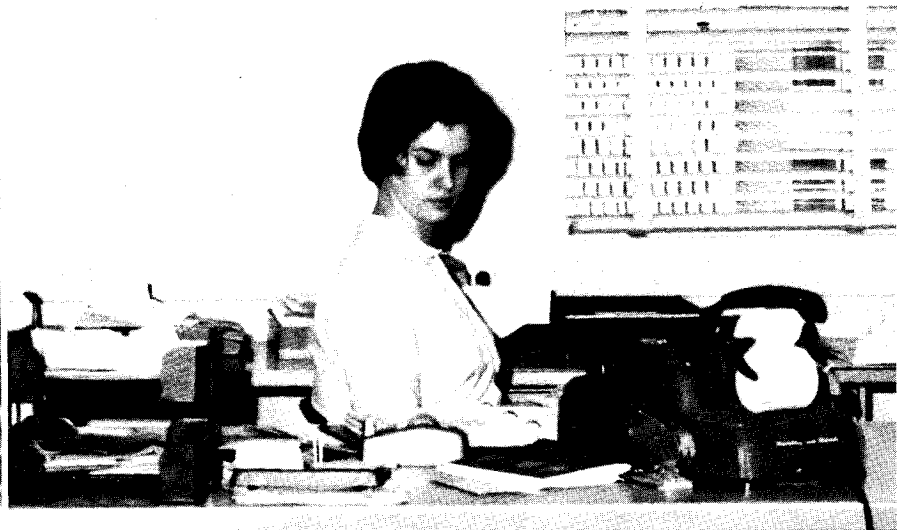

CHEERLEADERS



Left to Right: Jane Wilson, Linda Nichols, Jo Ann Woodall, Carol Tatum, Pat Duncan.



Pat Duncan



Linda Nichols

CHEERLEADERS



Carol Tatum



Jo Ann Woodall

BASKETBALL



Left to Right, Top Row: John Harris, Tim Dunagan, George Lamont, Steve Whitt, Harry Mansell, Filmore Thomas. Bottom Row: Ted Hall, Steve Hudson, Humphrey Garland, Steve Rents.



Left to Right: Coaches: David Harris, Harry Lockhart, Fran Florian.

BASKETBALL



Charles Moulton, *Manager*

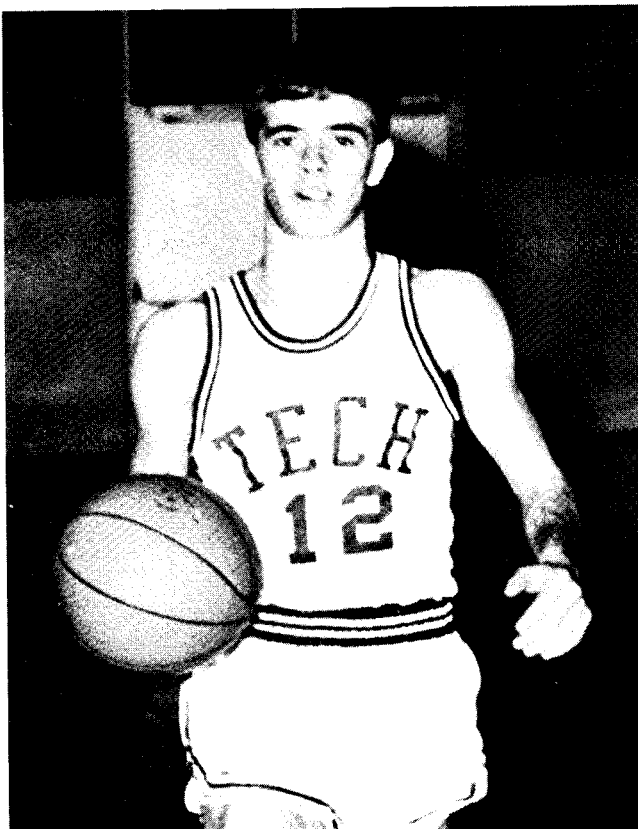

Ted Hall; Roswell, Georgia



Filmore Thomas; Macon, Georgia

BASKETBALL



Harry Mansell; Roswell, Georgia

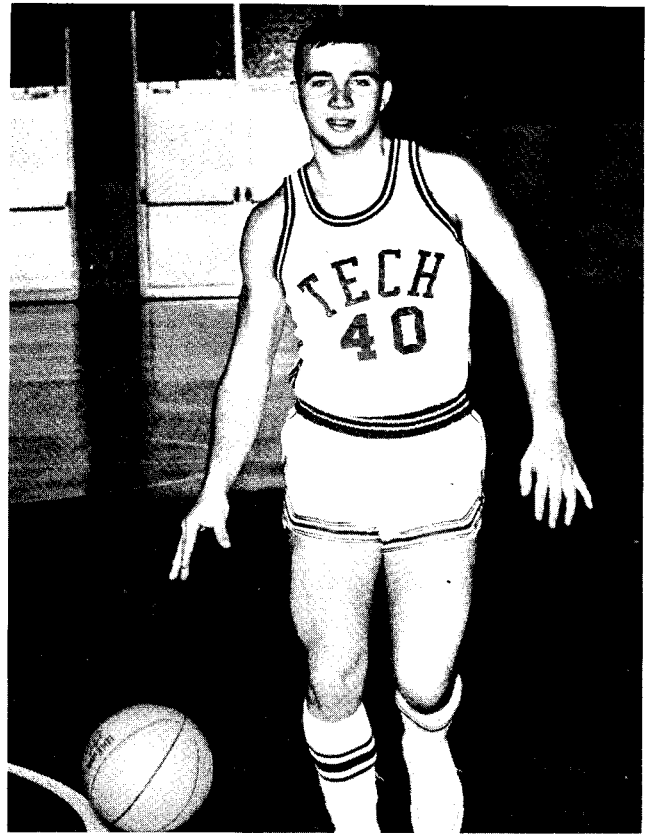

Steve Bents; Baltimore, Maryland



Tim Dunagan; Sylvania, Georgia

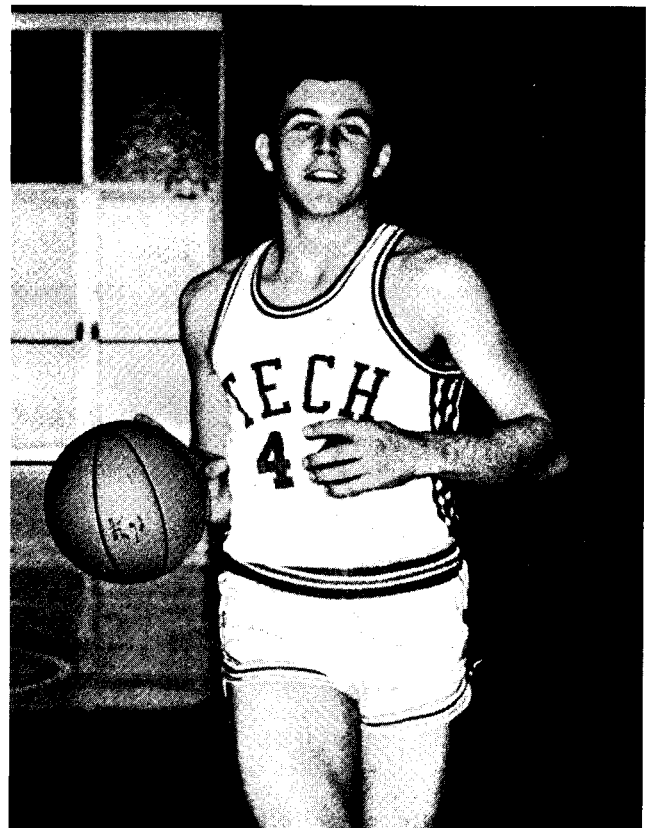

John Harris; Fairburn, Georgia

BASKETBALL

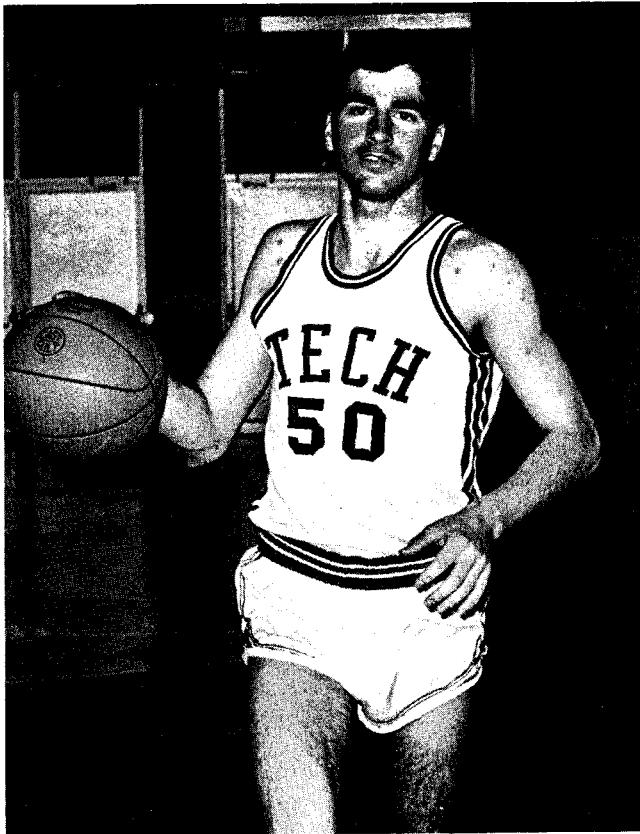

Humphrey Garland; Rabun Gap, Georgia



Steve Whitt; Charleston, South Carolina



BASKETBALL

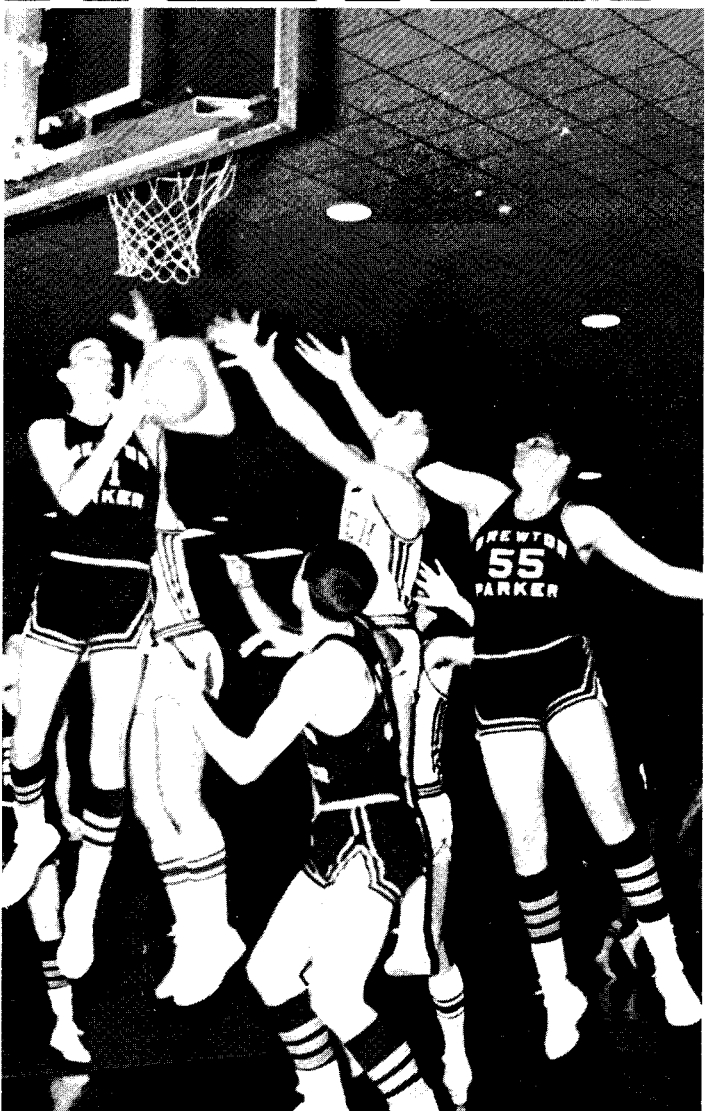
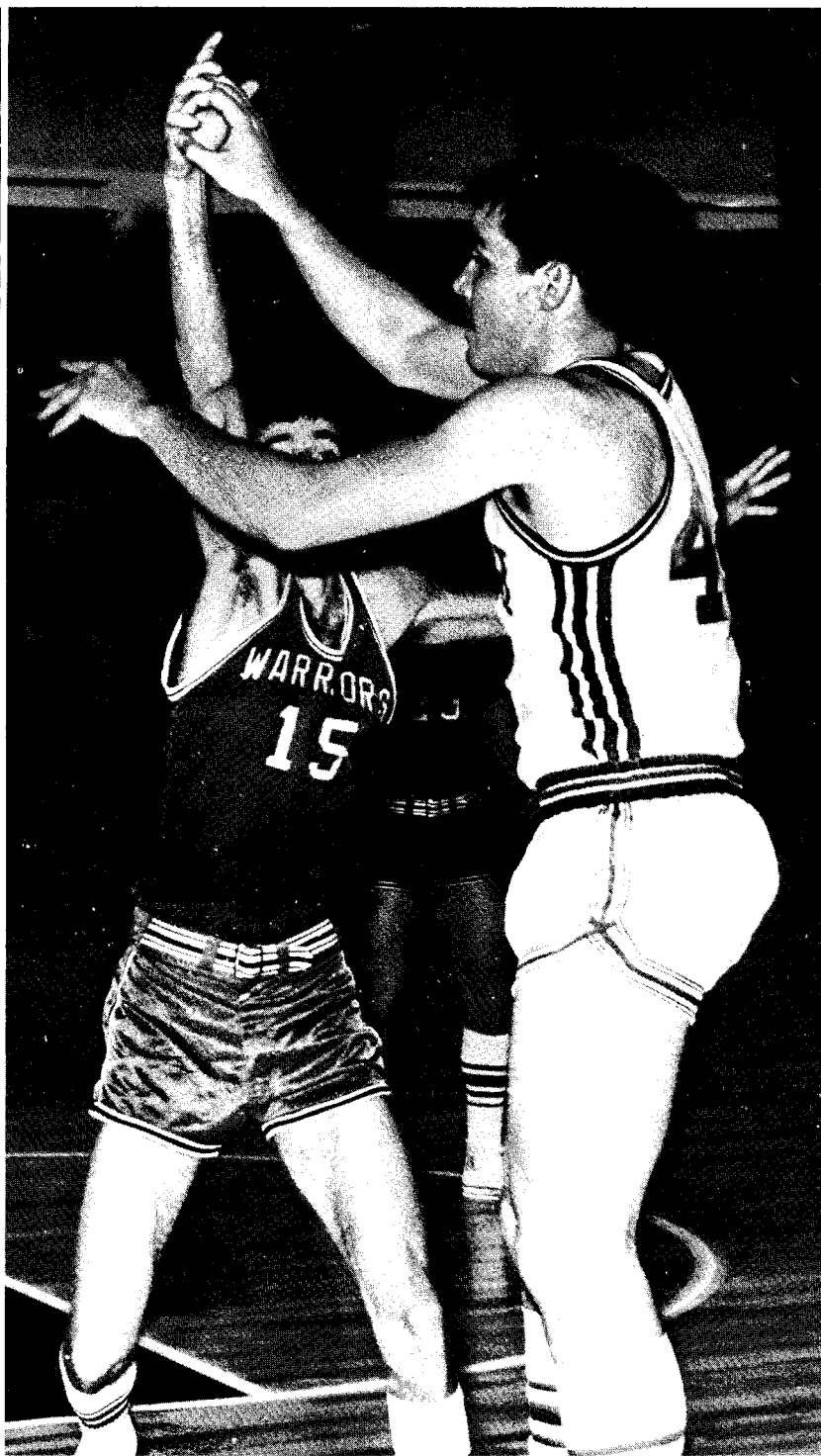
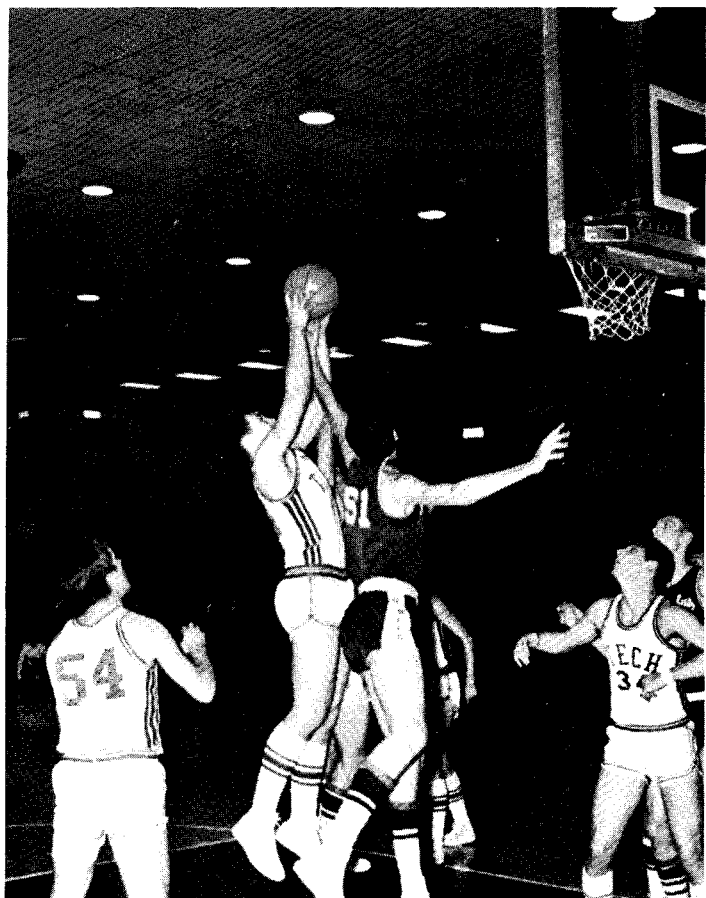

BASEBALL

COACHES



Left-to-Right: John Meintzer, Fran Florian, and Harry Lockhart. In Front: Tom Meintzer, Bat Boy.

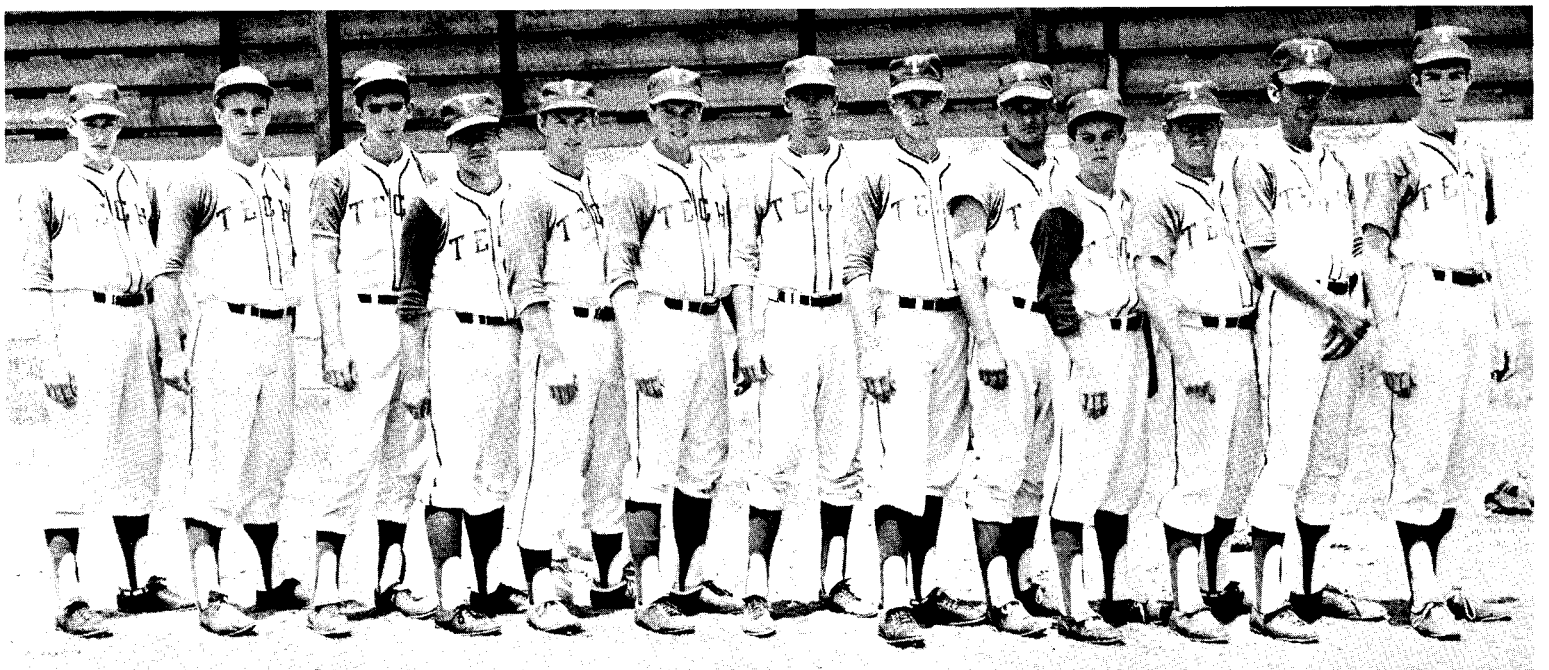

Left-to-Right: Bradfield, Cates, Dunchel, Pearson, Shaffer, Dise, English, Kersey, Pace, Martin, Clifton, White, Nunnally.

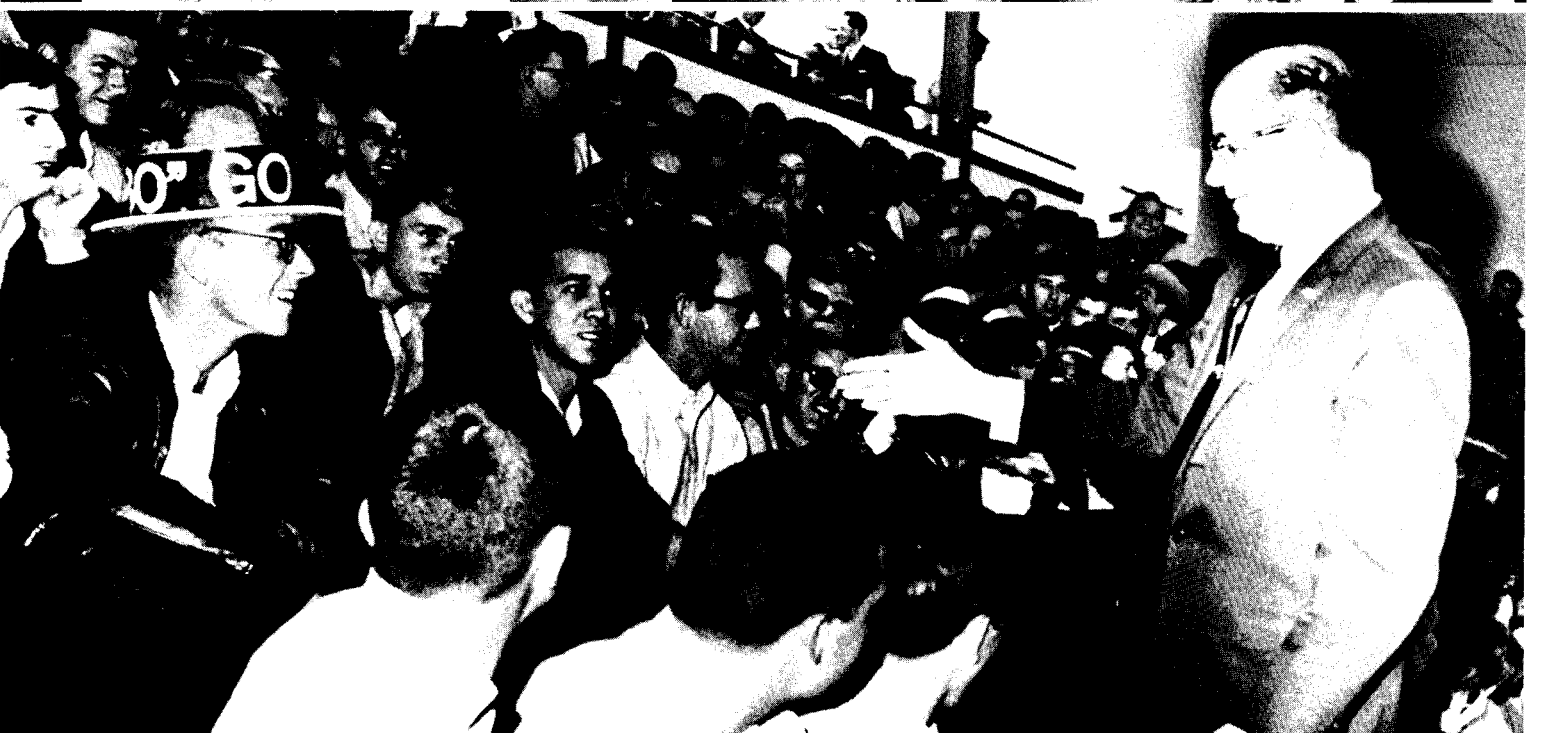

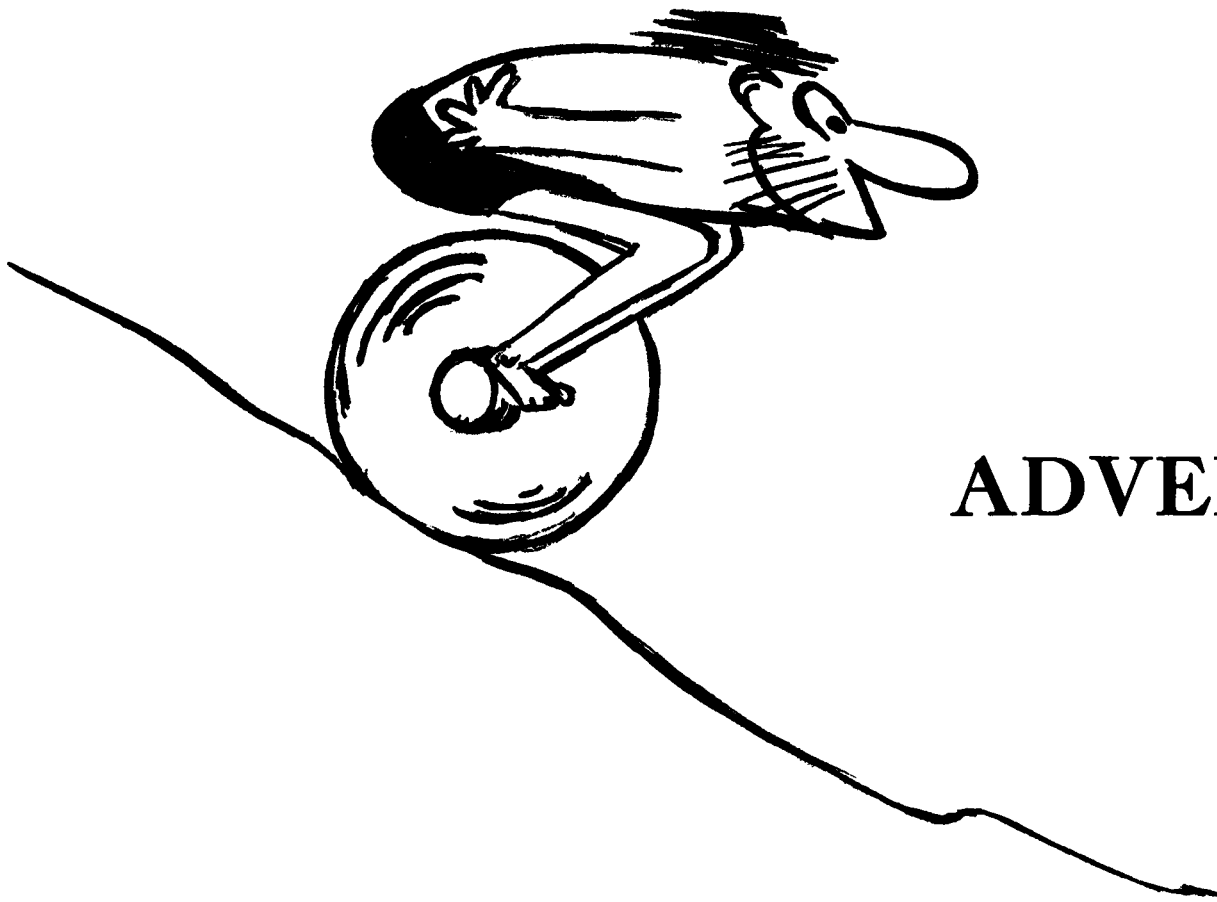

ADVERTISERS

bern-art studios

Official Blueprint Photographers

311 ROSWELL STREET

MARIETTA, GEORGIA

PHONE 422-7424

655 WEST PEACHTREE STREET

ATLANTA, GEORGIA

TR 2-5062

**WARREN
W.
MORGAN**

404 Clay Street
MARIETTA, GEORGIA
Phone 427-6505

**PLBG. HTG. &
AIR CONDITIONING**

**KELLEY'S
SPORTING GOODS**

FISHING — HUNTING

ARCHERY

TEAM ATHLETIC EQUIPMENT

2309 Roswell Road

MARIETTA, GEORGIA

Phone 422-4606

Compliments of

W.B. STEVENS LUMBER CO.

"Stevens Quality Is Your Best Assurance of Economy"

MARIETTA — 428-1531

AUSTELL — 948-6000

ROSWELL — 993-9696

SMYRNA — 435-4491

Compliments of

ALBERT M. DOBBINS

148 Cherokee Street

FUNERAL HOME

428-2636

OFFICE SALES & SERVICE

45 Atlanta Street
MARIETTA, GEORGIA

Phone 428-2694

SCHOOL AND OFFICE
SUPPLIES

ROYAL TYPEWRITERS

NORGE VILLAGE

10% DISCOUNT TO STI STUDENTS ON
SHIRTS OR DRYCLEANING

SHOW CURRENT ID CARD

1629 Roswell Street
Straight Across
Aviation Road

Y'ALL COME

C. W. MATTHEWS CONTRACTING COMPANY

ASPHALT

PAVING

GRADING

Phone 422-7520



DAIRY QUEEN— BRAZIER BURGER

307 South 4-Lane

MARIETTA, GEORGIA

Phone 428-6292

686 Powder Springs Road

WEST MARIETTA, GEORGIA

Phone Orders 422-2877



STI BOOKSTORE

SAMUEL STEVANOV, *Manager*

ON THE SQUARE
428-5818
45 West Park Square

COBB COUNTY
SHOPPING CENTER
436-2906

TOWN & COUNTRY
427-5813
2328 Roswell Road

The Exclusive Store For Men and Young Men Too

JOHNNY WALKER, INC.

MARIETTA, GEORGIA

We feature the following brand name merchandise:

HART SCHAFNER & MARX SUITS
KINGSRIDGE SUITS - - - PALM BEACH SUITS
NUNN-BUSH AND JARMAN SHOES
STETSON AND RESISTOL HATS
ARROW SHIRTS and FURNISHINGS
McGREGOR & JANTZEN SPORTSWEAR

*We cordially invite Southern Tech Faculty
and Students to visit our Stores.*

Compliments

of

MAXSON-MACON

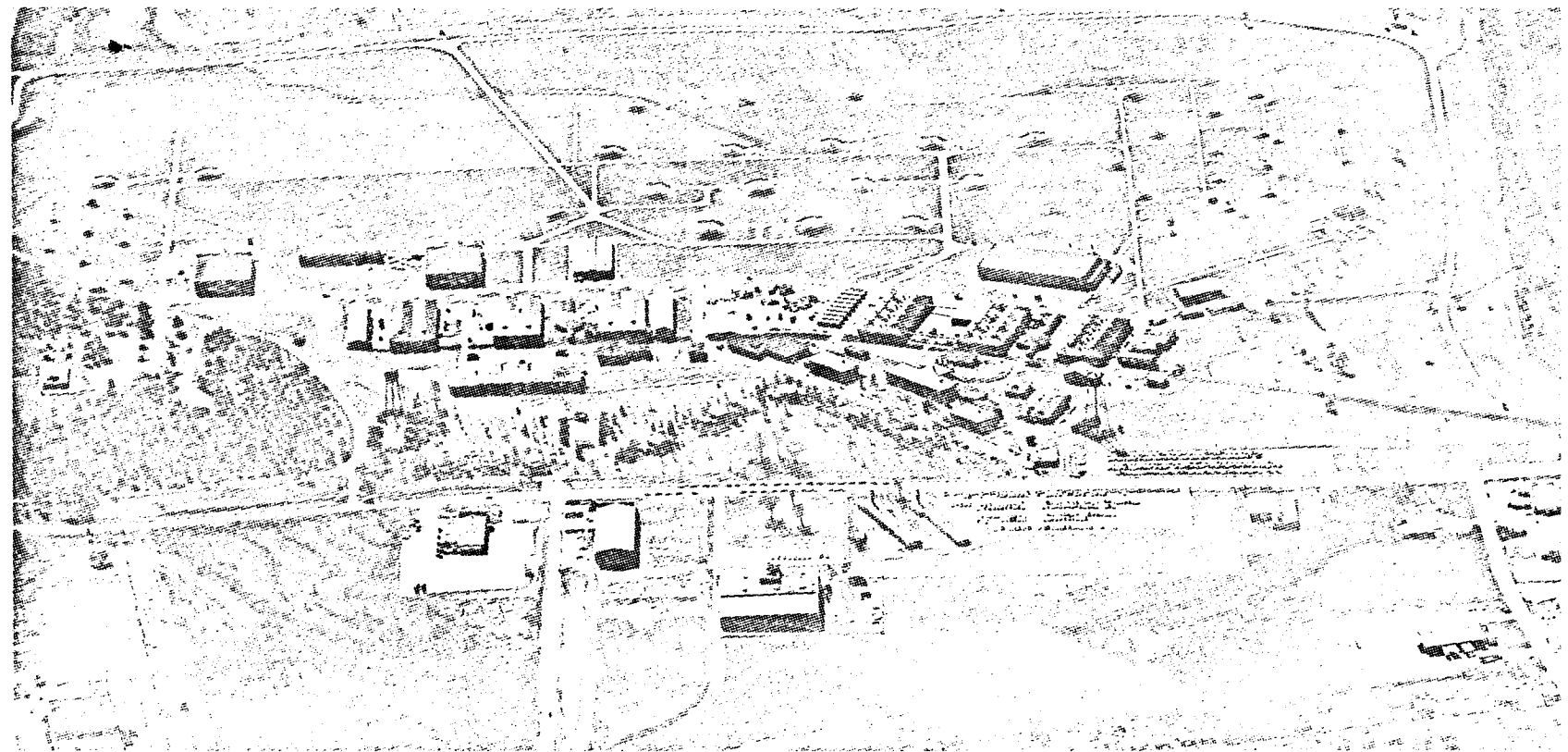

MAXSON-MACON
MAXSON ELECTRONICS CORPORATION

Guy Paine Road
MACON, GEORGIA

Winter Quarter, 1967

Abbott, Carl R.—CET
Abbott, William H., Jr.—EET
Abercrombie, Don K.—AET
Abernathy, Robert B.—IET
Adams, Alrie J.—IET
Adams, Tony E.—MET
Agnew, Harold G.—EET
Alford, Richard E.—MET
Allen, Jimmy C.—IET
Allen, Richard N.—AET
Allen, William D.—MET
Allred, James A.—IET
Almero, Alfredo A.—GET
Anderson, Clyde R.—MET
Anderson, Walter R.—IET
Andrew, William L.—IET
Andrews, W. Jasper—IET
Arbogast, Keith L., Jr.
Armour, Richard G.—GET
Armstrong, Robert F.—MET
Arp, Raymond R., Jr.
Ashley, Charles W.—EET
Atkinson, George W.—AET
Avary, Harold T.—AET
Ayers, Rodney L.—AET

Babb, David L.—EET
Baccus, Richard S.—CET
Bailey, Danny L.—AET
Bailey, James D.—EET
Bailey, Thomas T.—EET
Bailey, William R.—IET
Baker, Scott E.
Ball, Steven C.—IET
Ballard, Harold D.
Bankston, Robert V., Jr.—GET
Barbee, Johnnie L., Jr.—AET
Barclay, Thomas E.—EET
Barden, Howell L.—ACET
Barfield, Charlie L.—MET
Barger, Linton S., Jr.
Barker, William B.—CET
Barnes, William J.—EET
Barnett, John G.—EET
Barnhart, Clarence M.—AET
Barre, James W.
Barton, William S.—AET
Bass, William M.—IET
Bates, Dennis F.—EET
Batson, Glenn W.—EET
Baugh, Tommy A.—AET
Baxter, Larry R.—MET
Baxter, William H.—MET
Beasley, Julian E.—EET
Beddow, Charles A., III—AET
Belcher, John S.—MET
Bell, Ross H.—EET
Bell, Rowell C.—EET

Beltran, Roberto R.—EET
Benefield, John E.—EET
Bennett, Donald E., Jr.—IET
Benson, James M.—EET
Bents, George S.—AET
Berry, Robert D.—EET
Berry, William T.—MET
Best, George R.—CET
Betterson, Gerald M.—CET
Bharucha, Rumi H.—ACET
Biles, Harold E.—MET
Billings, Wayne E.—MET
Bishop, Charles W., Jr.—IET
Bishop, Ivan H.—MET
Bishop, John P.—CET
Blackmon, Douglas C.—CET
Blevins, Randy R.—AET
Blizzard, Johnny W.—MET
Blume, Gerald L.—EET
Bobo, Johnny L.—MET
Boeke, Harvey M.—CET
Boggus, William P.—AET
Boles, Ace P.—EET
Boone, Howard G.—ACET
Bourke, John E., Jr.—CET
Bowers, Wayne L.—IET
Boyd, Gerald W.—CET
Boyd, James W.—EET
Brack, Craig C.—CET
Bradfield, George F.—CET
Brady, James R.—MET
Bramlett, James S.—MET
Brandt, Bruce R.—MET
Brannon, James E.—AET
Brannon, John A.—EET
Brantley, Michael W.—EET
Brantley, Quinton P.—MET
Breed, John F.—IET
Brewer, Jim B.—MET
Bridges, Gary D.—IET
Bridwell, Harry E.—AET
Brightwell, Tommy T.—MET
Brinson, David A.—IET
Brock, R. Wade—EET
Brogdon, William H.—CET
Brook, James B.—IET
Brooks, Charles W.—EET
Brooks, Joseph H.—AET
Brooks, Thomas G.—CET
Brown, Charles S.—EET
Brown, David M.—ECET
Brown, James D.—ACET
Brown, James M., Jr.—ACET
Brown, Jerry M.—IET
Brown, Joseph C.—CET
Brown, Lonnie J.—IET
Brown, Robert W.
Brown, Ronald H.—MET

Browning, Bobby J.—IET
Bruce, Daniell L.—EET
Bruner, Paul J.—AET
Bryson, Kenneth R.
Bucca, Matthew A.—AET
Buckholts, Phillip W.—IET
Buckley, John P.—IET
Buffington, Kenneth M.—AET
Buffington, Robert P.—AET
Bullard, Carroll W.—EET
Bullard, Glenn S.—IET
Bunch, Gene W.—CET
Bunn, Daniel M.
Burdette, Thomas K.—IET
Burgess, Willard M., Jr.—MET
Burke, Carl E.—MET
Burkett, Charles A.—EET
Burnette, Stephen R.—AET
Burton, William M.—AET
Butterworth, Charles G.—EET
Butts, William B.—CET
Byars, James M.—MET
Byers, Jon A.—MET
Byrd, David M.—EET
Byrd, Harry D.—EET
Byrd, Henry M.—MET

Cabral, Carlos A.—AET
Cagle, Jacob W., Jr.—IET
Caldwell, Forrest J.—AET
Caldwell, John R.—IET
Caldwell, William C.
Callahan, Philip L.—MET
Callaway, Ernest F.—IET
Calvert, Gary M.—MET
Campbell, Alan F.—MET
Campbell, Larry L.—CET
Cannady, John W.—EET
Carithers, Ronal E.—IET
Carlton, Robert B.—IET
Carroll, Edward B., Jr.—MET
Carroll, James W.—IET
Carroll, Johnny D.
Carter, Gabriel T.—MET
Carvajal, Carlos—AET
Castleberry, Ronald T.—EET
Castona, Herbert H.—EET
Castro, Fabio J.—MET
Cates, Hosea F., Jr.—EET
Cementina, Ruben R.—CET
Chadwick, Mickey G.
Chambers, Robert B.—EET
Champion, Alan W.—CET
Chapman, John M.—EET
Chapman, Robert G.—IET
Chastain, Terry H.—MET
Chegwidden, William E.—AET
Christian, Charlie R.—MET
Christophers, Danilo A.—EET

Clapp, Michael G.—EET
 Clark, Charles E.—EET
 Clark, Donald M.—IET
 Clark, John R.—IET
 Clark, Wallace H.—MET
 Cline, Stephen F.—MET
 Clonts, William E.—CET
 Coggins, John A.—AET
 Coker, Homer C.—MET
 Cole, James R.—EET
 Coleman, Tommy V.—CET
 Collins, Denver G.—MET
 Collins, Melvin R.—EET
 Combee, Joseph L.—EET
 Combes, Joseph F., Jr.—EET
 Conley, Daniel F.—EET
 Conn, Albert C.—EET
 Conner, James N.—AET
 Cook, Fred E., III—AET
 Cook, James E.—EET
 Cook, Rondal B.—AET
 Cook, Thomas A.—EET
 Cook, Walton Y.—IET
 Coombs, Joe A.—EET
 Cope, William J.—IET
 Copeland, Dolly M.—AET
 Coppedge, Bruce E.—MET
 Corley, David H.—ACET
 Cornelison, James R.—EET
 Cornelius, Randall A.—IET
 Corry, Chris C.
 Cothran, Richard D.—IET
 Couch, Danny S.—TET
 Covington, Donald E.
 Cowan, Henry L.—EET
 Cox, Anthony L.—EET
 Cox, Thomas A.—EET
 Coyner, Charles B.—EET
 Crawford, Keith A.—CET
 Crenshaw, Harvey R.—EET
 Crenshaw, James L.—ACET
 Cribb, Jean G.—CET
 Crisp, Stanley D.—TET
 Cromer, William G.—MET
 Cronan, Glenn F.—TET
 Cross, Ernest W.—CET
 Cruce, Calvin O.—AET
 Crutchfield, Ervin N.—CET
 Cuba, Bert T.—CET
 Culver, Donald M.—EET
 Cunningham, Clarence D.—EET

 Daher, James D.—IET
 Dalton, Michael A.—MET
 Dalton, Rodney H.—AET
 D'Ambrosio, Joe J.—MET
 Dangar, David E.—AET
 Danies, Edgar A.—IET
 Dantzler, Hubert C.—MET
 Dantzler, John R., Jr.—EET
 Davis, Dannie E.—EET
 Davis, Herbert R., Jr.—MET

 Davis, James M.—IET
 Davis, James P.—AET
 Davis, James T.—MET
 Davis, John E.—IET
 Davis, Larry J.—MET
 Davis, Lehman E.—MET
 Davis, Richard L.—CET
 Davis, Thomas E.—MET
 Davis, Warren A.—ACET
 Day, J. Kerwin—MET
 DeBord, Joe M.—CET
 DeLoach, William E.—IET
 DeVore, Charles E.—MET
 Dill, Franklin T., 131—CET
 Dillard, Melvin T., 109—EET
 Dip, Abraham A.—EET, IET
 Dise, W. Lawrence, 234—AET
 Dixon, Charles M.—EET
 Dobbs, James H.—EET
 Dodd, John K.—AET
 Dodson, Robert D.—IET
 Doherty, David H.
 Doughtie, George R., Jr.—IET
 Dover, Archie E.—TET
 Dover, Dwight F.—MET
 Dover, James C., Jr., 120—MET
 Draper, James W., Jr., 331—CET
 Dubose, William K., 216—EET
 Ducharne, Carlos E., 103—MET
 Duke, Edward T., 335—CET
 Dunagan, James T., 205—ACET
 Duncan, Michael A., 203—MET
 Duncan, Wayne K., 114—EET
 Duncel, Daryl E.—CET
 Dunlap, Robert A., 331—MET
 Durden, Richard A., 319—CET
 Duvall, K. O., Jr., 222—EET
 Dyche, Terry E., 233—IET

 Eady, Larry E., 232—AET
 Easler, Stanley W.—AET
 Eaton, Gary S., 305—AET
 Eberhart, Steven K.—EET
 Edelen, William F., Jr., 101—CET
 Edge, Billy D., 309—TET
 Edmondson, Charles A., 123—IET
 Edmondson, Wendell W.—EET
 Edward, David T., 132—EET
 Edwards, Henry G.—MET
 Elder, Tom D.—AET
 Ellis, Henry C.—AET
 Ellison, Johnny B., 231—AET
 Embry, Jarvis R.—IET
 Emmett, Michael E., 201—MET
 Emmons, William L., 228—EET
 English, David A., 217—AET
 English, Ronald J., 306—ACET
 Entrekin, Joe L., 110
 Erwin, Frank B., 118—MET
 Ethridge, Wiley D., Jr.
 Evans, William C., 116—GET
 Fabel, Roger T., 317—EET

 Farber, Richard C.—GET
 Fargason, David D., III—MET
 Farmer, George T.—MET
 Farmer, Ronald H.—MET
 Farr, Donald E., 117
 Farr, Sammy C.—IET
 Fender, Covert E., 105—MET
 Finch, Kenneth W.—AET
 Floyd, Joseph C.—IET
 Floyd, Stephen R.—IET
 Forrester, Douglas L., 107—MET
 Fort, Ted U.—AET
 Foshee, John C.—MET
 Foster, James S.—AET
 Fowler, Byron M., Jr.—MET
 Fowlkes, Will D.—AET
 Fox, David C.—MET
 Fox, Lester A.—EET
 Fox, William F., 131
 France-Kelly, David J., 122—MET
 Fraser, Gary R.
 Freeman, Frank D., Jr.—AET
 Freeman, Tommy J.—MET
 Frier, Stephen J.—IET
 Fulford, Sammuell H., III, 221—EET
 Fuller, Ray L., 309—TET
 Fussell, Donald R.—EET

 Gaddy, Virgil T.—CET
 Gainey, Joseph L.—MET
 Gallop, Ben J.—EET
 Galloway, Albert B., Jr.—CET
 Galpin, Charles W., 229—TET
 Gardner, Jack A., 314—MET
 Gardner, 113
 Garland, Humphrey G., 233—IET
 Garner, Jeff L., 208—EET
 Garner, Perry W., 208—EET
 Garrett, Charles L., 204—AET
 Garrett, James M.—CET
 Garrison, Michael D., 208—ACET
 Garrison, William G.—MET
 Gassett, Robin W.—AET
 Gause, Newman C., Jr.—AET
 Gaydon, James A.—AET
 Gibbs, Jerry L.—EET
 Giddens, Anthony L., 330—EET
 Giegerich, Gary J., 330—GET
 Gilley, Tony G.—CET
 Gingerich, Gerald L., 315—EET
 Gladin, Douglas M., 206—AET
 Glenn, Mike R.—IET
 Glidden, James J., 226—GET
 Glisson, Ira G.—EET
 Golczynski, Henry, 130—EET
 Goodin, James K.—EET
 Goodman, Thomas A., Jr., 207—MET
 Gordon, Louis W.—IET
 Goss, Ronnie O.—EET
 Gould, Frederick J.—EET
 Graham, Philip R., 225—MET
 Granade, Joel J.—MET

Graves, William S.—EET
 Gray, John D.—TET
 Gray, John M.—CET
 Green, Kenneth E., 338—IET
 Greene, Glen O.—EET
 Greenway, Richard M., 108—MET
 Greeson, Phillip W., 225—CET
 Griewisch, David R.—Pre-Engin.
 Griffin, William S.—IET
 Griffith, Ronald H.—IET
 Groom, Dale K., Jr.—EET
 Gunn, Few A.—CET
 Gunter, William H., Jr.—MET
 Guthrie, Joseph H.—IET
 Gutierrez, Luis B.—MET

Hagerup, Donald E., Jr.—MET
 Hall, Avon M.—EET
 Hall, James T., Jr.—AET
 Hall, Richard R., III
 Hall, Tom W.—AET
 Hall, William A.—EET
 Hambrick, Claude W.—EET
 Hamby, Charles D.—EET
 Hamby, H. David—AET
 Hamilton, John M.—MET
 Hamrick, Hugh B., Jr.
 Hand, Larry L.—MET
 Handberry, William D., 332—MET
 Hankins, Robert F.—CET
 Hansard, Jerry L.—MET
 Harbison, Bobby L.—EET
 Harrison, Ronald E.—EET
 Hardage, Marcus D.
 Harding, George M.—IET
 Harmon, Cornelius A.—EET
 Harmon, Ernest G.
 Harmsen, Theodore P.—MET
 Harper, James S.—EET
 Harper, Jerry P.—CET
 Harper, William B.—EET
 Harrell, Charlie W., Jr.—EET
 Harris, John R.—IET
 Harris, John W.—EET
 Harris, Ronald L.—CET
 Harrison, James H., 304—AET
 Harrison, Thomas L.—MET
 Harriss, John M.—CET
 Hart, Larry L.—CET
 Hart, Peter J.—EET
 Hartley, Lawrence C., 105—EET
 Harwell, John M., Jr.—CET
 Hatch, Richard R.—EET
 Hawkes, Franklin D., 220—AET
 Hawkins, Charles D.—MET
 Hawkins, James F., 117
 Hay, Donald D., IET
 Haynes, Larry R.—EET
 Head, Henry L., Jr.—MET
 Hembree, Newton L.—IET
 Henderson, James M., 123—AET
 Hendleman, William J.—CET

Hendrickson, David C.—IET
 Hendrix, Jerry E., 313—MET
 Hendrix, Mike Y.—EET
 Henning, Leland D.—IET
 Herington, Donald M.
 Herrin, Clifton C.
 Hicks, Donald J.—EET
 Hicks, Gerald C., 201—MET
 Hicks, Robert E.—IET
 Hicks, Roger L.—EET
 Hightower, Wayne T., 208—GET
 Hill, Marvin—EET
 Hipp, Ronald J., 230—MET
 Hix, Richard S.
 Hixon, Tommy, 202—MET
 Hixson, Samuel R.—MET
 Holcombe, Harland E.—ACET
 Holcombe, James R., 224—IET
 Holcombe, Richard E., 315—EET
 Holland, George M.—AET
 Holland, Jerry A.—CET
 Holley, Hugh B.—CET
 Holliman, Michael H., 315—MET
 Hollis, Walker G.—AET
 Hollomon, Henry A.—AET
 Hood, Charles T.—CET
 Hood, Donald R.
 Hood, Kenneth O.—EET
 Hood, Leonard G., III—AET
 Hope, Willie J.
 Howard, Adrian N.—IET
 Howard, Loy S.—EET
 Huddleston, Dan A.—EET
 Hudson, Paul S.—IET
 Huff, Derrell V.
 Huffman, Ben W.—CET
 Hufstедler, Geary M.—EET
 Huggins, Fred, Jr., 232—IET
 Hunt, James J., 213—MET
 Hunter, Ronnie E.
 Hutchinson, Richard S.—AET

Ivey, Claude D., 102—AET
 Ivie, James C., 111—IET

Jackson, Johnny V.—CET
 Jacobs, Charles E., 213—IET
 James, Dwight M.—IET
 James, Paul M.—EET
 Jeanes, Robert M., 327—AET
 Jeffers, Jerry M.—AET
 Johnson, Elmer G.—EET
 Johnson, Everett A.—AET
 Johnson, George T., III—IET
 Johnson, Jackie L., 328—IET
 Johnson, Philip W.—AET
 Johnson, Walter S.
 Johnson, Wayne B., 229—MET
 Johnson, William R.—IET
 Johnston, James C., 128—CET
 Jones, Benny K.—CET
 Jones, Doyle E., 220—AET

Jones, Miller T., Jr., 323—CET
 Jones, Samuel V., Jr., 214—AET
 Jordan, Hollis G., 219—AET
 Joyner, Ray T.—EET
 Philip W. Junot—IET

Kahrs, Jack N.—EET
 Kane, Gregory S., 124—IET
 Kaplan, Thomas M., 222—EET
 Karl, Chris J.—EET
 Katz, Norman
 Kay, Donald W., 304—MET
 Kay, Herbert L.—IET
 Kaylor, Jesse J.—CET
 Keen, James H., Jr.—IET
 Keesee, William C.—EET
 Keheley, Thomas H., 230—AET
 Keith, Gary L., 228—CET
 Kelley, Gordon B.
 Kelley, Joel D.—IET
 Kelly, Gerald L.—104
 Kelly, James H., Jr.—CET
 Kelly, Stephen S.—CET
 Kelly, William E., 104—ACET
 Kendrick, William P.—MET
 Kennedy, Danny P., 215—IET
 Kerr, James E.—EET
 Kersey, Edward A., 218—CET
 Kicklighter, Thomas G., 329—EET
 King, Carl W.—EET
 King, Gary M.—EET
 King, Gene L., 337—CET
 Kinnard, David M.—MET
 Kinsey, Garry M.—AET
 Kinsey, Steve L.—MET
 Kirby, Benjamin F., 337—AET
 Kirkland, Milton E.—EET
 Kirkley, Donald J.—MET
 Kitchin, Louis L., Jr.—CET
 Knight, Joseph W.—MET
 Kohnke, Vernon D.—EET
 Kovalski, John A.—IET
 Kriedlekamp, Katherine F.—CET
 Kuffrey, Andrew C., Jr.—CET

Lacayo, Benjamin, 112—IET
 Lacy, Lewis L.—IET
 Lamont, George P., 205—IET
 Lampkin, Charles C.—EET
 Landwehr, John F.—CET
 Lane, Joseph H., Jr., 302—CET
 Langford, Harry L., Jr.—CET
 Larkin, James R., 119—AET
 Lau, Fey
 Lawing, Stephen W.—MET
 Leano, Rafael—MET
 Ledbetter, Emory D.—IET
 Lee, John S., 229—MET
 Leigh, Garry T.—IET
 Leigh, Larry M.—IET
 Lening, Bobby F.—MET
 Lewis, William B.—CET

Ley, Javier D., 307—IET
 Lindsey, Richard K.
 Linnenkohl, Harold E., 210—CET
 Lipham, Kenneth W.—MET
 Little, Brian D., 201—AET
 Little, Paul F., 328—IET
 Loach, Robert A.—EET
 Long, Herbert H., 210—IET
 Long, Roy B., 231—MET
 Lothridge, Harry M.—CET
 Lothridge, Joseph F.—CET
 Lott, Harry F., 238—MET
 Lott, James M., 238—CET
 Lovelace, James P.—CET
 Lowe, Lindsey L., 301—AET
 Lowery, Bradley E., Jr.—AET
 Lowry, Robert A.—AET
 Lyle, Gregrey L., 228—IET
 Lynn, Ross A.—CET

McCard, Melton L., 229—AET
 McClain, James L., Jr.—MET
 McClure, David H.—CET
 McClure, Gregory E., 336—EET
 McConnell, Clarence L., Jr.—IET
 McCook, Archie—AET
 McCormick, James F.—MET
 McCoy, Michael R.—EET
 McCranie, Roger A., 333—MET
 McCullough, William L., 332—AET
 McDaniel, Kenneth A., 331—EET
 McDonald, Larry W., 302—EET
 McDonald, Lyndon R., 331—EET
 McDonald, Thomas E., 108—MET
 McDonald, Winston C.
 McElwaney, Michael A.—CET
 McGahee, David S., Jr.
 McGee, Jerry L.—ACET
 McGee, Robert L.—EET
 McKelvey, Thomas G.—IET
 McKenna, Richard P.—EET
 McKenney, Charles T., 215—AET
 McKenzie, Warren S.—CET
 McKinnon, Daniel I.—MET
 McKneely, Donald R., 221—EET
 McMillian, Robert L.—ACET
 McNew, William S., 212—EET
 McQuaig, Richard H.

Mabry, David A., III, 120—AET
 Maddox, Gary E., 320—MET
 Maddox, Tommy A.—IET
 Mallard, Donnie R.—MET
 Malpass, William C., 329—AET
 Mann, Earl F.—EET
 Manning, Sidney J.
 Manry, James M., 221—EET
 Mansell, Harry E.—TET
 Mansfield, Clifford G., 105—MET
 Manuel, David E.—MET
 Manzella, Michael J., 310—EET
 Marcovecchio, Ronald A.—IET
 Marcum, William B., III—EET

Maricle, Arthur L.—EET
 Marshall, Dillard C.—EET
 Martin, Billy H.—IET
 Martin, John D., 232—IET
 Martin, Leon C., 313—AET
 Martin, Malcolm A., Jr.—IET
 Martin, Richard K.—AET
 Martin, William R., 307—MET
 Martinez, Helio—IET
 Mason, Meredith L.
 Mason, Wayne P.
 Massey, Jimmy R., 227—IET
 Massey, Walter M., III, 211—EET
 Massingill, Eckley E.—EET
 Matheson, George R.—MET
 Mathews, Myron M.—EET
 Mathews, Thomas B.—CET
 Matson, Charles E., 318—IET
 Matthias, Thomas L.—AET
 Mayne, John R. D.—CET
 Mead, Samuel P., 120—MET
 Meadows, Willie J.—CET
 Meek, Paul W., 303—AET
 Meeker, George H.—MET
 Meeks, Marvin C., Jr., 121—CET
 Meeks, Terry W.—EET
 Mehta, Kanwar J. S.—IET
 Melton, Daniel C., 101
 Mercer, Joseph B., 306—MET
 Mero, Ralph L., Jr.—MET
 Mesa, Juan I., 301—IET
 Milam, Larry F.—IET
 Milburn, Robert L.—MET
 Millard, Robin J.—AET
 Miller, Gary E.—IET
 Miller, Gene H.—MET
 Miller, James L., Jr.—MET
 Miller, Jimmy E.—CET
 Miller, Stephen T., 124—EET
 Miller, Vernon J.—MET
 Milliner, William E., 218—MET
 Mills, Donald W.
 Minnis, Don R., 108—AET
 Mitchell, Earl C.—CET
 Mitchell, G. Ray—MET
 Mitchell, James D., 133—IET
 Mitchell, Martin W., Jr.—EET
 Mock, David M., 310—CET
 Mock, Joe M., 103—MET
 Monkus, Howard C., 206—EET
 Moody, James H.—EET
 Moon, Douglas R.—IET
 Mooningham, Jackie R., 228—IET
 Moore, Danny L., 325—MET
 Moore, David B.—AET
 Moore, Dennis L.—MET
 Moore, James D.—CET
 Moore, James S.—CET
 Moore, John L.—MET
 Moore, Wendell D.—MET
 Moreno, Alfonso
 Morgan, Oscar P.—AET

Morgan, Rodney A.—EET
 Morrell, Jerry E.
 Morris, Robert A., 207—IET
 Morrow, David P., 324—CET
 Moss, Robert R., 237—CET
 Moss, Ronald T., 211—EET
 Mote, Larry T.—AET
 Moulton, Charles L., 227—CET
 Muller, Michele C.—AET
 Mullinax, Billy E.—IET
 Murchison, John F., 211—IET

Napier, Morris M., 329—AET
 Neal, Richard T.—EET
 Nelms, Danny R., 219—IET
 Nelms, Wayne L.—EET
 Nelson, Michael E.—MET
 Newberry, Harry L., 328—IET
 Newman, Floyd W.—MET
 Newton, Jerry D.—EET
 Nichols, William J., 126—EET
 Nixon, James C., 225—AET
 Noggle, Roy E.—IET
 Norberg, Werner G.—CET
 Norman, James L.—MET
 Norris, Charles W., 128—CET
 Nowell, Julian D., 307—MET
 Nuckolls, Donald G.—EET
 Nuckolls, Richard B., 223
 Nunn, Curtis L.—EET
 Nunnally, Duane W.—MET
 Nunnally, Ronald C.—IET

Oakes, Richard H.—AET
 O'Brien, Gerald E., 207—EET
 Odom, George R.—IET
 Oliver, James R., 325—MET
 Oliver, James S.—IET
 Ortiz, Carlos—EET
 Otwell, Tommy A., 303—EET
 Owens, Julius J., 323—MET
 Owens, Terrell F., 213—IET
 Oxford, Danny W., 308—EET
 Oxford, Larry J., 322—IET

Padgett, Charles W., Jr., MET
 Pair, James L.
 Palmer, Charles E., 214—MET
 Papuchis, George T., 219—EET
 Park, Charles H.—IET
 Park, Robert C.—IET
 Parker, D. R. M., 322—MET
 Parker, Kenneth I., 312—EET
 Parker, Larry D.—EET
 Parker, Larry E., 321—MET
 Parker, Thomas N., 127—IET
 Patrick, James W.—AET
 Patterson, Harold J.—IET
 Patterson, Ronald S., 104—CET
 Patterson, William H.—EET
 Paulk, Everett L., Jr., 333—MET
 Payne, James C.—CET

Pearson, Bruce T., 312—EET
 Pearson, Harold E.—CET
 Peavey, Lamar W., 217—EET
 Peavey, Lane H., 317—EET
 Peek, Robert C.—IET
 Pelech, Francis—EET
 Pelfrey, Harry A., Jr.—IET
 Pennington, Donald E.—IET
 Peppers, J. C.
 Perdue, Robert A.—MET
 Perkins, James E.—AET
 Perry, Clinton G., 125—MET
 Peter, Robert G.—EET
 Peterson, Charles E.—CET
 Phillips, Kenneth R.
 Phillips, Perry E., Jr.
 Phillips, Roy L.
 Phillips, Walter K., 321—MET
 Pickett, Arthur A., Jr.
 Pickett, Charles E.—IET
 Piggott, Leon A.—AET
 Pikulski, Richard V.—CET
 Pilgrim, John H., 326—MET
 Pinckard, Jeffrey L., 202—EET
 Piper, Harry B.—AET
 Pittman, Charles A.—EET
 Plott, Roy W.—AET
 Ponder, Andrew G.—EET
 Poole, Jimmy W., 223—AET
 Pope, Johnny R.—EET
 Porter, Howard T.—MET
 Porter, James E.
 Poston, Everett M., Jr., 115—CET
 Poterala, Dennis G., 226—AET
 Poythress, Warren E., 322—EET
 Prann, Joseph A.—CET
 Prater, Robert E., 203—EET
 Prater, William F.—MET
 Price, Gary S.—AET
 Price, James R., 101—IET
 Priester, Gary D.
 Proctor, Harry F., Jr.—AET
 Pruitt, Thomas M., 319—MET
 Pulido, Roberto—IET
 Purser, Richard M., 109—EET

 Radford, John C., 308—CET
 Ragsdale, Glen H.—ACET
 Ramsey, William R.
 Randall, William S., 310—AET
 Rankin, Royal F., 119—AET
 Ratliff, Edward L., 315—IET
 Ray, Bobby D., 303—AET
 Rayburn, Michael C.—MET
 Rayner, Hoyle D.—IET
 Reagan, John D., 310—MET
 Reece, James W.—IET
 Reece, Larry W.
 Reed, Frank—CET
 Reed, John P.—CET
 Reeves, Edward J.—IET
 Reeves, George D.—IET

 Rehberg, William A., 125—AET
 Reid, Douglas L.—IET
 Reid, Joseph T., 321—MET
 Renfroe, Lawrence W., Jr., 211—EET
 Reynolds, Joseph C., 212—IET
 Reynolds, Robert J.—CET
 Richards, Larry W.—EET
 Richards, Stephen R., Jr.—EET
 Ridley, Jerry E., 105—EET
 Riesch, Richard W.—EET
 Riggins, John K.—IET
 Riley, William O., Jr.
 Rivers, John E.—IET
 Roberts, Edward W., Jr.—106
 Roberts, Gary L.—AET
 Roberts, John W.—GET
 Robinson, Carson H., 123—IET
 Robinson, James L., 134—IET
 Rodgers, Grover M.—AET
 Rogers, Roy H., 214—AET
 Rolader, William F.—AET
 Ross, Elden E., 235—AET
 Rowell, Cecil D.—CET
 Royston, Michael A.—CET
 Rudolph, Richard P.—CET
 Russell, Douglas L.—AET
 Russell, Franklin D., 215—CET
 Ryan, John R.—GET

 Salcedo, Luis F.—IET
 Samford, Charles E.—CET
 Samford, John P.—AET
 Samples, James L.—AET
 Sanders, William F., 323—MET
 Sandoval, Wualfer R.—IET
 Sanford, Ray D.—AET
 Sapp, James L., 316—EET
 Satterwhite, Gordon A., Jr.—EET
 Scarratt, Charles A.—EET
 Scheffler, Robert T., 318—AET
 Schenk, Jeff P.—CET
 Schneider, Michael J.
 Schnell, Michael M.
 Schonenberg, Juan F., Jr., 309—IET
 Schubert, Louis R., Jr.—EET
 Schuler, Warren G.—EET
 Schwartz, Irineo L.
 Scoggins, James W.—MET
 Scott, David H., 312—MET
 Scott, Richard E.—CET
 Sears, Donald E., 313—MET
 Senseney, Robert M., 101—CET
 Sewell, James L.—IET
 Shaffer, Edgar A., 234—EET
 Shaffer, Larry W.—EET
 Shannon, R. Wayne, 115—CET
 Sharp, Sanford
 Shaw, Clyde A., 316—EET
 Shaw, Richard W., Jr., 124—CET
 Shirah, Johnie L., CET
 Shirley, David L., 114—AET
 Shoemake, Marcus J., 327—EET

 Shoemake, Marvin D., 327
 Shumake, John L., 222—EET
 Shurbutt, Robert E.—AET
 Siler, Stanley W.
 Sills, Wallace E.—EET
 Silvey, Stanley E.—CET
 Simmons, Joe E.
 Simpson, Harry L.—AET
 Singleton, Mack T., Jr., 326—EET
 Sipper, David E., 221—AET
 Slate, Melvin R.—MET
 Slate, Taube C.—MET
 Slaton, James L.—AET
 Slay, Ray G.—TET
 Sleet, Robert E.—AET
 Small, William L., 336—EET
 Smelcer, George A.—CET
 Smith, Benny A., 206—MET
 Smith, Boyd R., 118—CET
 Smith, Earl L.—TET & IET
 Smith, James J.—MET
 Smith, James R., 324—AET
 Smith, James S., 321—EET
 Smith, Joel R.—AET
 Smith, John W.—EET
 Smith, Keith L. R., 326—IET
 Smith, Robert Leonard—EET
 Smith, Robert Louis—EET
 Smith, Ronald L., 125—AET
 Smith, Stephen W.—EET
 Smith, Terry S.—CET
 Snowden, William A.—AET
 Solomon, Jeryll E., 122—MET
 Sorrow, David O., 301—EET
 Sowerms, William C.—AET
 Spearman, Richard P.—MET
 Spencer, Lofton D.—EET
 Spinks, Gerald M.—AET
 Stafford, Richard M.—IET
 Stallings, Willis M.—CET
 Stamps, Jonathan S., III—MET
 Standard, Alan K., Jr.—IET
 Stanfill, Charles L.—EET
 Stansell, Ronnie L., 328—IET
 Stapleton, Byron A.—MET
 Stapp, Roger D.—AET
 Statham, Billy D.—EET
 Steinmeyer, Dale M.—EET
 Stembridge, William E.—CET
 Stephens, Ben H., III
 Stephens, Larry H.—EET
 Stephens, Larry L.—CET
 Stewart, George D., 203—MET
 Stewart, John F., Jr.—MET
 Stiber, James A.—AET
 Still, Daniel W.—EET
 Story, Charles E., 338—CET
 Story, Robert R., Jr.—CET
 Stowe, Raymond T.—MET
 Strickland, Ervin E., Jr.—231
 Strickland, Kenneth R.—MET
 Strickland, Thomas N.—EET

Stripling, Edward K.—AET
 Sturgis, Ronald C.—ACET
 Sudderth, Jerry L., 311—AET
 Sullivan, William J., 223—GET
 Sweat, Charles H., Jr., 116—AET
 Swicegood, Robert M.—CET
 Swims, Edison S.—CET
 Syms, Henry W.—210

Taaffe, Charles R. E.—EET
 Talley, Randall S., 104—ACET
 Tanner, John E.
 Taylor, John C.
 Taylor, Ronald L.
 Terrell, William R., Jr., 223—AET
 Thomas, Filmore M., Jr., 117—EET
 Thomas, Gerald W., 332—ACET
 Thomas, Hadley O., 330—EET
 Thomas, Jerry W., 227—CET
 Thomas, Joseph M.—IET
 Thomas, Lawrence W., Jr.—CET
 Thomas, Marvin E.—ACET
 Thomas, Russell C.
 Thomas, William W.—MET
 Thompson, Carol O.—IET
 Thompson, Charles A., 209—MET
 Thompson, Clifton E.—MET
 Thompson, Edwin H.—MET
 Thompson, John B.—MET
 Thorne, Jerry K., 204—EET
 Thurmond, James H.
 Tidwell, Bill L.—EET
 Tillman, Joseph C., Jr.—EET
 Toler, Douglas W.—AET
 Tootle, Eugene P., 207—EET
 Toro, Carlos A.—MET
 Towery, James H.—EET
 Trammell, John F., Jr.—IET
 Trice, Thomas L., 216—AET
 Trombetta, Paul J., 305—AET
 Troutman, Donald C., 314—AET

Truitt, Larry S.—CET
 Tucker, Charles B., 218—MET
 Tufts, Frank H.—IET
 Tuggle, Norman J.—MET
 Turley, Donald L.—MET
 Turner, Cornelius J.—AET
 Turner, Lloyd J.—MET
 Tuten, Larry T.—ACET
 Tyson, James O.—CET

Uptagrafft, Frederick L., 122—MET

Vaidya, Jayprakash S., 311—EET
 Vaughn, Emory D.—AET
 Vaughn, James W., 304—MET
 Veltre, John J.—CET
 Vickery, James R.—IET
 Voorhees, John C., 127—CET

Wages, Danny M., 317—EET
 Wagner, Don A., 226—GET
 Wall, Larry J., 107—CET
 Wall, Thomas E.—MET
 Wallace, James W.—EET
 Wallace, Ronald O.—CET
 Walsh, Thomas M.
 Ward, Franklin B., 302—EET
 Warnock, Kimball A.—AET
 Warren, Edwin L., 308—CET
 Waters, John H.—EET
 Watkins, Dennis L.—AET
 Webb, Zack L.—MET
 Wells, Dan A.—CET
 Wells, Jerry C.—AET
 West, John H., 204—TET
 West, Larry A.—EET
 Whaley, Marvin C.—EET
 Whatley, Warren S.—EET
 White, John E.—TET
 White, Larry A.—AET
 Whiten, Edward G., 304—IET
 Whitlow, Terry F., 215—EET

Whitt, Larry S.—AET
 Wiggins, Gary L., 114—EET
 Wiggins, Jimmie, 231—AET
 Wiley, Richard L.—EET
 Williams, Billy R.—MET
 Williams, James A.—IET
 Williams, James D.—CET
 Williams, Joel B.—MET
 Williamson, Robert E.—EET
 Williford, Michael D.—ACET
 Willis, Roy D.—EET
 Willis, Tommie M.—EET
 Wilmeth, Phillip R.—MET
 Wilson, Daniel L.—IET
 Wilson, Daniel W.—CET
 Wilson, David E.—CET
 Wilson, Mike G.—IET
 Wilson, Ronald E.—IET
 Wing, James H., Jr., 209—EET
 Winkler, Stanley J.
 Winslett, Ronald L.—AET
 Wolfe, William M., Jr.—EET
 Wood, Jerry W.—AET & CET
 Wood, Thomas J.—AET
 Woodall, Steve L.—AET
 Woodrum, David W.—AET
 Woods, Gordon H.—EET
 Woods, Kenneth W.—ACET
 Woodward, Darrell D., 106—AET
 Woody, Bernie D.—MET
 Wright, Thomas H., 218—AET
 Wykoff, Donald E.—AET

Yelton, Patrick G.—MET
 Young, James W.—IET
 Young, Roger W.—EET
 Young, Ronald C.—MET

Zeagler, George W.—223
 Zellner, James D.—IET
 Zobel, Raymond A., Jr.—CET

Fall Quarter, 1966

Akins, James H.—EET
 Alexander, Rowland W.—CET
 Almand, Charles T.—CET
 Apple, Henry L., Jr.—AET
 Argo, Robert J.—AET
 Armstrong, Robert T.
 Arzie, Billy M.—AET

Baccus, Richard S.—MET
 Backers, Hiram J.—EET
 Bailey, Curtis D.—EET
 Bailey, Jesse R.—AET
 Bailey, Kenneth E.—MET
 Bailey, Roger D.—AET

Barron, Carey A.—CET
 Barron, William S.—CET
 Baynes, William J., Jr.—EET
 Beard, Gary C.—AET
 Beason, James M.—IET
 Beatty, Johnny W.—CET
 Bennett, Jimmy L.—TET
 Bennett, John C.—IET
 Bernath, Mark S.—IET
 Berry, Jeffrey C.—AET
 Beyerle, William E.—AET
 Blackburn, Calvin—EET
 Boazman, George T.
 Bohannon, John B.—MET
 Born, John D.

Bradley, Richard P.—IET
 Bradley, Stanley T.—CET
 Bradley, William A.—AET
 Bradner, Richard N.—TET
 Bramlett, Harold E.—EET
 Brannen, Larry W.—MET
 Brannen, William T., Jr.—MET
 Braswell, Joe P.—EET
 Brennan, Joseph R.—IET
 Bridges, William R.—IET
 Brooks, George P.—CET
 Brown, Meredith W.—AET
 Brown, Willis H.—EET
 Brumbley, William J.—AET

Bryant, Joel D.—EET
 Bucknall, Edward J., Jr.—MET
 Buice, Isham D.
 Burdett, Robert P., Jr.—EET
 Burnette, James H., Jr.—IET
 Burrell, Charles M.—CET
 Bussell, Gary D.—CET
 Bussey, William M.—EET
 Butler, Stanley W., Jr.—AET
 Butts, William B.—CET
 Byrd, James L.—AET

 Calhoun, Ronald G.—ACET
 Campbell, Tracy M.—AET
 Cantrell, Stephen W.—IET
 Carson, Edward L.—IET
 Carter, Joseph W.—IET
 Case, John A.—EET
 Caudell, Alton F.—MET
 Champion, Richard G.—MET
 Chapman, Douglas M.—AET
 Chapman, Edmund L., Jr.—CET
 Cheek, Glenn E.—TET
 Churchwell, Robert G.—CET
 Clark, Thomas L., Jr.—AET
 Clark, William L.—ACET
 Clifton, William T.—TET
 Cochran, Milton M.—IET
 Cofer, Dolphus R.—CET
 Compton, Allen N.—EET
 Conkell, James C.—MET
 Cooper, William J.—MET
 Cornelius, David—AET
 Corzine, Ronald J.—CET
 Cown, Johnny F.—TET
 Cox, Robert L.—CET
 Cox, Thomas A.—EET
 Craig, William S.—MET
 Croft, Charles E.—CET
 Crowe, Hayden—MET
 Cuan, Jorge, Jr.—MET
 Culberson, Robert J.—EET
 Cunningham, Van P.—IET
 Cutts, Jerry E.—CET

 Dale, Raymond P.—CET
 Davis, Andrew E.—EET
 Davis, Raymond O., Jr.—EET
 Davis, Robert E.—MET
 Dawkins, Robert T.—CET
 Dearing, Richard C.—EET
 De La Guardia, Xavier A.—ACET
 Denney, J. Daniel—ACET
 Denscombe, John—IET
 Diaz, Augusto—IET
 Dickinson, William R.—IET
 Dobbins, Charles M.—MET
 Dobbs, Onnie E.—EET
 Dotson, Charles D.—MET
 Douglas, Gerald E.—IET
 Dowdy, Jimmy—IET
 Duckworth, Jimmy C.—IET

 Dudley, Sherman L.—IET
 Duke, Edward T.—CET
 Dunn, Darryl K.—AET
 Dutton, Tommy L.—AET

 Eady, James G.—AET
 Earl, John B., Jr.—EET
 Eidson, Daniel K.—AET
 Elkins, Gary W.—EET
 Ellington, Gerald E.—EET
 Ervin, Robert J.—EET
 Erwin, Frank B.—MET
 Eubanks, Charles D.—IET
 Eubanks, Herbert J.—IET
 Evans, John R.—EET

 Fell, William C.—EET
 Fickling, Michael W.
 Fields, Stanley E.—ACET
 Fife, David N.—EET
 Floyd, Bobby L.—IET
 Floyd, James E.—CET
 Flynn, Thomas M.—IET
 Ford, John C.—EET
 Ford, Willard A.—EET
 Fortson, Thomas R.—ACET
 Fountain, Francis—CET
 Fountain, Mickey—IET
 Fowler, Andrew L.—MET
 Fowler, David C.—MET
 Fowler, James D.—CET

 Gaskill, James F.—CET
 Gay, Kenneth M.—EET
 Glazier, James R.—EET
 Godfrey, Larry A.—CET
 Goldman, Sterling G., Jr.—EET
 Goltz, Randall C.—EET
 Goodrum, Louis G.—IET
 Gray, Robert M., Jr.—MET
 Green, James W.—MET
 Greer, Edwin R.—IET
 Gregory, J. Wayne—MET
 Griffis, Franklin D.—CET
 Grimes, Wayne C.
 Gross, James H.—MET
 Guess, James T.—EET

 Haley, Eddie R.—IET
 Hammond, Ronald P.
 Hampton, Derrell—AET
 Harbeson, Lewis A., Jr.—AET
 Hardage, James A.—TET
 Harrell, Shelton E.—EET
 Harris, Robin N.—CET
 Harris, Roswell A.—CET
 Hart, Michael B.—IET
 Haygood, William F.—EET
 Head, Robert E.—CET
 Helms, James T.—CET
 Helms, Keith A.—EET
 Hendrix, Travis J.—IET

 Herren, Ronald W.—CET
 Hewitt, David R.—EET
 Hiott, Ennis E.—CET
 Holbert, Kenneth L.—ACET
 Holbrook, H. Owen—EET
 Holden, Thomas P.—MET
 Holland, Harvey D.—EET
 Howard, Charles A.—CET
 Howard, Jack L.—IET
 Howard, William K.—IET
 Humphries, Ronald C.—CET
 Hunt, Ronnie L.—MET
 Hunter, John G.—ACET
 Hutto, Thomas M.—EET
 Hyatt, Virginia L.—MET

 Ingram, Mark D.—AET

 Jackson, James T., Jr.—CET
 Jackson, Jerald L.—ACET
 Jackson, Larry O.—IET
 Johnson, Paul H., Jr.—CET
 Johnson, Walter R.—EET
 Jones, Gerald C.—CET
 Jones, Richard T.—IET
 Jordan, James R.—IET
 Jowers, Dennis E.—AET
 Joy, Bob E.—MET

 Karl, Josef C.—EET
 Kaylor, Robert W.—EET
 Kellam, James M.—AET
 Kelley, Michael C.—AET
 Kemp, Donathan G.—AET
 King, Robert C.—EET
 Kirk, Wylie K.—MET
 Kirkland, Joseph L.—IET
 Kirkland, Larry W.—AET
 Knox, Richard A.—EET

 Lanier, Timothy B.—EET
 Lashley, Larry W.—GET
 Lathem, Ray W.—IET
 Leavitt, Halsey B., III—IET
 Lee, Earl W.—AET
 Legan, Barry W.—EET
 Leopard, Mitchell L.—EET
 Lester, Paul H.—CET
 Leverett, William L., Jr.—AET
 Lewis, William B.—MET
 Little, Donnie L.—EET
 Looney, Robert E., Jr.—AET
 Lowder, Robert W.—MET
 Lynah, David W.—AET

 McAllister, James L.—TET
 McBrier, Michael M.—CET
 McCain, Donald F.—IET
 McCoy, Henley H.—EET
 McCullers, Marvin G.—AET
 McDonald, Stephen P.—EET
 McFarlane, Glenn M.—MET

McGahee, David S., Jr.—MET
McKinley, Larry F.—MET

Mabry, Joel G.—AET
Maddox, Dallas C.—TET
Manning, Sidney J.—EET & CET
Martin, Alton E.—MET
Martin, Johnny H.
Maskevich, Richard J.—CET
Massar, John R.—IET
Matthews, Edward D., III—EET
May, Alton L.—TET
Mayhue, Gene M.—MET
Meaders, Robert F.—CET
Meek, Steven Y.—MET
Mesa, Juan I.—IET
Miller, Johnny E.—CET
Miller, William T.—EET
Mitchell, William F.—AET
Moody, Frederick E.—MET
Morgan, Robert R.—IET
Morrell, Jerry E.—IET
Morris, Jerry R.—CET
Moseley, Kenneth W.—IET
Munce, Thomas K.—CET
Murray, Alexander J.—IET

Nance, Ronald J.—AET
Nash, Robert C.—CET
Nations, Daryl L.—EET
Nichelson, Dennis
Norrell, Paul J.—CET
Northcutt, Paul E.—MET

O'Neal, Ronald W.—MET
Owen, Donald W.—IET
Owen, Ralph D., Jr.—AET
Owens, Laland L.—CET

Pace, Charles A.—MET
Pace, Wilber R.—CET
Palmer, Peter M.—CET
Pardue, Kenneth R.—CET
Payne, Charles A.—CET
Payne, Dwight L.—MET
Peacock, Ray B.—IET
Peele, Thomas H.—IET
Perdue, Jeffrey W.—AET
Pervis, George L., Jr.—CET
Phinazee, Ronald T.—AET
Pirtle, Edward J.—AET
Portl, Gust D.—AET
Post, George J.—CET
Price, George W.—MET
Puckett, Hoyt M.—CET
Purvis, Charles M.—AET

Rainey, William S.—CET
Rankin, Robert I.—MET
Rawlins, James B.—CET
Reid, Frank W.—EET
Rhoden, Lewis E.—EET
Rhodes, Ronald W.—AET
Rice, Thomas M.—CET
Robbins, David F.—MET
Roberts, Steven L.—AET
Robins, James B.—CET
Rogers, Terry H.—ACT
Roper, Frank D.—AET
Royal, Mitchell R.—CET
Rutherford, James T., Jr.—EET
Rutland, Jimmy S.—AET
Rutledge, James D.—CET

Sanders, Henry A.—IET
Sandhagen, Paul W.—IET
Scarborough, Charles C.—AET
Scheinfeld, Harry J.—AET
Schmidt, Craig J.—EET
Scott, Michael D.—IET
Scratchfield, Russell G.—MET
Seabolt, Lester S., Jr.—ACET
Selman, Randel G.—MET
Shaw, Robert E.—TET
Sherrill, Charles W.—CET
Short, Robert E.—IET
Simmons, Ronny E.—EET
Simpson, Paul C., III—EET
Skipper, Steven W.—IET
Slade, William T.—MET
Smiley, Johnny J.—EET
Smith, Dwight B.—CET
Smith, Frank D., Jr.—AET
Smith, James E.—CET
Smith, James G.—IET
Smith, Jerry O.—CET
Smith, Joseph K.—MET
Smith, Lynn W.—AET
Smith, Max E.—IET
Smith, Richard B.—SPECIAL
Smith, William C.—CET
Smith, William D.—EET
Spellman, James E.—IET
Steckel, Richey J.—CET
Stephens, Larry B.—AET
Stephens, Richard D.—CET
Stewart, Bobby E.—AET
Stiles, William Y.—IET
Still, Aiken A., III—IET
Strickland, Thomas C.
Stroud, Alvin B.—AET

Sullivan, Charles T.—MET
Sullivan, Robert R.—IET
Syms, Terry F.—AET

Tankersley, Leonard E.—CET
Thomas, Joel M.—AET
Thompson, Larry E.—IET
Thompson, Ronald B.—IET
Thompson, Ronnie D.—EET
Threewitt, Donald F.—MET
Traver, Charles W.—MET
Treadwell, Kenneth D.—EET
True, Ralph A.—CET
Tucker, John D.—GET
Turco, Steven V.—EET
Turner, Joseph H.—IET
Turner, Raymond M., Jr.
Turner, Robert K.—IET

Van Fleet, James O.—EET
Vaughn, Emory D.—AET
Veal, Thomas E., Jr.—CET
Villanueva, Sinesio, AET

Wages, David R.—IET
Wagner, Charles E.—EET
Warnock, Michael B.—IET
Waters, Howard D., Jr.—IET
Watson, David E.—MET
Webb, Larry S.—TET
Webb, William M.—CET
Werner, George R.—CET
Westbrook, Richard N.—MET
White, Robert C.—CET
Whitfield, Boyd M., Jr.—CET
Whitfield, Ronald E.—EET
Wiggins, William R., Jr.—GET
Wigley, Gary S.—IET
Williams, Larry L.—EET
Wilson, John D.—ACET
Wilson, Michael G.—IET
Wilson, Perry B.—EET
Wilson, Thomas R.—EET
Winkles, David R.—AET
Winslett, Jim H.—IET
Winslett, Ronald L.—AET
Witherington, Gary W.—CET
Wojteczko, Vincent L.—EET
Wood, Bobby T.
Workman, Arthur E., Jr.—EET
Wright, Rex R.—MET
Yawn, Larry D.—EET

A RADIO STATION IS BORN



"But I've got three wires left over!"



"I thought *you* plugged it in!"



Many delicate and critical adjustments are necessary.



"Bombs awaaay!"



"Well, if it wasn't for classes I could do it in the daytime."



"Yeeow!"

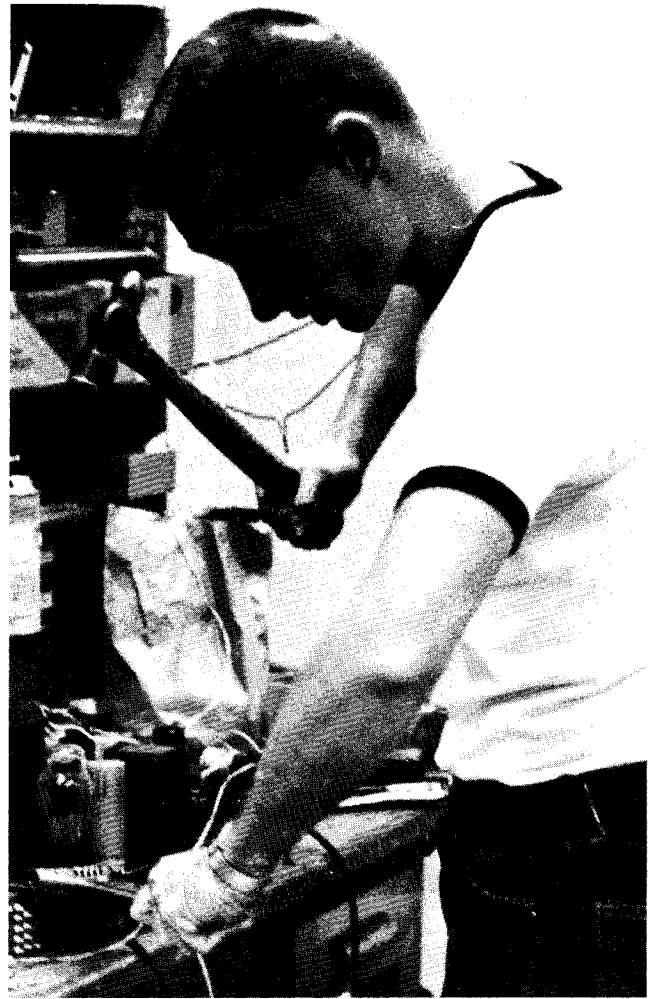

"Ya' move 16 tons an' whattaya get. . . ."

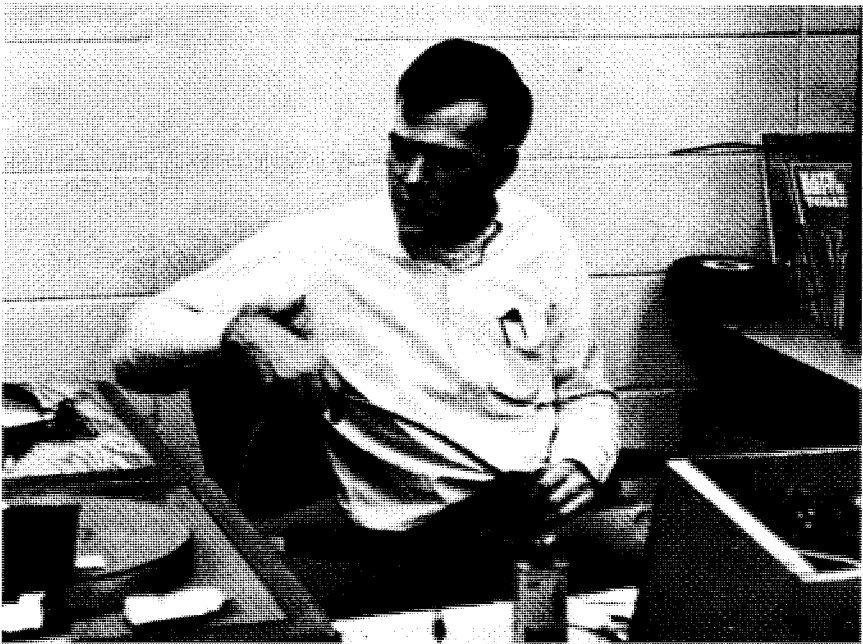

"Would you believe, it doesn't work?"



"No, the smoke *isn't* from my pipe, why?"



"Nothing wrong here, folks. Must be something wrong with your radio."

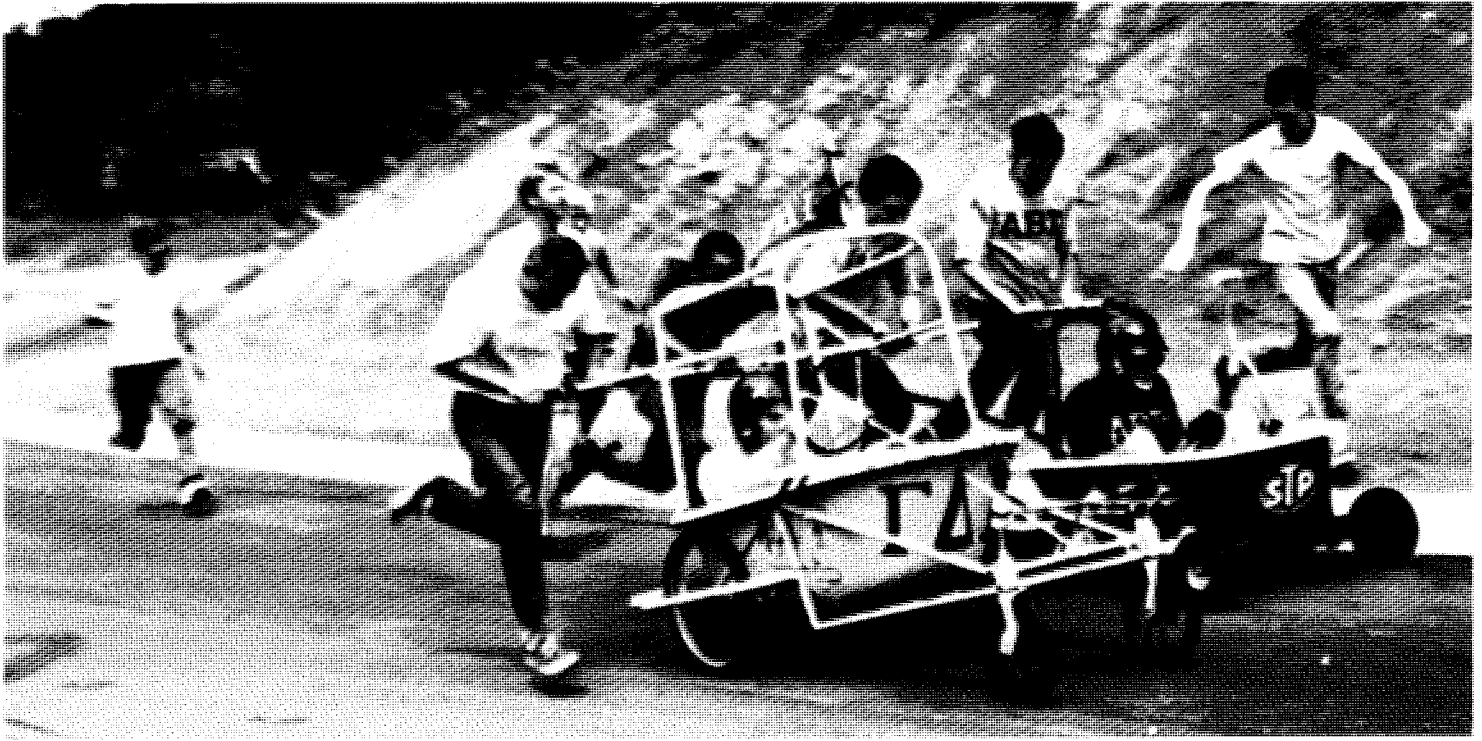

Would you believe, a bath-tub race?

