



KENNESAW STATE UNIVERSITY

# 1997-98 WOMEN'S BASKETBALL



*“Just the Beginning”*

# Two Great Hotel Choices

at Town Center Mall - Kennesaw

We've had to turn away so many people  
at the Holiday Inn Express-Town Center Mall  
that we decided to build another hotel  
**RIGHT NEXT DOOR!**

Now you can choose which price, service  
and amenity level best suits your needs.



Award  
Winning

147 Guest Rooms  
Interior Corridor/Highrise  
Complimentary Breakfast Bar  
Guaranteed Clean Rooms  
Electronic Door Locks  
HBO - ESPN - TBS - FOX -  
TNT - USA & MORE!  
Free use of SportsLife Facilities  
Shower Massage Shower Heads  
Priority Club Points for Coaches  
Voicemail in Rooms

Team Rates 97/98  
\$65.00 (1-4 people)  
For Reservations (770) 427-5210  
Ask for the Sales Department



61 Guest Rooms  
Interior Corridor/Highrise  
Complimentary Breakfast Bar  
Guaranteed Clean Rooms  
Electronic Door Locks  
HBO - ESPN -  
TBS - FOX -  
TNT - USA  
& MORE!  
Shower Massage Shower Heads

Team Rates 97/98  
\$59 (1-4 people)  
For Reservations (770) 499-9200  
Ask for the General Manager



**OFFICIAL HOTELS FOR ALL  
KSU FIGHTING OWL EVENTS**

# KENNESAW STATE UNIVERSITY

## 1997-98 WOMEN'S BASKETBALL

### CONTENTS

Media Information.....	2
Roster.....	3
Outlook.....	6-7
Head Coach Colby Tilley.....	10
Assistant Coaches/Training Staff.....	11
Meet the Lady Owls (player biographies).....	14-20
About Kennesaw State University.....	24
KSU Athletic Personnel.....	25
KSU Athletic History.....	26
Academics & Athletics.....	27
Cheerleaders/Owls Nest/Game Operations Staff.....	28
1996-97 Review.....	32-34
National Collegiate Athletic Association.....	38
Peach Belt Athletic Conference.....	39
1996-97 PBAC Review.....	40
Opponents.....	42-43
Records (season-by-season/coaching/versus all opponents).....	46
Season-by-Season Scores.....	47-49
National Tournament Teams.....	50
Record Book.....	54
Honor Roll/All-Time Letterwinners.....	55
Season-by-Season Leaders.....	57
All-Time Leading Scorers & Rebounders.....	58

### INDEX OF ADVERTISERS

Alamo Rent A Car.....	23
Arby's.....	IBC
Carl Black Buick-Pontiac-GMC.....	9
Carrabba's Italian Grill.....	56
College Quarters.....	41
Dr. Bradley Cross.....	59
FastSigns.....	35
First National Bank of Cherokee.....	5
Georgia Mountain Water.....	44
Golden Corral Steaks, Buffet & Bakery.....	36
Grand Slam Plus.....	37
Holiday Inn Express/Shoney's Inn.....	IFC
Jim Tidwell Ford.....	29
Kennesaw State University Bookstore.....	59
Kenneth D. Kligman DDS Family & Sports Dentistry.....	13
Mike's Trophies & Awards.....	53
Malibu Speed Zone.....	45
Minuteman Press.....	59
McDonald's.....	22
Mizuno USA.....	21
North Cobb Orthopaedic & Sports Medicine Associates, P.A.....	53
Owls Booster Club Golf Tournament.....	5
Publix Super Markets.....	8
Rawlings.....	30
Sportslife.....	31
Town Center Autoplex.....	51
Town Center at Cobb.....	4
Vulcan Materials Company.....	59
Wendy's.....	12
Windsor Inn/The Coliseum Grill.....	52
Yamaha Motor Company.....	60

### Kennesaw State University

#### Quick Facts

**Location:** 1000 Chastain Road; Kennesaw, Ga. 30144-5591  
**Founded:** 1963  
**Enrollment:** 12,537  
**Nickname:** Lady Owls  
**Colors:** Black & Gold  
**Affiliation:** NCAA Division II  
**Conference:** Peach Belt Athletic Conference  
**President:** Dr. Betty L. Siegel (Wake Forest '52)  
**Athletic Director:** Dr. Dave Waples (West Liberty '63)  
**Head Coach:** Colby Tilley (Appalachian State '72)  
**Record (pct.)/Years at KSU:** 47-14 (.770)/Two years  
**Overall Collegiate Record (pct.)/Years:** 499-134 (.788)/20 years  
**Assistant Coach:** Randall Goble (Berry '88)  
**Assistant Coach:** Paula Skinner (Berry '85)  
**Head Trainer:** Michael Redd, ATC (Georgia Southern '83)  
**Women's Basketball Trainer:** Donna David  
**Women's Basketball Trainer:** Priscilla Brannon  
**Sports Information Director:** Steve Ruthsatz (Bowling Green '90)  
**Assistant Sports Information Director:** David Dawson (Berry '94)  
**Home Court/Capacity:** Owls Nest/1,008  
**1996-97 Overall Record:** 30-2  
**1996-97 PBAC Record/Regular Season Finish:** 17-1/First  
**Letterwinners Returning/Lost:** 8/6  
**Starters Returning/Lost:** 2/3

### CREDITS

**Produced by:** The KSU Sports Information Office (Steve Ruthsatz, Sports Information Director, and David Dawson, Assistant Sports Information Director), using Adobe PageMaker 6.0 desktop publishing system

**Designed, written, typeset & edited by:** Steve Ruthsatz & David Dawson with help from the KSU women's basketball coaching staff

**Photography by:** Mimi Fittipaldi (University Relations), Michael Redd & Steve Ruthsatz

**Advertisement sales by:** Paul Benson

**Printed by:** Georgia Printing Company of Gainesville, Ga.

Special thanks to Chris Jansen (Presentation Technology) for his work on the advertisements

**ON THE COVER:** The theme for Kennesaw State University 1997-98 women's basketball is "Just the Beginning." Pictured on the cover is this year's team holding up the 1997 NCAA Division II South Atlantic Regional championship trophy, which was won by the Lady Owls last March at KSU's Owls Nest.

# MEDIA INFORMATION

## COVERING THE LADY OWLS

This guide was produced to assist the media with their coverage of Kennesaw State University 1997-98 Lady Owl Basketball. Press credentials are not required for Kennesaw State home games, although KSU sports information director Steve Ruthsatz requests that media interested in covering a game contact one of the sports information offices at least one day prior to the game. Members of the media wanting to cover a practice (usually 2-4 p.m.) are also asked to contact one of the sports information offices at least one day in advance.

On game day, a list of media will be left at the pass gate, located at main entrance of the physical education building. Only working media who have called ahead of time will be allowed to sit at the press table.

## PRESS SERVICES

Updated game notes, rosters, results and statistics will be available to working media prior to each Lady Owl home game. During the intermission, a full halftime box score will be distributed to working media. Approximately 10 minutes following the conclusion of the game, a full final box score, along with a play-by-play account of the game, will be available outside of the main athletic department offices.

If media need a place to work and/or file a story following a game, please let Ruthsatz or another member of the sports information staff know when making the initial phone call. This will allow the sports information staff to meet any needs the media may have, such as a quiet working area, electrical outlet and/or access to a phone line.

A phone line and access to a fax machine are available to working media on game days on a first-come, first-serve basis. Working media are also allowed access to the hospitality room (Room 116), located next to the main athletic department offices.

If at any time media need updated results, statistics, photographs and/or any other information concerning Kennesaw State athletics, they should feel free to contact one of the sports information offices.

## RADIO/TELEVISION

A phone line is available for visiting radio stations to broadcast KSU home games free of charge. Again, as with the print media, Ruthsatz requests that radio station personnel contact one of the sports information offices at least one day prior to the game. Only working members of the radio station will be allowed to sit at the press table.

If television station personnel are interested in covering a game and/or practice, they should also contact one of the sports information offices at least one day in advance.



## INTERVIEWS WITH COACHES

Lady Owl head coach Colby Tilley, and assistant coaches Randall Goble and Paula Skinner are available to be interviewed on most weekday mornings. For telephone or personal interviews, the media may contact one of the sports information offices and/or one of the women's basketball offices.

Approximately 10 minutes following the conclusion of home games, the coaches will be available for interviews outside of the KSU locker room or near the Kennesaw State bench. If the media are having a hard time tracking down a coach for an interview, they should contact a member of the sports information staff.

## INTERVIEWS WITH PLAYERS

Lady Owl players are available at different times during the week, depending on the individual player(s) requested for an interview. For telephone or personal interviews, the media must first contact one of the sports information offices.

After home games, interviews with players can be arranged through a member of the sports information staff. Players will be available approximately 15 minutes following the conclusion of home games.

## IMPORTANT PHONE NUMBERS

KSU Athletic Department.....	(770) 423-6284
KSU Sports Information Offices.....	(770) 499-3217/499-3468
Steve Ruthsatz, SID, at home.....	(770) 427-7677
David Dawson, Asst. SID, at home.....	(770) 326-9273
Colby Tilley, Head Coach.....	(770) 423-6413
Randall Goble, Assistant Coach.....	(770) 423-6359
Paula Skinner, Assistant Coach.....	(770) 499-3425
KSU Athletic Department Fax.....	(770) 423-6665

## Keep up with the PBAC

Keep up with Peach Belt Athletic Conference women's basketball through Info Connection, an automated, 24 hours a day, seven days a week service that instantly sends the latest information from the PBAC to your fax machine. This service is for MEDIA USE ONLY! To access Info Connection, call the system at (770) 399-3066. Your passcode is 7222 (PBAC). You must call the system from the handset of your fax machine. Select the information you are interested in by the request numbers listed below. Once you have made your selection(s), push the start button on your fax machine. Your information is on its way immediately!

### PBAC Women's Basketball Directory

Request #	
1016	Weekly release
1017	PBAC standings/scores/upcoming schedule
1018	Statistical leaders (team & individual) - All Games
1019	Statistical leaders (team & individual) - PBAC Games
1020	PBAC notes
1021	Team-by-team schedules/results
1022	PBAC/NCAA Division II statistical leaders
1023	Composite schedule
1024	Past PBAC standings/All-PBAC teams
1025	NCAA Division II/South Atlantic Region polls

# ROSTER

## Numerical

NO.	NAME	POS.	HT.	CL.	HOMETOWN/PREVIOUS SCHOOL
3	Mandy Thomas	G	5-10	Sr.	Boaz, Ala./Auburn Univ.-Montgomery
10	Marla Kemp	G	5-9	Jr.	Oneonta, Ala./Auburn Univ.-Montgomery
11	Janet Chadwick	G/F	6-1	Sr.	Canton, Ga./Sequoyah HS
13	Dion Thornton	F/C	6-3	Jr.	Jackson, Tenn./Union Univ.
20	Heather Bell	F	5-11	Fr.	Jackson, Tenn./Central Merry HS
21	Monika Siwczak	G	5-9	Fr.	Poznan, Poland/Univ. of Wroclaw (Poland)
23	Jennifer Clifton	G	5-9	Sr.	Savannah, Ga./Berry College
25	Justyna Stanioch	F/C	6-1	Jr.	Wroclaw, Poland/Auburn Univ.-Montgomery
32	Sarah Coleman	F	5-10	Jr.	Folkston, Ga./Charlton County HS
34	Magda Stanioch	F/C	6-3	Jr.	Wroclaw, Poland/Univ. of Wroclaw (Poland)
35	Ewelina Zmuda	C	6-4	So.	Zielona Gora, Poland/Gorzow Wlkp. Univ. (Poland)
42	Fatou Cisse	G/F	6-2	Jr.	Dakar, Senegal/Midland JC
45	Shannayl Connolly	F	5-10	Sr.	San Diego, Calif./Valhalla HS
52	Amy Anglin	G	5-7	So.	Norcross, Ga./Sequoyah HS

**Head Coach:** Colby Tilley (Appalachian State '72)

**Assistant Coach:** Randall Goble (Berry '88)

**Assistant Coach:** Paula Skinner (Berry '85)

**Head Trainer:** Michael Redd, ATC (Georgia Southern '83)

**Women's Basketball Trainer:** Donna David

**Women's Basketball Trainer:** Priscilla Brannon

## Alphabetical

NO.	NAME	POS.	HT.	CL.	HOMETOWN/PREVIOUS SCHOOL
52	Amy Anglin	G	5-7	So.	Norcross, Ga./Sequoyah HS
20	Heather Bell	F	5-11	Fr.	Jackson, Tenn./Central Merry HS
11	Janet Chadwick	G/F	6-1	Sr.	Canton, Ga./Sequoyah HS
42	Fatou Cisse	G/F	6-2	Jr.	Dakar, Senegal/Midland JC
23	Jennifer Clifton	G	5-9	Sr.	Savannah, Ga./Berry College
32	Sarah Coleman	F	5-10	Jr.	Folkston, Ga./Charlton County HS
45	Shannayl Connolly	F	5-10	Sr.	San Diego, Calif./Valhalla HS
10	Marla Kemp	G	5-9	Jr.	Oneonta, Ala./Auburn Univ.-Montgomery
21	Monika Siwczak	G	5-9	Fr.	Poznan, Poland/Univ. of Wroclaw (Poland)
25	Justyna Stanioch	F/C	6-1	Jr.	Wroclaw, Poland/Auburn Univ.-Montgomery
34	Magda Stanioch	F/C	6-3	Jr.	Wroclaw, Poland/Univ. of Wroclaw (Poland)
3	Mandy Thomas	G	5-10	Sr.	Boaz, Ala./Auburn Univ.-Montgomery
13	Dion Thornton	F/C	6-3	Jr.	Jackson, Tenn./Union Univ.
35	Ewelina Zmuda	C	6-4	So.	Zielona Gora, Poland/Gorzow Wlkp. Univ. (Poland)

### Pronunciation Guide:

21	<i>Monika Siwczak (mo-NEEKA SEEV-chuk)</i>
25	<i>Justyna Stanioch (ju-STEENA STON-yoke)</i>
34	<i>Magda Stanioch (STON-yoke)</i>
35	<i>Ewelina Zmuda (eva-LEENA SHMOODA)</i>
42	<i>Fatou Cisse (fa-TOO SISSY)</i>
45	<i>Shannayl Connolly (shan-YELL)</i>

we fit your  
life perfectly

**TOWN CENTER**

Located just 10 minutes North of the perimeter on I-75, Exit 116.  
Macy's, Mervyn's, Parisian, Rich's, Sears and over 220 Specialty Shops.

# KSU OWLS BOOSTER CLUB

4th Annual **GOLF** Tournament  
coming *in the* **SPRING** of 1998



## 1997 CORPORATE SPONSORS:

Carl Black Buick  College Quarters Apartments  Cotton States Properties  Fast Signs  First National Bank of Cherokee  Life of Georgia  Matt Davis Lighting  Moore, Ingram, Johnson and Steele, Attorneys at Law  R.T.M., Inc.  Town Center

Be a **KSU OWLS BOOSTER**. There are many ways in which you can participate: (a) become a member of the Executive Board; (b) be a Corporate Sponsor for the 1998 Golf Tournament; (c) sponsor a team, play as an individual, sponsor a hole and/or donate a prize to the 1998 Golf Tournament; (d) become a member of the OWLS CLUB and/or work on the Golf Tournament Committee; (e) make a cash or in-kind donation to KSU Athletics. Call 770-423-6284 for details.

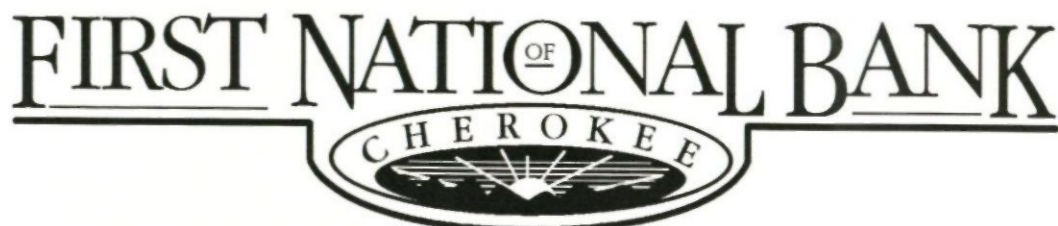

***SUPPORTING KENNESAW STATE UNIVERSITY!***

*One of Georgia's top Small Business Administration lenders!*

Woodstock, GA  
9860 Hwy. 92  
770-591-9000

Marietta, GA  
1185 N. Cobb Pkwy.  
770-422-0739

Member  
**FDIC**

We're local bankers offering the best  
in personal service! Ask about our  
**FREE CHECKING** accounts.

## 1996-97 Season was "Just the Beginning"

Before the 1996-97 season got underway for the Kennesaw State University women's basketball team, the coaching staff decided that "Soaring to the Top" would aptly describe their outlook and goals for the upcoming year. From there Kennesaw State did just that, soaring to a 30-2 overall record, claiming the Peach Belt Athletic Conference regular season championship, PBAC Tournament title and South Atlantic Regional crown before advancing to the NCAA Division II Elite Eight tournament in Grand Forks, N.D. Now, however, the 1997-98 Lady Owls are out to prove that last year's remarkable feats were "Just the Beginning" for this program.

Third-year head coach **Colby Tilley** has plenty of reasons to believe that last season was indeed just the foundation of what has the potential to be a nationally-competitive program for many years to come. A strong cast of players return from the 1996-97 squad which put together the best season in KSU history. That fact alone is more than enough to keep expectations high surrounding Kennesaw State.

"After last season, there is a certain amount of expectancy involved with our team," Tilley said. "People expect us to maintain our high level of competitiveness. However, I would rather people have high expectations coming into a season, even if it means there is a little added pressure."

It appears that the true pressure this year will be on the other teams in the conference to try to keep pace with the Lady Owls, who were 17-1 during the PBAC regular season a year ago. KSU returns eight players, including two starters, from last season and has added six talented newcomers to the program, making the year ahead very promising.

## A Healthy Stanioch Heads the List of Returnees

Sitting at the top of the list of top returning players is 6-1 junior forward/center **Justyna Stanioch**, a medical hardship case from a season ago who played in only five games at the beginning of 1996-97 before suffering a season-ending back injury. In those five contests, however, Stanioch showed why she will be considered the "go to" person on this year's team. She was averaging 24.6 points, 12.0 rebounds and 3.4 steals per game



*Justyna Stanioch is back at full strength this year and should challenge for All-America honors.*

while shooting 64.6 percent from the field before being lost for the season.

"I expect Justyna to have a super year simply because she is such a talented player," Tilley stated. "I really think she is an All-American caliber player. She, obviously, is going to be a big asset for us."

"Justyna is simply one of the best post players I've ever had the opportunity to coach," Tilley continued. "She loves to play defense and runs the floor well. She can also shoot the short to mid-range jumpers. She's a great player."

Other top returnees are 6-1 senior guard/forward **Janet Chadwick**, a three-year starter, and 5-10 senior guard **Mandy Thomas**. The versatile Chadwick has been a steady, consistent performer throughout her career while Thomas was the only Kennesaw State player to start all 32 games last season. Thomas, a defensive stalwart, had 65 steals last year for a 2.2 average, good for 10th place in the conference.

Joining Chadwick and Thomas as seniors on this year's squad are 5-9 guard **Jennifer Clifton** and 5-10 forward **Shannayl Connolly**, a three-time letterwinner, while the remaining players back from last season include 5-10 junior forward **Sarah Coleman**, 5-9 junior guard **Marla Kemp** and 5-7 sophomore guard **Amy Anglin**.

"Overall, I look to all our seniors for leadership," Tilley commented. "Plus, our seniors will really have to perform at their best in the first part of the season while the new players learn the system."

## Another Strong Group of Newcomers

If there is any bad news for the Lady Owls heading into the 1997-98 campaign, it is the fact that they lost two players who earned All-America recognition last year in Joanna Cuprys and Sarah McAllister. However, KSU should be able to fill the void of the losses with a host of exciting newcomers. Kennesaw State will have six new faces on the team this season, including five transfers--three from Poland--and one freshman.

"All our new players are very skilled, very talented players," Tilley said. "And, just as important, they are all hard workers. It is exciting to me to watch this group come in here and adjust and adapt to our system."

The first-year players are led by 6-2 junior guard/forward **Fatou Cisse**, a transfer from an outstanding program at Midland (Junior) College in Midland, Texas. Cisse, who can play inside or outside, is expected to make an immediate impact.

Another transfer who could make some noise is 6-3 junior forward/center **Dion Thornton** from Union University in Jackson, Tenn. Thornton also comes from a strong program which went 35-5 last season in finishing as the NAIA Division I national runner-up. She will play the low-post positions and has the reputation as a tenacious battler on the boards and intimidating shot blocker.

The new-look Lady Owls' pipeline from Poland continued during the off-season and will feature three new players from that country. Junior **Magda Stanioch**, a 6-3 forward/center and the sister of Justyna, transferred over from the University of Wroclaw



# OUTLOOK

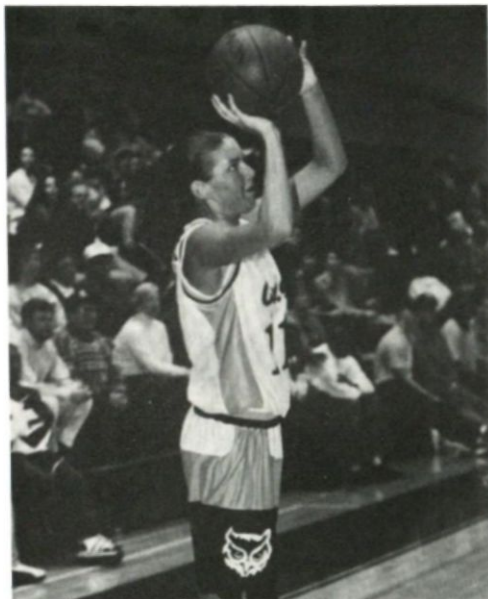

*Janet Chadwick is looking to close out her career with a strong senior season.*

and will see action down low this season. Another transfer from overseas is **Ewelina Zmuda**, a 6-4 center out of Gorzow Wlkp. University. Zmuda will be looked upon to be a real defensive presence on the inside with her shot-blocking ability. Finally, 5-9 freshman guard **Monika Siwczak**, also from the University of Wroclaw, will be called upon to provide some stability

in the backcourt. She is a true point guard who could wind up running the show in the year to come.

**Heather Bell**, the only true freshman in the program this season, possesses good shooting range from the wing position. A 5-11 forward, she could end up being a scoring threat for KSU if opponents tend to collapse around Kennesaw State's tall interior players.

## *By Position*

At the point guard position, Tilley is looking for someone who can take care of the ball and distribute it to the open person. Anglin returns after seeing plenty of action as a freshman a year ago and should only improve with more experience. Siwczak also has great playmaking abilities and should be in the running for the starting assignment while Clifton played the position very well at times last season, showing she is certainly capable of handling the responsibilities.

There will be a lot competition among the Lady Owls at the wing positions. Chadwick and Thomas are returning starters at the wings, but will get a strong push for playing time by Cisse, Clifton, Kemp, Connolly and Bell.

By far the deepest position for KSU in 1997-98 will be the posts. Justyna Stanioch has shown she can dominate on the inside and should be a sure starter, but the other post in the starting lineup is still up for grabs. Thornton, Magda Stanioch and Zmuda are leading candidates to start with Coleman and Connolly also battling for minutes. Chadwick and Connolly may also see some playing time down on the blocks as they have in the past.

## *The Schedule*

In November and early December most schools are pampering their overall won-loss record by playing a light schedule filled with sure

wins. This is definitely not the case with Kennesaw State as the Lady Owls will play a grueling non-conference schedule. The tough slate includes Arkansas Tech, a team which has four starters back from last year's 29-4 squad; a strong Gardner-Webb club which went 18-9 a season ago; and Berry, a very competitive NAIA team which posted a 23-11 mark in 1996-97.

From there things get even tougher as the Lady Owls get into PBAC play. Francis Marion and Georgia College will once again challenge for the conference crown after both made the NCAA Division II National Tournament field a year ago. Also, Columbus State and Armstrong Atlantic are much improved, according to Tilley, and are considered dark horses in the quest to unseat KSU.

"Our schedule seems to get tougher every year," Tilley stated. "For one thing, our own conference is better this year and our non-conference schedule is extremely tough. But that's how we like it."

## *Chasing Dean Smith, His Idol*

Tilley enters this season with a big milestone just around the corner. With Kennesaw State's first victory of the year, he will register his 500th career victory as a collegiate head coach. Tilley, now in his 21st overall campaign, has compiled 47 of those wins in just two seasons while at the helm of the Lady Owls.

"Well, it just proves I've been around a long time," Tilley joked. "No, actually, it shows that I've been real fortunate to be surrounded by good players and some outstanding assistant coaches."

## *Generally Speaking*

Despite an extremely successful season a year ago, Tilley and his squad hope for even bigger things in 1997-98. KSU should be very deep and balanced, which should enable Tilley to use a lot of people and keep those in the game fresh. So, while there will be a different type of team on the floor this season from last, the goals remain the same: to win the PBAC title and make another run at the Elite Eight. As long as it can stay healthy, Kennesaw State should be able to do just that, and in the process prove that last year's success was indeed "just the beginning" of a many more good things down the road.



*Mandy Thomas will be counted on for her tenacious defensive play in 1997-98.*

**Win or lose, you can  
come take it out on us.**

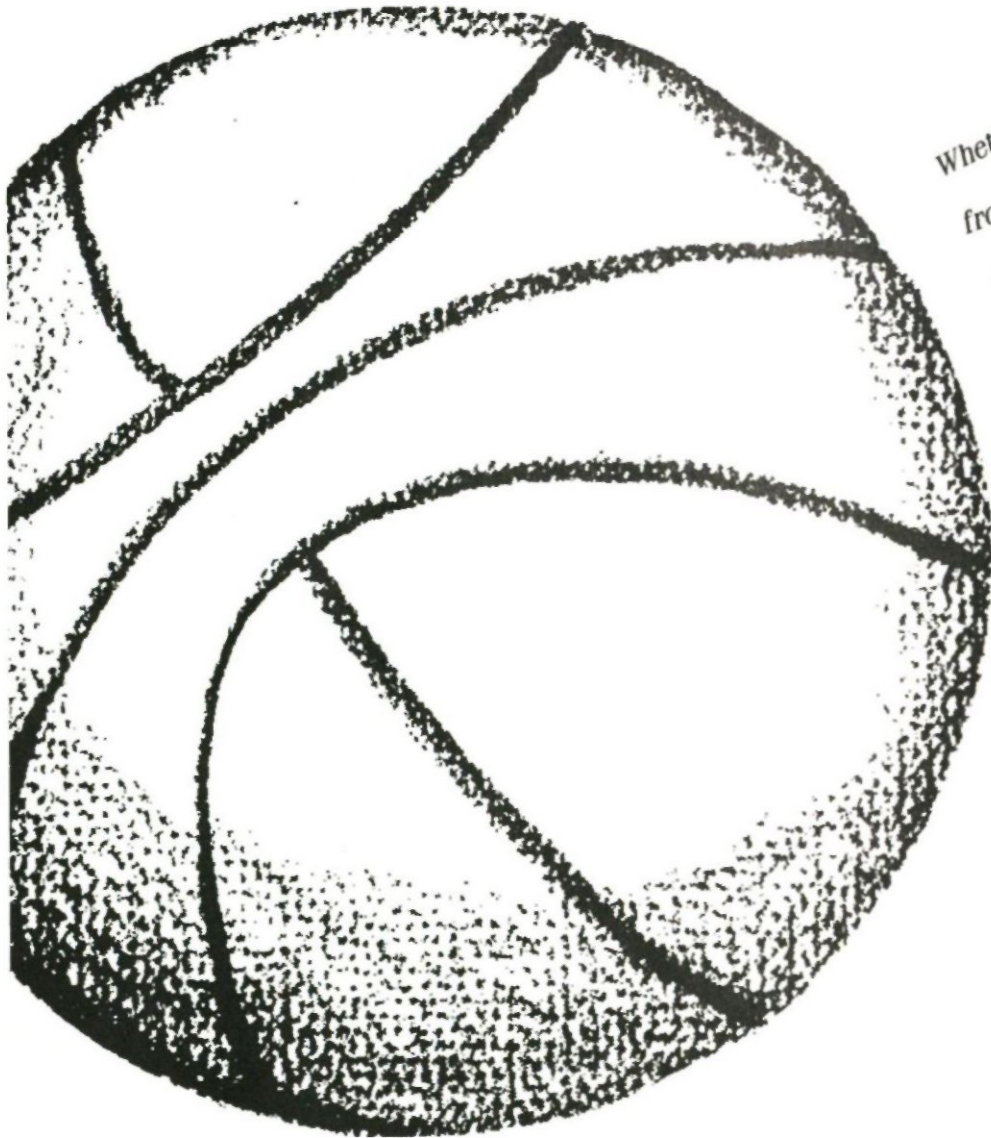

*Whether you're rebounding  
from a loss or celebrating  
a win, a little take-out  
from the Publix deli could be  
just the thing to nourish  
your team spirit.  
That's why we support  
the good sports  
at Kennesaw State University.  
It's our pleasure.*



# Go Owls!



**Carl Black**  
Ⓜ BUICK Ⓜ PONTIAC Ⓜ GMC

*Atlanta's Fastest Growing 'GM' Dealer*

**Barrett Parkway - Near Town Center Mall - Call 424-2200**

# HEAD COACH COLBY TILLEY



Beginning his third season as the head coach of the Kennesaw State University women's basketball team is Colby Tilley. A proven winner and builder of successful women's basketball programs, Tilley has compiled an overall record of 499-134 over the past 20 years as a collegiate head coach for a winning percentage of .788.

Tilley led Kennesaw State to its

best season in history last year as the team went 30-2 overall, claiming the Peach Belt Athletic Conference regular season championship (17-1), PBAC Tournament title and South Atlantic Regional crown before heading to the NCAA Division II Elite Eight tournament in Grand Forks, N.D. He took over the Lady Owl program in the fall of 1995 and guided the squad to a 17-12 overall record in 1995-96, including 12-6 for third place in the conference. Tilley's squad just missed making an NCAA Tournament appearance in 1996 by ending as the runner-up at the PBAC Tournament.

Before arriving on the KSU campus, Tilley spent nine seasons as the head coach at Auburn University at Montgomery (Ala.), where he started the women's basketball program in 1986. While putting together an overall mark of 218-74 (.747) at Auburn-Montgomery, his teams captured five Southern States Conference championships, five NAIA District 27 titles and made seven trips to the NAIA Na-

tional Championship tournament, including 1987--the first year of the program. The Lady Senators' best finish was a Final Four showing at the 1994 national event, while his last team there--in 1994-95--went 34-3 overall, making it to the Elite Eight.

Prior to taking the job at AUM, Tilley ran the women's basketball program at Truett-McConnell (Junior) College in Cleveland, Ga., where he guided the squad to a 236-46 overall mark (.837) in nine years, including five state championships, four Region 17 titles and a junior college national crown in 1980.

Over his 20 campaigns, Tilley has garnered several coaching honors, including being named the 1997 PBAC Coach of the Year and 1997 NCAA Division II Coach of the Year in Georgia by the Atlanta Tipoff Club. Recently, he was given a Georgia Basketball Lifetime Achievement Award by the same organization for having at least 400 wins. Tilley has also been selected as the District Coach of the Year four times and Region Coach of the Year twice while at Auburn-Montgomery; and Region Coach of the Year on six more occasions at Truett-McConnell. In the Danettes' national championship season, he was selected as the 1980 NJCAA National Coach of the Year. Tilley is an active member of the Women's Basketball Coaches Association.

Tilley began his coaching career in 1972 at Chatham Central High School, where he was an assistant football coach, head track coach and freshman head boys' basketball coach. He later moved up to the collegiate ranks at TMC in 1976.

A native of Raleigh, N.C., Tilley received his bachelor's degree from Appalachian State University (Boone, N.C.) in 1972. He went on to earn master's degrees from Georgia Southern University (Statesboro, Ga.) in 1974 and AUM in 1988. He also got his Ed.S (educational specialist) degree at Auburn-Montgomery in 1992.

Tilley, 48, resides in Kennesaw with his wife, Miriam. They are the parents of 24-year-old Jason and 21-year-old Sarah.

## Tilley's Collegiate Coaching Record

Season	School	Won	Lost	Pct.	Team/Personal Achievements
1976-77	TMC	17	8	.680	
1977-78	TMC	25	6	.806	Elite Eight */Region Coach of the Year
1978-79	TMC	27	4	.871	State Champions/Region Coach of the Year
1979-80	TMC	36	2	.947	National Champions */National Coach of the Year
1980-81	TMC	31	6	.838	Elite Eight */Region Coach of the Year
1981-82	TMC	24	6	.800	State Champions
1982-83	TMC	23	4	.852	
1983-84	TMC	23	4	.852	State Champions/Region Coach of the Year
1984-85	TMC	28	6	.824	Final Four */Region Coach of the Year
1986-87	AUM	20	11	.645	District Champions */District Coach of the Year
1987-88	AUM	21	7	.750	Conference Champions
1988-89	AUM	20	11	.645	District Champions */ District Coach of the Year
1989-90	AUM	13	15	.464	
1990-91	AUM	24	9	.727	District Champions */District Coach of the Year
1991-92	AUM	25	8	.758	District Champions */District Coach of the Year
1992-93	AUM	27	6	.818	Sweet 16 *
1993-94	AUM	34	4	.895	Final Four */Region Coach of the Year
1994-95	AUM	34	3	.919	Elite Eight */Region Coach of the Year
1995-96	KSU	17	12	.586	
1996-97	KSU	30	2	.938	Elite Eight */Conference Coach of the Year
<b>Career (20 seasons)</b>		<b>499</b>	<b>134</b>	<b>.788</b>	

\* National Tournament appearances

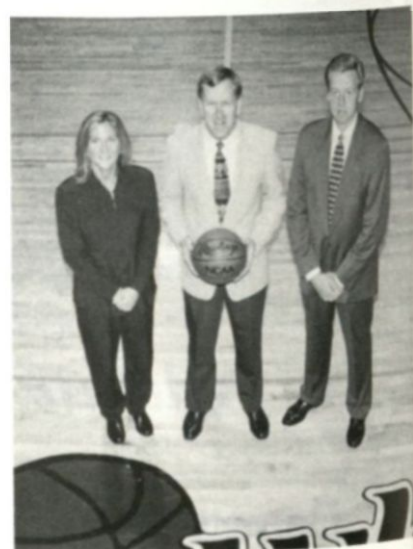

Head coach Colby Tilley (center) with assistant coaches Paula Skinner (left) and Randall Goble.

# ASSISTANT COACHES



## **Assistant Coach Randall Goble**

Randall Goble is entering his eighth year at Kennesaw State University and his sixth season as an assistant women's basketball coach. Goble is involved in all aspects of coaching the Lady Owls, from dealing with NCAA compliance matters to recruiting and scouting. He also serves as the athletic facilities manager at Kennesaw State.

Goble came to KSU in 1990 from his alma mater, Berry College in Rome, Ga., where he was an assistant men's basketball coach for three campaigns. During his time at Berry, he saw the team improve each year. In his first season as part of the Lady Owl coaching staff, the squad compiled a 19-11 overall record, winning the 1993 NAIA District 25 championship and advancing to the NAIA National Championship tournament. As part of women's basketball program over the past five years, Goble has the longest tenure of any current member of the Kennesaw State coaching staff.

A member of the Women's Basketball Coaches Association, Goble earned his bachelor's degree from BC in 1988. While at Berry, he lettered twice as part of the basketball team. Goble is presently

working toward his master's degree from the University of Alabama.

Originally from Calhoun, Ga., the 32-year-old Goble now lives in Holly Springs with his wife, Theresa, and their two sons, 3-year-old Joseph and Nicholas, born last April.

## **Assistant Coach Paula Skinner**

The newest member of the Kennesaw State University women's basketball coaching staff is Paula Skinner, who is starting her second season at KSU. Skinner is no stranger to coaching at the collegiate level, however, as she has previously served as a head coach and assistant for the last six years. A great asset to the Lady Owl program in a number of ways, Skinner has both played for and worked under Tilley in the past.

Skinner came to Kennesaw State from Auburn University at Montgomery (Ala.), where she served as the interim head coach in 1995-96 following the departure of Tilley. She left off right where Tilley had ended, leading Auburn-Montgomery to a 30-6 overall record and final national ranking of No. 4 in NAIA Division I. Under Skinner, the Lady Senators captured conference and region championships before making it to the quarterfinals of the NAIA national tournament. For her efforts, she was named the Southeast Region Coach of the Year.

Prior to taking over the program at AUM, Skinner was an assistant coach there for four campaigns with Tilley at the helm. During her time alongside Tilley, Auburn-Montgomery was 120-21 (.851), earning an appearance at the national tournament each season.

Skinner is part of the Women's Basketball Coaches Association and National Fellowship of Christian Athletes. Before entering the coaching field, she worked in the sporting goods business.

A fine collegiate player herself, Skinner played two years each at Truett-McConnell (Junior) College in Gainesville, Ga.--where Tilley was the head coach--and Berry College in Rome, Ga. At Truett-McConnell, she played on squads which had a two-year record of 47-10 (.825), including one that claimed a state title. After moving on to Berry, her teams got even better, going 62-9 (.873) over a two-season span. In 1984, the Lady Vikings finished third at the NAIA National Championship tournament.

After receiving her bachelor's degree in 1985 from BC, Skinner earned her master's at AUM in 1990. The 34-year-old Skinner was born and is currently living back in Smyrna, Ga.



## **TRAINING STAFF**



*The 1997-98 women's basketball trainers include, from left: Priscilla Brannon and Donna David.*

# AFTER THE GAME

# Wendy's®

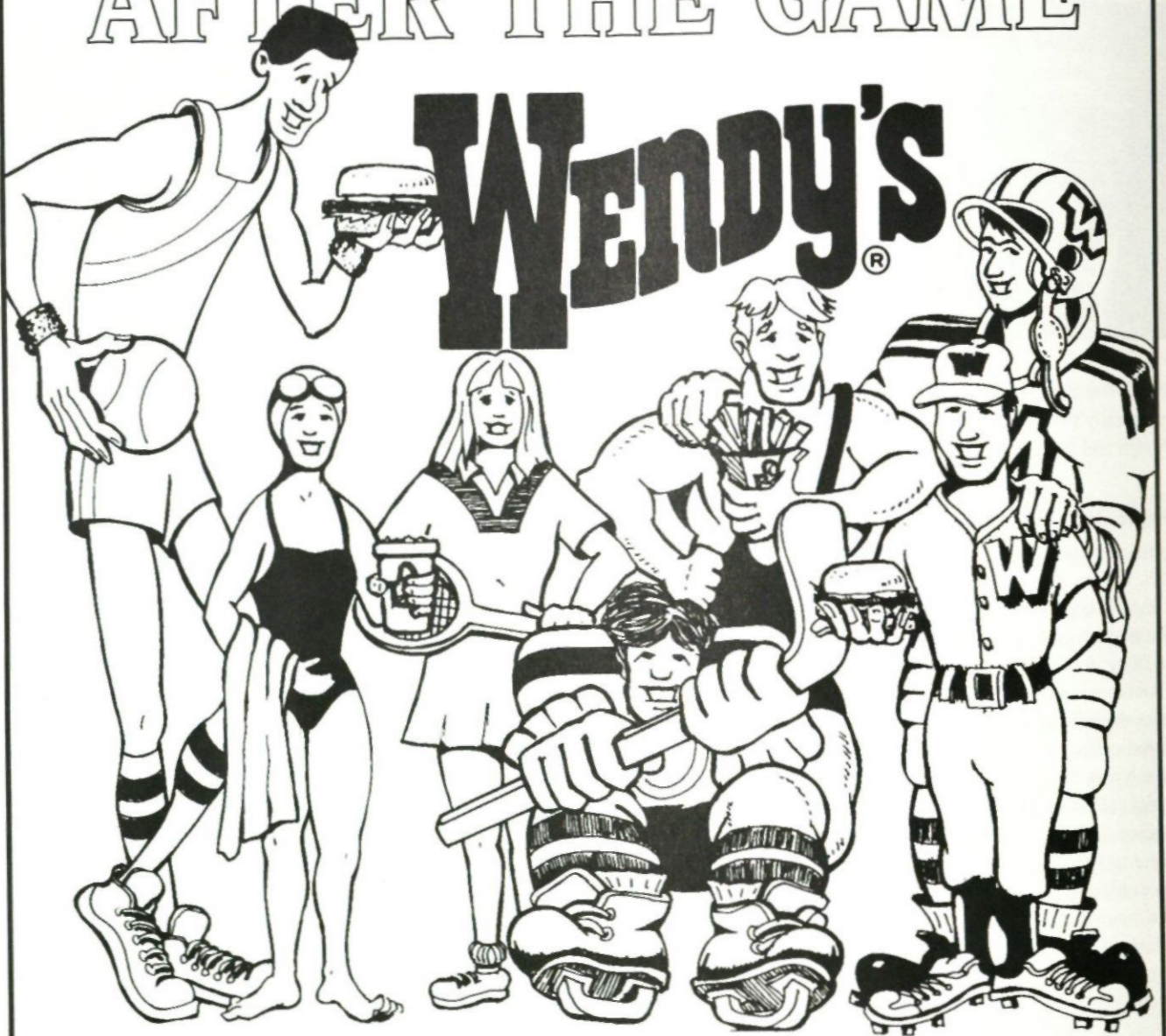

## SCORE BIG WITH WENDY'S LINE-UP!

Delicious hamburgers, All You Can Eat Salad Bar and many other tasty things to eat. So before or after the game, treat yourself to Wendy's . . . The best hamburgers and a whole lot more.

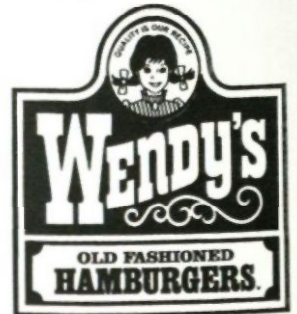

995 CHASTAIN RD., ACROSS FROM KENNESAW STATE UNIVERSITY

**Kenneth D. Kligman DDS  
Family & Sports Dentistry  
9400 E. Alabama Rd.  
Woodstock, GA 30188  
770-928-3055**

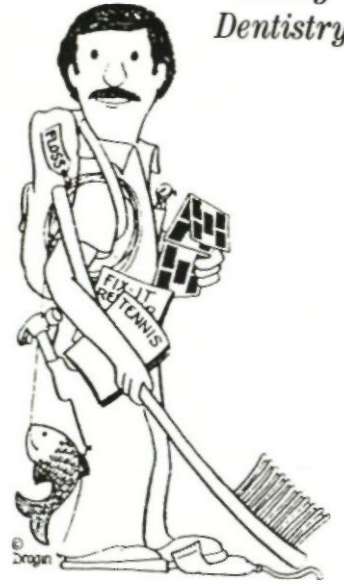

***KSU Owls  
Take The  
BITE  
Out Of  
The Competition!***

# MEET THE LADY OWLS

## 11 Janet Chadwick



**6-1 Senior Guard/Forward**  
**Canton, Ga./Sequoyah HS**

*At KSU:* Three-year returning starter who has played in all 88 games over the last three seasons... Enters her senior campaign ranked No. 7 on KSU's career scoring list, needing just 54 points to reach 1,000... Also ranks 12th on the school's all-time rebounding list... Fine all-around, steady player... Scored a team-high 16 points in last March's loss to Bentley at the NCAA Division II Elite Eight tournament... Established a career high with 12 rebounds versus Columbus State at the 1997 Peach Belt Athletic Conference Tournament... Member of the 1996-97 PBAC Presidential Honor Roll... As a

sophomore, she led the team in five different statistical categories, including assists (5.0 per game), steals (2.1 a contest), blocked shots (21), three-point field goals made (25) and minutes played (35.1 per outing)... Named the squad's Best Defensive Player in 1995-96... During her sophomore season, she tallied a career-high 22 points in a home victory over CSU and dished out a career-best nine assists in the home win over USC Spartanburg... *At SHS:* Earned four letters each in basketball and softball... Came from an exceptional basketball program, where she was part of a 1994 state championship team... First team all-state selection in basketball as a senior... *Personal:* Daughter of Bill and Joann Chadwick... Spanish education major... Engaged to former KSU baseball player Darrell Baggett.

### KENNESAW STATE STATISTICS

Season	G-GS	FG-FGA	FG%	3FG-3FGA	3FG%	FT-FTA	FT%	Rebs.-Avg.	Ast.	TO	Blk.	St.	Pts.-Avg.
1994-95	27-19	93-211	.441	19-51	.373	30-50	.600	128-4.7	57	78	9	28	235-8.7
1995-96	29-27	134-320	.419	25-84	.298	45-69	.652	132-4.6	144	103	21	60	338-11.7
1996-97	32-27	157-297	.529	4-14	.286	55-74	.743	168-5.3	83	85	16	32	373-11.7
Career	88-73	384-828	.464	48-149	.322	130-193	.674	428-4.9	284	266	46	120	946-10.8

## 23 Jennifer Clifton



**5-9 Senior Guard**  
**Savannah, Ga./Berry College**

*At KSU:* Lettered after playing in all 32 games last season... Second-year player after transferring from Berry College in Rome, Ga., where she earned two letters... Left-hander who is a solid outside shooting threat with definite three-point range... Versatile backcourt player who can play either a wing or the point guard position... Extremely hard worker... Scored a career-high 19 points in the win at UNC Pembroke last season... Handed out eight assists, a career best, in the overtime victory against USC Spartanburg a year ago... Part of the 1996-97 Peach Belt Athletic Conference Presidential Honor

Roll... *At BC:* Suffered through some nagging injuries in 1995-96, but still managed to play in 26 games, starting once... As a freshman, played in all 31 games with one start, averaging 6.1 points, 3.1 rebounds and 2.5 assists an outing... Chosen to the 1995 Georgia Athletic Conference All-Freshman Team... *High School:* Graduated from Calvary Baptist High School... Tremendous all-around athlete who excelled in basketball, softball and track... First team all-state selection and Region Player of the Year in basketball as a senior... Averaged 15 points and six assists over her career... All-region performer in softball on three occasions... State runner-up in the 800-meter run in her final season... *Personal:* Daughter of Ed and Jeanne Poenicke... Major is communication.

### KENNESAW STATE STATISTICS

Season	G-GS	FG-FGA	FG%	3FG-3FGA	3FG%	FT-FTA	FT%	Rebs.-Avg.	Ast.	TO	Blk.	St.	Pts.-Avg.
1996-97	32-2	65-155	.419	17-51	.333	28-44	.636	72-2.3	93	91	4	44	175-5.5



# MEET THE LADY OWLS

## 45 Shannayl Connolly



**5-10 Senior Forward**  
**San Diego, Calif./Valhalla HS**

*At KSU:* Three-year letterwinner and one of the veterans of the program... Good role player who can be used at both a wing and post... Hard worker who has provided valuable minutes off the bench during her career... True team player with a great attitude... Has seen action in 55 contests over the past three years... Scored a season-high five points in six minutes in the home win over Clayton State a season ago... Converted on 10 of 13 free throws as a sophomore for a solid 76.9 percent... Also in her sophomore season, she matched a career high with seven points in a home victory over Lander...

Tied other career bests with four boards and three assists in the loss at Division I Georgia State during the 1995-96 campaign... Teammates selected her as the squad's Most Improved Player following the 1994-95 season... *At VHS:* Attended high school in El Cajon, Calif., a suburb of San Diego... Received four letters as a member of the basketball team... Led her squad in assists while garnering all-district accolades as a senior... Two-time team captain... *Personal:* Daughter of John and Sheran Connolly... Marketing major... Fan of the Georgia Bulldogs... Brother-in-law, Earl Jewett, pitched in the Atlanta Braves organization.

### KENNESAW STATE STATISTICS

Season	G-GS	FG-FGA	FG%	3FG-3FGA	3FG%	FT-FTA	FT%	Rebs.-Avg.	Ast.	TO	Blk.	St.	Pts.-Avg.
1994-95	19-0	6-25	.240	1-7	.143	6-7	.857	14-0.7	5	9	0	4	19-1.0
1995-96	24-0	10-31	.323	1-6	.167	10-13	.769	26-1.1	16	16	1	5	31-1.3
1996-97	12-0	6-15	.400	0-0	.000	3-7	.429	8-0.7	2	5	1	1	15-1.3
Career	55-0	22-71	.310	2-13	.154	19-27	.704	48-0.9	23	30	2	10	65-1.2

## 3 Mandy Thomas

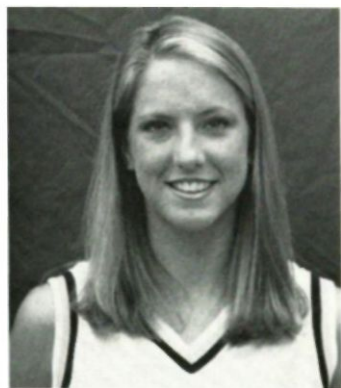

**5-10 Senior Guard**  
**Boaz, Ala./Auburn Univ.-Montgomery**

*At KSU:* Only player to start all 32 games a year ago... Second season after transferring from Auburn University at Montgomery (Ala.), where she was a two-time letterwinner... Durable performer who has seen action in all 105 contests, dating back to her days at Auburn-Montgomery, over the last three years... Phenomenal defender who finished 10th in the Peach Belt Athletic Conference with 2.2 steals per game in 1996-97... Tossed in a career-high 22 points in the home win against UNC Pembroke last season... Pulled down 11 rebounds in the victory at home over Francis Marion last year, establishing

a career best... Recorded a career-high seven assists in a win at USC Spartanburg as a junior... *At AUM:* Played for head coach Colby Tilley as a freshman and assistant coach Paula Skinner during her first two campaigns... Started 39 times in 73 career games, averaging 6.0 points, 4.1 rebounds and 2.2 assists per contest... Chosen as the squad's Defensive Most Valuable Player in 1995-96... *High School:* Boaz High School graduate... Good all-around athlete who starred in basketball, track and softball... Two-time all-state performer in basketball... Averages of 25 points, seven rebounds, five assists and four steals a game as a senior... Twice selected all-state in track... *Personal:* Daughter of Gerald and Susan Thomas... Played basketball for her father in high school... Major is exercise science.

### KENNESAW STATE STATISTICS

Season	G-GS	FG-FGA	FG%	3FG-3FGA	3FG%	FT-FTA	FT%	Rebs.-Avg.	Ast.	TO	Blk.	St.	Pts.-Avg.
1996-97	32-32	82-217	.378	0-1	.000	52-76	.684	161-5.0	86	84	8	69	216-6.8

# MEET THE LADY OWLS

## 42 Fatou Cisse

**6-2 Junior Guard/Forward**  
**Dakar, Senegal/Midland JC**



*At KSU:* First-year player who transferred from Midland (Junior) College in Midland, Texas... Strong, left-handed wing player who is expected to be a big contributor this season... Fine all-around player who can score from the inside or outside... *At MC:* Starter in 60 of 64 games over the last two campaigns for a team which had an overall record of 52-12 during that time... Averaged 13.8 points and 4.6 rebounds an outing for her career... Scored in double-figures 47 times in the last two years... First team all-conference and all-region selection a season ago... Poured in a career-high 36 points as

a freshman in a loss to Frank Phillips (Junior) College... Posted a 33-point game in a victory versus New Mexico Junior College last year... Grabbed a career-best 12 boards in a win over Odessa (Junior) College a season ago... Dished out a career-high five assists twice, once in each of the past two campaigns... Good student who graduated last spring with an associate's degree in business and 3.4 grade point average... *High School:* Standout basketball player at John F. Kennedy High School... *Personal:* Daughter of Codou Fall... Major is business... Married to Papa Issa Barry... Following high school, she gained international experience by playing on the Senegal National Team, averaging 21.0 points and 7.2 rebounds per game.

***This is Cisse's First Season at KSU***

## 32 Sarah Coleman

**5-10 Junior Forward**  
**Folkston, Ga./Charlton County HS**



*At KSU:* Two-time letterwinner who has played in 54 games over the past two seasons... Shot a solid 50.7 percent from the field last year... Named to the all-tournament team at Montevallo's Coca-Cola Classic last season, playing a big role in KSU winning the tournament championship... Shot 66.7 percent (8 of 12) from the floor at that Coca-Cola Classic... Good inside player who has provided a spark off the bench during her career... Established career highs as a sophomore with a 14-point, 11-rebound effort in a home victory over UNC Pembroke... Tied another career best with three assists in

that UNCP game... Selected to the 1995-96 Peach Belt Athletic Conference Presidential Honor Roll... Inducted into Phi Eta Sigma National Honor Society as a freshman... *At CCHS:* Earned four letters in basketball and softball, and two in tennis... Most Valuable Player of the 1995 state basketball tournament... Twice selected all-region in both basketball and softball... Class President and Student Council President for two years each... *Personal:* Daughter of J.C. and Rebecca Coleman... Major is mathematics... Fan of Michael Jordan and the Chicago Bulls... Enjoys reading and playing softball.

### KENNESAW STATE STATISTICS

Season	G-GS	FG-FGA	FG%	3FG-3FGA	3FG%	FT-FTA	FT%	Rebs.-Avg.	Ast.	TO	Blk.	St.	Pts.-Avg.
1995-96	29-2	55-135	.407	0-0	.000	19-35	.543	73-2.5	27	37	1	14	129-4.4
1996-97	25-0	38-75	.507	0-0	.000	18-27	.667	47-1.9	17	29	1	12	94-3.8
Career	54-2	93-210	.443	0-0	.000	37-62	.597	120-2.2	44	66	2	26	223-4.1

# MEET THE LADY OWLS

## 10 Marla Kemp



**5-9 Junior Guard**

**Oneonta, Ala./Auburn Univ.-Montgomery**

*At KSU:* Second-year player after transferring from Auburn University at Montgomery (Ala.)... Missed some games due to an injury last season, but still managed to see playing time in 26 contests... Tallied a career-high 13 points in the home win over Lander a year ago... Pulled down a career-best nine rebounds in the victory at UNC Pembroke in 1996-97... Notched another career high with four assists in the win against USC Aiken at last season's Peach Belt Athletic Conference Tournament... Named to the 1996-97 PBAC Presidential Honor Roll... *At AUM:* Played one year for assistant coach

Paula Skinner... Team went 30-6 in 1995-96, advancing to the Elite Eight of the NAIA Division I National Championship tournament... Played in all 36 contests with 17 starts as a freshman... Shot 50.5 percent from the field in 1995-96, including 52.0 percent from three-point range... Tallied 8.0 points and 6.2 rebounds per game in her first collegiate campaign... *High School:* Graduated from Susan Moore High School... Earned four letters in basketball and one in track... All-state basketball selection as a senior... School's all-time leading scorer with over 1,400 points... Averaged 23.4 points and 11.2 boards an outing in 1994-95... Excellent student who finished ranked eighth in her class... *Personal:* Daughter of Bill and Elsie Kemp... Nursing major... Elvis Presley enthusiast.

### KENNESAW STATE STATISTICS

Season	G-GS	FG-FGA	FG%	3FG-3FGA	3FG%	FT-FTA	FT%	Rebs.-Avg.	Ast.	TO	Blk.	St.	Pts.-Avg.
1996-97	26-0	26-63	.413	0-0	.000	23-41	.561	74-2.8	22	23	0	7	75-2.9

## 25 Justyna Stanioch



**6-1 Junior Forward/Center**

**Wroclaw, Poland/Auburn Univ.-Montgomery**

*At KSU:* Started the first five games last year before suffering a lower back (herniated disc) injury and being granted a medical hardship season... Transfer from Auburn University at Montgomery (Ala.) after the 1995-96 campaign... Left-hander who averaged 24.6 points, 12.0 rebounds and 3.4 steals a contest while shooting 64.6 percent from the field last year... Collected at least 20 points and 10 boards in all five contests she participated in last season... Named Most Valuable Player of KSU's Lady Owl Invitational tournament last year... Set a single game school record for offensive boards

with 10 in the win over Elon a season ago... Once chosen as the Peach Belt Athletic Conference Player of the Week last year... Part of the 1996-97 PBAC Presidential Honor Roll... *At AUM:* Played for head coach Colby Tilley in 1994-95 and assistant coach Paula Skinner her first two campaigns... NAIA Division I Second Team All-America pick in 1996... Scored 1,223 points (17.0 per game) and had 547 rebounds (7.6 an outing) in her two seasons on a team which posted a 64-9 overall record and advanced to the national tournament each year... *High School:* Graduate of XIV LO High School, where she lettered as a basketball standout three times... *Personal:* Daughter of Henryk and Wanda Stanioch... Sister, Magda, is on the KSU squad this season... Accounting major.

### KENNESAW STATE STATISTICS

Season	G-GS	FG-FGA	FG%	3FG-3FGA	3FG%	FT-FTA	FT%	Rebs.-Avg.	Ast.	TO	Blk.	St.	Pts.-Avg.
1996-97	5-5	53-82	.646	0-0	.000	17-35	.486	60-12.0	7	17	1	17	123-24.6

## MEET THE LADY OWLS

# 34 Magda Stanioch

**6-3 Junior Forward/Center**

**Wroclaw, Poland/Univ. of Wroclaw (Poland)**

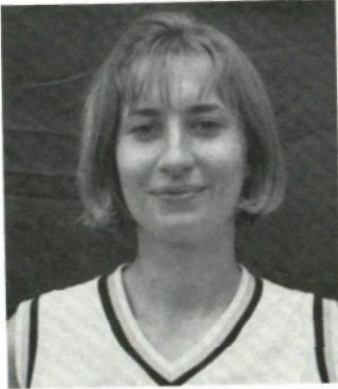

**At KSU:** First-year player who is joining her younger sister, Justyna, in the program... Transfer from the University of Wroclaw (Poland)... Did not play intercollegiate basketball at her Polish university, but was a member of a club team... Has two seasons of eligibility remaining... Big, strong inside player who is expected to contribute right away down low... Serious contender for one of the starting post positions this season... **At UW:** Attended for three years... Played in the highest level club team league in the area... Part of the same squad as current teammate Monika Siwczak, which competed

against the squad of another present teammate, Ewelina Zmuda... As a member of the club team, she averaged 20 points and 10 rebounds per game last year... **High School:** Graduated from V LO High School, where she was a star basketball player... **Personal:** Daughter of Henryk and Wanda Stanioch... Major is communication... Selected to play on the Polish National Team... Full, given first name is Magdalena... Hobbies include watching movies and reading books... Aspires to run her own company some day... Admires John Travolta and Jack Nicholson... Enjoys eating ice cream.

***This is Stanioch's First Season at KSU***

# 13 Dion Thornton

**6-3 Junior Forward/Center**

**Jackson, Tenn./Union Univ.**

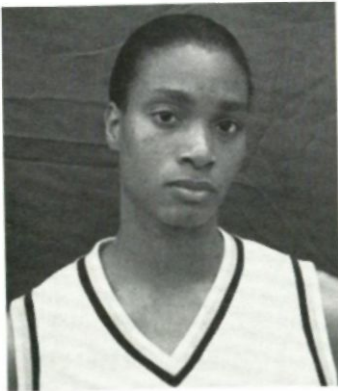

**At KSU:** First season after transferring from Union University in Jackson, Tenn.... Excellent rebounder and intimidating shot blocker... Should make a strong push for one of the starting post slots this year... **At UU:** Two-year starter in an outstanding program... Team went 35-5 overall last season, finishing as the NAIA Division I national runner-up... Played in all 40 games a year ago, starting 36 times... All-TranSouth Conference selection last season when she averaged 11.2 points and a team-high 9.1 boards per game... Also led her squad with 65 blocked shots last year... Career highs, posted

last season, include 24 points, 19 rebounds, five blocked shots and five steals... As a freshman, she saw action in 37 contests, tallying 7.0 points and 6.4 boards per outing while shooting 50.3 percent from the floor... **High School:** Graduated from Central Merry High School, where current teammate Heather Bell also attended... Tremendous all-around athlete who competed in basketball, volleyball and track... All-state, all-region and all-district basketball honoree as a senior when she averaged 15 points and 12 rebounds a contest... **Personal:** Daughter of Mary Crutchfield... Major is psychology... Given first name is Berenda... Has come back from two knee surgeries... Her husband, Jason Miller, is stationed at nearby Dobbins Air Force Base in Marietta.

***This is Thornton's First Season at KSU***

# MEET THE LADY OWLS

## 52 Amy Anglin

**5-7 Sophomore Guard**  
**Norcross, Ga./Sequoyah HS**



**At KSU:** Played in all 32 games as a freshman last year... Starting point guard in eight contests in 1996-97 as the team's only freshman... Main responsibility was to do the majority of the ballhandling last season... Established career highs with five points and six rebounds in the home win over Francis Marion last year... Dished out a career-best five assists on four occasions a season ago... Came up with six steals in the triumph at USC Spartanburg last year... Member of the 1996-97 Peach Belt Athletic Conference Presidential Honor Roll... Excellent passer who will be in the running for the

starting point guard spot as a sophomore... **At SHS:** Attended high school in Canton, Ga... Received four letters in basketball and one in track... Comes from a tremendous basketball program... Squad captured a state championship in her final campaign while also being ranked nationally... Averages of 11 points and three assists a contest as a senior... Claimed the team's Best Defensive Player award in 1995-96... Career scoring high was 32 points... Honor graduate... **Personal:** Daughter of Lyn and Debbie Anglin... Both parents were collegiate student-athletes (father played baseball at Georgia Southwestern and mother played volleyball at Troy State)... Has a twin sister, Amanda, who also attends KSU... Pre-dentistry major... Collects autographs... Chicago Bulls fan.

### KENNESAW STATE STATISTICS

Season	G-GS	FG-FGA	FG%	3FG-3FGA	3FG%	FT-FTA	FT%	Rebs.-Avg.	Ast.	TO	Blk.	St.	Pts.-Avg.
1996-97	32-8	15-45	.333	0-4	.000	22-35	.629	54-1.7	65	75	0	40	52-1.6

## 35 Ewelina Zmuda

**6-4 Sophomore Center**  
**Zielona Gora, Poland/Gorzow Wlkp. Univ. (Poland)**

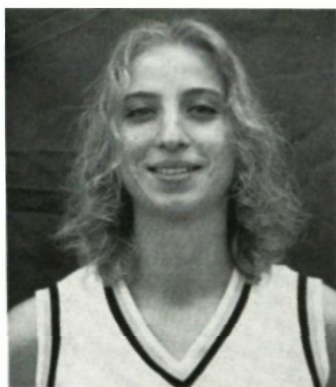

**At KSU:** First-year member of the program after transferring from Gorzow Wlkp. University in Poland... Did not compete on an intercollegiate squad at her Polish university, but played on a club team..... Comes to the squad with three seasons of eligibility remaining... Low-post player who could come in and make an immediate impact... Should contribute and battle for a starting position this year... **At GWU:** Spent two years... Competed in the same league against present teammates Magda Stanioch and Monika Siwczak... Club league has the highest level of competition as any in the area...

Tallied 24 points and 10 rebounds per outing last season... **High School:** Attended VII LO High School, where she excelled in basketball... **Personal:** Daughter of Staniskaw and Wieskawa Zmuda... Major is undecided... Hobbies include drawing, dancing and swimming... Favorite movie stars are Al Pacino and Eddie Murphy... Fan of Michael Jordan and the Chicago Bulls... Enjoys eating ice cream.

***This is Zmuda's First Season at KSU***

# MEET THE LADY OWLS

## 20 Heather Bell

**5-11 Freshman Forward**  
**Jackson, Tenn./Central Merry HS**

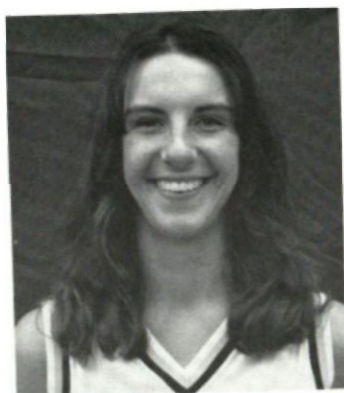

*At KSU:* First season as a member of the program and only true freshman on the roster... Wing player with good shooting range... Will battle for playing time as a freshman... Possesses the potential to have a great career... *At CMHS:* Versatile athlete who lettered twice in basketball, and once each in track and volleyball... Team Most Valuable Player in basketball last year when she averaged 13.6 points and led the squad with 14 rebounds per game... Also shot a team-best 51 percent from the field as a senior... Named honorable mention all-state and Honorable Mention All-West Tennessee last

winter after garnering all-district, all-district tournament and all-regional tournament accolades... Selected as her team's Most Improved Player as a junior, when she played on a state championship squad which went 33-2 overall... Team posted a combined 55-9 overall record while she was a starter as a junior and senior... Missed most of her first two campaigns with a back injury, which required surgery... *Personal:* Daughter of Thomas and Cynthia Bell... Major is biology... Fan of the Tennessee Lady Volunteers... Admires John Travolta.

***This is Bell's First Season at KSU***

## 21 Monika Siwczak

**5-9 Freshman Guard**  
**Poznan, Poland/Univ. of Wroclaw (Poland)**



*At KSU:* First-year player after transferring from the same school as current teammate Magda Stanioch the University of Wroclaw (Poland)... Played on a club team at her Polish university since intercollegiate basketball was not offered... Enters the program with four seasons of eligibility left... True playmaker with outstanding ballhandling and passing abilities... Likes to drive to the basket... Good shooter who should come in and make a strong run for the starting point guard position this year... *At*

*UW:* Attended for one year and played on the same club team as present teammate Magda Stanioch... Played against current teammate Ewelina Zmuda in a league which featured the highest level club teams in the area... Averaged 21 points and six assists per game last season... *High School:* Went to I LO High School, where she was a basketball standout... *Personal:* Daughter of Andrzej and Aurelia Siwczak... Major is undecided... Eventually, she would like to work in the business field... Michael Jordan and Chicago Bulls fan... Likes to swim... Enjoys eating ice cream.

***This is Siwczak's First Collegiate Season***

# THE LEADING INNOVATOR IN BASEBALL TODAY.



STEP UP TO MIZUNO



MIZUNO HAS DEVELOPED A TOP PERFORMANCE CLEAT THAT PROVIDES A RADICAL NEW TRACTION CONCEPT TO MEET THE DEMANDS OF THE THREE PRIMARY MOVES OF THE SPORT - BASE RUNNING, BATTING, AND THROWING. THE NINE SPIKE.



9 SPIKE MID & LOW

 Mizuno,  and Serious Performance are registered trademarks of Mizuno USA, Inc.  
© Mizuno USA 1997



PROSPECT  
MPR CJ10



CLASSIC  
MCL 5001

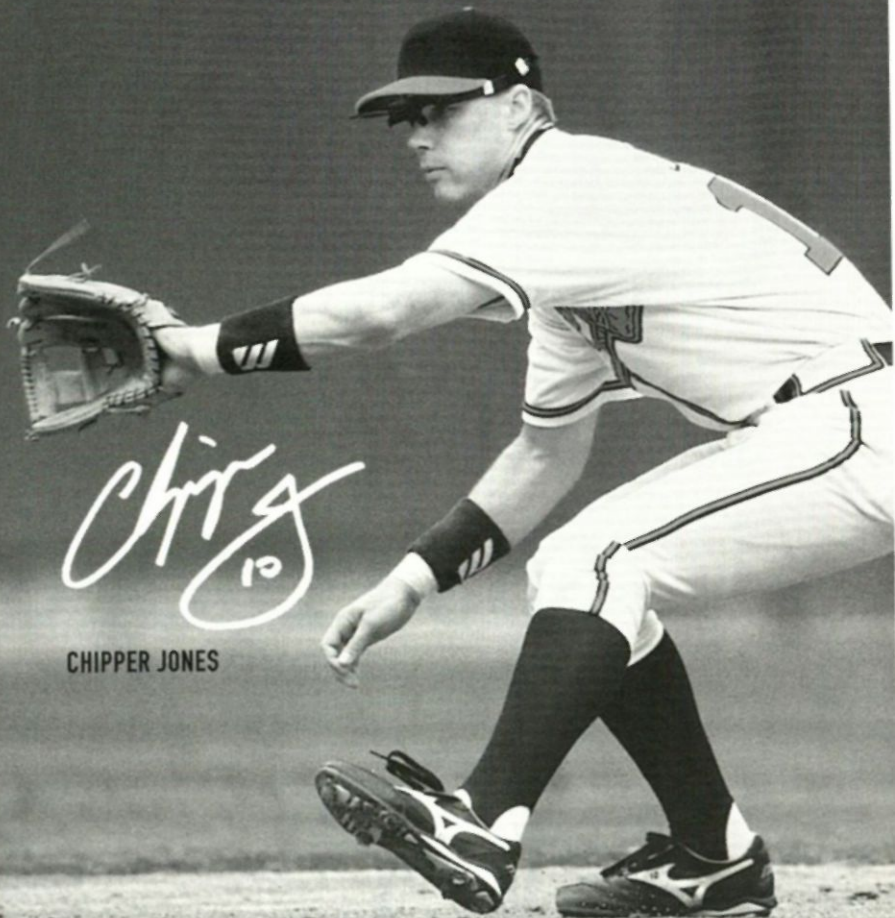

CHIPPER JONES



SERIOUS PERFORMANCE



Come to McDonald's after the game and receive free Super-sizing with any Extra Value Meal Purchase.

## Good Luck Owls!



Offer valid at participating McDonald's:

Acworth  
Cartersville  
Sandy Plains Road  
Wade Green Road



# Alamo

**Alamo Rent A Car, Inc.**  
**2505 Towne Village Boulevard, Suite F**  
**Marietta, GA 30066**  
**(770) 590-7001**

# ABOUT KENNESAW STATE UNIVERSITY

## ***KSU Today:***

Kennesaw State University, one of the fastest-growing members of the University System of Georgia, offers high-quality education to students throughout metro-Atlanta and northwest Georgia.

To meet the needs of today's students, Kennesaw State offers day, evening and weekend classes on its spacious suburban campus. Both traditional and nontraditional students will find programs of study to fit their life-styles and interests.

Kennesaw State's mission of education and service will grow with northwest Georgia. Providing the leadership in this mission is President Betty L. Siegel, the first woman president in the history of the 34-unit University System.

## ***Accreditation:***

Kennesaw State University is fully accredited by the Commission on Colleges of the Southern Association of Colleges and Schools to award associate, baccalaureate and master's degrees. The undergraduate and graduate teacher education programs are accredited by the National Council for Accreditation of Teacher Education. The undergraduate music program is accredited by the National Association of Schools of Music. The associate and baccalaureate programs in nursing are approved by the Georgia Board of Nursing and accredited by the National League for Nursing. The undergraduate chemistry program is accredited by the American Chemical Society. The baccalaureate and master's level business degree programs are accredited by the American Assembly of Collegiate Schools of Business.

## ***Institutional Mission:***

Kennesaw State University is a proud public university in the University System of Georgia, located in the densely populated and rapidly developing northwest region of Greater Metropolitan Atlanta. Chartered in 1963, KSU serves as a highly valued resource for this region's educational, economic, social and cultural advancement.

## ***KSU's Distinctive Characteristics:***

Kennesaw State serves a diverse student body in the northern suburbs of Atlanta and extending into northwest Georgia. It includes young adults who enroll as freshmen or undergraduate transfers and an equally large number of older adults who return

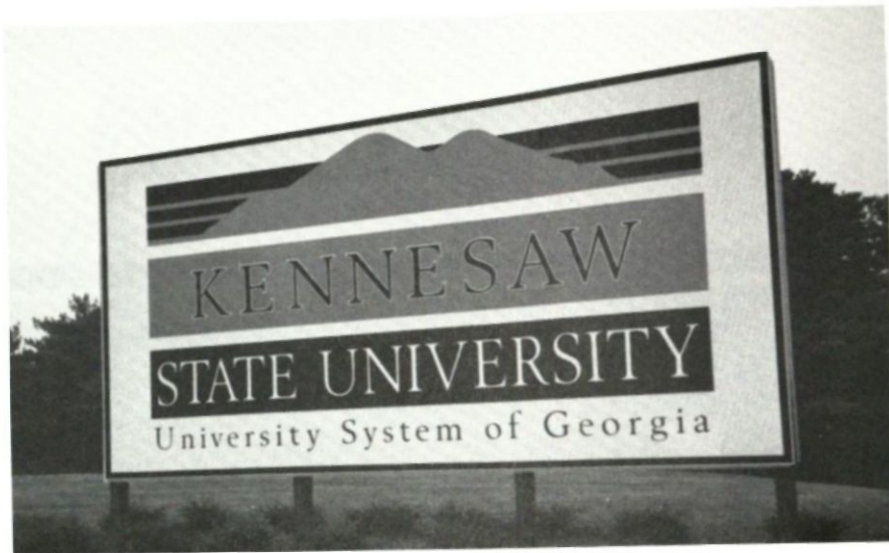

or transfer to the university at different stages in their lives for undergraduate or graduate study. Students reside off campus and commute to classes. A majority pursue their academic goals on a part-time basis because of job, family and civic responsibilities. Significant numbers of international and minority students enroll. Many students pursue professionally-oriented degrees, especially at the graduate level. Evening and week-

end programs accommodate experienced professionals seeking academic advancement. A broad range of programs, services and activities are offered outside the classroom to enrich campus life and enhance student success and personal development.

Effective teaching and learning are central institutional priorities. Service and research that strengthen teaching and address the public's interests are important supportive priorities. Faculty, staff and administrators are committed to providing a challenging and facilitative collegiate environment that fosters high-quality academic preparation, critical thinking, global and multicultural perspectives, effective communication and interpersonal skills, leadership development, social responsibility and lifelong learning. Programs that prepare students well for the advancement of professional pursuits are especially attractive and are offered in the school and colleges of the university.

The foundation of all undergraduate majors is a comprehensive and coherent general education program that promotes internationalized and connected learning in the liberal arts tradition. A wide array of baccalaureate degree programs is offered, including majors in the arts, humanities, social sciences, mathematics, natural sciences, accounting, business fields, teacher education specialties, computing and information systems and nursing. An expanding array of professional master's degrees exists in education specialties, accounting, business fields, public administration, professional writing and nursing.

## ***Location:***

About 30 miles from downtown Atlanta and located eight miles north of Marietta, Kennesaw State University is convenient to most of the Greater Atlanta area and much of northwest Georgia.

To visit the campus, take I-75 to the Chastain Road Exit (Number 117) and follow the signs to the University, about one-quarter mile.

# KSU ATHLETIC PERSONNEL

## ATHLETIC ADMINISTRATION



**Dr. Betty L. Siegel**  
*University President*



**Earle Holley**  
*Vice President  
for Business & Finance*



**Dr. Herb Davis**  
*Faculty Athletic  
Representative*



**Dr. Dave Waples**  
*Athletic Director*



**Dr. Paul Benson**  
*Associate  
Athletic Director*



**Susan Whitlock**  
*Senior Women's  
Administrator*



**Roy Martin**  
*Owls Club President*



**Fred Stillwell**  
*Special Projects  
Coordinator*

## COACHES AND SUPPORT STAFF



**Milton Abell**  
*Head Men's Golf Coach*



**Robert Arnold**  
*Head Cheerleading Coach*



**Priscilla Brannon**  
*Asst. Trainer*



**Jason Brown**  
*Sports Information  
Asst.*



**Ryan Coe**  
*Asst. Baseball Coach*



**Donna David**  
*Asst. Trainer*



**Flo Davis**  
*Asst. Men's  
Basketball Coach*



**David Dawson**  
*Asst. Sports Information  
Director*



**Randall Goble**  
*Asst. Women's  
Basketball Coach*



**David Haliburton**  
*Head Women's  
Tennis Coach*



**Nada Hlohovsky**  
*Asst. Softball Coach*



**Don McKinlay**  
*Asst. Softball Coach*



**Marica Merck**  
*Asst. Men's & Women's  
Cross Country Coach*



**David Moore**  
*Asst. Trainer*



**Dave Morgan**  
*Asst. Men's & Women's  
Cross Country Coach*



**Brett Mortley**  
*Asst. Women's  
Tennis Coach*



**Felecia Mulkey**  
*Asst. Cheerleading  
Coach*



**Peter Mutheki**  
*Asst. Men's & Women's  
Cross Country Coach*



**Marty Rafter**  
*Asst. Softball Coach*



**Michael Redd**  
*Head Trainer*



**Bob Roman**  
*Asst. Baseball Coach*



**Steve Ruthsatz**  
*Sports Information  
Director*



**Mike Sasing**  
*Head Baseball Coach*



**Susan Sewell**  
*Office Manager*



**KENNESAW STATE**



**Stan Sims**  
*Head Men's & Women's  
Cross Country Coach*



**Paula Skinner**  
*Asst. Women's  
Basketball Coach*



**Brook Steppe**  
*Asst. Men's  
Basketball Coach*



**Laurie Varona**  
*Asst. Trainer*



**Glenn Talley**  
*College Quarters  
Manager*



**Colby Tilley**  
*Head Women's  
Basketball Coach*



**Scott Whitlock**  
*Head Softball Coach*



**Brady Wiederhold**  
*Asst. Baseball Coach*



**Greg Yarlett**  
*Head Men's  
Basketball Coach*



**Bill Zerresen**  
*Asst. Men's & Women's  
Cross Country Coach*

# KSU ATHLETIC HISTORY

The intercollegiate athletic programs at Kennesaw State University have enjoyed a rich history. The 1997-98 academic year marks the 16th year of intercollegiate athletics at Kennesaw State. Begun in 1982-83 with the women's basketball program, the sponsorship of intercollegiate sports coincided with the new presidency of Dr. Betty L. Siegel and the University's move from a two-year institution to four-year status.

A number of other sports were added in 1983-84. Also in that year, Kennesaw State became members of the National Association of Intercollegiate Athletics (NAIA) and Georgia Intercollegiate Athletic Conference (GIAC).

KSU's first team championship came in 1985 when the men's golf team captured the state title. Individually, Jennifer Turner became Kennesaw State's first All-America honoree in 1985 at the NAIA Women's Track and Field Championship. Turner would wind up earning All-America status three times while the first KSU male All-America pick was golfer Jon Hough, who was the medalist at the 1986 NAIA Men's Golf National Championship. Since that time, many more Lady Owl and Fighting Owl student-athletes have went on to earn All-America status and national awards.

Prior to moving into Division II of the National Collegiate Athletic Association (NCAA) and the Peach Belt Athletic Conference in 1994-95, Kennesaw State claimed seven NAIA district championships (women's basketball, 1988 and 1993; softball, 1992, 1993 and 1994; men's basketball, 1993; and baseball, 1994); four NAIA softball tri-district titles (1991, 1992, 1993 and 1994); an NAIA area baseball crown (1994) and 1994 NAIA National Baseball Championship. In all, KSU won five GIAC titles, including three in women's basketball (1988, 1989 and 1992) and two in baseball (1988 and 1990).

Since becoming full-time members of NCAA Division II, Kennesaw State has captured three national crowns over the past three years, including back-to-back softball national championships in 1995 and 1996, and the 1996 baseball national title. In the spring of 1996, KSU became just the second NCAA Division I or II member to claim softball and baseball national crowns in

the same season. The feat has never been accomplished on the Division I level and has only been matched by California State University at Northridge (now at Division I), which won both championships in Division II in 1984.

The Fighting Owl and Lady Owl teams have also had tremendous success since becoming eligible for PBAC and NCAA Division II regional championships in 1994-95. Over the last three-plus campaigns, Kennesaw State has earned 14 conference titles (men's cross country, 1994, 1995, 1996 and 1997; women's cross country, 1994, 1995, 1996 and 1997; softball, 1995, 1996 and 1997; baseball, 1995 and 1997; and women's basketball, 1997); six PBAC Tournament crowns (softball, 1995, 1996 and 1997; baseball, 1995 and 1997; and women's basketball, 1997); and 10 NCAA Division II regional championships (men's cross country, 1994, 1995 and 1996; women's cross country, 1996; softball, 1995, 1996 and 1997; baseball, 1996 and 1997; and women's basketball in 1997).

KSU was awarded the PBAC Commissioner's Cup the last two years as having the best all-around athletic program in the conference.

On an individual basis, numerous Kennesaw State student-athletes have been selected to All-PBAC and all-region squads since 1994-95.



*Three-time All-America selection Cara Dornstauder led Kennesaw State to back-to-back NCAA Division II softball national championships in 1995 and 1996.*



*Kennesaw State University is proud of its four national championships over the past four years.*



## KSU's Intercollegiate Sports

**Men**  
Baseball  
Basketball  
Cross Country  
Golf

**Women**  
Basketball  
Cross Country  
Softball  
Tennis

# ACADEMICS & ATHLETICS

Just as the athletic programs at Kennesaw State University have been making a name for themselves on the national scene, so has the University in general.

In 1986, Kennesaw State became one of the first institutions in the region to be reaccruited by the Southern Association of Colleges and Schools under its new criteria, which emphasized institutional effectiveness. In that same year, KSU was selected to be spotlighted in *Searching for Academic Excellence* as one of the 20 colleges and universities in the nation "on the move." The University was one of a handful of top "up-and-coming" colleges in the country cited three years in a row by *U.S. News and World Report* in its annual "Guide to America's Best Colleges and Universities." In 1997, the guide listed Kennesaw State among 10 Southern universities with the highest proportion of business majors. *Success* magazine listed KSU's Michael J. Coles College of Business as one of the nation's "Top 10 Up-and-Coming Schools" in its 1996 and 1997 reports on "The 25 Best Business Schools for Entrepreneurs." The editors defined up-and-comers as "schools worthy of investigation for anyone seeking a top-notch entrepreneurial program."

Fighting Owl and Lady Owl student-athletes have not only excelled on the playing fields over the years but also in the classroom. Kennesaw State student-athletes, along with the institution, have grown not only athletically, but academically as well. Over the past three academic years, KSU has placed 106 student-athletes on the Peach Belt Athletic Conference Presidential Honor Roll. To be named to the honor roll, a student-athlete must have maintained at least a 3.00 grade point average on a 4.00 scale during the entire academic year. With Kennesaw State's student-athlete population usually consisting of just over 100, this means

that nearly one-third of that group has been able to achieve a "B" average or better throughout the school year.

The KSU athletic department not only recognizes its student-athletes for their athletic achievements, but also for their academic accomplishments. At the annual Athletic Awards Night held at the end of each academic year, awards are presented to student-athletes for performing well in the classroom.

The seven student-athletes who have accumulated the highest GPAs over the previous three quarters are named to the Kennesaw State All-Academic Team. The individual with the highest GPA among all student-athletes is KSU's Scholar-Athlete of the Year with the other six members of the team each receiving a Ron Walker Academic Achievement Award, named in honor of Kennesaw State's late head women's basketball coach and the athletic department's first academic advisor. For the 1996-97 school year, softball player Paige Wofford was chosen as the Scholar-Athlete of the Year. Other members of the All-Academic Team included women's cross country runners Melissa Clay, Lydia Kapswara, Molly McKennedy and Jaydene Moralee; men's cross country runner Symon Kimitei; and softball player Cara Dornstauder.



Paige Wofford: KSU's 1996-97 Scholar-Athlete of the Year.

Kennesaw State University placed 47 student-athletes, including at least two from each team, on the 1996-97 Peach Belt Athletic Conference Presidential Honor Roll for maintaining at least a 3.00 grade point average on a 4.00 scale during the entire year. Those making the honor roll are listed below by sport.

**Baseball:** Kevin Baldwin, Jason Barkwell, Jason Bowersock, Nathan Cothran, Jason Jones, Mike Morgan and Brannon Whatley; **Men's Basketball:** Pat Kennedy and Brian McGuire; **Women's Basketball:** Amy Anglin, Janet Chadwick, Jennifer Clifton, Joanna Cuprys, Marla Kemp, Kristi Meredith and Justyna Stanioch; **Men's Cross Country:** Kevin Bachtel, Greg Clark, Salomon Corella, Symon Kimitei and Ron Young; **Women's Cross Country:** Melissa Clay, Jessica Daniel, Heidi Hayes, Lydia Kapswara, Molly McKennedy and Jaydene Moralee; **Men's Golf:** Spencer Askew, Jay Boatwright, Pat Gorman, Stuart Impey and Tom Jacobsen; **Softball:** Cara Dornstauder, Julie Eggert, Teresa Eubanks, Brandy Ingram, Natasha Johnson, Jennifer Lamb, Kathy Le, Kathy Morgan, Kim O'Kelley, Audra Thomas, Shelley Webb and Paige Wofford; **Women's Tennis:** Wendy Fox, Paoula Sehannie and Evelin Vaino.



# CHEERLEADERS



The Kennesaw State University 1997-98 cheerleading squad includes, from left: Caiona Gerhold, Shannan Cox, Esperanza Orochena, Kari Hufam, Lindsay Stewart, Jennifer Clegg, Sara Frey. Back row (from left): Assistant coach Felecia Mulkey, Julie Dost, Shannon Mills, Amy Cumby, Lisa Mathis, Katrina Hensley, Vickie Anderson, Nicole Jolley, Sherry Thrasher, head coach Robert Arnold. Not pictured: Tanya Cook.

## OWLS NEST

### *The Home of KSU Basketball*

The Owls Nest, located on the Kennesaw State University campus within the physical education building, is the home of KSU Basketball. The facility has provided Kennesaw State with a distinct home-court advantage since the Lady Owl program was started in the 1982-83 season. Last season, KSU went a perfect 16-0 at the Owls Nest and will enter the 1997-98 campaign with a 22-game home-court winning streak.

With the new theatre-type seating replacing the old wooden bleachers during the summer, the Owls Nest's seating capacity is listed at 1,008. Fans who come see Lady Owl Basketball can now sit more comfortably and still be close enough to the court that they feel like part of the action.

The freshly-decorated facility displays Kennesaw State's many national, regional and conference championship banners, among other things, giving fans and visitors plenty to look at besides the game itself.

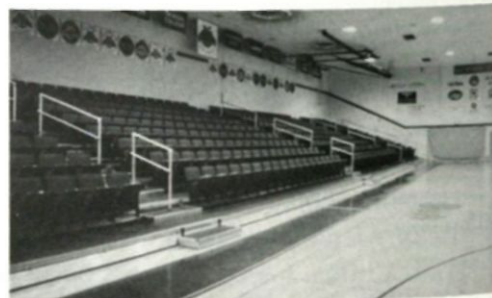

The new-look Owls Nest now has a new seating arrangement, featuring complete theatre-type seats for all fans.

## GAME OPERATIONS STAFF



**Grant Case**  
Shot-clock  
Operator



**John Moriarity**  
Public Address  
Announcer



**Eddie Touchton**  
Scoreboard  
Operator

# Serving you is our greatest honor.



We didn't win the North American Customer Excellence Award by making false promises or talking a good game. We did it the hard way—by making customer service our first priority.

We're striving to meet the



Quality Care Standards to give you a level of care that meets or even exceeds your expectations. So for your next vehicle purchase or service need, come to the people who offer a higher level of Quality Care. We have our priorities straight.

*Sponsor of the Jim Tidwell Ford Scholarship*

*We treat you like a friend!*

# JIM TIDWELL



*"Just Around the Corner  
From Town Center Mall"*

ONE MILE NORTH OF BARRETT PARKWAY ON COBB PARKWAY

PHONE 770-427-5531

A LOT  
GOES INTO  
BEING  
THE BEST.

THE SAME IS TRUE  
OF THE PRODUCTS  
SHE CHOOSES  
TO PLAY WITH.



Rawlings

Rawlings is the Official Basketball  
of the Peach Belt Conference.

# BECOME SOME BODY



With **SPORTSLIFE's** innovative new exercise program



The World's Fastest Growing Personal Exercise Program!

**BODY PUMP's** exercise concept works every major muscle group. The complete cardiovascular, strength training and weight loss program, set to incredible music, strengthens, conditions, tones and defines muscles like no other program!

**BODY PUMP** combines high rep weight training and high energy aerobics into a simple exercise for men and women at every fitness level. Without a doubt, **BODY PUMP** is a blast!

**SPORTSLIFE** has it all... Including **BODY PUMP**, Step Classes, Life Strength, Cardiovascular, Free Weights, Personal Training, Weight Loss/Nutritional Programs, Child Care, Massage Therapy and even Indoor Tennis & Swimming!

For a limited time only...

**FREE Trial  
Membership**

(a \$195.00 value)

**Membership includes:**

- One month **FREE** Body Pump classes.
- One month **FREE** supervised exercise.
- One **FREE** fitness assessment consultation.
- One **FREE** tennis player evaluation.
- One **FREE** personal training consultation.
- One month **FREE** child care.
- and, one **FREE** mini massage session.

**CALL NOW!**

Must be 21 years of age, permanent local resident and not a current or previous guest of Sportslife. Some restrictions apply.

Experience it ALL for **FREE... Call Now!**

at **SPORTSLIFE**<sup>®</sup>

The Science of Good Health<sup>™</sup>

**1-800-660-LIFE**

5 4 3 3

Six Convenient Metro Atlanta Locations to Serve You!



# 1996-97 REVIEW

## FINAL GAME-BY-GAME RESULTS

**Overall Record: 30-2 (Home: 16-0, Away: 11-1, Neutral: 3-1)**

**PBAC Regular Season Record/Finish: 17-1/First**

**PBAC Tournament Record/Finish: 3-0/First**

**NCAA Division II South Atlantic Regional Tournament Record/Finish: 2-0/First**

**NCAA Division II Elite Eight Tournament Record/Finish: 0-1/Fifth (tie)**

DATE	GAME	RESULT	KSU HIGH SCORER/REBOUNDER
11/15/96	# Coker	Won 99-52	Justyna Stanioch-20/Justyna Stanioch-12
11/16/96	# Carson-Newman	Won 106-89	Joanna Cuprys-38/Justyna Stanioch-10
11/20/96	at Clayton State	Won 90-71	Justyna Stanioch-24/Joanna Cuprys, Justyna Stanioch-11
11/22/96	^ Berry	Won 64-53	Justyna Stanioch-26/Justyna Stanioch-13
11/23/96	^ Elon	Won 74-64	Justyna Stanioch-25/Justyna Stanioch-14
12/6/96	+ vs. Christian Brothers	Won 74-61	Joanna Cuprys-37/Joanna Cuprys-9
12/7/96	+ at Montevallo	Won 67-62	Joanna Cuprys-33/Janet Chadwick-8
12/14/96	* at USC Aiken	Won 80-64	Joanna Cuprys-19/Sarah McAllister-10
1/4/97	* at Armstrong Atlantic	Lost 63-78	Joanna Cuprys-36/Joanna Cuprys-11
1/6/97	* Columbus State	Won 87-66	Joanna Cuprys-36/Sarah McAllister-9
1/8/97	* USC-Spartanburg	Won 79-69 OT	Joanna Cuprys-38/Joanna Cuprys-13
1/11/97	* at Augusta State	Won 72-61	Joanna Cuprys, Sarah McAllister-22/Joanna Cuprys, Sarah McAllister-11
1/15/97	* at Georgia College	Won 92-68	Joanna Cuprys-36/Janet Chadwick, Joanna Cuprys-10
1/18/97	* Francis Marion	Won 78-62	Joanna Cuprys-24/Mandy Thomas-11
1/22/97	* at Lander	Won 85-71	Sarah McAllister-27/Joanna Cuprys-9
1/25/97	* UNC Pembroke	Won 87-54	Joanna Cuprys-40/Joanna Cuprys-11
1/27/97	Clayton State	Won 88-52	Joanna Cuprys-19/Janet Chadwick-9
1/29/97	* at Columbus State	Won 91-85	Joanna Cuprys-24/Joanna Cuprys, Sarah McAllister-6
2/1/97	* Armstrong Atlantic	Won 76-58	Janet Chadwick-18/Joanna Cuprys-10
2/4/97	* at USC Spartanburg	Won 93-75	Joanna Cuprys-29/Sarah McAllister, Mandy Thomas-6
2/8/97	* Augusta State	Won 83-73	Janet Chadwick-21/Joanna Cuprys, Sarah McAllister-6
2/10/97	* USC Aiken	Won 93-64	Joanna Cuprys-28/Joanna Cuprys, Mandy Thomas-6
2/12/97	* Georgia College	Won 73-66	Joanna Cuprys, Sarah McAllister-30/Joanna Cuprys-15
2/15/97	* at Francis Marion	Won 69-68 OT	Joanna Cuprys-28/Sarah McAllister-8
2/19/97	* Lander	Won 85-69	Joanna Cuprys-20/Janet Chadwick-9
2/22/97	* at UNC Pembroke	Won 84-68	Sarah McAllister-30/Janet Chadwick-11
2/26/97	% vs. USC Aiken	Won 88-63	Joanna Cuprys-28/Joanna Cuprys-7
2/28/97	% vs. Columbus State	Won 62-61	Sarah McAllister-20/Janet Chadwick-12
3/1/97	% at Georgia College	Won 78-77	Joanna Cuprys-29/Joanna Cuprys-10
3/7/97	! Fayetteville State	Won 99-65	Sarah McAllister-30/Joanna Cuprys-13
3/8/97	! Bowie State	Won 74-68	Joanna Cuprys-31/Sarah McAllister-10
3/19/97	\$ vs. Bentley	Lost 48-55	Janet Chadwick-16/Sarah McAllister, Mandy Thomas-7

\* Peach Belt Athletic Conference games

# Ron Walker Memorial tournament games (Kennesaw, Ga.)

^ Lady Owl Invitational tournament games (Kennesaw, Ga.)

+ Coca-Cola Classic tournament games (Montevallo, Ala.)

% Peach Belt Athletic Conference Tournament games (Milledgeville, Ga.)

! NCAA Division II South Atlantic Regional Tournament games (Kennesaw, Ga.)

\$ NCAA Division II Elite Eight Tournament game (Grand Forks, N.D.)

# 1996-97 REVIEW

## FINAL INDIVIDUAL STATISTICS

Player	GP-GS	Min.-Avg.	Total		3-Point		FT-FTA	FT %	Rebounds			Ast.	TO	Blk.	St.	Pts.-Avg.
			FG-FGA	FG%	FG-FGA	FG%			Off.-Def.	Total-Avg.	PF-DQ					
Joanna Cuprys	31-31	988-31.9	289-555	.521	92-187	.492	137-163	.840	77-167	244-7.9	106-8	95	101	49	70	807-26.0
Justyna Stanioch	5-5	147-29.4	53-82	.646	0-0	.000	17-35	.486	36-24	60-12.0	17-1	7	17	1	17	123-24.6
Sarah McAllister	31-31	952-30.7	210-420	.500	0-3	.000	106-155	.684	79-112	191-6.2	81-4	47	80	5	50	526-17.0
Janet Chadwick	32-27	958-29.9	157-297	.529	4-14	.286	55-74	.743	58-110	168-5.3	66-2	83	85	16	32	373-11.7
Mandy Thomas	32-32	922-28.8	82-217	.378	0-1	.000	52-76	.684	56-105	161-5.0	84-2	86	84	8	69	216-6.8
Jennifer Clifton	32-2	630-19.7	65-155	.419	17-51	.333	28-44	.636	24-48	72-2.3	65-0	93	91	4	44	175-5.5
Sarah Coleman	25-0	189-7.6	38-75	.507	0-0	.000	18-27	.667	23-24	47-1.9	34-2	17	29	1	12	94-3.8
Christi Martin	27-24	551-20.4	26-50	.520	9-20	.450	20-26	.769	21-37	58-2.1	51-0	101	87	2	21	81-3.0
Marla Kemp	26-0	295-11.3	26-63	.413	0-0	.000	23-41	.561	23-51	74-2.8	37-0	22	23	0	7	75-2.9
Meredith Inman	17-0	152-8.9	7-18	.389	0-5	.000	17-29	.586	4-21	25-1.5	20-0	12	22	1	8	31-1.8
Amy Anglin	32-8	550-17.2	15-45	.333	0-4	.000	22-35	.629	21-33	54-1.7	61-3	65	75	0	40	52-1.6
Shannayl Connolly	12-0	51-4.3	6-15	.400	0-0	.000	3-7	.429	2-6	8-0.7	3-0	2	5	1	1	15-1.3
Melissa Ransom	9-0	34-3.8	2-10	.200	0-6	.000	3-4	.750	3-4	7-0.8	5-0	2	3	0	1	7-0.8
Kristi Meredith	10-0	31-3.1	1-9	.111	0-1	.000	4-7	.571	1-11	12-1.2	8-0	2	8	0	1	6-0.6
TEAM REBOUNDS									84-89	173-5.4						
<b>Kennesaw State</b>	<b>32</b>	<b>6450</b>	<b>977-2011</b>	<b>.486</b>	<b>122-292</b>	<b>.418</b>	<b>505-723</b>	<b>.698</b>	<b>512-842</b>	<b>1354-42.3</b>	<b>638-22</b>	<b>634</b>	<b>710</b>	<b>88</b>	<b>373</b>	<b>2581-80.7</b>
<b>Opponents</b>	<b>32</b>	<b>6450</b>	<b>765-1972</b>	<b>.388</b>	<b>120-407</b>	<b>.295</b>	<b>462-711</b>	<b>.650</b>	<b>516-676</b>	<b>1192-37.3</b>	<b>656-18</b>	<b>426</b>	<b>752</b>	<b>60</b>	<b>351</b>	<b>2112-66.0</b>

### Score by Periods:

	1st	2nd	OT	Total
Opponents	945	1156	11	2112
<b>KENNESAW STATE</b>	<b>1227</b>	<b>1332</b>	<b>22</b>	<b>2581</b>

### Deadball Rebounds:

	Off.	Def.	Total
Opponents	95	1	96
<b>KENNESAW STATE</b>	<b>63</b>	<b>3</b>	<b>66</b>

### 1996-97 Single Game Highs

**Points:** 40, Joanna Cuprys vs. UNC Pembroke, 1/25/97  
**FG Made:** 16, Joanna Cuprys vs. UNC Pembroke, 1/25/97  
**FG Attempts:** 32, Joanna Cuprys vs. USC Spartanburg, 1/8/97  
**FG Pct. (min. 5 made):** .857 (6-7), Janet Chadwick at Clayton State, 11/20/96  
**3-Pt. FG Made:** 9, Joanna Cuprys vs. Columbus State, 1/6/97  
**3-Pt. FG Attempts:** 14, Joanna Cuprys at Armstrong Atlantic, 1/4/97  
**3-Pt. FG Pct. (min. 3 made):** .833 (5-6), Joanna Cuprys vs. Christian Brothers, 12/6/96  
**FT Made:** 14, Sarah McAllister vs. Fayetteville State, 3/7/97  
**FT Attempts:** 16, Sarah McAllister vs. Fayetteville State, 3/7/97  
**FT Pct. (min. 5 made):** 1.000 (12-12), Joanna Cuprys vs. Carson-Newman, 11/16/96  
**Rebounds:** 15, Joanna Cuprys vs. Georgia College, 2/12/97  
**Assists:** 9, Christi Martin vs. Georgia College, 2/12/97  
**Steals:** 9, Justyna Stanioch vs. Elon, 11/23/96  
**Blocked Shots:** 5, Joanna Cuprys, at Georgia College, 3/1/97

# 1996-97 REVIEW

## 1996-97: A SEASON TO REMEMBER



Kennesaw State players salute the crowd at the Owls Nest after claiming the NCAA Division II South Atlantic Regional championship.



Lady Owl head coach Colby Tilley (center), the 1997 Peach Belt Athletic Conference Coach of the Year, poses with three-time First Team All-PBAC pick Sarah McAllister (left) and 1997 Conference Player of the Year Joanna Cuprys prior to last season's PBAC Tournament.

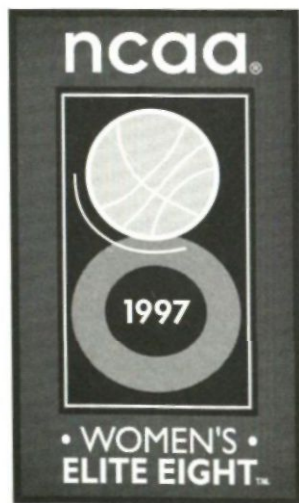

KSU head coach Colby Tilley addresses the media before the start of the 1997 NCAA Division II Elite Eight tournament.



Kennesaw State's 1996-97 seniors (from left)--Sarah McAllister, Christi Martin and Joanna Cuprys--rejoice after capturing the 1997 Peach Belt Athletic Conference Tournament title.



The 1996-97 Lady Owls show off the 1997 Peach Belt Athletic Conference regular season championship trophy following the PBAC Basketball Banquet.

# **FAST SIGNS**®

***For A Quality Sign That's Right. On Time.***



- Custom Banners
- Real Estate Signs
- Vehicle Lettering
- Trade Show Signs
- Magnetic Signs
- Architectural
- Retail Signs
- Directional Signs
- Window Lettering
- Vinyl Graphics
- Ready-To-Apply
- Color Logos

**Call Today for  
Free Estimate!**

440 Barrett Parkway Suite 33  
Kennesaw, GA 30144

**(770) 421-8110**

(770) 421-8413 FAX



**THE TASTIEST VALUE IN TOWN!**

**golden  
corral**  
Steaks, Buffet & Bakery

**COME TASTE OUR CELEBRATION!**

From  delicious

USDA Choice Steaks cooked to order to delectable chicken

and  seafood entrees. From our all-you-can-eat

Golden Choice Buffet  of fresh salads, hot soups,

meats and veggies and scrumptious desserts to 

our Brass Bell Bakery featuring handmade baked goods

every 15 minutes! Come discover what  **100% GUARANTEE** guaranteed

friendly  service and reasonable prices are all about

this weekend during our Great  Grand Opening!

**700 Barrett Parkway  
Kennesaw, GA  
428-6770**

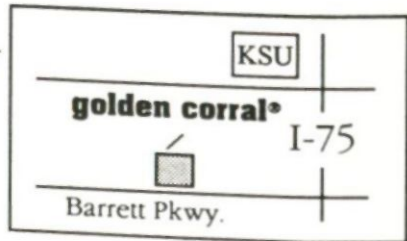

**Another Great Location!!!  
3845 Austell Rd. Austell, GA**



*Bad weather training site for KSU OWLS' baseball and softball teams.*

## **GRAND SLAM *plus* features:**

USA's premier indoor baseball and softball training center.

Automatic batting cages with 10 speed choices, including curves.

Anti-gravity slam-dunk basketball courts where *you can be like Mike.*

**EXTREME** laser tag.

**GRAND SLAM *plus***

***2501 E. Piedmont Road***

***Marietta, GA 30062***

***(Near Sprayberry High School)***

***770/579-2501***

# The NCAA—Common Ground of College Athletics

By Debbie Harmison Byrne, Assistant Athletics Director, Old Dominion University

It was the flying wedge, football's major offense in 1905, that spurred the formation of the NCAA in December 1905. Numerous sport-related injuries and deaths had prompted many institutions to discontinue the sport. Others were urging that football be reformed or abolished completely from intercollegiate athletics.

So in 1905, President Theodore Roosevelt summoned college athletics leaders to two White House conferences to encourage such reforms. The Intercollegiate Athletic Association of the United States was officially constituted on March 31, 1906. There were 62 charter members. In 1910, it took its present name of the National Collegiate Athletic Association and, for several years, served primarily as a discussion group and rules-making body.

Now, more than 1,150 colleges, universities, conferences and related organizations count on the NCAA to be the organization through which they speak. It is a voluntary association devoted to the sound administration of intercollegiate athletics.

Through the NCAA, member institutions consider an athletics problem that has crossed regional or conference lines and has become national in scope. The Association, through its members, strives to maintain intercollegiate athletics as an integral part of the educational program and the athletes as an integral part of the student body. The

NCAA also stands for good conduct in intercollegiate athletics and serves as the colleges' national athletics accreditation agency.

The organization and its members recognize that creating an equitable college environment for its student-athletes is among their highest priorities. Working together to enact rules, policies, procedures and organizational goals, its members strive for the common goal of academic integrity for their programs.

Just as integrity is key for the academic process, it is also a component in the competition between NCAA institutions. The NCAA and its staff are charged with enforcing the rules and regulations that the institutions vote and impose on themselves.

While enforcement proceedings involving member schools seem to grab most of the headlines, they represent only a small part of the NCAA's total program.

The NCAA administered its first national championship in 1921—the National Collegiate Track and Field Championships. Today, the NCAA administers 81 championships in 22 sports for its member institutions, involving nearly 24,000 men and women student-athletes. There are 24 championships on the Division I level, 23 on the Division II level and 24 for Division III members, along with 10 sports that have National Collegiate Championships for which all divisions are eligible.

Beyond its annual championships, the

NCAA also places a high priority on honoring its members and student-athletes, evident in its honors program and postgraduate scholarships program. The honors program recognizes accomplishments of current and former outstanding student-athletes, while the post-graduate scholarship program annually honors 154 high-ranking college student-athletes who are in their last year of intercollegiate competition by providing them scholarships of \$5,000 each. The NCAA also recognizes the need to assist its members in career development in college athletics and has addressed this area through its women's and ethnic minority enhancement programs.

The NCAA Hall of Champions opened in the fall of 1990. It presents a photographic and video salute to intercollegiate athletics both past and present in a 12,000-square foot facility at the Association's national office building. Visitors to the hall are treated to specially prepared multimedia presentations in a spacious and modern theater and can feel the excitement of center court at the Final Four and the kickoff of college football games in uniquely designed photo displays.

The NCAA's members form a diverse group ranging from large state institutions to small, privately funded colleges. Their common goal, however, is the same—working for the advancement and achievement of the student-athlete and for the common good of higher education. ■





## PEACH BELT ATHLETIC CONFERENCE CHRONOLOGY

### Vision Statement

*The Peach Belt Athletic Conference is committed to providing through its dependent collegiate members, a forum for student participation in athletic, academic, and co-curricular events under the auspices of the National Collegiate Athletic Association, Division II.*

*We will exemplify the characteristics of a premier intercollegiate conference that prides itself on the inclusion of students of all demographic groups who wish to participate in a well-rounded sports program. Our institutions, our academic goals, our athletic aspirations reflect a communality of purpose and a commitment to excellence in the classroom and on the playing field.*

The Peach Belt Athletic Conference begins its seventh full year as an all-sports conference this fall. In 1991, the conference held championships in men's and women's basketball then expanded to the current level of 11 championships in 1991-92.

The idea for the formation of an NCAA Division II conference was discussed in November, 1988, in Greenville, S.C., with 11 schools represented at the meeting. Five of the colleges at that first meeting, along with two other schools, formed the new conference when USC-Aiken hosted another meeting on Dec. 3, 1989.

The seven charter members were Armstrong State College (now Armstrong Atlantic State University), Columbus College (now Columbus State University), Francis Marion College (now Francis Marion University), Georgia College (now Georgia College & State University), Lander College (now Lander University), USC Aiken and USC Spartanburg. The name Peach Belt Athletic Conference was adopted in January, 1990.

Augusta College (now Augusta State University) applied and was accepted in November, 1990, with the effective date of membership on July 1, 1991. With the addition of Augusta College, the Peach Belt Conference had four mem-

bers each in Georgia and South Carolina. Another college joined the Peach Belt Conference on July 1, 1992, when Pembroke (N.C.) State University (now UNC Pembroke) officially became a member. Kennesaw State College (now Kennesaw State University), located in Kennesaw, Ga., became the tenth full member of the conference on July 1, 1994 and Clayton State College (now Clayton College & State University) in Morrow, Ga joined the league on July 1, 1995. The conference expanded to 12 members with the addition of the University of North Florida on July 1, 1997.

Former Augusta College basketball coach and athletic director Marvin Vanover was named interim commissioner in April, 1990, and served in that capacity until his appointment as the conference's first full-time commissioner in July, 1991. The conference has established an office in Augusta, Ga. which houses the commissioner and his staff.

Dr. William A. Bloodworth, Jr, President of Augusta State University, is the PBAC president for 1997-98.

The conference will conduct championships in 11 sports, six for men and five for women. Men's champions will be declared in baseball, basketball, cross country, golf, soccer and tennis. Women's champions will include those in basketball, cross country, softball, tennis and volleyball.

### PBAC Officers

President: Dr. William A. Bloodworth, Jr., Augusta State University

Vice President: Dr. Lee A. Vickers, Francis Marion University

Commissioner: Marvin Vanover

### Board of Directors

Dr. Robert A. Burnett, President, Armstrong Atlantic State University

Dr. William A. Bloodworth, Jr., President, Augusta State University

Dr. Richard A. Skinner, President, Clayton College & State University

Dr. Frank D. Brown, President, Columbus State University

Dr. Lee A. Vickers, President, Francis Marion University

Dr. Rosemary DePaolo, President, Georgia College & State University

Dr. Betty Siegel, President, Kennesaw State University

Dr. William C. Moran, President, Lander University

Dr. Joseph B. Oxendine, Chancellor, University of North Carolina at Pembroke

Dr. Adam W. Herbert, President, University of North Florida

Dr. Robert E. Alexander, Chancellor, University of South Carolina Aiken

Dr. John C. Stockwell, Chancellor, University of South Carolina Spartanburg



# PBAC REVIEW

## 1996-97 FINAL

### PEACH BELT ATHLETIC CONFERENCE STANDINGS

PLACE/TEAM	PBAC GAMES	PCT.	ALL GAMES	PCT.
1. Kennesaw State	17-1	.944	30-2	.938
2. Francis Marion	14-4	.778	21-8	.724
3. Georgia College	13-5	.722	23-8	.742
4. Columbus State	11-7	.611	17-11	.607
5. Augusta State	10-8	.556	18-9	.667
5. Armstrong Atlantic	10-8	.556	14-13	.519
7. USC Spartanburg	5-13	.278	11-17	.393
7. Lander	5-13	.278	8-19	.296
9. USC Aiken	4-14	.222	7-21	.250
10. UNC Pembroke	1-17	.056	1-25	.039

#### 1997 PBAC Tournament Results at Georgia College - Centennial Center (Milledgeville, Ga.)

##### First Round Games (Tuesday, Feb. 25)

No. 9 USC Aiken 58, No. 8 Lander 47  
No. 7 USC Spartanburg 73, No. 10 UNC Pembroke 66

##### Quarterfinal Games (Wednesday, Feb. 26)

No. 1 Kennesaw State 88, USC Aiken 63  
No. 4 Columbus State 78, No. 5 Augusta State 75 (OT)  
No. 2 Francis Marion 66, USC Spartanburg 63  
No. 3 Georgia College 68, No. 6 Armstrong Atlantic 54

##### Semifinal Games (Friday, Feb. 28)

Kennesaw State 62, Columbus State 61  
Georgia College 70, Francis Marion 48

##### Championship Game (Saturday, March 1)

Kennesaw State 78, Georgia College 77

#### 1997 All-PBAC Teams

##### First Team

Que Gilliam.....Columbus State  
Christy Walker.....Georgia College  
Joanna Cuprys.....Kennesaw State  
Lawanna Monday.....Augusta State  
Sarah McAllister.....Kennesaw State  
Chiffonia Adderson.....Francis Marion

##### Second Team

Tammy Smith.....USC Spartanburg  
Jennifer Brabson.....Francis Marion  
Christale Spain.....USC Aiken  
Alicia Wilson.....Georgia College  
Christy Bromley.....Augusta State  
Faye Wright.....Lander

##### Player of the Year

Joanna Cuprys, Kennesaw State

##### Freshman of the Year

Chiffonia Adderson, Francis Marion

##### Coach of the Year

Colby Tilley, Kennesaw State

Walk to school & leave the  
driving and parking hassle  
to others!



## Beautiful Furnished Apartments

50 Idlewood Drive  
Kennesaw, GA  
(770) 424-7640

This community does not discriminate on the basis of  
race, color, religion, national origin, sex, handicap, or familial status

# OPPONENTS

## Alabama in Huntsville, University of

*Location:* Huntsville, Ala.  
*Nickname:* Lady Chargers  
*Colors:* Royal Blue & White  
*Affiliation/Conference:* NCAA II/Gulf South  
*Head Coach:* Tia Sossamon  
*Letterwinners/Starters Returning:* 8/3  
*Top Returnees:* Becky Stitt, Kary Snyder, April Wessner  
*1996-97 Overall Record:* 17-10  
*Series Standing:* KSU leads 3-0

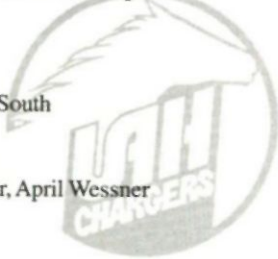

## Clayton College & State University

*Location:* Morrow, Ga.  
*Nickname:* Lady Lakers  
*Colors:* Orange & Navy  
*Affiliation/Conference:* NCAA II/Peach Belt Athletic  
*Head Coach:* Laura Williges  
*Letterwinners/Starters Returning:* 9/3  
*Top Returnees:* Lisa Williams, Mandy Cowan, Chlandra Benton  
*1996-97 Overall Record:* 14-14  
*Series Standing:* KSU leads 8-0



## Arkansas Tech University

*Location:* Russellville, Ark.  
*Nickname:* Golden Suns  
*Colors:* Green & Gold  
*Affiliation/Conference:* NCAA II/Gulf South  
*Head Coach:* Joe Foley  
*Letterwinners/Starters Returning:* 5/4  
*Top Returnees:* Jennifer Richardson, Dedra Abernathy, Khelli Mullen  
*1996-97 Overall Record:* 29-4  
*Series Standing:* First meeting



## Columbus State University

*Location:* Columbus, Ga.  
*Nickname:* Lady Cougars  
*Colors:* Red, White & Blue  
*Affiliation/Conference:* NCAA II/Peach Belt Athletic  
*Head Coach:* Jay Sparks  
*Letterwinners/Starters Returning:* 6/4  
*Top Returnees:* Que Gilliam, Christina Iler, Carrie Long, Erin Cuning  
*1996-97 Overall Record:* 17-11  
*Series Standing:* KSU leads 10-2

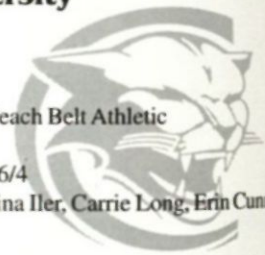

## Armstrong Atlantic State University

*Location:* Savannah, Ga.  
*Nickname:* Lady Pirates  
*Colors:* Maroon & Gold  
*Affiliation/Conference:* NCAA II/Peach Belt Athletic  
*Head Coach:* Lynn Jarrett  
*Letterwinners/Starters Returning:* 8/4  
*Top Returnees:* Christa Vaughan, Michelle Hubbard, Sonia Oliver  
*1996-97 Overall Record:* 14-13  
*Series Standing:* AASU leads 8-6



## Francis Marion University

*Location:* Florence, S.C.  
*Nickname:* Patriots  
*Colors:* Red, White & Blue  
*Affiliation/Conference:* NCAA II/Peach Belt Athletic  
*Head Coach:* Wes Moore  
*Letterwinners/Starters Returning:* 5/3  
*Top Returnees:* Chiffonia Adderson, Jennifer Brabson, Jennifer Puckett  
*1996-97 Overall Record:* 21-8  
*Series Standing:* KSU leads 5-1

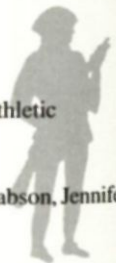

## Augusta State University

*Location:* Augusta, Ga.  
*Nickname:* Lady Jaguars  
*Colors:* Blue & White  
*Affiliation/Conference:* NCAA II/Peach Belt Athletic  
*Head Coach:* Lowell Barnhart  
*Letterwinners/Starters Returning:* 10/5  
*Top Returnees:* Lawanna Monday, Christy Bromley, Aimee Haygood  
*1996-97 Overall Record:* 18-9  
*Series Standing:* ASU leads 7-6

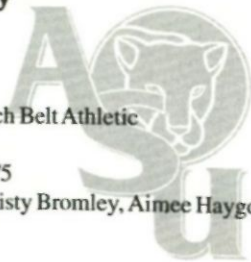

## Gardner-Webb University

*Location:* Boiling Springs, N.C.  
*Nickname:* Lady Bulldogs  
*Colors:* Scarlet & Black  
*Affiliation/Conference:* NCAA II/South Atlantic  
*Head Coach:* Eddie McCurley  
*Letterwinners/Starters Returning:* 6/2  
*Top Returnees:* Katie Joseph, Jamie Boyles, Holly Flourmoy  
*1996-97 Overall Record:* 18-9  
*Series Standing:* First meeting

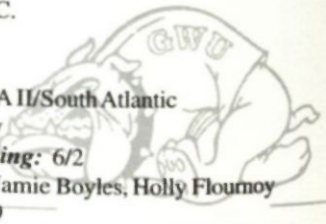

## Berry College

*Location:* Mount Berry, Ga.  
*Nickname:* Lady Vikings  
*Colors:* Silver & Navy  
*Affiliation/Conference:* NAIA I/TranSouth  
*Head Coach:* Paula Edney  
*Letterwinners/Starters Returning:* 8/2  
*Top Returnees:* Claire Moon, Jennifer Whitley, Jamie Blalock  
*1996-97 Overall Record:* 23-11  
*Series Standing:* BC leads 19-10

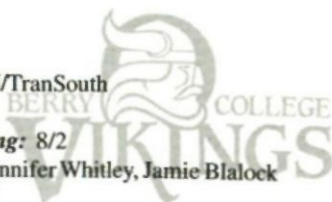

## Georgia College & State University

*Location:* Milledgeville, Ga.  
*Nickname:* Lady Bobcats  
*Colors:* Hunter Green & Navy Blue  
*Affiliation/Conference:* NCAA II/Peach Belt Athletic  
*Head Coach:* John Carrick  
*Letterwinners/Starters Returning:* 6/2  
*Top Returnees:* Tamarra Brown, Tracy Davis, Nikki Dunn  
*1996-97 Overall Record:* 23-8  
*Series Standing:* KSU leads 19-13

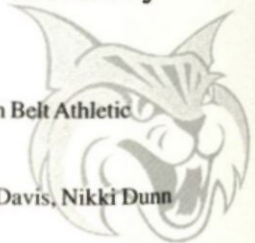

# OPPONENTS

## Lander University

*Location:* Greenwood, S.C.  
*Nickname:* Lady Senators  
*Colors:* Royal Blue & Gold  
*Affiliation/Conference:* NCAA II/Peach Belt Athletic  
*Head Coach:* Sheila Rhodes  
*Letterwinners/Starters Returning:* 6/2  
*Top Returnees:* Jackie Entzminger, Latia Dixon  
*1996-97 Overall Record:* 8-19  
*Series Standing:* KSU leads 8-0



## South Carolina Aiken, University of

*Location:* Aiken, S.C.  
*Nickname:* Lady Pacers  
*Colors:* Cardinal & White  
*Affiliation/Conference:* NCAA II/Peach Belt Athletic  
*Head Coach:* Gail Moody-Johnson  
*Letterwinners/Starters Returning:* 11/4  
*Top Returnees:* Christale Spain, Kerry Ansbro, Kenya Brown  
*1996-97 Overall Record:* 7-21  
*Series Standing:* KSU leads 6-1

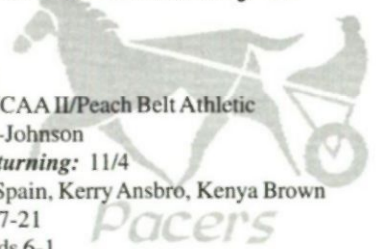

## Montevallo, University of

*Location:* Montevallo, Ala.  
*Nickname:* Lady Falcons  
*Colors:* Purple & Gold  
*Affiliation/Conference:* NCAA II/Gulf South  
*Head Coach:* Todd Buchanan  
*Letterwinners/Starters Returning:* 3/1  
*Top Returnees:* Peggy Hall, Jill Hogue  
*1996-97 Overall Record:* 12-17  
*Series Standing:* UM leads 10-4

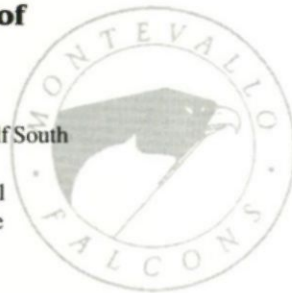

## South Carolina Spartanburg, University of

*Location:* Spartanburg, S.C.  
*Nickname:* Lady Rifles  
*Colors:* Kelly Green, White & Black  
*Affiliation/Conference:* NCAA II/Peach Belt Athletic  
*Head Coach:* Carmen Nelon  
*Letterwinners/Starters Returning:* 5/3  
*Top Returnees:* Tammy Smith, Keeta Robinson, Carmen Whaley  
*1996-97 Overall Record:* 11-17  
*Series Standing:* KSU leads 6-3

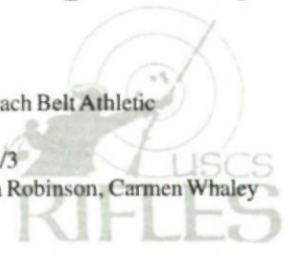

## North Carolina at Pembroke, University of

*Location:* Pembroke, N.C.  
*Nickname:* Lady Braves  
*Colors:* Black & Gold  
*Affiliation/Conference:* NCAA II/Peach Belt Athletic  
*Head Coach:* Suzanne McBride  
*Letterwinners/Starters Returning:* 4/3  
*Top Returnees:* Andrea Cox, Heidi Parker, Heather Walters  
*1996-97 Overall Record:* 1-25  
*Series Standing:* KSU leads 7-0



## Tusculum College

*Location:* Greeneville, Tenn.  
*Nickname:* Lady Pioneers  
*Colors:* Black & Orange  
*Affiliation/Conference:* NAIA II, NCAA II/Independent (NAIA)  
*Head Coach:* Randy Milligan  
*Letterwinners/Starters Returning:* 7/3  
*Top Returnees:* Amy Connatser, Lydia Taylor, Gina Metcalf  
*1996-97 Overall Record:* 20-10  
*Series Standing:* First Meeting



## North Florida, University of

*Location:* Jacksonville, Fla.  
*Nickname:* Lady Ospreys  
*Colors:* Navy Blue & Gray  
*Affiliation/Conference:* NCAA II/Peach Belt Athletic  
*Head Coach:* Mary Orteele  
*Letterwinners/Starters Returning:* 9/4  
*Top Returnees:* Dali Spiers, Krista Wynn, LaCreasha Cabil  
*1996-97 Overall Record:* 11-16  
*Series Standing:* UNF leads 1-0



## West Georgia, State University of

*Location:* Carrollton, Ga.  
*Nickname:* Lady Braves  
*Colors:* Blue & Red  
*Affiliation/Conference:* NCAA II/Gulf South  
*Head Coach:* Craig Roden  
*Letterwinners/Starters Returning:* 4/3  
*Top Returnees:* Tonya Jackson, Monica Brown, Latonya Jones  
*1996-97 Overall Record:* 8-18  
*Series Standing:* SUWG leads 7-3

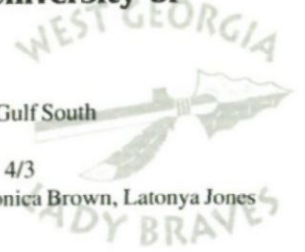

## Presbyterian College

*Location:* Clinton, S.C.  
*Nickname:* Blue Hose  
*Colors:* Garnet & Blue  
*Affiliation/Conference:* NCAA II/South Atlantic  
*Head Coach:* Beth Couture  
*Letterwinners/Starters Returning:* 10/3  
*Top Returnees:* Tonya Kelley, Jill Neumann, Laura Jones  
*1996-97 Overall Record:* 17-10  
*Series Standing:* KSU leads 1-0



*From the Blue Ridge Mountains of Georgia.*



**GEORGIA  
MOUNTAIN  
WATER**

*naturally pure*



- HOME
- INDUSTRY
- OFFICE

BOTTLED AT THE SOURCE  
NEAR BLUE RIDGE, GA. BY  
Georgia Mountain Water, Inc.

COOLER RENTALS  
WATER BOTTLE SALES

(770) 422-5200 or  
1-800-522-9283

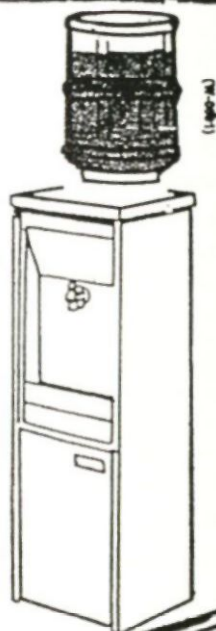

# RACE TO WIN CASH.

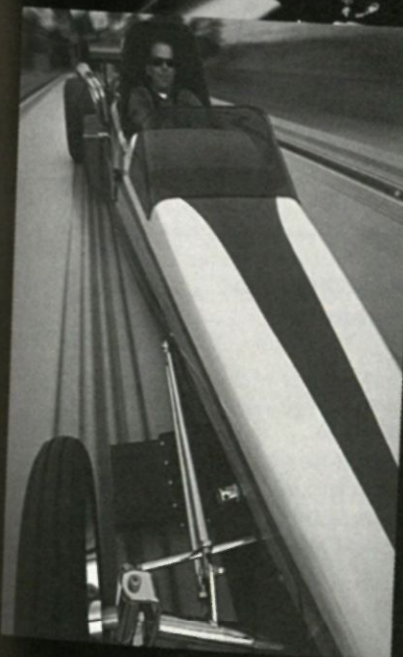
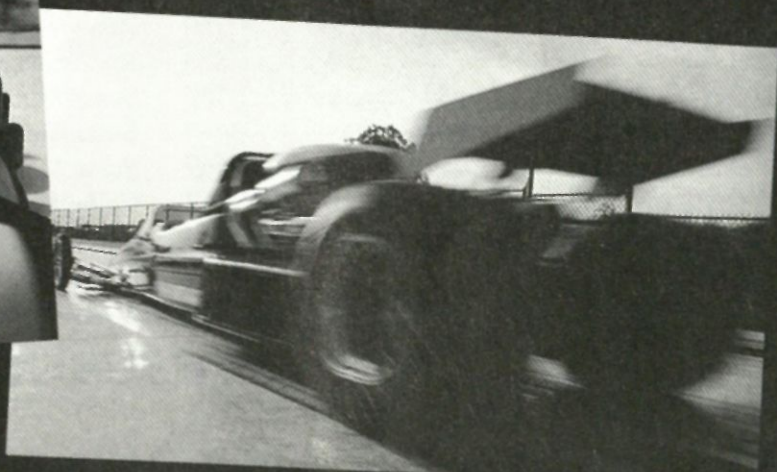

## RACE FOR A BIG, FAT BUNDLE OF DOUGH.

*It's the Tuesday Night Races at SpeedZone<sup>®</sup>, starting every week at 8 PM. All-out competition. All four tracks—Grand Prix,<sup>™</sup> Slick Trax,<sup>™</sup> Turbo Track<sup>™</sup> and the mind-numbing horizontal rockets at Top Eliminator.<sup>™</sup> Weekly winners split \$2,000 and advance to a monthly showdown with over \$8,000 up for grabs. Monthly winners advance to battle it out wheel-to-wheel in the \$80,000 Park Championships. If that's not enough, hourly winners every day can win up to a \$20 racing/game card. Beat your friends. Win cash. Life is good.*

**BRING YOUR KSU COLLEGE ID AND WE'LL GIVE YOU \$5 OF FREE RACING.**

# AND TO HUMILIATE YOUR FRIENDS.

# RECORDS

## SEASON-BY-SEASON RECORDS

SEASON	OVERALL		* CONFERENCE		HEAD COACH
	RECORD	PCT.	RECORD	PCT.	
1982-83	9-14	.391	1-7	.125	Gary Wisener
1983-84	9-19	.321	5-11	.313	Gary Wisener
1984-85	9-21	.300	4-14	.222	Rhonda Seagraves
1985-86	16-12	.571	7-11	.389	Rhonda Seagraves
1986-87	19-9	.679	4-8	.333	Ron Walker
1987-88	24-8	.750	10-2	.833	Ron Walker
1988-89	24-4	.857	12-2	.857	Ron Walker
1989-90	15-14	.517	7-5	.583	Ron Walker
1990-91	20-11	.645	9-3	.750	Ron Walker
1991-92	22-9	.710	10-2	.833	Ron Walker
1992-93	19-11	.633	9-3	.750	Susan Montgomery
1993-94	18-11	.621	-----	-----	Susan Montgomery
1994-95	15-12	.556	12-6	.667	Susan Montgomery
1995-96	17-12	.586	12-6	.667	Colby Tilley
1996-97	30-2	.938	17-1	.944	Colby Tilley
<b>15 Seasons</b>	<b>266-169</b>	<b>.611</b>	<b>119-81</b>	<b>.595</b>	<b>5 Head Coaches</b>

### COACHING RECORDS

Coach (years)	Overall (pct.)	Conf. (pct.)
Wisener (2)	18-33 (.353)	6-18 (.250)
Seagraves (2)	25-33 (.431)	11-25 (.306)
Walker (6)	124-55 (.693)	52-22 (.703)
Montgomery (3)	52-34 (.605)	21-9 (.700)
Tilley (2)	47-14 (.770)	29-7 (.806)

\* KSU was a member of the Georgia Intercollegiate Athletic Conference (NAIA) from 1982-93; an NAIA Division I independent during the 1993-94 season; and began play in the Peach Belt Athletic Conference (NCAA Division II) in the 1994-95 season.

## RECORD VERSUS ALL OPPONENTS

OPPONENT	W-L	Pct.	OPPONENT	W-L	Pct.	OPPONENT	W-L	Pct.
Alabama-Huntsville	3-0	1.000	Florida Tech	1-0	1.000	Phillips	1-0	1.000
Albany State	0-1	.000	Florida Memorial	2-0	1.000	Piedmont	12-3	.800
Armstrong Atlantic	6-8	.429	Florida Southern	1-1	.500	Portland State	0-1	.000
Auburn-Montgomery	7-5	.583	Francis Marion	5-1	.833	Presbyterian	1-0	1.000
Augusta State	6-7	.462	Georgia College	19-13	.594	Rosary	1-0	1.000
Belmont Abbey	1-0	1.000	Georgia Southwestern	11-13	.458	Saint Leo	2-0	1.000
Bentley	0-1	.000	Georgia State	0-2	.000	Shorter	18-7	.720
Berry	10-19	.345	Georgia Tech	0-1	.000	Simon Fraser	0-1	.000
Bowie State	1-0	1.000	High Point	1-1	.500	USC Aiken	6-1	.857
Brewton-Parker	8-5	.615	Jacksonville State	2-6	.250	USC Spartanburg	6-3	.667
Bryan	7-0	1.000	Lander	8-0	1.000	Southern Maine	1-0	1.000
Carson-Newman	2-4	.333	Lee	6-5	.545	Southwest Baptist	1-0	1.000
Catawba	2-1	.667	Limestone	1-0	1.000	Spelman	5-0	1.000
Central State	0-1	.000	Lincoln Memorial	1-1	.500	Tampa	1-1	.500
Central Wesleyan	1-0	1.000	Mars Hill	2-0	1.000	Tennessee Tech	0-1	.000
Charleston (W.Va.)	0-1	.000	Michigan-Dearborn	1-0	1.000	Tennessee Temple	7-4	.636
Christian Brothers	1-0	1.000	Middle Tennessee State	0-1	.000	Tennessee Wesleyan	0-1	.000
Clafin	0-4	.000	Midland Lutheran	0-1	.000	Texas Woman's U.	0-1	.000
Clayton State	8-0	1.000	Milligan	2-0	1.000	Tift	2-2	.500
Coker	2-0	1.000	Mobile	2-0	1.000	Toccoa Falls	1-0	1.000
Columbus State	10-2	.833	Montevallo	4-10	.286	Valdosta State	4-2	.667
Covenant	9-0	1.000	Morris Brown	1-2	.333	Warren Wilson	1-0	1.000
Cumberland (Ky.)	0-2	.000	Newberry	1-0	1.000	West Florida	2-0	1.000
Dillard	1-0	1.000	Norfolk State	0-1	.000	West Georgia	3-7	.300
Edward Waters	1-1	.500	UNC Pembroke	7-0	1.000	William Carey	1-0	1.000
Elon	1-0	1.000	North Florida	0-1	.000	Wingate	0-1	.000
Fayetteville State	1-0	1.000	North Georgia	14-9	.609	Wofford	1-0	1.000
Flagler	9-0	1.000	Paine	0-2	.000	<b>ALL-TIME RECORD</b>	<b>266-169</b>	<b>.611</b>

# SEASON-BY-SEASON SCORES

## 1982-83 (9-14, 1-7)

KSU 39, @Tennessee Wesleyan	71, (0-1, 0-0)
KSU 67, @Cumberland (Ky.)	77, (0-2, 0-0)
KSU 55, @Georgia Tech	68, (0-3, 0-0)
KSU 93, Toccoa Falls	44, (1-3, 0-0)
KSU 64, Covenant	37, (2-3, 0-0)
KSU 51, @Augusta State	59, (2-4, 0-1)
KSU 53, @Armstrong Atlantic	66, (2-5, 0-2)
KSU 51, @Berry	93, (2-6, 0-3)
KSU 72, @Bryan	45, (3-6, 0-3)
KSU 65, Armstrong Atlantic	50, (4-6, 1-3)
KSU 63, Lee	66, (4-7, 1-3)
KSU 63, @Georgia Southwestern	68, (4-8, 1-4)
KSU 66, @Covenant	48, (5-8, 1-4)
KSU 63, @West Georgia	82, (5-9, 1-4)
KSU 65, Tennessee Temple	53, (6-9, 1-4)
KSU 56, Bryan	47, (7-9, 1-4)
KSU 47, West Georgia	60, (7-10, 1-4)
KSU 60, Piedmont	63, (7-11, 1-5)
KSU 69, @Lee	62, (8-11, 1-5)
KSU 58, @Piedmont	59, (8-12, 1-6)
KSU 46, @Valdosta State	106, (8-13, 1-6)
KSU 42, Georgia Southwestern	52, (8-14, 1-7)
KSU 72, @Tennessee Temple	51, (9-14, 1-7)

## 1983-84 (9-19, 5-11)

KSU 50, @Shorter	55, (0-1, 0-1)
KSU 83, Tift	94, (0-2, 0-2)
KSU 70, @Lee	79, (0-3, 0-2)
KSU 64, North Georgia	58, (1-3, 1-2)
KSU 67, Covenant	45, (2-3, 1-2)
KSU 52, @Tennessee Temple	68, (2-4, 1-2)
KSU 59, @Augusta State	71, (2-5, 1-3)
KSU 61, Georgia Southwestern	73, (2-6, 1-4)
KSU 75, @Covenant	42, (3-6, 1-4)
KSU 67, Lee	80, (3-7, 1-4)
KSU 62, @Armstrong Atlantic	71, (3-8, 1-4)
KSU 77, @Flagler	49, (4-8, 1-4)
KSU 52, @Edward Waters	66, (4-9, 1-4)
KSU 55, Augusta State	73, (4-10, 1-5)
KSU 56, @Georgia Southwestern	62, (4-11, 1-6)
KSU 40, Berry	61, (4-12, 1-7)
KSU 57, @North Georgia	62, (4-13, 1-8)
KSU 81, @Georgia College	65, (5-13, 2-8)
KSU 73, West Georgia	79, (5-14, 2-8)
KSU 54, @Tift	73, (5-15, 2-9)
KSU 52, @Berry	90, (5-16, 2-10)
KSU 96, @Piedmont	60, (6-16, 3-10)
KSU 73, Georgia College	70, (7-16, 4-10)
KSU 59, Shorter	77, (7-17, 4-11)
KSU 72, Piedmont	30, (8-17, 5-11)
KSU 48, Tennessee Temple	56, (8-18, 5-11)
KSU 60, @West Georgia	73, (8-19, 5-11)

KSU won by forfeit over Flagler (9-19, 5-11).

## 1984-85 (9-21, 4-14)

KSU 55, @Tennessee Temple	66, (0-1, 0-0)
KSU 64, Georgia College	74, (0-2, 0-1)
KSU 68, @Morris Brown	75, (0-3, 0-1)
KSU 55, @Lee	58, (0-4, 0-1)
KSU 55, Shorter	87, (0-5, 0-2)
KSU 63, @North Georgia	73, (0-6, 0-3)
KSU 45, Morris Brown	87, (0-7, 0-3)
KSU 62, Lee	64, (0-8, 0-3)
KSU 80, Covenant	56, (1-8, 0-3)
KSU 38, @Paine	49, (1-9, 0-4)
KSU 55, @Armstrong Atlantic	93, (1-10, 0-5)
KSU 68, Armstrong Atlantic	80, (1-11, 0-6)
KSU 71, @Piedmont	65, (2-11, 1-6)
KSU 62, Georgia Southwestern	71, (2-12, 1-7)
KSU 90, Tift	66, (3-12, 1-7)
KSU 47, @Berry	83, (3-13, 1-8)
KSU 57, @Shorter	86, (3-14, 1-9)
KSU 57, @West Georgia	81, (3-15, 1-9)
KSU 60, Augusta State	71, (3-16, 1-10)
KSU 67, @Covenant	51, (4-16, 1-10)
KSU 62, @Georgia Southwestern	84, (4-17, 1-11)
KSU 91, Flagler	47, (5-17, 2-11)
KSU 52, Tennessee Temple	58, (5-18, 2-11)
KSU 72, @Tift	68, (6-18, 2-11)
KSU 71, @Georgia College	89, (6-19, 2-12)
KSU 77, @Augusta State	74, (7-19, 3-12)
KSU 52, Paine	69, (7-20, 3-13)
KSU 64, Piedmont	54, (8-20, 4-13)
KSU 51, Berry	97, (8-21, 4-14)

KSU won by forfeit over Edward Waters (9-21, 4-14).

## 1985-86 (16-12, 7-11)

KSU 79, Bryan	67, (1-0, 0-0)
KSU 76, Lee	59, (2-0, 0-0)
KSU 81, @Tennessee Temple	56, (3-0, 0-0)
KSU 88, Covenant	47, (4-0, 0-0)
KSU 73, @North Georgia	77, (4-1, 0-1)
KSU 77, Augusta State	69, (5-1, 1-1)
KSU 63, West Georgia	59, (6-1, 1-1)
KSU 73, @Shorter	80, (6-2, 1-2)
KSU 82, Warren Wilson	54, (7-2, 1-2)
KSU 75, @Bryan	64, (8-2, 1-2)
KSU 73, @Georgia Southwestern	84, (8-3, 1-3)
KSU 70, Berry	81, (8-4, 1-4)
KSU 68, Cumberland (Ky.)	78, (8-5, 1-4)
KSU 76, @Piedmont	80, (8-6, 1-5)
KSU 79, Georgia College	67, (9-6, 2-5)
KSU 86, @Armstrong Atlantic	94, (9-7, 2-6)
KSU 78, @Berry	90, (9-8, 2-7)
KSU 81, Piedmont	74, (10-8, 3-7)
KSU 78, Armstrong Atlantic	77, (11-8, 4-7)
KSU 76, Shorter	80, (11-9, 4-8)
KSU 73, @Georgia College	79, (11-10, 4-9)
KSU 63, Tennessee Temple	47, (12-10, 4-9)
KSU 65, @Augusta State	64, (13-10, 5-9)
KSU 74, @Lee	64, (14-10, 5-9)
KSU 83, North Georgia	82, (15-10, 6-9)
KSU 82, @Piedmont	66, (16-10, 7-9)
KSU 66, Georgia Southwestern	70, (16-11, 7-10)
KSU 73, @Georgia College	79, (16-12, 7-11)

## 1986-87 (19-9, 4-8)

KSU 76, Lee	65, (1-0, 0-0)
KSU 74, @Covenant	66, (2-0, 0-0)
KSU 84, @Tennessee Temple	50, (3-0, 0-0)
KSU 81, Auburn-Montgomery	67, (4-0, 0-0)
KSU 99, Bryan	57, (5-0, 0-0)
KSU 93, @Coker	72, (6-0, 0-0)
KSU 76, @Auburn-Montgomery	69, (7-0, 0-0)
KSU 82, @Saint Leo	68, (8-0, 0-0)
KSU 77, @North Georgia	87, (8-1, 0-1)
KSU 117, Covenant	57, (9-1, 0-1)
KSU 79, West Georgia	80, (9-2, 0-1)
KSU 87, Shorter	74, (10-2, 1-1)
KSU 85, @Flagler	50, (11-2, 1-1)
KSU 85, @Florida Tech	63, (12-2, 1-1)
KSU 81, Alabama-Huntsville	76, (13-2, 1-1)
KSU 101, Tennessee Temple	69, (14-2, 1-1)
KSU 63, @Shorter	65, (14-3, 1-2)
KSU 79, Georgia College	74, (15-3, 2-2)
KSU 76, @Piedmont	47, (16-3, 3-2)
KSU 70, Bryan	60, (17-3, 3-2)
KSU 62, @Lee	60, (18-3, 3-2)
KSU 77, Berry	81, (18-4, 3-3)
KSU 62, Georgia Southwestern	70, (18-5, 3-4)
KSU 52, @Georgia College	65, (18-6, 3-5)
KSU 76, @Berry	88, (18-7, 3-6)
KSU 67, North Georgia	71, (18-8, 3-7)
KSU 78, Piedmont	54, (19-8, 4-7)
KSU 60, @Georgia Southwestern	75, (19-9, 4-8)

## 1987-88 (24-8, 10-2)

KSU 78, Auburn-Montgomery	86, (0-1, 0-0)
KSU 101, Tennessee Temple	36, (1-1, 0-0)
KSU 76, @Montevallo	59, (2-1, 0-0)
KSU 88, Flagler	38, (3-1, 0-0)
KSU 61, @Auburn-Montgomery	75, (3-2, 0-0)
KSU 78, North Georgia	72, (4-2, 1-0)
KSU 91, Lee	90, (5-2, 1-0)
KSU 77, Carson-Newman	81, (5-3, 1-0)
KSU 68, @Morris Brown	52, (6-3, 1-0)
KSU 78, @Wofford	55, (7-3, 1-0)
KSU 97, @Saint Leo	45, (8-3, 1-0)
KSU 97, @Tampa	73, (9-3, 1-0)
KSU 62, Alabama-Huntsville	49, (10-3, 1-0)
KSU 66, @Middle Tennessee State	83, (10-4, 1-0)
KSU 83, @Milligan	50, (11-4, 1-0)
KSU 94, Shorter	70, (12-4, 2-0)
KSU 69, Georgia College	67, (13-4, 3-0)
KSU 70, Montevallo	74, (13-5, 3-0)
KSU 90, @Piedmont	59, (14-5, 4-0)
KSU 60, @Berry	73, (14-6, 4-1)
KSU 78, @Shorter	64, (15-6, 5-1)
KSU 72, Georgia Southwestern	59, (16-6, 6-1)
KSU 93, @Georgia College	89, (17-6, 7-1)
KSU 60, Berry	50, (18-6, 8-1)
KSU 60, @North Georgia	64, (18-7, 8-2)
KSU 92, Piedmont	52, (19-7, 9-2)
KSU 69, @Georgia Southwestern	64, (20-7, 10-2)
KSU 92, Bryan	52, (21-7, 10-2)

### NAIA DISTRICT 25 TOURNAMENT

KSU 94, Florida Memorial	47, (22-7, 10-2)
KSU 111, North Georgia	94, (23-7, 10-2)
KSU 70, Georgia College	65, (24-7, 10-2)

### NAIA BI-DISTRICT TOURNAMENT

KSU 84, @Clafin	98, (24-8, 10-2)
-----------------	------------------



# SEASON-BY-SEASON SCORES

**1988-89**  
(24-4, 12-2)

KSU 87, West Florida	61, (1-0, 0-0)
KSU 87, Shorter	64, (2-0, 1-0)
KSU 76, @Milligan	68, (3-0, 1-0)
KSU 64, @West Georgia	61, (4-0, 1-0)
KSU 75, Montevallo	50, (5-0, 1-0)
KSU 80, @Carson-Newman	85, (5-1, 1-0)
KSU 82, Alabama-Huntsville	60, (6-1, 1-0)
KSU 87, Valdosta State	74, (7-1, 1-0)
KSU 65, @Auburn-Montgomery	55, (8-1, 1-0)

**BAHAMAS SHOOTOUT (Nassau, Bahamas)**

KSU 75, Southwest Baptist	42, (9-1, 1-0)
KSU 87, Phillips	82, (10-1, 1-0)
KSU 73, Southern Maine	66, (11-1, 1-0)
KSU 63, @North Georgia	70, (11-2, 1-1)
KSU 90, Georgia College	76, (12-2, 2-1)
KSU 102, Piedmont	39, (13-2, 3-1)
KSU 81, Brewton-Parker	75, (14-2, 4-1)
KSU 70, Georgia Southwestern	59, (15-2, 5-1)
KSU 64, @Berry	61, (16-2, 6-1)
KSU 88, @Shorter	69, (17-2, 7-1)
KSU 79, @Montevallo	67, (18-2, 7-1)
KSU 80, @Georgia College	66, (19-2, 8-1)
KSU 77, Berry	69, (20-2, 9-1)
KSU 78, North Georgia	59, (21-2, 10-1)
KSU 96, @Piedmont	48, (22-2, 11-1)
KSU 71, @Georgia Southwestern	64, (23-2, 12-1)
KSU 73, @Brewton-Parker	86, (23-3, 12-2)

**NAIA DISTRICT 25 TOURNAMENT**

KSU 86, Flagler	50, (24-3, 12-2)
KSU 69, Georgia College	71, (24-4, 12-2)

**1989-90**  
(15-14, 7-5)

KSU 79, Clafflin	104, (0-1, 0-0)
KSU 73, Shorter	58, (1-1, 1-0)

**LADY OWL INVITATIONAL (Kennesaw, Ga.)**

KSU 76, Columbus State	48, (2-1, 1-0)
KSU 80, Montevallo	85, (2-2, 1-0)
KSU 69, @Valdosta State	72, (2-3, 1-0)
KSU 65, @Tennessee Tech	89, (2-4, 1-0)
KSU 74, @Spelman	30, (3-4, 1-0)
KSU 76, @Florida Southern	79, (3-5, 1-0)
KSU 87, @Flagler	46, (4-5, 1-0)
KSU 61, West Georgia	71, (4-6, 1-0)
KSU 63, Carson-Newman	65, (4-7, 1-0)
KSU 87, Catawba	84, (5-7, 1-0)
KSU 82, Brewton-Parker	79, (6-7, 2-0)
KSU 64, North Georgia	51, (7-7, 3-0)
KSU 80, @Georgia College	50, (8-7, 4-0)
KSU 60, @Auburn-Montgomery	52, (9-7, 4-0)
KSU 56, @Georgia Southwestern	77, (9-8, 4-1)
KSU 81, Berry	63, (10-8, 5-1)
KSU 93, @Shorter	87, (11-8, 6-1)
KSU 55, @Brewton-Parker	57, (11-9, 6-2)
KSU 84, Flagler	46, (12-9, 6-2)
KSU 72, Georgia College	62, (13-9, 7-2)
KSU 71, @Berry	82, (13-10, 7-3)
KSU 69, @North Georgia	72, (13-11, 7-4)
KSU 72, Auburn-Montgomery	65, (14-11, 7-4)
KSU 71, @Montevallo	74, (14-12, 7-4)
KSU 66, Georgia Southwestern	81, (14-13, 7-5)
KSU 86, @Columbus State	72, (15-13, 7-5)

**NAIA DISTRICT 25 TOURNAMENT**

KSU 66, Georgia College	68, (15-14, 7-5)
-------------------------	------------------

**1990-91**  
(20-11, 9-3)

**LADY SENATOR CLASSIC (Montgomery, Ala.)**

KSU 74, William Carey	68, (1-0, 0-0)
KSU 61, Auburn-Montgomery	82, (1-1, 0-0)
KSU 84, Shorter	58, (2-1, 1-0)
KSU 88, Columbus State	65, (3-1, 1-0)
KSU 86, @Spelman	43, (4-1, 1-0)
KSU 70, Jacksonville State	84, (4-2, 1-0)
KSU 43, @Clafflin	69, (4-3, 1-0)

**HORTON CLASSIC (Milledgeville, Ga.)**

KSU 83, Newberry	60, (5-3, 1-0)
KSU 105, Flagler	36, (6-3, 1-0)
KSU 83, @Columbus State	72, (7-3, 1-0)
KSU 88, @Jacksonville State	104, (7-4, 1-0)
KSU 69, Mobile	62, (8-4, 1-0)
KSU 91, Brewton-Parker	81, (9-4, 2-0)
KSU 82, Montevallo	96, (9-5, 2-0)
KSU 72, @North Georgia	59, (10-5, 3-0)
KSU 64, Georgia College	62, (11-5, 4-0)
KSU 60, @Charleston (W.Va.)	69, (11-6, 4-0)
KSU 85, Georgia Southwestern	53, (12-6, 5-0)
KSU 62, @Berry	65, (12-7, 5-1)
KSU 84, @Shorter	61, (13-7, 6-1)
KSU 92, Brewton-Parker	68, (14-7, 7-1)
KSU 86, Spelman	46, (15-7, 7-1)
KSU 78, @Georgia College	81, (15-8, 7-2)
KSU 70, Berry	86, (15-9, 7-3)
KSU 60, North Georgia	57, (16-9, 8-3)
KSU 81, Auburn-Montgomery	74, (17-9, 8-3)
KSU 60, @Montevallo	75, (17-10, 8-3)
KSU 96, @Georgia Southwestern	80, (18-10, 9-3)

**NAIA DISTRICT 25 TOURNAMENT**

KSU 98, Brewton-Parker	71, (19-10, 9-3)
KSU 108, Florida Memorial	48, (20-10, 9-3)
KSU 70, @Berry	72, (20-11, 9-3)

**1991-92**  
(22-9, 10-2)

**LADY SENATOR CLASSIC (Montgomery, Ala.)**

KSU 92, West Florida	67, (1-0, 0-0)
KSU 72, Auburn-Montgomery	81, (1-1, 0-0)
KSU 83, Montevallo	85, (1-2, 0-0)
KSU 97, Jacksonville State	85, (2-2, 0-0)
KSU 82, @Georgia College	61, (3-2, 0-0)
KSU 72, Clafflin	76, (3-3, 0-0)
KSU 77, @Jacksonville State	79, (3-4, 0-0)
KSU 83, @Valdosta State	66, (4-4, 0-0)
KSU 52, @Mobile	44, (5-4, 0-0)
KSU 81, @Dillard	68, (6-4, 0-0)
KSU 70, @Brewton-Parker	71, (6-5, 0-1)
KSU 71, @Clayton State	43, (7-5, 1-1)
KSU 75, North Georgia	64, (8-5, 2-1)
KSU 81, USC Spartanburg	56, (9-5, 2-1)
KSU 73, @Montevallo	76, (9-6, 2-1)
KSU 53, Clayton State	40, (10-6, 3-1)
KSU 87, @Georgia Southwestern	63, (11-6, 4-1)
KSU 79, Berry	76, (12-6, 5-1)
KSU 74, @Shorter	55, (13-6, 6-1)
KSU 87, Brewton-Parker	53, (14-6, 7-1)
KSU 76, @Catawba	66, (15-6, 7-1)
KSU 84, Spelman	45, (16-6, 7-1)
KSU 94, @Berry	97, (16-7, 7-2)
KSU 82, @North Georgia	76, (17-7, 8-2)
KSU 74, Auburn-Montgomery	70, (18-7, 8-2)
KSU 80, Lincoln Memorial	70, (19-7, 8-2)
KSU 84, Georgia Southwestern	57, (20-7, 9-2)
KSU 85, Shorter	49, (21-7, 10-2)

**NAIA DISTRICT 25 TOURNAMENT**

KSU 82, North Georgia	86, (21-8, 10-2)
<b>NAIA DIVISION I NATIONAL CHAMPIONSHIP</b>	
KSU 94, Rosary	90, (22-8, 10-2)
KSU 40, Simon Fraser	77, (22-9, 10-2)

**1992-93**  
(19-11, 9-3)

**LADY BULLDOG CLASSIC (Wingate, N.C.)**

KSU 69, Belmont Abbey	59, (1-0, 0-0)
KSU 62, Wingate	66, (1-1, 0-0)
KSU 77, High Point	60, (2-1, 0-0)
KSU 68, Georgia College	71, (2-2, 0-0)
KSU 78, @Spelman	62, (3-2, 0-0)
KSU 65, Mars Hill	55, (4-2, 0-0)

**HORTON HOMES CLASSIC (Milledgeville, Ga.)**

KSU 78, West Georgia	62, (5-2, 0-0)
KSU 77, Georgia College	61, (6-2, 0-0)
KSU 79, @Lincoln Memorial	93, (6-3, 0-0)
KSU 80, Valdosta State	70, (7-3, 0-0)
KSU 63, @Jacksonville State	81, (7-4, 0-0)
KSU 70, Clayton State	52, (8-4, 1-0)
KSU 84, @North Georgia	64, (9-4, 2-0)
KSU 57, @USC Spartanburg	70, (9-5, 2-0)
KSU 63, Brewton-Parker	64, (9-6, 2-1)
KSU 61, @Clayton State	50, (10-6, 3-1)
KSU 103, Georgia Southwestern	61, (11-6, 4-1)
KSU 84, @Berry	62, (12-6, 5-1)
KSU 70, Shorter	50, (13-6, 6-1)
KSU 63, @Brewton-Parker	84, (13-7, 6-2)
KSU 48, @Auburn-Montgomery	91, (13-8, 6-2)
KSU 68, Berry	85, (13-9, 6-3)
KSU 71, North Georgia	53, (14-9, 7-3)
KSU 64, Montevallo	86, (14-10, 7-3)
KSU 81, Central Wesleyan	56, (15-10, 7-3)
KSU 76, @Georgia Southwestern	61, (16-10, 8-3)
KSU 64, @Shorter	59, (17-10, 9-3)

**NAIA DISTRICT 25 TOURNAMENT**

KSU 63, Berry	60, (18-10, 9-3)
KSU 72, Shorter	55, (19-10, 9-3)

**NAIA DIVISION I NATIONAL CHAMPIONSHIP**

KSU 69, Central State	83, (19-11, 9-3)
-----------------------	------------------

**1993-94**  
(18-11)

KSU 77, @Lander	43, (1-0)
KSU 77, @Valdosta State	76, (2-0)
KSU 92, Georgia College	79, (3-0)
KSU 81, @Georgia State	84, (3-1)
KSU 89, Lander	55, (4-1)
KSU 65, @Tampa	82, (4-2)
KSU 52, @Florida Southern	39, (5-2)
KSU 66, @Georgia College	79, (5-3)

**LADY OWL INVITATIONAL (Kennesaw, Ga.)**

KSU 88, Mars Hill	72, (6-3)
KSU 70, USC Spartanburg	75, (6-4)
KSU 50, Albany State	54, (6-5)
KSU 74, @Georgia Southwestern	82, (6-6)
KSU 59, Portland State	84, (6-7)
KSU 72, @Jacksonville State	82, (6-8)
KSU 90, North Georgia	61, (7-8)
KSU 69, @Montevallo	100, (7-9)
KSU 74, @Clayton State	55, (8-9)
KSU 77, @Shorter	73, (9-9)
KSU 67, @Berry	79, (9-10)
KSU 80, Jacksonville State	75, (10-10)
KSU 94, Clayton State	70, (11-10)
KSU 69, Shorter	65, (12-10)
KSU 81, Brewton-Parker	59, (13-10)
KSU 90, @North Georgia	74, (14-10)
KSU 79, Georgia Southwestern	66, (15-10)
KSU 65, @Brewton-Parker	58, (16-10)
KSU 76, Berry	65, (17-10)

**NAIA DIVISION I SOUTHEAST REGION**

**INDEPENDENT TOURNAMENT**

KSU 92, Limestone	59, (18-10)
KSU 66, @Montevallo	85, (18-11)

# SEASON-BY-SEASON SCORES

## 1994-95 (15-12, 12-6)

KSU 81, Carson-Newman .....	75, (1-0, 0-0)
KSU 88, Berry .....	78, (2-0, 0-0)
KSU 54, @North Florida .....	66, (2-1, 0-0)
KSU 49, @Carson-Newman .....	77, (2-2, 0-0)
KSU 87, @Armstrong Atlantic .....	86, (3-2, 1-0)
<b>LADY OWL INVITATIONAL (Kennesaw, Ga.)</b>	
KSU 80, Catawba .....	87, (3-3, 1-0)
KSU 74, Norfolk State .....	109, (3-4, 1-0)
KSU 82, Columbus State .....	71, (4-4, 2-0)
KSU 74, @Jacksonville State .....	79, (4-5, 2-0)
KSU 72, USC Spartanburg .....	67, (5-5, 3-0)
KSU 83, @Augusta State .....	85, (5-6, 3-1)
KSU 91, USC Aiken .....	40, (6-6, 4-1)
KSU 88, @Georgia College .....	89, (6-7, 4-2)
KSU 80, Francis Marion .....	73, (7-7, 5-2)
KSU 77, @Lander .....	46, (8-7, 6-2)
KSU 70, UNC Pembroke .....	61, (9-7, 7-2)
KSU 84, Shorter .....	68, (10-7, 7-2)
KSU 71, @Columbus State .....	77, (10-8, 7-3)
KSU 80, Armstrong Atlantic .....	70, (11-8, 8-3)
KSU 68, Augusta State .....	72, (11-9, 8-4)
KSU 63, @USC Aiken .....	71, (11-10, 8-5)
KSU 71, Georgia College .....	65, (12-10, 9-5)
KSU 73, @Francis Marion .....	44, (13-10, 10-5)
KSU 45, @USC Spartanburg .....	53, (13-11, 10-6)
KSU 65, Lander .....	56, (14-11, 11-6)
KSU 70, @UNC Pembroke .....	59, (15-11, 12-6)
<b>PEACH BELT ATHLETIC CONFERENCE TOURNAMENT (Augusta, Ga.)</b>	
KSU 65, Armstrong Atlantic .....	67, (15-12, 12-6)

## 1995-96 (17-12, 12-6)

KSU 55, @Berry .....	70, (0-1, 0-0)
KSU 57, @Georgia State .....	93, (0-2, 0-0)
KSU 77, Texas Woman's U. ....	81, (0-3, 0-0)
KSU 73, @USC Aiken .....	47, (1-3, 1-0)
<b>* RON WALKER MEMORIAL (Marietta, Ga.)</b>	
KSU 64, High Point .....	65, (1-4, 1-0)
KSU 74, Presbyterian .....	69, (2-4, 1-0)
KSU 65, #Midland Lutheran .....	79, (2-5, 1-0)
KSU 71, Michigan-Dearborn .....	57, (3-5, 1-0)
KSU 72, @Columbus State .....	78, (3-6, 1-1)
KSU 80, Armstrong Atlantic .....	59, (4-6, 2-1)
KSU 64, @USC Spartanburg .....	60, (5-6, 3-1)
KSU 69, Augusta State .....	71, (5-7, 3-2)
KSU 73, @Shorter .....	46, (6-7, 3-2)
KSU 55, Georgia College .....	68, (6-8, 3-3)
KSU 60, @Francis Marion .....	68, (6-9, 3-4)
KSU 63, Lander .....	46, (7-9, 4-4)
KSU 92, UNC Pembroke .....	64, (8-9, 5-4)
KSU 68, Columbus State .....	57, (9-9, 6-4)
KSU 63, @Armstrong Atlantic .....	74, (9-10, 6-5)
KSU 76, USC Spartanburg .....	71, (10-10, 7-5)
KSU 75, @Augusta State .....	64, (11-10, 8-5)
KSU 70, USC Aiken .....	60, (12-10, 9-5)
KSU 63, @Georgia College .....	70, (12-11, 9-6)
KSU 54, Francis Marion .....	51, (13-11, 10-6)
KSU 64, @Lander .....	53, (14-11, 11-6)
KSU 68, @UNC Pembroke .....	63, (15-11, 12-6)
<b>PEACH BELT ATHLETIC CONFERENCE TOURNAMENT (Milledgeville, Ga.)</b>	
KSU 86, UNC Pembroke .....	71, (16-11, 12-6)
KSU 70, Columbus State .....	57, (17-11, 12-6)
KSU 52, Georgia College .....	55, (17-12, 12-6)

\* Hosted by KSU at Southern Poly  
# Neutral game played at Montgomery, Ala.

## 1996-97 (30-2, 17-1)

<b>RON WALKER MEMORIAL (Kennesaw, Ga.)</b>	
KSU 99, Coker .....	52, (1-0, 0-0)
KSU 106, Carson-Newman .....	89, (2-0, 0-0)
KSU 90, @Clayton State .....	71, (3-0, 0-0)
<b>LADY OWL INVITATIONAL (Kennesaw, Ga.)</b>	
KSU 64, Berry .....	53, (4-0, 0-0)
KSU 74, Elon .....	64, (5-0, 0-0)
<b>COCA-COLA CLASSIC (Montevallo, Ala.)</b>	
KSU 74, Christian Brothers .....	61, (6-0, 0-0)
KSU 67, @Montevallo .....	62, (7-0, 0-0)
KSU 80, @USC Aiken .....	64, (8-0, 1-0)
KSU 63, @Armstrong Atlantic .....	78, (8-1, 1-1)
KSU 87, Columbus State .....	66, (9-1, 2-1)
KSU 79, USC Spartanburg .....	(OT) 69, (10-1, 3-1)
KSU 72, @Augusta State .....	61, (11-1, 4-1)
KSU 92, @Georgia College .....	68, (12-1, 5-1)
KSU 78, Francis Marion .....	62, (13-1, 6-1)
KSU 85, @Lander .....	71, (14-1, 7-1)
KSU 87, UNC Pembroke .....	54, (15-1, 8-1)
KSU 88, Clayton State .....	52, (16-1, 8-1)
KSU 91, @Columbus State .....	85, (17-1, 9-1)
KSU 76, Armstrong Atlantic .....	58, (18-1, 10-1)
KSU 93, @USC Spartanburg .....	75, (19-1, 11-1)
KSU 83, Augusta State .....	73, (20-1, 12-1)
KSU 93, USC Aiken .....	64, (21-1, 13-1)
KSU 73, Georgia College .....	66, (22-1, 14-1)
KSU 69, @Francis Marion .....	68, (23-1, 15-1)
KSU 85, Lander .....	69, (24-1, 16-1)
KSU 84, @UNC Pembroke .....	68, (25-1, 17-1)
<b>PEACH BELT ATHLETIC CONFERENCE TOURNAMENT (Milledgeville, Ga.)</b>	
KSU 88, USC Aiken .....	63, (26-1, 17-1)
KSU 62, Columbus State .....	61, (27-1, 17-1)
KSU 78, @Georgia College .....	77, (28-1, 17-1)
<b>NCAA DIVISION II SOUTH ATLANTIC REGIONAL TOURNAMENT (Kennesaw, Ga.)</b>	
KSU 99, Fayetteville State .....	65, (29-1, 17-1)
KSU 74, Bowie State .....	68, (30-1, 17-1)
<b>NCAA DIVISION II ELITE EIGHT (Grand Forks, N.D.)</b>	
KSU 48, Bentley .....	55, (30-2, 17-1)

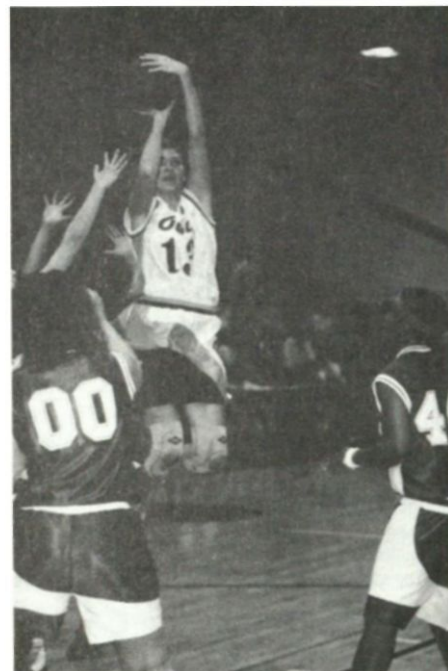

In 1996-97, her only year at Kennesaw State, Joanna Cuprys helped lead the Lady Owls to their best season in history.



# NATIONAL TOURNAMENT TEAMS



KSU's 1991-92 team received a bid to the NAIA Division I National Championship tournament in Jackson, Tenn. That squad included, front row (from left): Stacie Jordan, Jenny Trammell, Shannon Bradley, April Willingham, Sherry Swindell, Tracey Marchman, Tabby Southern, Vashti Manning. Back row (from left): Kim Harris, assistant coach Mindi Beaver, Kelly Collins, Monica Thomas, DeWayna Jacobs, Monica Fouch, Janea Boyles, Mandy Hammett, assistant coach Susan Montgomery, head coach Ron Walker.



KSU's 1992-93 team made a return trip to Jackson, Tenn., and the NAIA Division I National Championship tournament. That squad included, front row (from left): Vashti Manning, April Willingham, Amy Sullivan, Mandy Smith, head coach Susan Montgomery. Middle row (from left): Carroll Baker, Kelly Collins, Shannon Bradley, Tara Solomon, assistant coach Randall Goble. Back row (from left): Kim Watts, Monica Fouch, Aridith Gibbons, Stacey Boggs, trainer Renee Lewis.



KSU's 1996-97 team qualified for the NCAA Division II Elite Eight tournament in Grand Forks, N.D. That squad included, front row (from left): Amy Anglin, Sarah Coleman, Mandy Thomas, Melissa Ransom, Christi Martin, Marla Kemp, Meredith Inman, Jennifer Clifton. Back row (from left): assistant coach Paula Skinner, student assistant coach Jeff Chassner, Janet Chadwick, Justyna Stanioch, Joanna Cuprys, Sarah McAllister, Shannayl Connolly, head coach Colby Tilley, assistant coach Randall Goble.





*Steve Harrell's*

**TOWN CENTER**

**AUTOPLEX**

Chevrolet • Geo • Oldsmobile • Kia

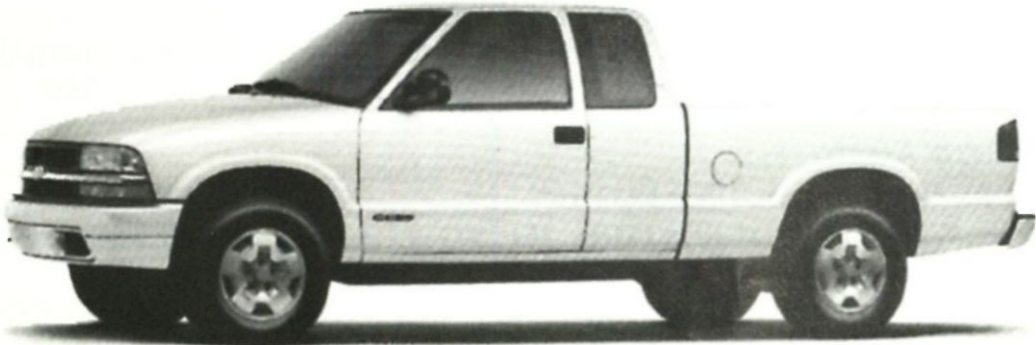

# Good Luck Owls!

950 Barrett Parkway NW

Kennesaw, GA 30144

(770) 423-4400 FAX (770) 423-4430

# **GO, YOU FIGHTING OWLS TO**

## **WINDSOR INN**

**(770) 424-6330 or 1-800-494-3767 Reservations**

**&**

## **THE COLISEUM GRILL**

**(770) 425-1066**

**WE WELCOME FRIENDS, FAMILY & GUESTS OF THE  
FIGHTING OWLS!!!**

**WE ARE LESS THAN TEN MINUTES AWAY FROM KSU!  
FOR A CLEAN & COMFORTABLE STAY, AND GREAT TASTING FOOD WE  
HAVE EARNED THE TRUST OF MANY -TRY US YOU'LL KNOW WHY!**

### **GUEST AMENITIES:**

- ~ALL ROOMS GROUND FLOOR**
- ~IN-ROOM REFRIGERATORS, MICROWAVES & COFFEE MAKERS**
- ~COMPLIMENTARY CONTINENTAL BREAKFAST**
- ~FULL CABLE (OVER 40 CHANNELS) HBO, SHOWTIME, ESPN, CNN**
- ~WAKE-UP SERVICE**
- ~NON-SMOKING ROOMS AVAILABLE**
- ~OUTDOOR POOL WITH SUN DECK**
- ~JACUZZI SUITE AVAILABLE**

### **THE OFFICIAL EATERY OF THE OWLS AFTER THE GAME, THE COLISEUM GRILL**

- ~FULL MENU**
- ~CHAR GRILLED STEAKS & CHICKEN**
- ~ MANY HOME MADE(FRESH) DESSERTS & OTHER DISHES**
- ~8 FOOT BIG SCREEN**
- ~3 SATELLITE DISHES**
- ~NON-SMOKING ROOM**
- ~OUTDOOR DECK**
- ~HOME OF THE BUFFALO BILLS FAN CLUB**

**2655 Cobb Parkway, Kennesaw, Georgia 30152**



## **Mike's Trophies & Awards, Inc.**

Free Engraving All Team Trophies

MIKE WHEELER - JUDY WHEELER

(770) 428-3081

*Personalized In- House Service*

- All Plastic Signage
- Name Badges
- Corporate Awards/Trophies
- Specialty Gift Items
- Custom Ribbons
- Custom Logos

**3073 Cherokee St.  
Kennesaw, GA 30144**

---

## **North Cobb Orthopaedic & Sports Medicine Associates, P.A.**



Your Team Physicians.  
***Go Owls!***

John D. Knox, Jr, M.D.  
Alfred O. Colquitt, III, M.D.  
William S. Gibbons, M.D.  
Bradley E. Henderson, M.D.

**211 Chicopee Drive  
Marietta, Georgia 30060  
(770) 422-3290  
Orthopedic Surgery**

# RECORD BOOK

## TEAM - GAME

**Most Points:** 117 vs. Covenant, (12/3/86)  
**Fewest Points:** 38 at Paine, (1/7/85)  
**Most Points Allowed:** 109 vs. Norfolk State, (12/17/94)  
**Fewest Points Allowed:** 30 vs. Piedmont, (2/15/84)  
30 at Spelman, (12/2/89)  
**Most Points, Both Teams:** 205 vs. North Georgia (KSU 111, NGCSU 94), (3/2/88)  
**Fewest Points, Both Teams:** 87 at Paine, (1/7/85)  
**Biggest Win Margin:** 69 vs. Flagler, (12/8/90)  
**Biggest Loss Margin:** 60 at Valdosta State, (2/16/83)  
**Most FG Attempts:** 91 vs. Piedmont, (1/18/89)  
**Most FG Made:** 51 vs. Covenant, (12/3/86)  
**Best FG Pct.:** .644 at Berry, (1/20/93)  
**Most FT Attempts:** 62 vs. North Georgia, (3/2/88)  
**Most FT Made:** 45 vs. North Georgia, (3/2/88)  
**Best FT Pct.:** 1.000 (18-18) vs. Berry, (2/10/88)  
**Most 3FG Attempts:** 25 at Georgia College, (1/18/95)  
**Most 3FG Made:** 12 vs. Shorter, (2/19/92)  
**Best 3FG Pct.:** 1.000 vs. Berry, (1/24/90)  
**Most Rebounds:** 67 at Georgia Southwestern, (1/6/94)  
**Most Assists:** 34 vs. West Florida, (11/11/88)  
**Most Steals:** 27 at Tennessee Temple, (11/10/86)  
**Most Blocked Shots:** 9 at Montevallo, (11/16/87)  
9 at Georgia College, (2/2/91)

## INDIVIDUAL - GAME

**Most Points:** 40, Joanna Cuprys vs. UNC Pembroke, (1/25/97)  
**Most FG Attempts:** 32, Joanna Cuprys vs. USC Spartanburg, (1/8/97)  
**Most FG Made:** 16, Joanna Cuprys vs. UNC Pembroke, (1/25/97)  
**Best FG Pct.:** 1.000 (8-8), Kelly Alsup vs. Augusta State, (11/23/85)  
**Most FT Attempts:** 22, Kelly Alsup at Montevallo, (11/16/87)  
**Most FT Made:** 14, Kelly Alsup vs. Phillips, (1/4/89)  
14, Tracey Marchman at North Georgia, (2/8/92)  
14, Sarah McAllister vs. Fayetteville State, (3/7/97)  
**Best FT Pct.:** 1.000 (12-12), Joanna Cuprys vs. Carson-Newman, (11/16/96)  
**Most 3FG Attempts:** 14, Suzan Shirley at Georgia College, (1/18/95)  
14, Joanna Cuprys at Armstrong Atlantic, (1/4/97)  
**Most 3FG Made:** 9, Joanna Cuprys vs. Columbus State, (1/6/97)  
**Best 3FG Pct.:** 1.000, Sherry Swindell, (3 times)  
**Most Rebounds:** 24, Vandi Smith vs. Augusta State, (2/13/85)  
**Most Off. Rebounds:** 10, Justyna Stanioch vs. Elon, (11/23/96)  
**Most Def. Rebounds:** 13, Joanna Cuprys vs. Georgia College, (2/12/97)  
**Most Assists:** 16, Gina Waldrip vs. Shorter  
**Most Steals:** 12, Sharon Baldwin at Tennessee Temple, (11/14/85)  
**Most Blocked Shots:** 8, Jenni Henderson vs. Montevallo, (11/16/87)  
8, DeWayna Jacobs vs. Georgia College, (2/2/91)

## TEAM - SEASON

**Most Games Played:** 32, (1987-88 & 1996-97)  
**Most Wins:** 30, (1996-97)  
**Most Consecutive Wins:** 22, (1996-97)  
**Most Losses:** 21, (1984-85)  
**Most Consecutive Losses:** 8, (1984-85)  
**Most Points:** 2581, (1996-97)  
**Most Points Per Game:** 80.7, (1996-97)  
**Most FG Attempts:** 2150, (1987-88)  
**Most FG Made:** 997, (1987-88)  
**Best FG Pct.:** .498 (870-1746), (1988-89)  
**Most FT Attempts:** 777 (1987-88)  
**Most FT Made:** 529 (1987-88)  
**Best FT Pct.:** .734 (447-609), (1988-89)  
**Most 3FG Attempts:** 356 (1992-93)  
**Most 3FG Made:** 129 (1992-93)  
**Best 3FG Pct.:** .490, (1989-90)  
**Most Rebounds:** 1354, (1996-97)  
**Most Rebounds Per Game:** 45.5, (1993-94)  
**Most Assists:** 678, (1989-90)  
**Most Assists Per Game:** 23.4, (1989-90)  
**Most Steals:** 495, (1987-88)  
**Most Steals Per Game:** 15.5, (1986-87)  
**Most Blocked Shots:** 108, (1987-88)  
**Most Blocked Shots Per Game:** 3.6, (1986-87)  
**Fewest Turnovers:** 397, (1982-83)  
**Fewest Turnovers Per Game:** 17.3, (1982-83)

## INDIVIDUAL - SEASON

**Most Points:** 807, Joanna Cuprys, (1996-97)  
**Most Points Per Game:** 26.0, Joanna Cuprys, (1996-97)  
**Most FG Attempts:** 555, Joanna Cuprys, (1996-97)  
**Most FG Made:** 289, Joanna Cuprys, (1996-97)  
**Best FG Pct.:** .646 (53-82), Justyna Stanioch, (1996-97)  
**Most FT Attempts:** 216, Kelly Alsup, (1987-88)  
**Most FT Made:** 158, Kelly Alsup, (1987-88)  
**Best FT Pct.:** .840 (137-163), Joanna Cuprys, (1996-97)  
**Most 3FG Attempts:** 187, Joanna Cuprys, (1996-97)  
**Most 3FG Made:** 92, Joanna Cuprys, (1996-97)  
**Best 3FG Pct.:** .537 (44-82), Sherry Swindell, (1989-90)  
**Most Rebounds:** 283, Kelly Alsup, (1987-88)  
**Most Rebounds Per Game:** 12.0, Justyna Stanioch, (1996-97)  
**Most Assists:** 220, Gina Waldrip, (1989-90)  
**Most Assists Per Game:** 7.6, Gina Waldrip, (1989-90)  
**Most Steals:** 108, Jenny Trammell, (1989-90)  
**Most Steals Per Game:** 4.2, Sharon Baldwin, (1986-87)  
**Most Blocked Shots:** 65, DeWayna Jacobs, (1991-92)  
**Most Blocked Shots Per Game:** 2.1, DeWayna Jacobs, (1991-92)

## INDIVIDUAL - CAREER

**Most Games Played:** 119, Mindi Beaver, (1987-91)  
**Most Points:** 1983, Sarah McAllister, (1993-97)  
**Most Points Per Game:** 18.9, Sharon Baldwin, (1985-87)  
**Most FG Attempts:** 1540, Sarah McAllister, (1993-97)  
**Most FG Made:** 820, Sarah McAllister, (1993-97)  
**Best FG Pct.:** .570 (229-402), Monica Fouch, (1991-93)  
**Most FT Attempts:** 602, Kelly Alsup, (1985-89)  
**Most FT Made:** 448, Kelly Alsup, (1985-89)  
**Best FT Pct.:** .794 (204-257), Tracey Marchman, (1990-92)  
**Most 3FG Attempts:** 499, Shannon Bradley, (1990-94)  
**Most 3FG Made:** 183, Shannon Bradley, (1990-94)  
**Best 3FG Pct.:** .500, Gina Waldrip, (1986-90)  
**Most Rebounds:** 922, Kelly Alsup, (1985-89)  
**Most Rebounds Per Game:** 8.9, Beth Home, (1982-84)  
**Most Assists:** 478, Shannon Bradley, (1990-94)  
**Most Assists Per Game:** 4.8, Stacie Jordan, (1990-92)  
**Most Steals:** 270, April Barton, (1985-89)  
**Most Steals Per Game:** 3.9, Sharon Baldwin, (1985-87)  
**Most Blocked Shots:** 129, DeWayna Jacobs, (1990-92)  
**Most Blocked Shots Per Game:** 2.1, DeWayna Jacobs, (1990-92)



*Sarah McAllister, a three-time First Team All-Peach Belt Athletic Conference performer, is KSU's all-time leading scorer with 1,983 points.*

# HONOR ROLL

**NCAA Division II  
Kodak All-America**  
Joanna Cuprys - 1997

**Women's Division II Bulletin  
First Team All-America**  
Joanna Cuprys - 1997

**Women's Division II Bulletin  
Fourth Team All-America**  
Sarah McAllister - 1997

**NAIA Honorable Mention  
All-America**  
Kelly Alsup - 1988, 1989

**NAIA District 25  
Player of the Year**  
Tracey Marchman - 1992

**Peach Belt Athletic Conference  
Player of the Year**  
Sarah McAllister - 1996  
Joanna Cuprys - 1997

**NAIA District 25  
Freshman Of the Year**  
Sharon Baldwin - 1986  
Mindi Beaver - 1988  
Shannon Bradley - 1991

**NAIA Division I All-Southeast  
Region Independent Team**  
Shannon Bradley - 1994  
Tara Solomon - 1994

**NAIA All-District 25**  
Sharon Baldwin - 1986  
Kelly Alsup - 1987, 1988, 1989  
Pam Fields - 1988  
Mindi Beaver - 1990, 1991  
DeWayna Jacobs - 1991, 1992  
Tracey Marchman - 1992  
Shannon Bradley - 1993  
Tara Solomon - 1993

**NAIA District 25  
All-Freshman Team**  
Kelly Alsup - 1986  
Sharon Baldwin - 1986  
Mindi Beaver - 1988  
Sherry Blackwell - 1988  
Shannon Bradley - 1991  
Monica Fouch - 1992  
Mandy Hammett - 1990  
Monica Thomas - 1992  
Kim Watts - 1993

**First Team All-Peach Belt  
Athletic Conference**  
Sarah McAllister - 1995, 1996, 1997  
Joanna Cuprys - 1997

**All-Georgia Intercollegiate  
Athletic Conference**  
Sharon Baldwin - 1986  
Kelly Alsup - 1987, 1988, 1989  
April Barton - 1989  
Mindi Beaver - 1990, 1991  
DeWayna Jacobs - 1991, 1992  
Tracey Marchman - 1992

**Peach Belt Athletic Conference  
Tournament Most Valuable Player**  
Sarah McAllister - 1996  
Joanna Cuprys - 1997

**Peach Belt Athletic Conference  
All-Tournament Team**  
Kim Watts - 1996  
Sarah McAllister - 1996, 1997  
Joanna Cuprys - 1997.



Joanna Cuprys



Sarah McAllister

## ALL-TIME LETTERWINNERS

Player (letters)	Year(s)	Player (letters)	Year(s)	Player (letters)	Year(s)	Player (letters)	Year(s)
Lisa Alexander (1)	1983	Kathy Dunn (1)	1983	Kristi Meredith (1)	1997	Jeanne Strudivant (1)	1983
Kelly Alsup (4)	1986-89	Pam Fields (2)	1987-88	Regina Moses (1)	1984	Amy Sullivan (1)	1993
Amy Anglin (1)	1997	Monica Fouch (2)	1992-93	Kim Nichols (2)	1988-89	Sherry Swindell (3)	1990-92
Carroll Baker (1)	1993	Aridth Gibbons (3)	1993-95	Maria O'Brien (4)	1984-87	Tiffany Tanner (3)	1994-96
Sharon Baldwin (2)	1986-87	Mandy Hammett (2)	1990-91	Jill Osada (3)	1984-86	<i>Mandy Thomas (1)</i>	1997
April Barton (4)	1986-89	Dana Harris (1)	1986	Angie Penrod (1)	1986	Monica Thomas (1)	1992
Mindi Beaver (4)	1988-91	Kim Harris (1)	1990	Cristy Poss (2)	1995-96	Angie Touchstone (1)	1983
Vicki Berdanis (2)	1983-84	Lynne Hasty (1)	1985	Desma Radford (3)	1988-90	Jenny Trammell (4)	1989-92
Sherry Blackwell (2)	1988-89	Jenni Henderson (3)	1987-89	Melissa Ransom (2)	1996-97	Tammy Tripp (1)	1989
Stacey Boggs (1)	1993	Sherry Honea (1)	1991	Natalie Richardson (1)	1995	Conny Trundle (3)	1989-91
Jeanne Bonds (1)	1984	Beth Horne (2)	1983-84	Beverly Ridings (1)	1985	Jennifer Turner (2)	1985-86
Janea Boyles (2)	1991-92	Rhonda Hulsey (3)	1985-87	Sandra Roberts (2)	1984-85	Gina Waldrip (4)	1987-90
Shannon Bradley (4)	1991-94	Meredith Inman (2)	1996-97	Janice Russell (2)	1983-84	Kim Watts (4)	1993-96
Angela Carter (1)	1995	DeWayna Jacobs (2)	1991-92	Michelle Scott (1)	1983	Kelly Williamson (2)	1984-85
<i>Janet Chadwick (3)</i>	1995-97	Janeen Johnson (1)	1996	Robin Shaw (3)	1985-87	April Willingham (4)	1989-92
Karen Chandler (4)	1986-89	Stacie Jordan (2)	1991-92	Suzan Shirley (1)	1995	Sharon Willis (1)	1983
<i>Jennifer Clifton (1)</i>	1997	<i>Marla Kemp (1)</i>	1997	Mandy Smith (1)	1993	Sheila Willis (1)	1983
<i>Sarah Coleman (2)</i>	1996-97	Traci Lewis (1)	1988	Vandi Smith (3)	1984-86	Chason Worthy (1)	1996
Kelly Collins (2)	1992-93	Vashti Manning (4)	1992-95	Tara Solomon (2)	1993-94	Shelly Wright (1)	1996
Cindy Combs (1)	1995	Tracey Marchman (2)	1991-92	Tabby Southern (1)	1990	Rhonda Yarbough (2)	1986-87
<i>Shannayl Connolly (3)</i>	1995-97	Christi Martin (1)	1997	<i>Justyna Stanioch (1)</i>	1997	Candice Zachery (1)	1983
Joanna Cuprys (1)	1997	Anne May (1)	1984	Kelly Stephens (2)	1987-88		
Dawn Denman (1)	1990	Sarah McAllister (4)	1994-97	Donna Stevenson (3)	1984-86		

Active players in *italics*.



# “You’re All Too Skinny. Eat!”

*Mamma*

Listen to Mamma—you can never eat too much. So come in and enjoy our generous portions of lasagna, spaghetti with meatballs or chicken marsala. Eat! After all, Mamma knows what’s good for you.



Town Center  
1160 Ernest Barrett Pkwy.  
499-0338

Johnson Ferry  
1205 Johnson Ferry Rd.  
579-6600

Gwinnett  
3580 Sweetwater Rd.  
935-7600

Cumberland  
2999 Cumberland Cir.  
437-1444

# SEASON-BY-SEASON LEADERS

<b>Points</b>	<b>Points Per Game</b>	<b>Rebounds</b>	<b>Rebounds Per Game</b>
1982-83 ..... 299, Sheila Willis	1982-83 ..... 13.0, Sharon Willis	1982-83 ..... 188, Beth Horne	1982-83 ..... 8.2, Beth Horne
1983-84 ..... 379, Sandra Roberts	1983-84 ..... 14.0, Sandra Roberts	1983-84 ..... 260, Beth Horne	1983-84 ..... 9.6, Beth Horne
1984-85 ..... 414, Donna Stevenson	1984-85 ..... 14.3, Donna Stevenson	1984-85 ..... 251, Vandi Smith	1984-85 ..... 8.7, Vandi Smith
1985-86 ..... 508, Sharon Baldwin	1985-86 ..... 18.1, Sharon Baldwin	1985-86 ..... 219, Kelly Alsup	1985-86 ..... 8.1, Kelly Alsup
1986-87 ..... 429, Kelly Alsup	1986-87 ..... 20.2, Sharon Baldwin	1986-87 ..... 241, Kelly Alsup	1986-87 ..... 8.6, Kelly Alsup
1987-88 ..... 604, Kelly Alsup	1987-88 ..... 19.5, Kelly Alsup	<b>1987-88 ..... 283, Kelly Alsup</b>	1987-88 ..... 9.1, Kelly Alsup
1988-89 ..... 506, Kelly Alsup	1988-89 ..... 18.1, Kelly Alsup	1988-89 ..... 179, Kelly Alsup	1988-89 ..... 6.4, Kelly Alsup
1989-90 ..... 446, Mindi Beaver	1989-90 ..... 15.4, Mindi Beaver	1989-90 ..... 236, Mindi Beaver	1989-90 ..... 8.8, Mindi Beaver
1990-91 ..... 436, DeWayna Jacobs	1990-91 ..... 14.1, DeWayna Jacobs	1990-91 ..... 250, DeWayna Jacobs	1990-91 ..... 8.1, DeWayna Jacobs
1991-92 ..... 480, DeWayna Jacobs	1991-92 ..... 15.5, DeWayna Jacobs	1991-92 ..... 236, DeWayna Jacobs	1991-92 ..... 7.6, DeWayna Jacobs
1992-93 ..... 417, Shannon Bradley	1992-93 ..... 13.9, Shannon Bradley	1992-93 ..... 203, Kim Watts	1992-93 ..... 7.6, Monica Fouch
1993-94 ..... 462, Shannon Bradley	1993-94 ..... 16.5, Shannon Bradley	1993-94 ..... 246, Aridth Gibbons	1993-94 ..... 8.5, Aridth Gibbons
1994-95 ..... 380, Sarah McAllister	1994-95 ..... 14.1, Sarah McAllister	1994-95 ..... 194, Aridth Gibbons	1994-95 ..... 7.2, Aridth Gibbons
1995-96 ..... 657, Sarah McAllister	1995-96 ..... 22.7, Sarah McAllister	1995-96 ..... 263, Kim Watts	1995-96 ..... 9.4, Kim Watts
<b>1996-97 ..... 807, Joanna Cuprys</b>	<b>1996-97 ..... 26.0, Joanna Cuprys</b>	1996-97 ..... 244, Joanna Cuprys	<b>1996-97 ..... 12.0, Justyna Stanioch</b>

<b>Assists</b>	<b>Assists Per Game</b>	<b>Field Goals Made</b>	<b>Field Goal Pct. (min. 75 attempts)</b>
1982-83 ..... 124, Lisa Alexander	1982-83 ..... 5.9, Lisa Alexander	1982-83 ..... 130, Sheila Willis	1982-83 ..... .468, Beth Horne
1983-84 ..... 75, Sandra Roberts	1983-84 ..... 2.8, Sandra Roberts	1983-84 ..... 169, Sandra Roberts	1983-84 ..... .511, Donna Stevenson
1984-85 ..... 56, Sandra Roberts	1984-85 ..... 3.4, Robin Shaw	1984-85 ..... 172, Donna Stevenson	1984-85 ..... .433, Vandi Smith
1985-86 ..... 97, Sharon Baldwin	1985-86 ..... 3.5, Sharon Baldwin	1985-86 ..... 207, Sharon Baldwin	1985-86 ..... .522, Angie Penrod
1986-87 ..... 109, Robin Shaw	1986-87 ..... 5.2, Sharon Baldwin	1986-87 ..... 162, Kelly Alsup	1986-87 ..... .553, Sharon Baldwin
1987-88 ..... 134, Pam Fields	1987-88 ..... 4.2, Pam Fields	1987-88 ..... 223, Kelly Alsup	1987-88 ..... .553, Kelly Alsup
1988-89 ..... 176, Sherry Blackwell	1988-89 ..... 6.5, Sherry Blackwell	1988-89 ..... 194, Kelly Alsup	1988-89 ..... .579, Kelly Alsup
<b>1989-90 ..... 220, Gina Waldrip</b>	<b>1989-90 ..... 7.6, Gina Waldrip</b>	1989-90 ..... 182, Mindi Beaver	1989-90 ..... .589, Dawn Denman
1990-91 ..... 136, Stacie Jordan	1990-91 ..... 4.5, Stacie Jordan	1990-91 ..... 191, DeWayna Jacobs	1990-91 ..... .538, DeWayna Jacobs
1991-92 ..... 156, Stacie Jordan	1991-92 ..... 5.0, Stacie Jordan	1991-92 ..... 215, DeWayna Jacobs	1991-92 ..... .558, Monica Fouch
1992-93 ..... 143, Shannon Bradley	1992-93 ..... 4.8, Shannon Bradley	1992-93 ..... 160, Tara Solomon	1992-93 ..... .581, Monica Fouch
1993-94 ..... 185, Shannon Bradley	1993-94 ..... 6.4, Shannon Bradley	1993-94 ..... 187, Sarah McAllister	1993-94 ..... .534, Sarah McAllister
1994-95 ..... 106, Cindy Combs	1994-95 ..... 3.9, Cindy Combs	1994-95 ..... 162, Sarah McAllister	1994-95 ..... .574, Sarah McAllister
1995-96 ..... 144, Janet Chadwick	1995-96 ..... 4.9, Janet Chadwick	1995-96 ..... 261, Sarah McAllister	1995-96 ..... .535, Sarah McAllister
1996-97 ..... 101, Christi Martin	1996-97 ..... 3.7, Christi Martin	<b>1996-97 ..... 289, Joanna Cuprys</b>	<b>1996-97 ..... .646, Justyna Stanioch</b>

<b>3-Pt. Field Goals Made</b>	<b>3-Pt. Field Goal Pct. (min. 10 attempts)</b>	<b>Free Throws Made</b>	<b>Free Throw Pct. (min. 60 attempts)</b>
1987-88 ..... 14, Tracey Lewis	1987-88 ..... .389, Tracey Lewis	1982-83 ..... 61, Beth Horne	1982-83 ..... .667, Lisa Alexander
1988-89 ..... 14, April Barton	1988-89 ..... .364, April Barton	1983-84 ..... 76, Beth Horne	1983-84 ..... .576, Beth Horne
1989-90 ..... 44, Sherry Swindell	1989-90 ..... .537, Sherry Swindell	1984-85 ..... 70, Donna Stevenson	1984-85 ..... .769, Beverly Ridings
1990-91 ..... 40, Shannon Bradley	1990-91 ..... .421, Sherry Swindell	1985-86 ..... 94, Sharon Baldwin	1985-86 ..... .761, Kelly Alsup
..... 40, Sherry Swindell	1991-92 ..... .495, Sherry Swindell	1986-87 ..... 105, Kelly Alsup	1986-87 ..... .705, Kelly Alsup
1991-92 ..... 52, Sherry Swindell	<b>1992-93 ..... .591, Carroll Baker</b>	<b>1987-88 ..... 158, Kelly Alsup</b>	1987-88 ..... .731, Kelly Alsup
1992-93 ..... 58, Shannon Bradley	1993-94 ..... .399, Shannon Bradley	1988-89 ..... 118, Kelly Alsup	1988-89 ..... .792, Kelly Alsup
1993-94 ..... 57, Shannon Bradley	1994-95 ..... .398, Cindy Combs	1989-90 ..... 100, Conny Trundle	1989-90 ..... .727, Mandy Hammett
1994-95 ..... 55, Suzan Shirley	1995-96 ..... .393, Melissa Ransom	1990-91 ..... 92, Tracey Marchman	1990-91 ..... .807, Tracey Marchman
1995-96 ..... 25, Janet Chadwick	1996-97 ..... .492, Joanna Cuprys	1991-92 ..... 112, Tracey Marchman	1991-92 ..... .783, Tracey Marchman
<b>1996-97 ..... 92, Joanna Cuprys</b>		1992-93 ..... 79, Shannon Bradley	1992-93 ..... .805, Amy Sullivan
		1993-94 ..... 115, Shannon Bradley	1993-94 ..... .737, Aridth Gibbons
		1994-95 ..... 67, Aridth Gibbons	1994-95 ..... .691, Aridth Gibbons
		1995-96 ..... 133, Sarah McAllister	1995-96 ..... .743, Sarah McAllister
		1996-97 ..... 137, Joanna Cuprys	<b>1996-97 ..... .840, Joanna Cuprys</b>

Single Season Records in bold.

# ALL-TIME LEADING SCORERS/REBOUNDERS

## TOP 25 SCORERS

Rank/Name (years)	Games	Points/Avg.
1. Sarah McAllister (1993-97)	116	1983/17.1
2. Kelly Alsup (1985-89)	114	1840/16.1
3. Shannon Bradley (1990-94)	115	1512/13.1
4. Mindi Beaver (1987-91)	119	1506/12.7
5. Kim Watts (1992-96)	112	1064/9.5
6. April Barton (1985-89)	115	1015/8.8
7. <i>Janet Chadwick (1994-97)</i>	88	946/10.8
8. Sherry Swindell (1989-92)	91	920/10.1
9. DeWayna Jacobs (1990-92)	62	916/14.8
10. Conny Trundle (1989-92)	86	916/10.7
11. Aridth Gibbons (1992-95)	86	855/9.9
12. Sharon Baldwin (1985-87)	44	831/18.9
13. Joanna Cuprys (1996-97)	31	807/26.0
14. Robin Shaw (1984-87)	72	805/11.2
15. Donna Stevenson (1983-86)	68	749/11.0
16. Tara Solomon (1992-94)	55	715/13.0
17. Gina Waldrip (1986-90)	116	664/5.7
18. Sandra Roberts (1983-85)	57	620/10.9
19. Vandi Smith (1983-86)	81	614/7.6
20. Tracey Marchman (1990-92)	55	605/11.0
21. Jenny Trammell (1988-92)	118	580/4.9
22. Pam Fields (1986-88)	60	560/9.3
23. Jennifer Turner (1983-86)	82	539/6.6
24. Monica Fouch (1991-93)	61	535/9.6
25. Beth Horne (1982-84)	50	531/10.6

## TOP 25 REBOUNDERS

Rank/Name (years)	Games	Rebounds/Avg.
1. Kelly Alsup (1985-89)	114	922/8.1
2. Kim Watts (1992-96)	112	800/7.1
3. Mindi Beaver (1987-91)	119	728/6.1
4. Sarah McAllister (1993-97)	116	718/6.2
5. Aridth Gibbons (1992-95)	86	570/6.6
6. Shannon Bradley (1990-94)	115	535/4.7
7. Vandi Smith (1983-86)	81	512/6.3
8. DeWayna Jacobs (1990-92)	62	486/7.8
9. Beth Horne (1982-84)	50	448/8.9
10. Jenny Trammell (1988-92)	118	431/3.7
11. Pam Fields (1986-88)	60	429/7.2
12. <i>Janet Chadwick (1994-97)</i>	88	428/4.9
13. Conny Trundle (1988-91)	86	411/4.8
14. Monica Fouch (1991-93)	61	379/6.8
15. Donna Stevenson (1983-86)	68	373/5.5
16. Maria O'Brien (1982-86)	91	365/4.0
17. April Barton (1985-89)	115	349/3.0
18. Tiffany Tanner (1993-96)	84	308/3.7
19. Gina Waldrip (1986-90)	116	302/2.6
20. Jenni Henderson (1986-89)	84	297/3.5
21. Vashti Manning (1991-95)	90	259/2.9
22. Jennifer Turner (1983-86)	82	255/3.1
23. Jill Osada (1983-86)	85	253/2.9
24. Joanna Cuprys (1996-97)	31	244/7.9
25. Tara Solomon (1992-94)	55	235/4.3

Active players in *italics*.

## 1000-Point Club Members



Sarah McAllister



Kelly Alsup



Shannon Bradley



Mindi Beaver



Kim Watts



April Barton

# Foundations of the community.

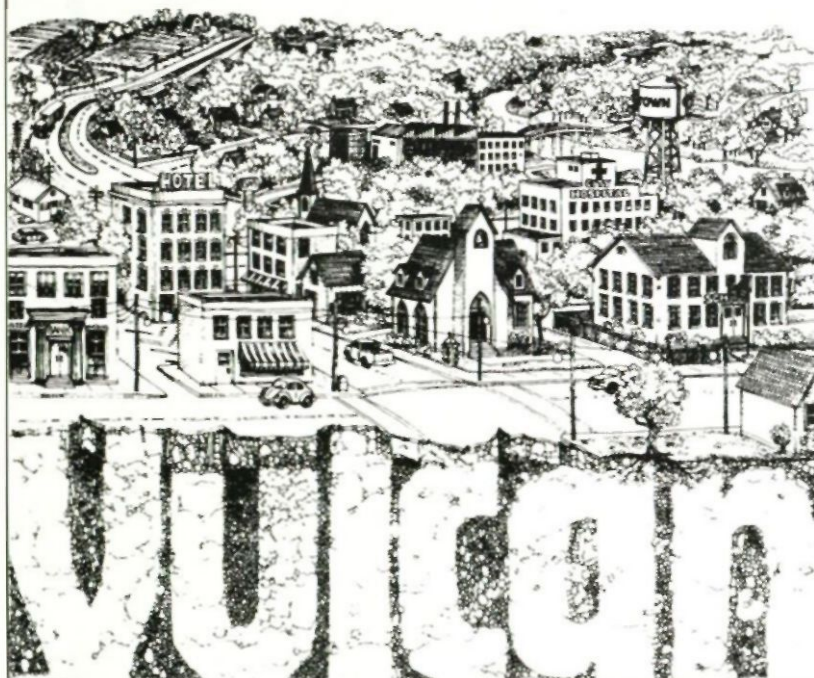

Through the years Vulcan construction materials have gone into hundreds of institutions and public projects that have contributed immensely to our community. And to our quality of life.

We're producers of construction aggregates and basic chemicals.

**Vulcan**  
Materials Company

*The nation's leading producer of crushed stone.*

Southeast Division

## KENNESAW STATE UNIVERSITY BOOKSTORE

Used & New Books  
Great looking shirts  
Computers & Software  
Supplies, Gifts, & Cards

We buy books all day everyday!  
We sell software at a student discount.

Stop by!  
We are glad to help you.

PRIMARY CARE OPTOMETRY



**DR. BRADLEY CROSS**  
**WALMART VISION CENTER**  
**2911 GEORGE BUSBEE PARKWAY**  
**(770) 218-1933**

Board Certified Diagnosis and Treatment of Eye Disease  
Team Optometrist, KSU Athletics  
Weekend & Evening Appointments

### FULL PRINTING SERVICES MULTI-COLOR WORK

- LETTERHEADS
- ENVELOPES
- BUSINESS FORMS
- PAMPHLETS
- FLYERS
- BROCHURES
- BUSINESS CARDS
- NEWSLETTERS
- SNAP-OUT FORMS
- CARBONLESS FORMS
- WEDDING INVITATIONS
- CONTINUOUS FORMS
- LABELS

ART WORK · TYPESETTING · 4-COLOR PROCESS · COPYING  
For the printing job you needed yesterday!™



**MINUTEMAN  
PRESS.**

**919-9881**

2505 TOWNE VILLAGE BLVD NW MARIETTA

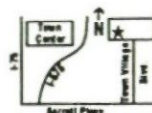

# *Good Luck Owls!*

# YAMAHA

YAMAHA

## A WHOLE SCHOOL OF SEASONED OUTBOARDS.



Pro Series

- New TRP 150 model is the world's first outboard with two rotating propellers (TRP) for improved overall performance, reduced steering torque, and better boat control.
- A full range of six different Pro Series outboards with the latest engine advancements and reliable performance.
- Redesigned cowl, complete with a new silencer and new ram air flow system helps reduce exhaust levels.
- 2 year limited warranty.

# YAMAHA

CHARTING A NEW COURSE IN OUTBOARD TECHNOLOGY

*A Proud Sponsor of Kennesaw State University*

**YAMAHA OUTBOARDS 1270 CHASTAIN ROAD KENNESAW, GA 30144**

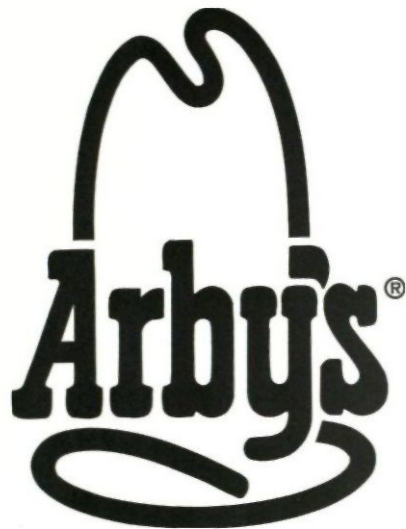

is proud to support  
Kennesaw State University athletics.



**10% DISCOUNT WITH VALID  
KENNESAW STATE UNIVERSITY ID**



**\$.25 REFILL WITH  
KENNESAW STATE UNIVERSITY  
SPIRIT CUP**



**VALUABLE DISCOUNTS ON  
KENNESAW STATE UNIVERSITY  
TICKET BACKS**

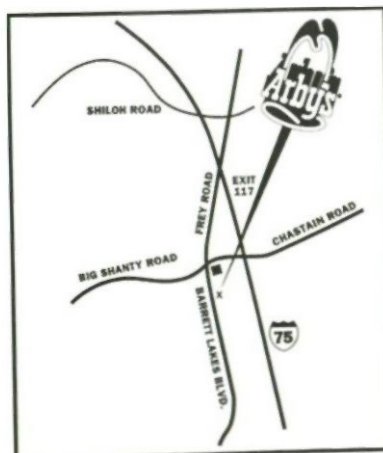

**ARBY'S  
KENNESAW STATE UNIVERSITY  
3250 BARRETT LAKES BLVD.  
RIGHT ACROSS STREET  
FROM KSU**



**KENNESAW STATE UNIVERSITY**



# KENNESAW STATE UNIVERSITY

## 1997-98 LADY OWL BASKETBALL SCHEDULE

DATE	GAME	TIME	DATE	GAME	TIME
November 14-15	<b>RON WALKER MEMORIAL</b>		Sat., Jan. 10	* USC Aiken	5:30 p.m.
<i>Fri., Nov. 14</i>	<i>Alabama-Huntsville vs. Presbyterian</i>	6:00 p.m.	Sat., Jan. 17	* at North Florida	5:30 p.m.
	<i>Berry vs. Kennesaw State</i>	8:00 p.m.	<b>Wed., Jan. 21</b>	* Clayton State	5:30 p.m.
<i>Sat., Nov. 15</i>	<i>Consolation Game</i>	1:00 p.m.	Sat., Jan. 24	* at Columbus State	2:00 p.m.
	<i>Championship Game</i>	3:00 p.m.	<b>Mon., Jan. 26</b>	* Georgia College	5:30 p.m.
Tues., Nov. 18	at West Georgia	5:30 p.m.	Wed., Jan. 28	* at Augusta State	5:30 p.m.
November 21-22	<b>LADY OWL CLASSIC</b>		Wed., Feb. 4	* at Clayton State	5:30 p.m.
<i>Fri., Nov. 21</i>	<i>Clayton State vs. Gardner-Webb</i>	6:00 p.m.	<b>Sat., Feb. 7</b>	* North Florida (Homecoming)	5:30 p.m.
	<i>Tusculum vs. Kennesaw State</i>	8:00 p.m.	Wed., Feb. 11	* at Armstrong Atlantic	5:30 p.m.
<i>Sat., Nov. 22</i>	<i>Clayton State vs. Tusculum</i>	1:00 p.m.	<b>Sat., Feb. 14</b>	* Lander	2:00 p.m.
	<i>Gardner-Webb vs. Kennesaw State</i>	3:00 p.m.	Wed., Feb. 18	* at Georgia College	5:30 p.m.
<b>Tues., Nov. 25</b>	Montevallo	6:00 p.m.	February 20-25	<b>PEACH BELT ATHLETIC CONFERENCE TOURNAMENT</b> (at Savannah, Ga.)	
Mon., Dec. 1	at Berry	6:00 p.m.	<i>Fri., Feb. 20</i>	<i>First Round Games</i>	12, 2, 6 & 8:00 p.m.
December 5-6	<b>COCA-COLA CLASSIC</b> (at Montevallo, Ala.)		<i>Sun., Feb. 22</i>	<i>Quarterfinal Games</i>	12, 2, 6 & 8:00 p.m.
<i>Fri., Dec. 5</i>	<i>Arkansas Tech vs. Kennesaw State</i>	3:00 p.m.	<i>Tues., Feb. 24</i>	<i>Semifinal Games</i>	12 & 2:00 p.m.
	<i>Christian Brothers vs. Montevallo</i>	7:00 p.m.	<i>Wed., Feb. 25</i>	<i>Championship Game</i>	5:30 p.m.
<i>Sat., Dec. 6</i>	<i>Arkansas Tech vs. Christian Brothers</i>	2:00 p.m.			
	<i>Kennesaw State vs. Montevallo</i>	6:00 p.m.			
<b>Mon., Dec. 8</b>	West Georgia	5:30 p.m.			
<b>Wed., Dec. 10</b>	* Armstrong Atlantic	5:30 p.m.			
Sat., Dec. 13	* at UNC Pembroke	2:00 p.m.			
<b>Sat., Jan. 3</b>	* Columbus State	2:00 p.m.			
<b>Mon., Jan. 5</b>	* Francis Marion	5:30 p.m.			
Wed., Jan. 7	* at USC Spartanburg	5:30 p.m.			

All times Eastern

Home games/tournaments in **bold**

Tournaments in ALL CAPS with games in *italics*

\* Peach Belt Athletic Conference games

