



behavior or style  
 indicates one  
 treated with  
 (in-je) n.  
 a better in  
 which seems  
 person's own  
 or higher  
 honor and genuine or real;  
 trustworthiness; of honesty  
 person one knows intimately; truly  
 acquaintance representing what  
 man, or a person someone or something  
 with affection, purported to represent  
 (keep sav)  
 given  
 person or web; n. something  
 remembrance  
 from a predecessor,  
 courage (kur'ij) n. a  
 quality of bravery and  
 spirit that allows a person  
 to control his or her fear  
 when facing dangerous  
 situations.  
 one  
 seat  
 treasure (trez'ch'ur) n. something  
 one  
 that's especially precious and  
 valuable; a dearly loved  
 king or affection for  
 devotion; a loved  
 valued person.  
 heri-tage (hayr'i-tij) n. a  
 son or (son or)  
 values, beliefs, or traditions which  
 on; to participate in or live  
 in an event or undergo a particular  
 ance, or the knowledge or skill of ancestors  
 through practice or activity.  
 (ek-shons) n.  
 to mind by  
 mother  
 father (far-ther) n.  
 mother  
 taught you to  
 He n. the woman who  
 cradled you as an  
 infant, held your  
 ions.

**BAILLEY**

To Aunt Bobbie

Love Aileen & Delmar

10-26-09

# The Bailey Family

Mary Angleine	1893- 1985
Martha Minda	1895- 1983
Joseph C.	1897- 1897
Myrtle Irene	1898- 1963
William Henry	1900- 1981
Teddie Opehela	1902- 1969
Elbert Leon	1904- 1982
Robert Patrick	1907- 1972
Ilone	1910- 1991
Iona	1912- 1912
Charles Rufus	1913-1974



## Bailey Grandparents

SOLOMAN HENRY JEREMIAH BAILEY  
5-28-1867 RANDOLPH Co. ALA.  
3-13-1946 ATLANTA, GA

MARTHA ODULIA (HENRY) BAILEY  
2-19-1867 RANDOLPH Co. ALA.  
1-6-1938 RANDOLPH Co. ALA



*William Harvey Proctor*



*Grandparents Proctors*

Mary Elizabeth, Roy, & Earl



*Grandmother Todd*



**GRANDPARENTS**

# Grandma Todd Gas and Groceries







*Life Long Marriage*

*Elbert L. Bailey*

*Mary E. Bailey*



Audrey, Margaret, Roy  
Ray, Ann, and neighbor

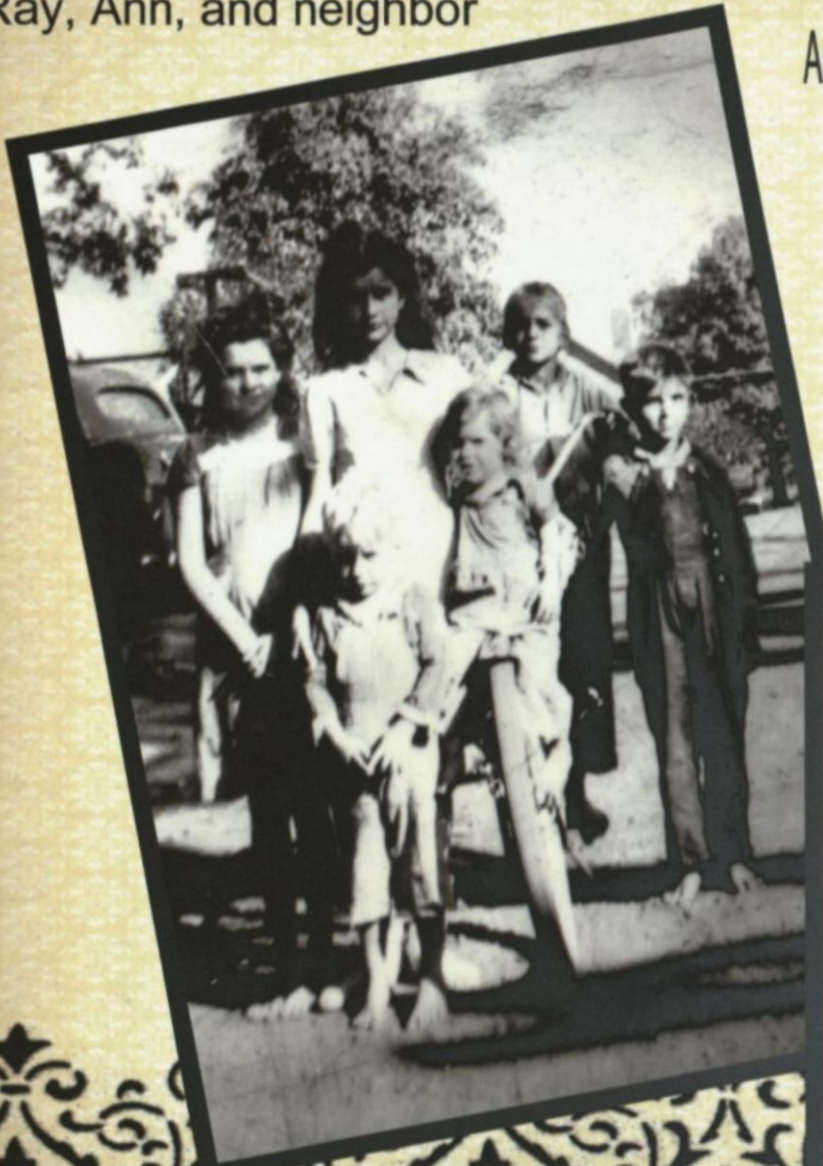

Roy, Neighbor, Ray, Buck &  
Ann, Friend

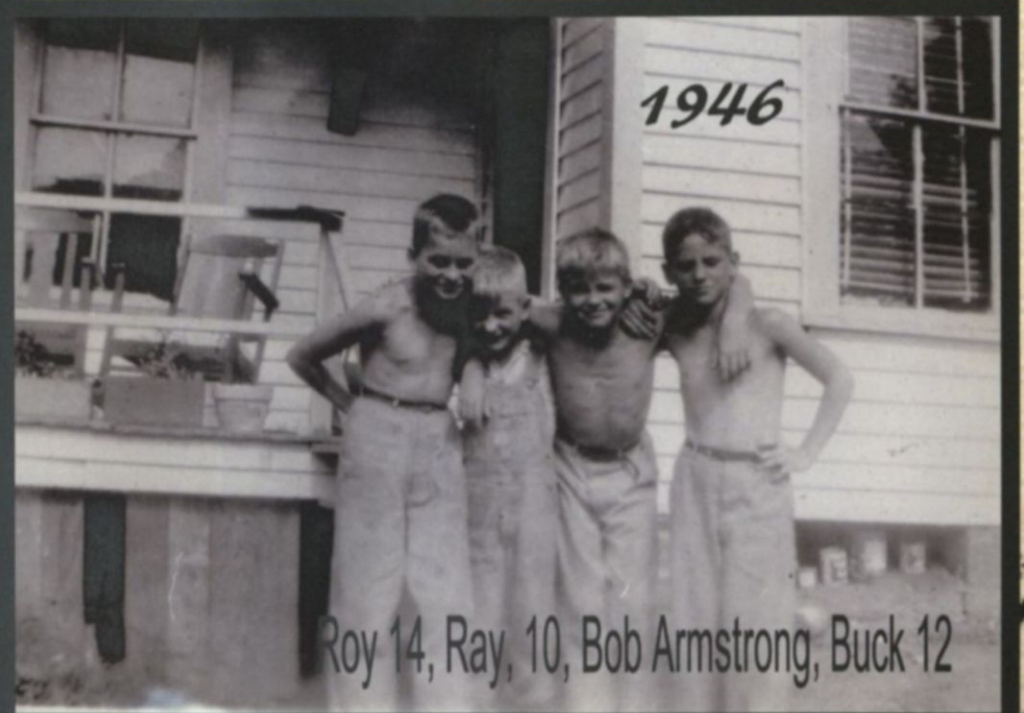

Roy 14, Ray, 10, Bob Armstrong, Buck 12



# FRIENDS

Donnie Moore

Roy Bailey

Buck Bailey

*Brothers*



*Roy*

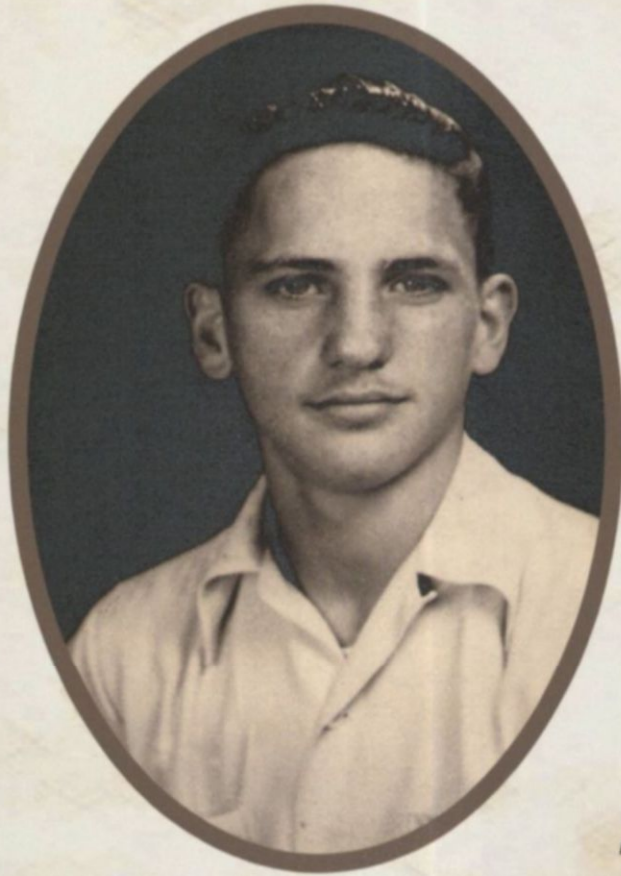

*Buck*



*Ray*

The Bailey Boys

Bobbie & Margaret  
with Friends 1945



Winbury - Columbus - Pine Mt.  
**FRIENDS**

Ann Pearl -

1943



Ann Pearl Bailey 1943

Ann & Dad 1946

March - 1946



Ann & Caroline





*Grandmother Todd*



*Mother*

FAMILY CELEBRATIONS





GRADUATION



WILLIAM DUNN STUDIO  
ATLANTA

*Margaret Bailey  
Graduation Class*



Bennett



*Margaret with Mom & Dad*

1946





*Mr & Mrs. Lonnie O. Moore*



*Special Moments  
In Time  
Audrey and Lacks  
Wedding*



*Lonnie O. Moore  
Margaret B. Moore  
Renaud D. Moore  
Deborah L. Moore*

Donna Lee Smith

Wedding Party,  
Bobbie, Jack, Audrey, Buck, & Lonnie



*Curtis Luke Studio*



MOM & DAD

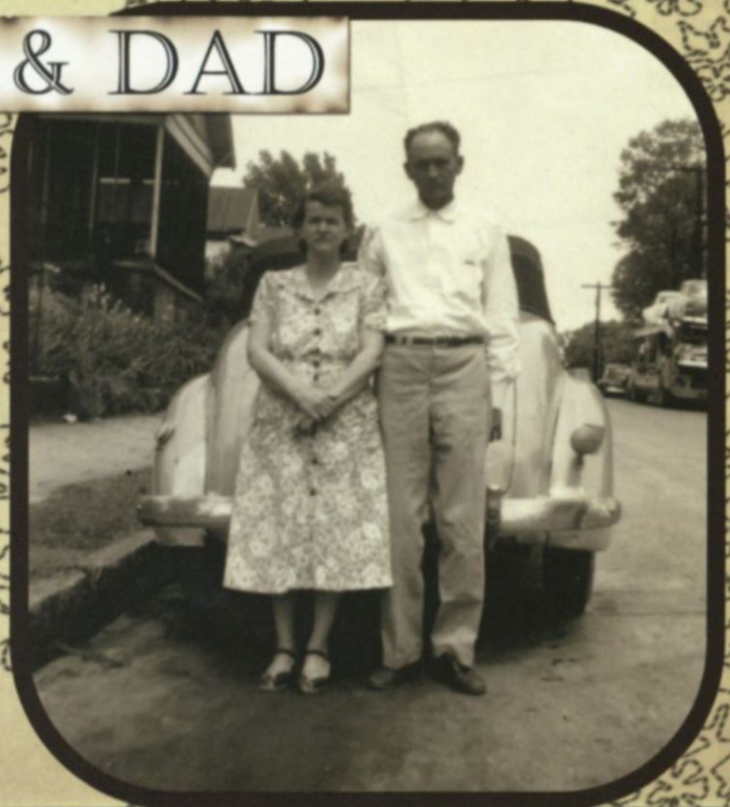



Audrey & Roger

Ronald, Audrey & Roger  
March 1952

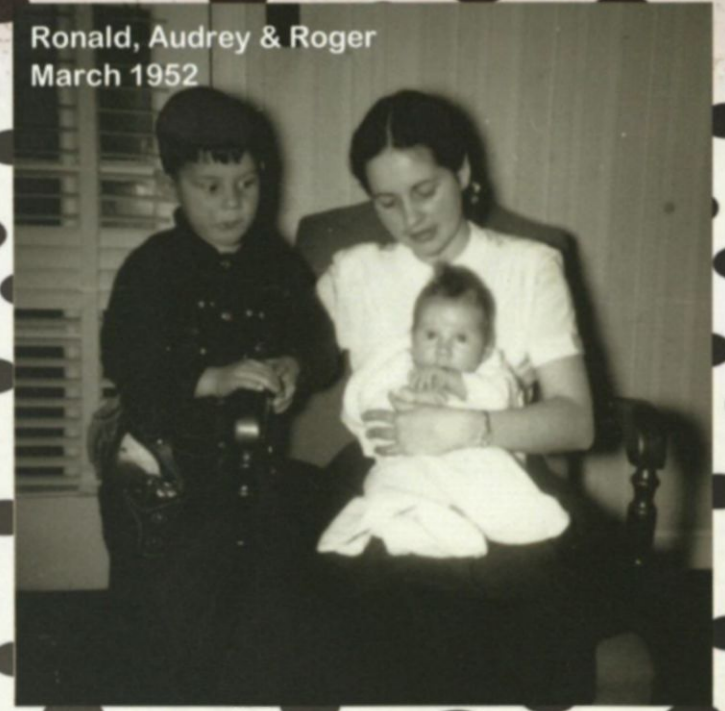

Ronald, Bobbie, Roger & Debbie

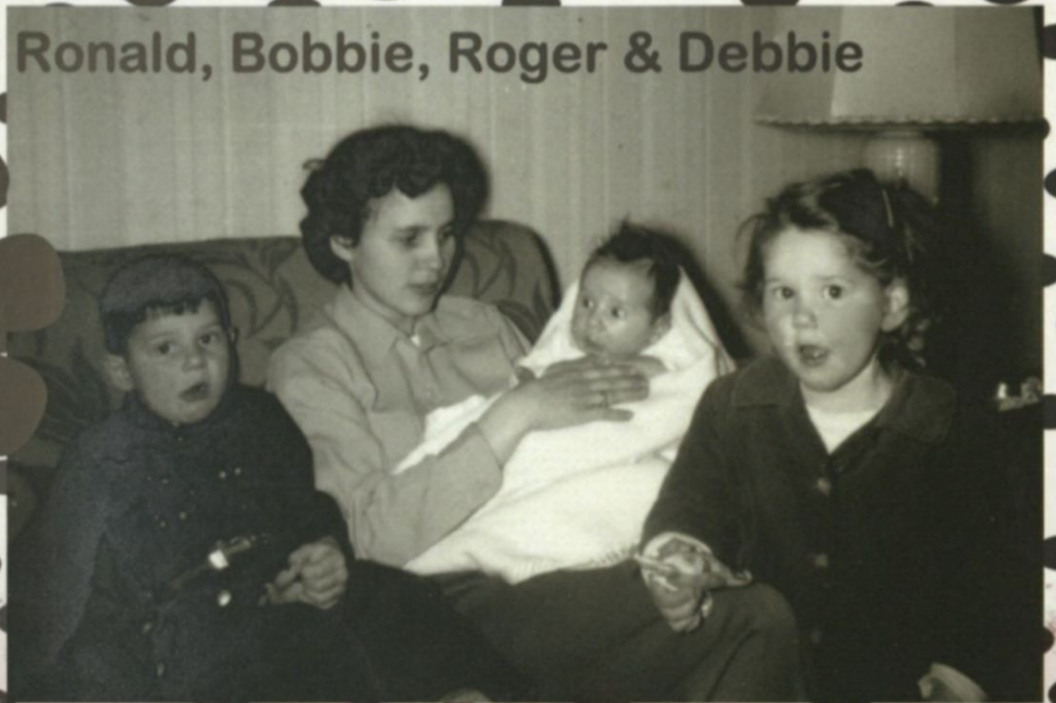

*Bailey  
Grand Kids*



*Ronald, Debbie, Caroline, Diane  
Roger, Ricky, Donnie, & Fred*





Bobbie, Chip,  
Terry and Darrell

October 1956  
Birthday Celebration  
Ray, Margaret & Buck



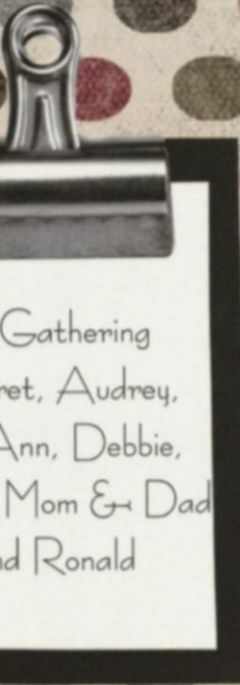

Family Gathering  
Margaret, Audrey,  
Buck, Ann, Debbie,  
Bobbie, Mom & Dad  
Chip and Ronald





Mom & Dad



**Our Way Machine Shop  
True Family Business**

**Our Way , Inc  
Elizabeth Street,  
Atlanta, GA**





*Ricky, Mom, Fred & Tiny*



*Dad & Mom*





Bailey Restaurant

Roger, Fred, Gene, Darrell, Donnie  
Bobby, Bill, Robbie, Pat & Greg

Bailey Family Christmas

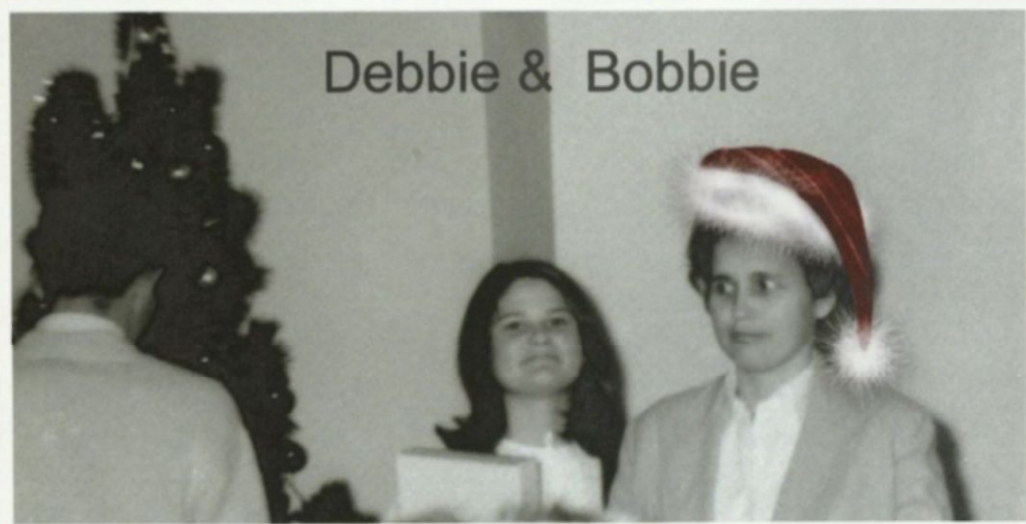

Debbie & Bobbie



# Parents





*Mom and Dad  
Aunt's and Uncle's  
Family*





Leon & Velvie



Leon Bailey

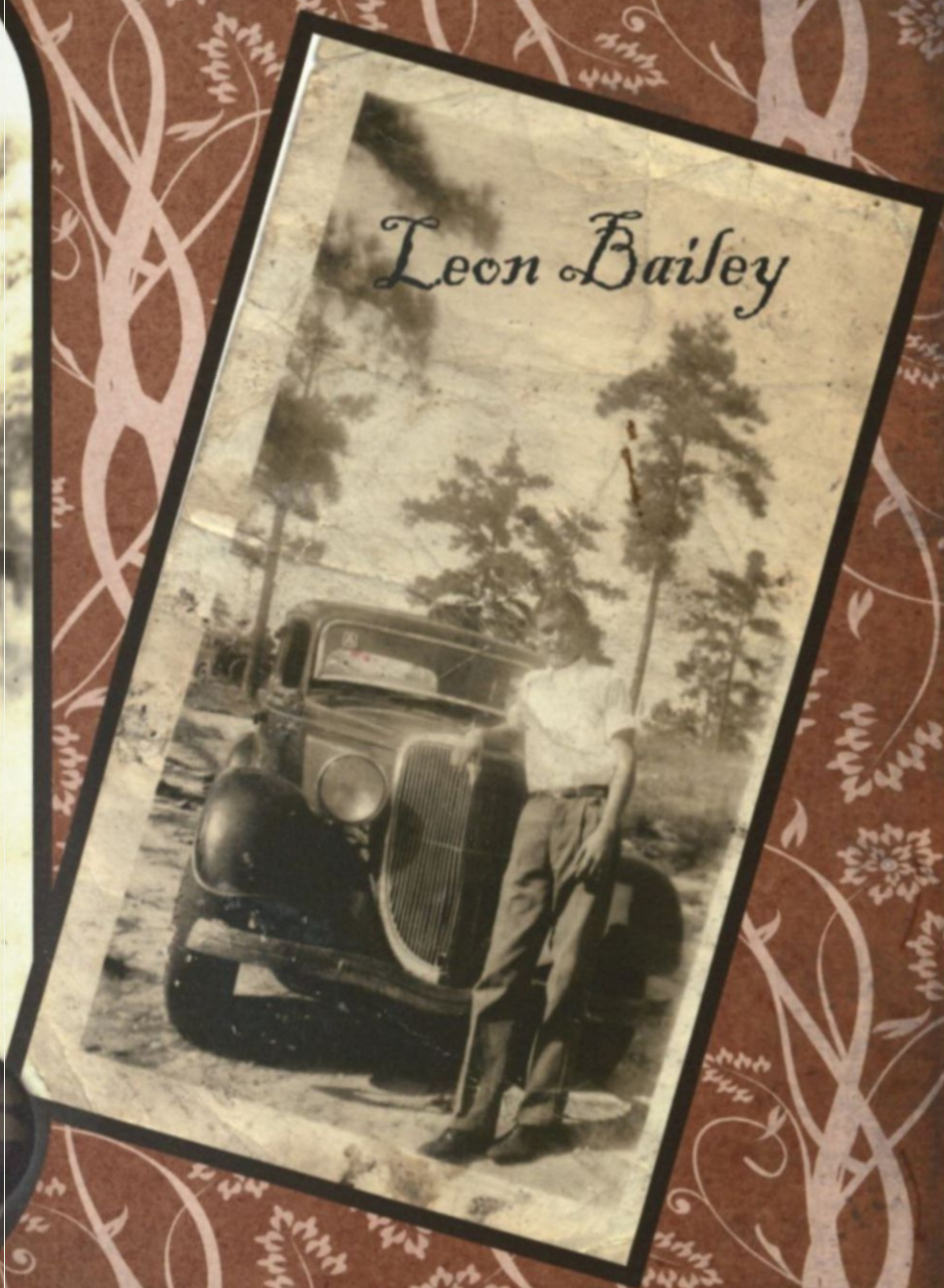



*Leon & Dad*



*Buck, Chip, Mom, Dad, Leon  
Diane, Caroline, Ricky, Fred & Donnie*

*today  
& always*



Caroline's wedding  
Pastor Hayes, Ronald, Roy,  
Caroline, Frank, Randy and Roger



The Moore's  
Darrell, Debbie, Ronald  
Margaret, Arlene & Roger

Darrell, Margaret,  
Roger and Roy





Margaret





*Margaret with Ron and Deb*





Darrell, Debbie, Arlene, Ronald, Roger  
& Lonnie Moore 1962

Margaret with  
one of her favorite  
animals.  
Sunrise 2008





MARGARET'S FAMILY DECEMBER 2008





BOBBIE BAILEY



Bobbie Bailey





*Dad & Bobbie*

*Audrey Bailey*



*Audrey & Friend*



*Jack & Audrey Morgan*



Hi There!

I'm the new addition at the Morgan's house. My name is Jack Eugene, Jr. (but you can call me "Gene"). I arrived January 25<sup>th</sup> at 10:24 p.m. weighing 7 lbs. 14 oz. and all of 20 in. tall.

Y'all must come to see us soon so that we can get acquainted.

Gene & Bob Morgan  
Birth Announcements



HELLO!

I'm Robert Edward (Bobby), the second addition to the Morgan family. I arrived May 26<sup>th</sup> at 10:47 p.m. with blond hair and blue eyes; weighing 7 lbs. 6 oz. and measuring 20 in. tall.

Most everyone says I'm a carbon copy of my big brother Gene who joins my Mommie, Daddy, & me in extending to you a cordial invitation for a get-acquainted visit soon.

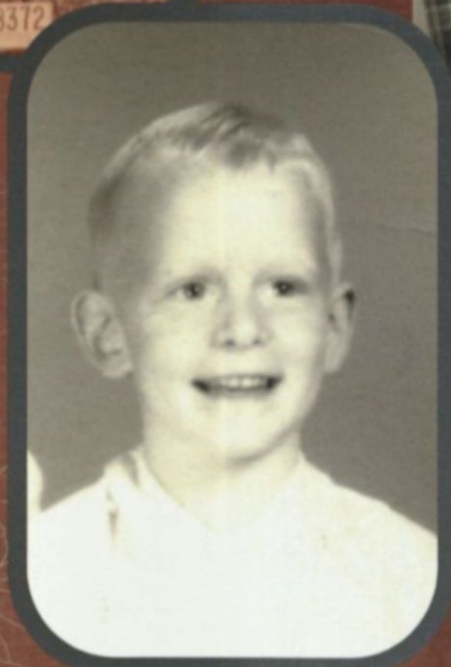

*Family*

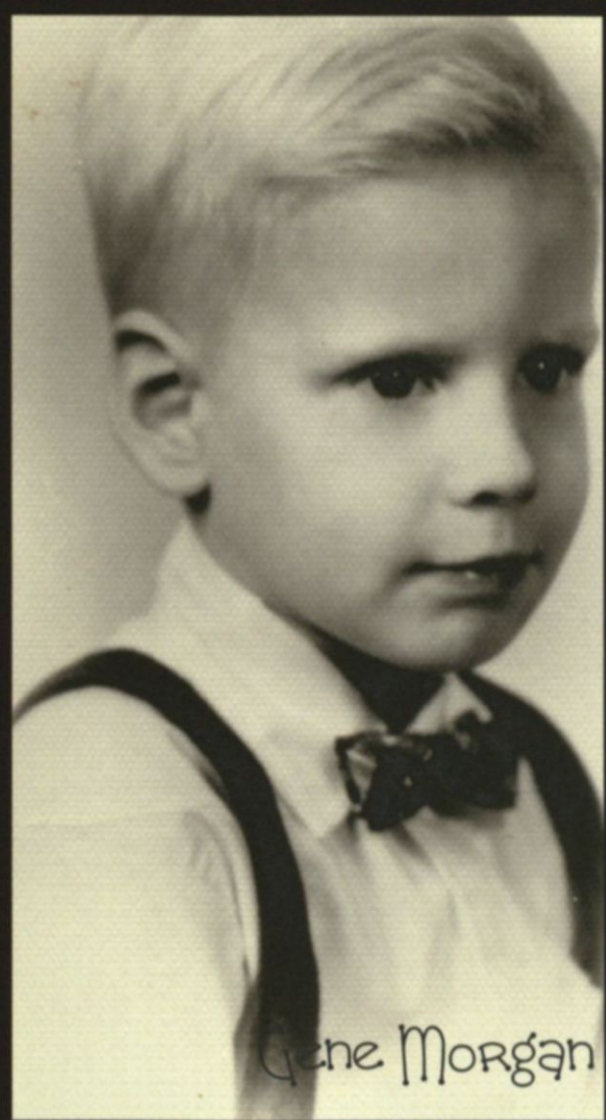

Gene Morgan



Gene & Bob

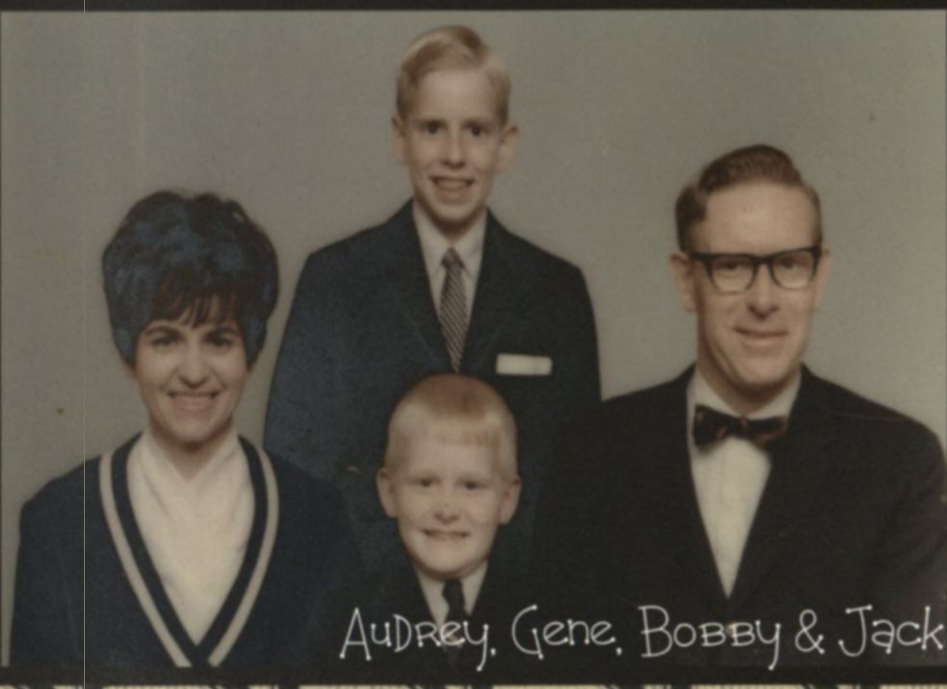

Audrey, Gene, Bobby & Jack





*Andrey & Jack*

*Andrey*



Roy T Bailey

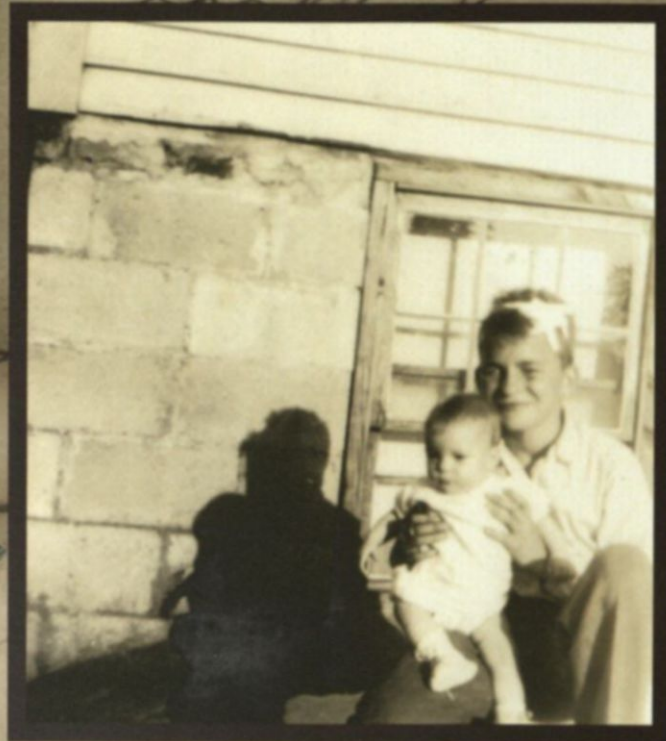

POST OFFICE  
FOR CORRESPONDENCE

Correspondence

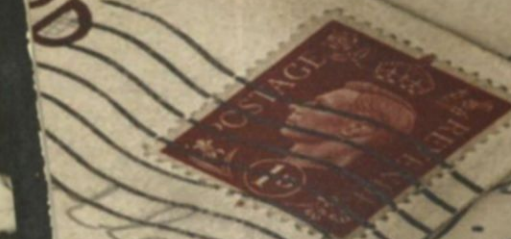

a card  
all living  
for b  
if you  
tell us  
er grow

Ma  
is 8  
by  
on  
been  
s. N  
dled  
the

ming  
ature  
ve  
n  
n.



for  
a  
x  
en ha

Granny,  
Mom, Aunt Barbara  
Darrell, Arlene, Greg



Dad, Roy & Mom





*Buck & Margie*



*Floyd Bailey*

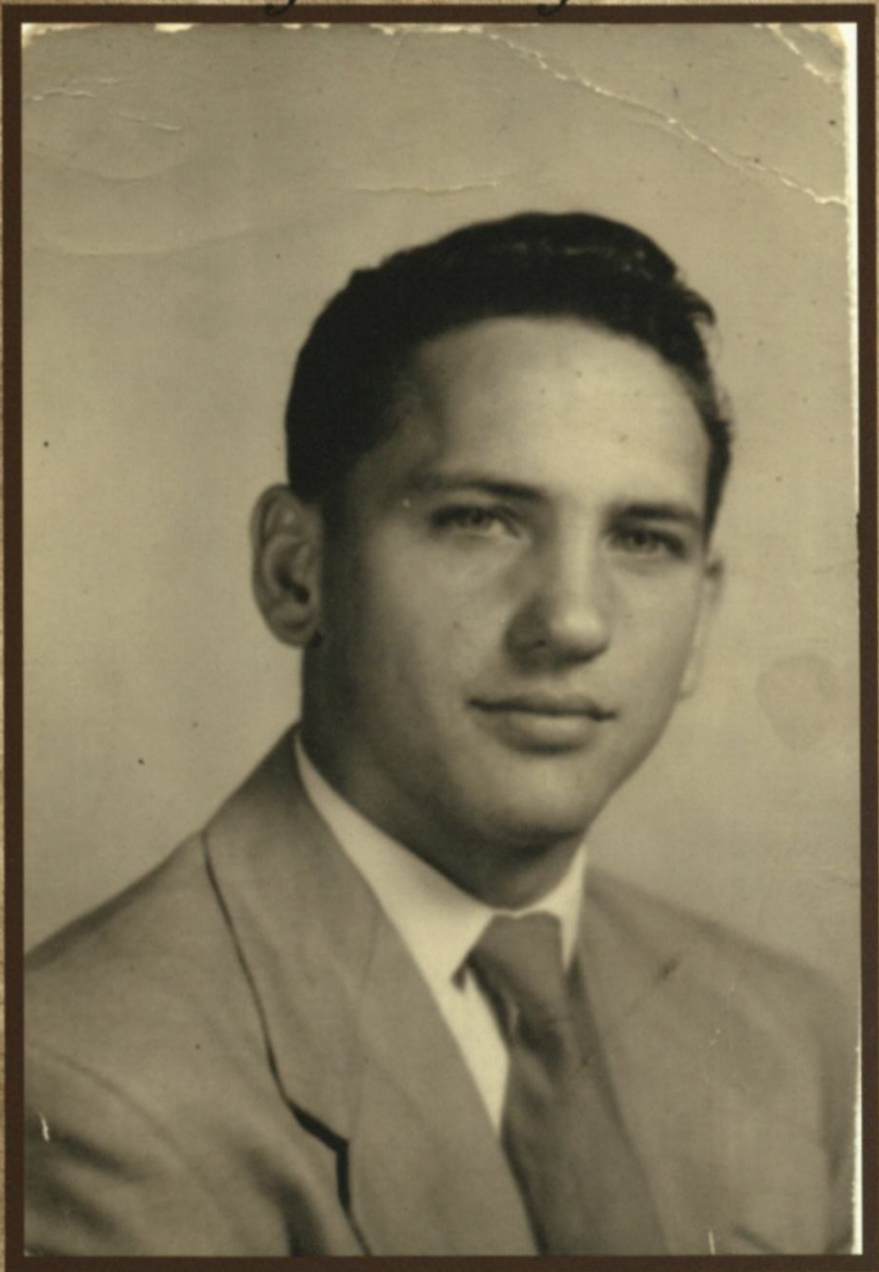

*Margie & Buck*





*Julie and Chip*



*Ray and Francis*



*Ray Bailey*

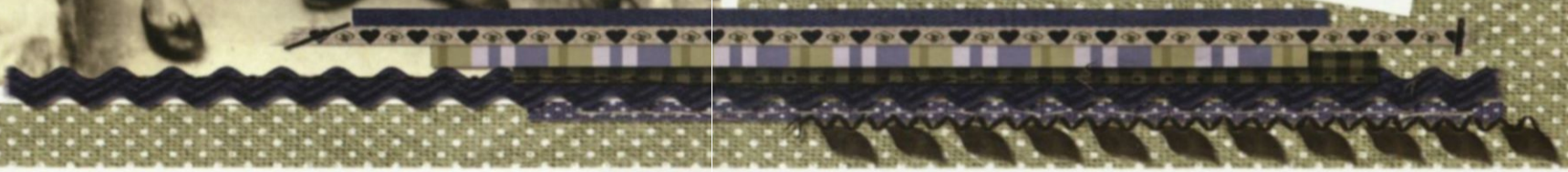
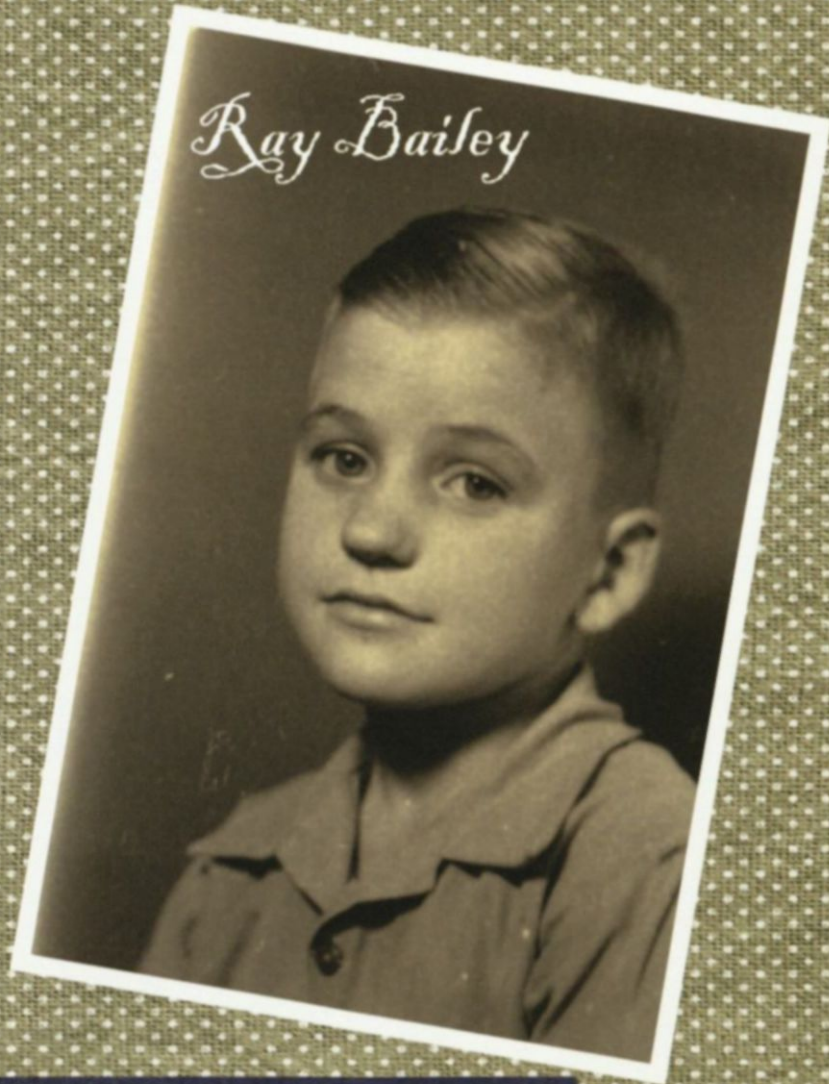





Christmas  
Bobbie, Kathy,  
Robbie & Pat



Robbie, Donnie  
Kathy & Fred



*Ann Bailey*



*Ann & Daniel Piper*





*Ann at Christmas  
with the Moore's*



*Vickie & Danny Piper*



Audrey, Ann, Margaret, Bobbie  
and Buck

## FAMILY CELEBRATIONS



Audrey, Ann, Mom and Margaret





Ray, Audrey, Bobbie, Margaret, Buck, Ann  
"Bailey"





*Family Gatherings*

*Peggy, Roy, Margaret, Ann & Daniel*

*Margaret, Roy & Peggy*





*Audrey, Buck, Ann, Bobbie  
Roy, Margaret and Ray*



*Sisters*

*Brothers*



*Special Bonds*



*Ray, Margaret and Buck*

*Brothers and Sisters*



*Ray and Bobbie*