

KC men's basketball begins new season p. 4

Dr. Hopper named Dean of Student Development p. 5

National Anti-Apartheid Day planned pp. 8 & 9

Student Loan defaulters run into trouble p. 15

# THE SENTINEL

The voice of the students

Vol. 20, Issue no. 2

The Student Newspaper of Kennesaw College

September 23, 1985

## New CAPS director is named

By Nancy Yenke

Dr. John Stathas is the new Director of the CAPS (Counseling, Advisement, Placement Services) center at Kennesaw College this year. He is also the new Assistant Dean of Student Development under Dean Eleanor Hopper.

He said in an interview that he sees the adult learner (over the traditional age of 25 years) as the focal point of his job. "That is why I started the early orientation and registration

for all students," he explained.

Dr. Stathas received his BS in Economics at the University of Wisconsin, Madison and his Masters and Specialist Doctorate in Educational Leadership with emphasis in counseling and psychological services from Georgia State University.

The professor's past professional experience includes work at Dekalb Community College in the area of developmental studies, work with the nursing program, as director of students, and as director of the counseling and career centers before coming to Kennesaw College on his way up the career ladder.

While Dr. Stathas remarked that he has always had a special interest in the adult learner, he also says that he does not intend to slight other groups within the student body.

"I think we need to identify the subgroups such as the adult learner, black students, the handicapped, and other minority students and find out how we can integrate them into the whole of the Kennesaw family," he said.

Concerning the counseling services of the CAPS center, there will be a change this year, Dr. Stathas emphasized. "The center will no longer be doing much personal counseling," he stated.

The professor explained, "We are not a mental health counseling center, such as you may find on a residential campus. There will be crisis counseling with referrals to practitioners in the community, but no ongoing therapy anymore," he explained.

Dr. Stathas said the emphasis will now be on educational and career counseling such as assertiveness training, stress and time management, life transitions, and self-esteem enhancement.

Dr. Stathas said he feels his dual role as Assistant Dean of Student Development and Director of CAPS provide him with the best opportunity for student contact. He stated he plans to attend all Student Government and Student Union meetings and some of all the other student organizations as well.

Other points of emphasis for CAPS this year, according to Dr. Stathas, include more attempts to reach out to the community. CAPS will be planning special career programs for community adults who want a change in their lives.

The center will help arrange day and night programs that will deal with improving self-esteem and with general and continuing education courses, too.

Dr. Stathas stated President Betty Siegel intends to incorporate a direction for CAPS that will encompass a wider field than in past years. He referred to a "team approach" to management, where CAPS and Student Development services fit into a total picture of college functions.

"This concept demands more inter-departmental cooperation," Dr. Stathas explained. When asked how this would be brought about, he readily remarked, "Through more meetings, to communicate See Stathas, page 6

## Protestors rally against apartheid



Several hundred interested people gathered for an anti-apartheid rally at Morehouse College on August 27th. Several speakers, including Andrew Young, Bernice King, Julian Bond, and Bishop Desmond Tutu's daughter Mpho Tutu, spoke out against apartheid. See related stories, pages 8, 9.

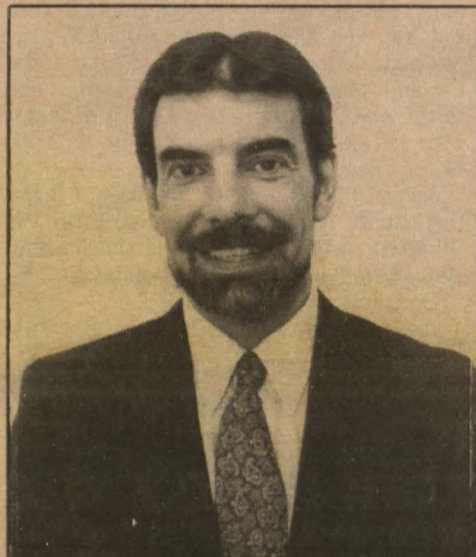

Dr. John Stathas takes over as Director of CAPS and Asst. Dean of Student Development

## KC gets a new building, plans for another

By Connie Cunningham

Kennesaw College plans to begin construction on a \$3 million, 2-story academic building, housing the School of Education and Department of Music and featuring a 350-seat auditorium and performing arts stage, during winter quarter of 1986, says Roger Hopkins, vice president for business and finance.

Hopkins said the college hopes to decide on a contractor in January and occupy the build-

ing by fall quarter of 1987.

The building, which will be located across from the Humanities Building, will also feature classrooms, tiered classrooms, faculty and administrative offices, seminar rooms, conference rooms, audio-visual rooms, microcomputer rooms, work rooms, and student lounge, Hopkins said.

The 350-seat auditorium and performing arts stage will be connected by a wing to the

music building. The wing will include a music library, production shop, rehearsal halls, dressing rooms, and music storage room, Hopkins said.

### \$9 million business building proposed

Kennesaw College's School of Business and the Department of Computer Science have sent a request for a \$9 million business administration and computer science building to the Board of Regents of the University System of Georgia, according to Dr. Harry Lasher, dean of the school of business.

The Board of Regents has placed Kennesaw's request on a priority list of projects to be built across the state's college campuses. Kennesaw's request ranks twelfth behind other colleges' requests, according to Roger Hopkins, vice president for business and finance.

But the Georgia General Assembly will have to decide whether Kennesaw gets its new building.

Hopkins said a large surplus of money was leftover from the state's 1986 budget. Hopkins guessed the surplus to be between \$100 and \$150 million.

The Board of Regents is hoping the state legislature will allocate some or all of the leftover money for the projects when it approves the 1987 budget sometime next year, Hopkins explained.

Hopkins hopes the Board of Regents gives Kennesaw preliminary money to work with

an architect so the college will be ready to select a contractor if the building is funded.

The building would measure five stories and feature 140 faculty offices, 20 classrooms, tiered lecture halls, labs, microcomputer rooms, a computer center, seminar rooms, conference rooms, administrative offices, student and faculty lounges. The proposed site of the building is the picnic area adjacent to the northeast parking lot, Hopkins said.

"It seems about every seven to ten years the system (Board of Regents) gets a spurt of money and then it holds, other than small projects, over the course of ten years. This will probably be the last shot of money in quite a while for the system. I can't envision what we would do without this building," said Dr. Harry Lasher, dean of the school of business.

According to Dr. Lasher, enrollment and growth would suffer if the building is not approved. "If you just don't have the space, you can't offer the courses the students want," Dr. Lasher said.

Dr. Lasher said the School of Business has the largest average class size of any of the schools at Kennesaw College and is growing about two and a half times faster than all of Kennesaw. He also said about half the students at Kennesaw are in the School of Business.

Dr. Lasher said if everything goes well the building could be ready to occupy by fall of 1989.



An addition to the Music Building will soon face Bartow Avenue.

# QUESTIONS & ANSWERS

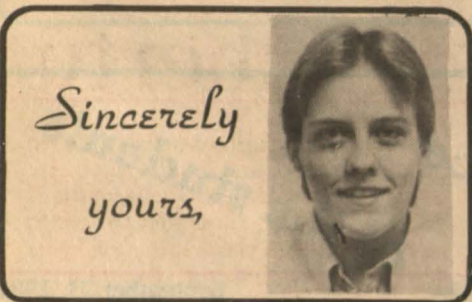

believe in that goal with me.

**The Sentinel** is beginning this Fall quarter with a strong returning staff of 17 students and nine new recruits. The 17 students returning have the same belief and determination that Cheryl and I shared a year ago. They have seen faith turn into reality and are excited about what they will be a part of this year.

At a staff meeting recently we had a small going away party for Cheryl. The 12 students in attendance and I all agreed that were it not for Cheryl's incessant work with **The Sentinel** over the last year, we would not be in the position we are now to successfully proceed without her assistance. Cheryl replied to our comments by saying, "The biggest compliment to me (as I leave) is to know that you will keep working to improve without me here."

Cheryl Segal was a strong asset to **The Sentinel** professionally, technically, and ethically, in her position as Coordinator of Student Publications. Moreover, she is a dear friend who will be missed by many. Good luck to you, Cheryl, in your new endeavors.

This column, entitled **Sincerely Yours**, is intended to be just that. **The Sentinel** has, as its top priority, the needs and concerns of the students in mind.

It is through this column that we ask you to write and tell us your concerns regarding KC campus life. If you have questions we could answer, we would like to try. If there is an issue you would like for us to address, it is through this column that we could do so.

This column is not for Letters to the Editor (although **The Sentinel** welcomes them). It is here to respond to you. Please utilize the value of this effort.

Good luck to all of you in the coming year!

Sincerely yours,  
"Sissy" Bowen, Editor

Send your letters to:  
Sincerely Yours  
c/o "Sissy" Bowen, Editor  
**The Sentinel**  
2nd Floor, Student Center

Dear Readers,

Welcome back to Fall quarter at Kennesaw. If you occasionally feel like you're in Tokyo instead, don't be afraid! You'll get used to the population!

About a couple of new sights on campus... Have you noticed the new 24 hour teller located on the north side of the Student Center? After a few years of discussion, we finally got one! The Avail machine is a First National Bank of Cobb County addition and we all welcome its presence.

How many of you like the new bumper sticker you bought for parking on campus? If you do, take your compliments to the College Advancement Office in the Administration Building. I hear from the campus police that they have nothing to do with the new sticker. However, students have been coming to them with their comments.

**The Sentinel** is disappointed to announce the resignation of Cheryl Segal, our Coordinator of Student Publications.

In the year and a half that Cheryl was here, KC's student publications took a turn in very positive directions. She was instrumental in putting out the almost defunct **Montage** last year and in keeping it afloat this year. **Share** magazine was one of the finest yet, this year. Cheryl had her hand in that.

**The Sentinel** is beginning its second year as a bi-weekly newspaper for the students. Last year we published 20 issues, five more than ever printed in a year in KC's 18 year history.

When I was the only student who believed enough in our purpose to know that we could print every two weeks, Cheryl was there to

## Letters to the Editor

Dear Editor,

Last quarter there was a sponsored contest to select the Kennesaw College Fight Song. Entries were sent to a committee chaired by Dr. Don Forrester.

To my knowledge no announcement was ever made as to the winner of this contest.

Do you think you could put your investigative reporter on this and let us know who won and how the song goes? Basketball season is right around the corner and we need to begin learning the words. Thanks.

Sincerely Yours,  
Tiny Woods Pete

Dear Tiny Woods Pete,

Your question regarding the Kennesaw College Fight Song Contest and its results is a relevant one, and **The Sentinel** appreciates your inquiry for the benefit of all students.

**The Sentinel** has unearthed a bit of information for you regarding the contest, which ended April 5. A committee formed for the purpose of judging the contest sent its recommendation for a winner to the Presidents office in mid-April.

From there, the results of the contest were sent to the Office of Student Development, pending approval and an official announcement.

However, Student Development tells **The Sentinel** that, although there is a contest winner, he/she has not been notified yet, and there is not to be an official announcement at this time.

So, Tiny Woods, apparently the trial is over, but the jury is still out. Perhaps your letter and **The Sentinel's** investigation will expedite a verdict.

**The Sentinel** will keep tabs on the situation and will keep readers informed of its progress. **The Sentinel** will publish the song as soon as it is released. Thanks for your interest!

**The Sentinel**

Dear Madame Editor,

Please allow me a little space in your outstanding newspaper to thank some friends. My career at Kennesaw would not have been complete without their kindness, help and understanding. I hope in the months and years to come they will think kindly of me and remember the experiences we shared. I shall miss you all, but especially the following:

Roger Hopkins, Bill Roy, Terry, Ruth, Grace, Connie, Cullene Harper, Tom "The Big Owl" Rogers, Betty, Walt, Randy, Dr. Pamela J. Rhynne, Bowman, Frank, Carol, Dr. Green, Martha, Mary, Tom Gooch, Chuck, Frank Finn, (it was dark and dusty late last night) Diane, Elliot, Jim, Helen, Pete, Mrs. Woods, Dr. Eugene Huck, Dr. Sturgis, Willoughby, Don Faye, Mary, Mr. Meeks, Mr. Gibson, Howard, Gird, Vallarie, Lee Eller, Barbara Swindell, Dave Morgan, Coach David Harris, Grady, Toby, Carolyn Mann, Susan Natrez, Mary Cobb, Gary, John Weinstein, Ms. Fish, Tom Patterson, Dr. John Grieder, J.B. Tate and Dr. George Beggs.

Special thanks also to "The Lazy X Boys," the Hawks, **The Sentinel**, the Hopi Farm, "X," Winifred, Lynn, Pat, Howell, Marsha, Jim Stati, Amy, Rick, Randy and Mike Goldberg.

God bless and keep you all.  
A thought for future owls... "If you think education is expensive...try ignorance."

Patrick J. Miller

## Student I.D.'s

Student I.D.'s will be made in the Student Center on Thursday, Sept. 26, between the hours of 10 a.m. and 2 p.m. and between 5:30 p.m. to 7 p.m., and again on Wednesday, Oct. 2 between the hours of 10 a.m. and 2 p.m. and 5:30 p.m. and 7 p.m. Students who have already registered must present paid slip. You may use your paid schedule slip for your I.D. until then.

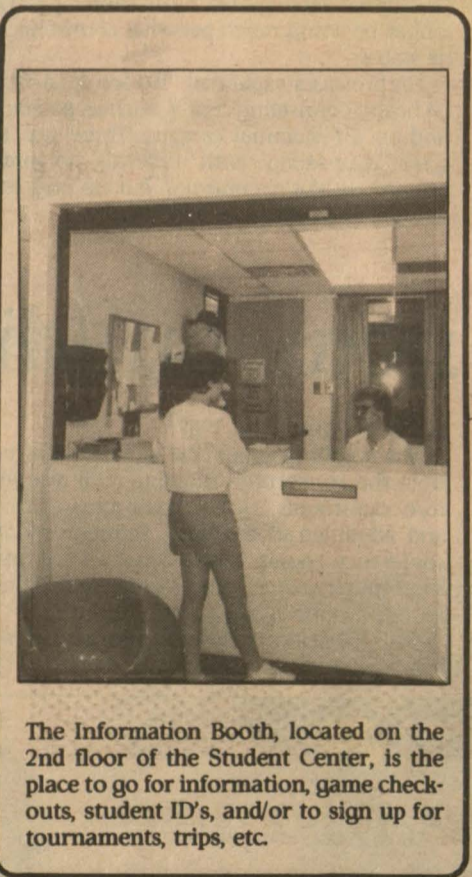

The Information Booth, located on the 2nd floor of the Student Center, is the place to go for information, game check-outs, student ID's, and/or to sign up for tournaments, trips, etc.

G	A	T	E	H	O	P	L	A	M	E	
A	L	I	T	A	B	A	I	T	E	R	
L	A	T	H	E	S	T	A	T	T	E	R
A	S	T	E	R	R	E	E	D	S		
	E	R	I	C	D	A	R	N			
F	A	R	S	O	B	E	R	D	O	T	
A	I	O	A	T		W	E				
D	R	Y	A	L	T	E	R	E	N	D	
	E	B	B	S	R	O	L	L			
A	V	A	I	L	L	O	O	P	S		
B	A	R	T	E	R	P	E	O	P	L	
E	S	N	E	A	G	O	S	E	A	T	
L	E	S	S	G	O	D	E	D	N	A	

See puzzle on p. 13

# THE SENTINEL

Staff

- Sara "Sissy" Bowen ..... Editor
- Michael Martinez ..... Managing Editor
- Mark Grall ..... Production Manager
- Pamela Hudgins ..... Business Manager
- Pat Johnston ..... Faculty Advisor
- Cheryl Segal ..... Special Consultant

**Writers:** Adrienne Acton, Connie Cunningham, Sandy Benjamin, Kathy Burns, Stan McPhail, Nancy Yenke and D. J. Clinton

**Production:** Daryl Gessner, Bonnie Acton, Adrienne Acton, Connie Cunningham and Donna Beazley

**Photographers:** Joey Simmons and Rita Barker

**Graphic Artists:** Jimmy Cole and David Lewis

**Cartoonist:** Scott Perry

**Advertising Representatives:** Farrah Bayani

All comments and opinions expressed in signed columns are those of the author and not of **The Sentinel** staff, its advisors, or Kennesaw College. Unsigned editorials are the views of **The Sentinel** staff and do not necessarily reflect the views of the faculty, staff, administration, the Board of Publications of Kennesaw College or of the Board of Regents of the University System of Georgia.

**LETTERS TO THE EDITOR** are welcome. It is the policy of **The Sentinel** to print no letter or column that cannot be identified by name; name, and telephone number must be included with each submission. At the author's request, the staff will publish letters and columns anonymously or with a pseudonym. Submissions must be no more than 300 words in length and shall be subject to standard editing, for space needs only.

The Editor  
The Sentinel  
Kennesaw College  
P.O. Box 444  
Marietta, Ga. 30061

Address all correspondence to:

## Deadlines and Issue Dates

### Deadline

- September 25
- October 7
- October 25
- November 4
- November 18

### Issue Date

- October 11 (No. 3)
- October 25 (No. 4)
- November 8 (No. 5)
- November 22 (No. 6)
- December 6 (No. 7)

# VIEWPOINT

## Foreign students influence American society

By Sandy Benjamin

In 1983 over 338,000 international students from 168 nations carried an American college's identification card. Within a short fifteen years, United States institutions will graduate over one million leaders who brought foreign cultures, traditions and experiences to America with their hope for a better education. Have you touched even one of those lives?

Those who perceive America as an independent, omniscient instructor presiding over a classroom of foreign intelligence are fooling themselves. This we-don't-need-the-rest-of-the-world attitude was voiced by some Kennesaw College students when asked their opinion recently. None of them had met one of the 146 international students enrolled at KC this past year.

Foreign companies, governments and parents send their brightest hopes for the future to the U.S. to receive the best education and technology the world can offer. Any third world student can study in Russia for free, but still they come to America. In October, 1984, 4,433 students representing 114 nations were studying in metro Atlanta alone. Why?

The demand for education in foreign nations far exceeds what is available. The 6.5

million citizens of Georgia have over 62 institutions of higher learning within their own state. The whole Arab world of 100 million people has only 15 institutions, and New York has more than Afghanistan and the Middle East combined.

In addition, through its leaders and institutions, Georgia has gained in international importance. Martin Luther King, Jr., Jimmy Carter, Andrew Young, as well as The Coca-Cola Company, Hartsfield Airport, Lockheed, Center for Disease Control and Savannah Seaport, have all focused the world's gaze on "The Gateway to the South."

Because the majority of students come from the Middle East, Far East, Latin America, and Afghanistan, they know the pain of war and the threat of terrorism unlike any of America's thirty second TV news blips. Each foreign tragedy ripples across U.S. foreign investors, bureaucracy, and the Commander-in-Chief of the Armed Forces. Dangerous precedents can be set by an unknowing American society that hides from the rest of the world.

The international student is not a stranger, but a link in the chain of global consciousness that may one day bind the world in peace. Walk with him and know his world.

## KC helps Lady Liberty

The students, faculty and staff of Kennesaw College have been asked to raise funds for the Statue of Liberty-Ellis Island Foundation, Inc. KC became the first college in the nation to join in the \$230 million campaign on July 18, 1985, and this recognition has spread Kennesaw's reputation as a college on the move. The effort to restore the world's symbols of promise, prosperity and freedom is a great undertaking and can be accomplished with the help of individuals on this campus.

The 225 ton Lady of Liberty has towered 151 feet over New York harbor for nearly 100 years serving as a welcoming beacon, an inspiration. Those years have taken a toll on the statue, and she is in desperate need of repair. Thousands of holes have punctured her copper skin and the ravages of salt air, acid rain, and pollution have seriously weakened the iron framework. The very core of America's heritage is riddled with rust and corrosion.

Lying in virtual ruin, Ellis Island is also crumbling into New York harbor. Vandals have stripped it naked, its docks have collapsed, roofs have caved in, and the grounds have become hopelessly overgrown. This former scene of American hope has become a modern day spectacle of American decay.

On October 28, 1986 the Statue will be rededicated as a monument not only to history and the 17 million immigrants who took their first steps under her gaze, but to the ideals of this and future generations. A century ago President Cleveland pledged "we will not forget that Liberty has here made her home; nor shall her chosen alter be neglected." This promise to the people who created America's society that is so unique in its embrace of so many ethnic, racial, cultural,

and religious strengths deserves to be remembered with honor and pride.

It is the intent of the Students for the Statue of Liberty Steering Committee to raise \$5,000 by Spring 1986. Every club on campus has been asked to include the Liberty Centennial Campaign in their goals for 1985-86. The success or failure of this effort depends on the participation in this year's fundraising events. Individuals may also contribute to the fund by making their tax deductible checks out to Students for the Statue of Liberty and send them to the Kennesaw College Student Activities Office located on the second floor of the Student Center.

Every individual contribution of \$5 or more will receive a personalized document of appreciation signed by Lee Iacocca who chairs the Statue of Liberty-Ellis Island Foundation and also by former President Gerald Ford. In addition, the contributor's name will be placed on the permanent registry of contributors on Ellis Island. As chairperson of the steering committee, I urge you to please give generously.

Thank you,  
Sandy Benjamin



Make a difference!

# \$ 8 Great Clips \$ 8

WET STYLE CUT and BLOW DRY      Quality Haircare      EVERYDAY LOW PRICE



## You Save Money

PERM COUPON

### \$5.00 OFF

our Conditioning Perm

Regularly: \$33 (Short hair)  
\$36 (Medium length hair)  
\$39 (Long hair)

Includes shampoo, perm, cut and style.

Appointment recommended for perms.

HAIRCUT COUPON

### \$1.00 OFF

our Wet Style Cut

Regularly: \$8

Clean hair is necessary for wet style cut.

No appointment necessary.



## Easy to Find:

ATL-08

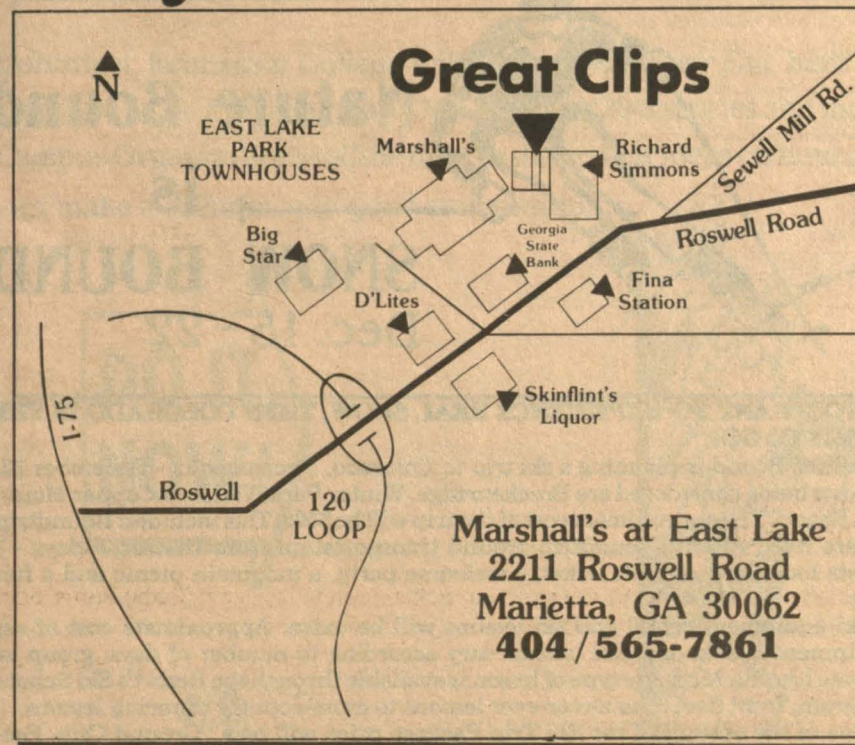

Marshall's at East Lake  
2211 Roswell Road  
Marietta, GA 30062  
404/565-7861

### Hours:

Monday-Friday  
Saturday  
Sunday

9:00 AM - 9:00 PM

9:00 AM - 5:00 PM

12:00 noon - 5:00 PM

NO APPOINTMENT NECESSARY

### GUARANTEE

All GREAT CLIPS services and products are fully and unconditionally guaranteed. If you are not completely satisfied, return your sales slip within seven days, and GREAT CLIPS will either make it right or refund your money in full.

# CAMPUS NEWS

## Coach Zenoni brings experience

By DJ. Clinton

The Kennesaw College men's basketball team will open its first season in the NAIA District 25 under the leadership of a new head coach Phil Zenoni, who joins the owl coaching staff after posting an impressive 18-8 record at Gainesville Junior College last season.

The 1984-85 season marked the first year of men's basketball in the year history of Kennesaw College, although the team did not belong to any conference, and was thus considered a club team.

However, the Owls did manage to finish with a respectable 11-12 record. Several key players, including 6'1" sophomore guard Darrell Fowler, who averaged 11.3 points per game, and 6'4" freshman forward Scott Webb, who poured in 10.5 points per game, including a team-high 42 points against Piedmont College during the '84-85 season.

At 27, Coach Zenoni brings to Kennesaw seven years of coaching experience, having coached at various schools at the NAIA, junior college, Division I, and Division II levels. The owls are admittedly a young team, but Zenoni is confident in their potential.

"I've kind of set a goal that within three seasons we're competing with the best teams in the league," said Zenoni. "But it all comes down to how successful we are recruiting as to how long it will take."

"We must sign some inside post players—that will be our main priority," said Zenoni of his main recruiting objective. He concedes that "next year we will not run as much as I would like us to ultimately get to, and that's mainly because we don't have the big guys to get the rebounds that we need to play that way."

"We would ultimately like to get our program into the shape where we could be a fast-

breaking type team," contends Zenoni. "It's hard to run a fast-break if you don't get a rebound."

Rebounding is definitely an area in which lack of bulk under the boards hurt the Owls last season—no player averaged over six rebounds per game. Zenoni hopes that efficient recruiting will enable the Owls to sign some inside players.

Although recruiting may be crucial to building a quality team, Zenoni will insist that his payers maintain certain academic standards.

"We will not go out and sign a bunch of people who do not have a good chance to graduate from here," maintains the Owl head coach.

"People that we recruit will have an honest shot of coming in here to Kennesaw College and getting a degree and playing basketball for four years."

"Nobody on academic probation can play basketball," said Zenoni, noting that the NAIA clearly states that a student must pass twelve hours of course work per quarter to be eligible to play basketball.

Zenoni believes that his players should treat their academics with the same degree of dedication and intensity that they display on the basketball court.

"We'll try to recruit players that we feel like will be an asset to not only Kennesaw College, but to the community as well."

Official practice will begin around mid-September, and the Owls open the '85-86 season on November 9 at Lee College.

The upcoming basketball season promises to be an exciting one; the youth and potential of the squad, coupled with the welcome addition of Coach Zenoni should provide the spirited Owl fans with plenty of high-powered hoop action.

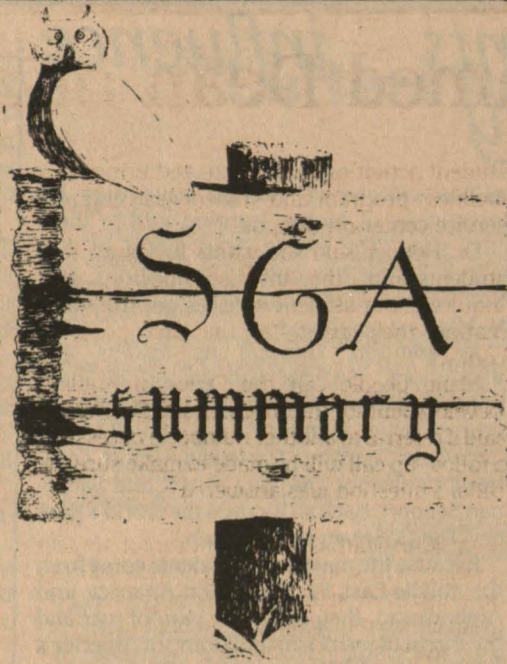

By Adrienne Acton

Recently the SGA met and discussed the status of the student handbook and announced plans for two on-campus fund-raisers.

Most of the necessary information has been compiled and received for the student handbook, and the cover art work is complete.

It was decided that last year's information will be printed in this year's handbook for clubs that did not submit new information to the handbook committee. The policies regarding submission of information from clubs will be reviewed for next year's handbook, according to Publications Coordinator, Cheryl Segal.

Student Government Association President Tim Graham announced that Kennesaw College is the first school in the nation to pledge \$5,000 to the Gateway Club for the renovation of the Statue of Liberty/Ellis Island. Sandy Benjamin was named chairperson of the steering committee to raise funds.

The SGA will sell T-shirts and posters to raise its share of the pledge, as well as sponsor an International Food Day during Winter Quarter. Each club on campus will be asked to raise at least \$250, which will go toward Kennesaw's \$5,000 pledge. Fund raising for the Statue of Liberty will conclude on KC Day in May.

Other announcements were the acquisition of a new, 16-passenger van for student use and "Haircuts for the United Way". "Haircuts" is a fund-raiser that will bring professional hairstylists on campus. Haircuts will be free, with a donation of five dollars to the United Way. Delta Chi Gamma, the SGA, and Volunteer Kennesaw College are sponsors of the fund-raiser scheduled for October 15.

Share is now accepting submissions.  
Contact Jo Dilbeck, 2nd floor of the  
Student Center.



Nature Bound  
+ is  
SNOW BOUND  
Dec. 15 - 22

**IF YOU WANT TO EXPERIENCE REAL SNOW, THEN COLORADO IS THE PLACE TO GO!**

Nature Bound is planning a ski trip to Colorado, December 15 - December 22. Resorts being considered are Breckenridge, Winter Park, Vail, and Copper Mountain Resort. The approximate cost of the trip will be \$600. This includes: Roundtrip airfare from Atlanta, roundtrip ground transportation from Denver, 6 days - 7 nights lodging, 6 day lift ticket, a welcome party, a mountain picnic and a fun race.

Ski equipment rental and ski lessons will be extra. Approximate cost of ski equipment is \$9 a day. Ski lessons vary according to number of days, group or private lessons. Most any type of lesson is available through the Resort's Ski School Program, from first time never-ever lessons to cross-country to racing lessons.

One of the options of the Ski Trip Package price will be a "Ground Only Package". This means that you get to Denver in time to meet the rest of the group for the bus trip to the ski resort. The "Ground Only Package" would include everything but the cost of the airfare would be subtracted from the total price of the complete package.

Now if all this sounds good, you can even get one of your P.E. requirements out of the way. The Health and Physical Education Department is offering a course called SNOW SKIING I (listed as HPER 170, computer number 502). The class will decide where they want to go for their actual skiing experience but if you really want to learn to ski, you will want to vote for Colorado. Colorado is the place with the real snow.

More definite information about the price and the destination will be available as soon as the plans have been finalized. Keep your eyes and ears open for more information. Check with the Office of Student Development.

Can you think of a better graduation present, Christmas present or a more exciting way to spend the Christmas break than skiing the Colorado Rockies? Go by the Office of Student Development and let them know if you are definitely going to go or even if you are considering the trip. The final price will be determined by the number of people in our group. Space will be limited so make your decision soon.

# Gorins

Homemade Ice Cream  
and Sandwiches

The Terrace  
3000 Windy Hill Road  
Marietta, Georgia 30067



952-7452

952-TOGO

Call Ahead For Fast Carry Out

★ BUY ONE SCOOP  
GET ONE FREE

- Offer good with this coupon only
- Good only at Windy Hill location
- Offer expires December 31, 1985

# CAMPUS NEWS

## Dr. Hopper Named Dean of Student Development at K.C.

By Kathy Burns

After serving one year as Interim Dean of Student Development, Dr. Eleanor "Toby" Hopper has been named Dean of Student Development at Kennesaw College.

As Dean of Student Development, Dr. Hopper will preside over non-academic student services in the areas of Student Activities; Counseling, Advisement and Placement Services; The Registrar's Office and Admissions.

Dr. Hopper and Dr. Dale Thomas Adams, assistant vice president for student development at the University of Louisville in Louisville, Kentucky, were the final candidates presented by the college's search committee for the position.

According to Dr. Ed Rugg, administrative assistant to President Betty Siegel, Dr. Siegel finally chose Dr. Hopper because of her "deep commitment and concerns for students and student development." because she is "very strong academically - Good teachers tend to be people who get close to students," because she has a "stronger vision of where Kennesaw College is going in the future and a strong personal commitment to the institution" and because Dr. Hopper's management style meshes well with Dr. Siegel's team management approach.

The Board of Regents of the University System of Georgia confirmed Dr. Hopper's appointment at its August meeting.

Dr. Hopper said her first projects will include providing a simpler and more efficient way of obtaining information on student services, starting a student leadership development program, developing a new approach to

student activities' budgeting, and bringing a wellness program and student learning and service center on campus.

Dr. Hopper said she wants to insure that students and other interested persons who inquire about student services get the information they want "at the first point of contact."

Many people call the Office of Student Development for information, and Dr. Hopper said if referral to another number is necessary, a follow-up call will be made to make sure the caller's question was answered.

Dr. John Stathas, assistant dean of student development, will be working with Dr. Hopper on a new student leadership development program which will begin in October with a two-day leadership development retreat. The retreat will be open to all types of student leaders, student assistants, peer advisors, orientation leaders and ambassadors.

Decision-making and budget monitoring by student leaders were two skills emphasized by Dr. Hopper in her new approach to development of the Student Activities budget.

Dean Hopper will begin a new student activities budget planning process in September. It will provide for more student input and sufficient time to analyze the input for budgetary decisions.

The plan will also allow the student groups themselves to decide on decreasing budgets or increasing student activities fees in the event existing student activities funds would not cover the proposed budgets.

Dr. Hopper said she will request, early in fall quarter, the development of program plans by student groups that would estimate costs of all aspects of the plan and prioritize them.

"The primary role of student development is to provide activities and situations that permit and encourage a student to grow in all aspects of his development. This change in the procedure for developing the Student Activities budget provides that opportunity, for it puts the decision-making in the hands of the student who will be spending the money," Dr. Hopper explained.

The first budget proposals will be due by end of fall quarter and will be requested to be the result of zero-based budgeting, a budget that starts at zero and is not based on last year's budget.

Once the budgets are in place the accounting for them will be done by student group representatives on an IBM-PC purchased for student activities use, she said.

The IBM-PC will be housed in the student center in the new Wellness Center, due to begin operation in winter quarter of 1986. The Wellness Center will be designed to provide students as well as faculty, staff, and administration with personalized information on diet, exercise, lifestyle and other health-related subjects.

Also planned is a center designed for, but not limited to, the non-traditional student, those who are 25 years of age or older. The center, presently referred to as a "lifelong learning center," will offer peer advisement and

literature on various student needs and interests. It will have a lounge for studying and socializing.

Facilities for the center will be on the second floor of the student center and are expected to be completed during the 1985-1986 school year.



Dropping the interim, Dr. Hopper is now Dean of Student Development.

### Dr. Jerry I. Hochman

Sprayberry Chiropractic Clinic  
2692 Sandy Plains Rd.  
Marietta, Georgia 30066  
973-5058

## STAYING WELL

IS ESSENTIAL



Call us for

### Free Examination

regarding your particular problem

please give announcement to receptionist upon arrival

Insurance Claims

Welcome

VISA-MASTERCARD

Volunteer Kennesaw College will host a Volunteer Fair here on campus Oct. 8, 1985 (Raindate Oct. 10). Over 20 agencies and many Campus Organizations will be here to share their ideas on how you can make a difference in your community.



COME JOIN US ON THE PATIO OF THE STUDENT CENTER!

# CAMPUS NEWS

## NEW ARRIVALS



### FICTION

Isabel Allende  
*Casa de los Espiritus*  
*The House of the Spirits* (English)

Evelyn Anthony  
*Voices on the Wind*  
—World War II era

Barbara Taylor Bradford  
*Hold the Dream: The Sequel to*  
*A Woman of Substance*

Terry Brooks  
*The Wishsong of Shannara*  
—the sequel to *The Elfstones of Shannar*,  
completing the *Shannara Trilogy*

Emily Ellison  
*First Light*

Sue Grafton  
*"B" is for Burglar*  
—a suspense novel

Jack Higgins  
*Confessional*

Stephen King  
*Cycle of the Werewolf*  
*Skeleton Crew*

Louis L'Amour  
*Jubal Sackett*

Colleen McCullough  
*A Creed for the Third Millennium*

Larry McMurtry  
*Lonsome Dove*

Christopher New  
*Shanghai: A Novel*

Alice Parizeau  
*Lilas Fleurissent a Varsovie*  
*The Lilacs are Blooming in in Warsaw* (English)

T. R. Pearson  
*A Short History of a Small Place: A Novel*

Martin H. Greenberg  
*The Time Travelers: A Science Fiction Quartet*

Stephen Vizinczey  
*An Innocent Millionaire*

Dell Shannon  
*Chaos of Crime*

David Wiltse  
*The Fifth Angel*

Harvey Diamond  
*Fit for Life*

Mona M. Shangold  
*The Complete Sports Medicine Book for Women*

Barbara Davis Hyman  
*My Mother's Keeper*  
—a biography of Betty Davis,  
written by her daughter

### HEALTH AND FITNESS

### BIOGRAPHY

## Library adds faculty offices

The present construction of 50 new faculty offices on the second, third and fourth floors of the library was planned in mind with the \$3 million, 2-story academic building and the proposed \$9 million business building, says Roger Hopkins, vice president for business and finance.

"The plan is to use them for faculty offices until such time that we can get this building (academic building) and the business building on board and turn them back to graduate study rooms or student study rooms or whatever," Hopkins said.

Hopkins said the task of taking the faculty offices out would not involve a lot of work. However, he said, the offices — which measure about 100 square feet each — would probably remain in their present design.

Both the academic building, which is expected to start under going construction during winter quarter of 1986, and the business building, which is awaiting funding, will feature faculty offices, Hopkins said. 140 faculty

offices are planned for the business building.

Besides 50 new faculty offices, the present construction in the library includes a larger government documents office, two to three classrooms, one meeting room, and additions to the Center for Excellence in Teaching and Learning, according to Robert Greene, head librarian.

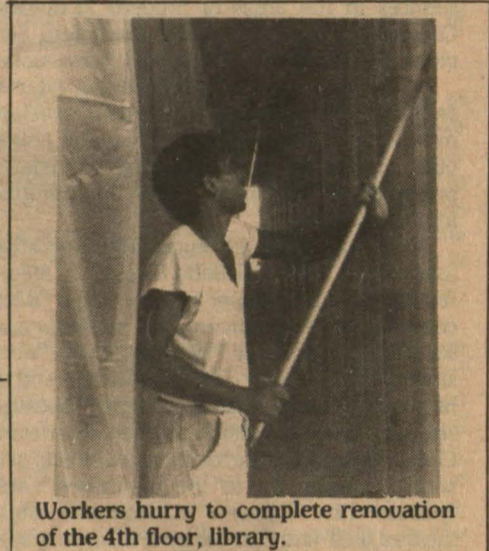

Workers hurry to complete renovation of the 4th floor, library.

## Stathas

continued from p. 1

and avoid duplication of services."

Dr. Stathas praised Dr. Siegel's efforts: "Dr. Siegel is very energetic. She wants to make a difference. I think she's assembling a good team."

Dr. Stathas took the position during summer quarter and it wasn't long before he had organized and coordinated "The New Beginning," an orientation for students over the traditional age interested in returning to school. This program welcomed and registered hundreds of these SOTA students and others who had completed applications prior

to July 31. All this happened August 15 and 19-22.

The director stated he will soon be moving with his family to the Kennesaw area just two miles from school. This will enable him to be more available to meet the demands of his job. He has two young children, and his wife is a nurse who works in labor and delivery at an Atlanta hospital.

## Hot Jobs

Major Corporation in the Information Processing Industry offering temporary employment opportunities.

Prefer Juniors/Seniors for positions in Administrative area such as:

- General Clerk
- Accounting Clerk
- Inventory Clerk
- Switchboard Operator
- Secretarial/Word Processing

For more information, please contact CAPS Center at 429-2966 as soon as possible, or come by the CAPS Center, located on the 2nd floor of the Old Library.

## GRADUATE SCHOOL CAREER DAY

OCTOBER 24, 1985

"PREPARING FOR GRADUATE SCHOOL"

Sponsored by the Office of the Graduate Dean/CAPS Center

### SCHEDULE OF EVENTS

- 8:30 - 9:00 a.m. Welcome, coffee and danish
- 9:00 - 9:30 a.m. Student Orientation
- 10:00 - 11:00 a.m. Panel discussion on availability of financial aid, graduate assistantships, scholarships, etc., for graduate students
- 11:00 a.m. - 2:00 p.m. Open browsing in Student Activities Room

The activities from 8:30 a.m. to 11 a.m. will be held on the North Balcony of the Student Center.

ALL STUDENTS AND ALUMNI ARE INVITED TO ATTEND.



## South Cherokee Driver Improvement Clinic

David M. Smith, M. Ed.  
Owner/Instructor

Cynthia A. Smith, R.N.  
Owner/Instructor

1525 Highway 92 - Suite 201  
Woodstock, Georgia 30188  
TELEPHONE: 928-3679

- Licensed by Dept. of Public Safety to Provide Alcohol Education for D.U.I. Offenders - Level I and Level II
- 12-Hour Classes are Taught in Professional, Confidential Atmosphere by Experienced Instructors:

New Convenience for Residents of:

WOODSTOCK • ACWORTH • CANTON • KENNESAW • ROSWELL • R. COBB

3 Evenings per week — 6:30 p.m. - 10:30 p.m.  
2 Consecutive Saturdays — 11:30 a.m. - 6:30 p.m.  
Phone to Pre-Register: 928-3679  
Office Hours: 8:00 a.m. - 6:00 p.m.



# The Sentinel IS making a difference!!

Your association with **The Sentinel** can bring about constructive changes and cause the success in its diversity.

Call us at 429-2978.





# CAPS INFORMATION

Dear Senior,

Congratulations!

Your graduation is fast approaching. Now is the time to begin your job search.

The Placement Office provides many services to assist you with getting the job you really want. Four of the services offered by the Placement Office to graduating students and alumni are:

- 1) informational seminars
- 2) on-campus recruiting
- 3) prescreen
- 4) resume referral

The recruiting schedules list the dates and content of the various seminars and the dates and times that recruiters will be on campus to interview students for positions with their firms.

Take advantage of these services. Attend the seminars and interview whenever possible.

If you have any questions or concerns or would like to arrange for a personal counseling session, please contact the Placement Office at 429-2966. We all look forward to getting to know each of you.

Good luck and best wishes for a very successful future.

Sincerely,  
Maxine Prince  
Job Location & Development Specialist  
Placement & Cooperative Education  
CAPS Center

The Placement Office is located in the CAPS Center on the second floor of the old library. The phone number is 429-2966.

## HOW TO GET THE JOB YOU REALLY WANT SCHEDULE FOR CAMPUS RECRUITMENT Fall Quarter, 1985

Campus recruitment is a program which gives the graduating student an opportunity to interview with representatives of various organizations. Graduating seniors are encouraged to interview. On the dates indicated representatives from the organizations listed will be on campus. All organizations are Equal Opportunity Employers.

All employees recruiting on campus have the option of specifying an open or prescreen sign-up procedure. The system is designed to enhance the chances for all students to present their qualifications. Employers have the option of measuring the amount of student interest in their organization, inviting students to interview, and providing schedules accordingly.

Campus recruitment is conducted during the fall, winter and spring quarters each academic year. This is the recruiting cycle established by the employers. Therefore, December 1985 and March and June 1986 graduates should begin interviewing as soon as possible.

Kennesaw College is an affirmative action/equal educational and employment opportunity institution.

Students interested in employment other than that shown on this schedule should arrange for a personal interview with the Placement Office. Many career opportunities may be developed through individual counseling and referrals.

The Campus Recruitment Schedule is subject to change without notice. Changes such as cancellations, additions, and rescheduled dates will be published in the supplemental schedule for each sign-up period. The supplement is available in the CAPS Center Library.

When signing up for interviews, please note at the top of the sign-up sheet the academic majors for which that employer is recruiting. If a specific major other than yours is noted, please do not sign up with that particular organization.

Please keep in mind that you have a responsibility to keep your appointment. If unforeseen circumstances force you to cancel an interview, please notify the Director of Placement (telephone 429-2966) as soon as possible and at least 24 hours in advance. This procedure allows others to have an opportunity to take your place. After one NO SHOW you must write a letter of apology to the recruiter in order to participate in future interview. The letter must be turned in to the Placement Office and we will mail it.

**TO PARTICIPATE IN CAMPUS RECRUITMENT, YOU MUST DO THE FOLLOWING IN THIS ORDER:**

1. **Establish an Active Placement File.** As a minimum, the file must include a personal data sheet or resume and a release form. The forms can be picked up in the Placement Office. The release form must be signed and dated. (NOTE: Students should provide at least 10 copies of their data sheet or resume for their file.)

**RESUME REFERRAL SERVICE:** The Placement Office frequently receives calls from employers requesting resumes of students from specific disciplines for positions with their firms. For students who are interested in resume referral, you must supply 20 additional copies of your resume (or data sheet) to the Placement Office.

2. **Sign up to interview.** Unless marked PRESREEN, all schedules are OPEN. Sign-up sheets will be available in the CAPS Center Library on Mondays (on dates listed) and will remain open until filled or until two days before the interview date, whichever comes first. Prepare for interviews by reading the literature in the CAPS Center Library.

**OPEN SCHEDULES:** The sign-up date indicated for employers using open schedules, students may sign up to interview at a specific time on the date the organization will be on campus. After a schedule is completed, students may continue to list their names, thus indicating their interest, on the reverse side of the sign-up schedule. This information will be transmitted to the employers to measure their interest in additional schedules.

**PRESREEN SCHEDULES:** This procedure groups students from a common academic area. Forms listing the prescreen employers are made available to the students. Resumes/data sheets are then accumulated, sent to the employers, and the employer invites by letter to the Placement Office selected students to sign up for an interview. Lists of prescreen students are posted in the sign-up notebook.

Interview slots not utilized are made available through the open system on a first come, first served basis.

Information concerning dates for all prescreen employers coming on campus during Fall Quarter 1985 will be available in the Placement Office as described above for the open schedule.

**For the Fall Quarter 1985, the Prescreen Program will be:**

**Price Waterhouse** seeking BBA in accounting for Accountant positions. Through June '86 grads. Deadline for resumes -- 5 p.m., Monday, Oct. 7, 1985.

**Ralston Purina** seeking business degree grads for Customer Service Trainee. Through Dec. '85 grads. Deadline for resumes -- 5 p.m., Monday, Oct. 7, 1985.

**Beecham Products** seeking bachelor degree grads, any academic area, for Consumer Product Sales. Through June '86 grads. Deadline for resumes -- 5 p.m. Monday, Oct. 7, 1985. At least one faculty reference must be included with your resume.

**Georgia Pacific** seeking BBA in accounting for Junior Accountant and Entry level Auditor. Deadline for resumes -- 5 p.m. Monday, Oct. 7, 1985.

**Electronic Data Systems** seeking bachelor degree grads in computer science for Systems Engineering Development Program. Deadline for resumes -- 5 p.m. Monday, Oct. 7, 1985.

**NCR (National Cash Register)** seeking computer science grads or business grads in accounting, finance, economics, management or marketing for Entry level Sales Representatives. Deadline for resumes -- 5 p.m. Monday, Oct. 7, 1985.

**Southern Bell and Bell South Services** seeking BBA in accounting and marketing for Accounting and Sales positions; BS in computer science for Systems Analysts. Through August '86 grads. Deadline for resumes -- 5 p.m. Monday, Oct. 7, 1985.

## CAMPUS INTERVIEW SCHEDULE

Sign-up sheets will be available in the CAPS Center Library beginning on Mondays (on dates listed) and will remain open until filled or until two days before the interview date, whichever comes first.

OPENING SIGN-UP DATE	ORGANIZATION RECRUITING	INTERVIEW DAY & DATE
No sign-up necessary	<b>U.S. Marine Corps</b> recruiting for Officer Candidate. Student Center, 10 a.m. -1:15 p.m.	T - W - Th Oct. 1-2-3
Sept. 23, 1985	<b>Life of Virginia</b> seeking bachelor degree grads, any academic area, for Insurance sales.	Tuesday Oct. 1
Sept. 23, 1985	<b>First Investors</b> seeking bachelor degree grads, any academic area, for Management Trainees. Through Dec. '85 grads.	Tuesday Oct. 1
Sept. 23, 1985	<b>Radio Shack</b> recruiting for 2 positions. Bachelor degree, any academic area, for Manager Trainees. Also, bachelor degree, any academic area with some computer knowledge, for Computer Sales Management and Computer Instruction. Through March '86 grads.	Wednesday Oct. 2
Sept. 23, 1985	<b>General Accounting Office</b> seeking business degree grads in accounting, computer science, public administration, for GAO Evaluator.	Wednesday Oct. 2
Sept. 23, 1985	<b>Northlake Foods, Inc.</b> , franchise of Waffle House, recruiting for bachelor degree grads, any academic area, for Management Trainee. Through March '86 grads.	Monday Oct. 7
Sept. 23, 1985	<b>Mr. Build (Argen, Inc.)</b> seeking bachelor degree grads. Prefer marketing or management for Sales and Sales Management Trainees. Through June '86 grads.	Tuesday Oct. 8
Sept. 23, 1985	<b>Sentry Insurance Co.</b> recruiting for three positions. Prefer business degree for Claims Service Rep and Commercial Lines Underwriter. Prefer accounting degree for Customer Accountant. Through June '86 grads.	Tuesday Oct. 8
Sept. 30, 1985	<b>Wendy's</b> recruiting for business degree grads, management preferred for Management Trainees. Through Dec. '85 grads.	Wednesday Oct. 9
Sept. 30, 1985	<b>Frito-Lay Inc.</b> seeking bachelor degree grads, any academic area, for Route Sales Rep. Through March '86 grads.	Thursday, Oct. 10
Sept. 30, 1985	<b>Equitable Financial Services</b> seeking bachelor degree grads, any academic area, for Insurance Sales. Through December '85 grads.	Thursday, Oct. 10
Sept. 30, 1985	<b>Big Star/Grand Union</b> recruiting for business degree grads in marketing, finance, and management for Entry level Management. Through March '86 grads.	Wednesday, Oct. 16
Sept. 30, 1985	<b>C &amp; S (Citizens and Southern) Georgia Corp.</b> , seeking BBA accounting grads or finance grads with several accounting courses for Management Associate - Internal Auditing. Through June '86 grads.	Wednesday Oct. 16
Oct. 7, 1985	<b>Georgia Pacific.</b> Please refer to Prescreen Information.	Thursday Oct. 17
5 p.m. deadline for resumes		
Oct. 7, 1985	<b>Kinney's Shoes</b> recruiting for business degree grads in management for Management Trainees. Through March '86 grads.	Monday Oct. 21
Oct. 7, 1985	<b>Beecham Products.</b> Please refer to Prescreen information	Mon. & Tues. Oct. 22-22
5 p.m. deadline for resumes		
Oct. 7, 1985	<b>Waffle House</b> seeking bachelor degree grads, any academic area, for Management Trainee. Through June '86 grads.	Tuesday, Oct. 22
Oct. 7, 1985	<b>Long John Silver's</b> recruiting for BBA accounting grads for Staff Accountant. Through Dec. '86 grads.	Tuesday, Oct. 22
Oct. 7, 1985	<b>Ralston Purina.</b> Please refer to Prescreen information.	Wednesday, Oct. 23
5 p.m. deadline for resumes		
Oct. 7, 1985	<b>Burroughs Corp.</b> seeking BBA accounting for finance for Accounting Analyst. Through Dec. '85 grads.	Wednesday, Oct. 23
Oct. 7, 1985	<b>Southern Bell and Bell South Services.</b> Please refer to prescreen schedule for information.	Thursday, Nov. 7
5 p.m. deadline for resumes		

## CAPS CENTER 1985 FALL QUARTER ACTIVITIES

Each quarter CAPS professional staff members offer a variety of activities related to various subjects. These activities afford the student an opportunity to learn more about themselves in an atmosphere of mutual support from students and professionals. A student can register for these activities by visiting the CAPS Center, located on the second floor of the Old Library, or by phoning 429-2966 daily from 8 a.m. to 8 p.m., Monday through Thursday, and 8 a.m. to 5 p.m., Friday. Descriptions of these activities follow and every currently enrolled student is cordially invited to participate.

DATE/TIME	ACTIVITY	LOCATION
October 1, 2 p.m.	CO-OPERATIVE EDUCATION ORIENTATION	CAPS Center
October 2, 6 p.m.	CO-OPERATIVE EDUCATION ORIENTATION	CAPS Center
October 3, 10 a.m.	*SENIOR ORIENTATION	CAPS Center
October 8, 10 a.m.	TEST ANXIETY	CAPS Center
6 p.m.	*SENIOR ORIENTATION	CAPS Center
October 10, 6 p.m.	*CAREER PLANNING & JOB SEARCH	CAPS Center

# MAKE A

# DIFFERENCE

## with student publications

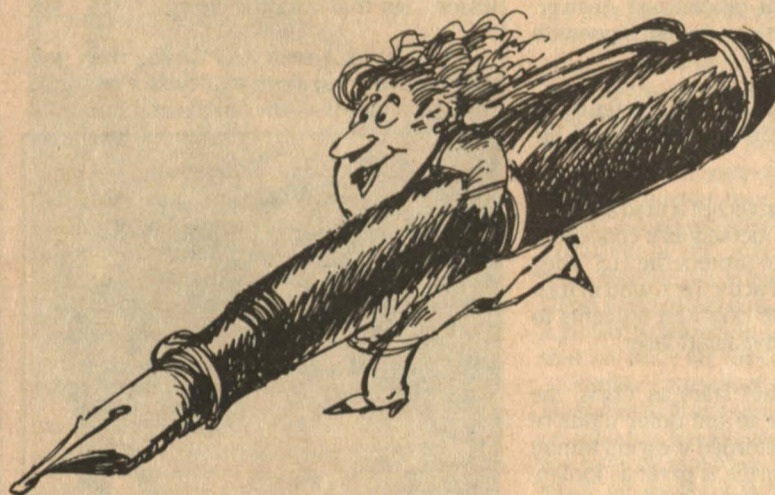

### Positions available:

#### Montage

- (Yearbook)
- Editor
- Assistant Editor
- Clubs Editor
- Sports Editor
- Writers
- Page Designers
- Typists
- Photographers

#### Share

- (Literary Magazine)
- Editor
- Assistant Editor(s)
- Poets
- Photographers
- Artists
- Essayists
- Lyricists
- Short Story Writers
- Typists
- Page Designers
- Proofreaders

#### The Sentinel

- (Student Newspaper)
- Editor
- Managing Editor
- Production Manager
- Business Manager
- Photography Editor
- Office Coordinator
- Reporters
- Copy Editors
- Photographers
- Cartoonists
- Proofreaders
- Graphic Artists
- Ad Representatives
- Paste-up Workers

Publications Offices are on 2nd floor of the Student Center. Stop by! Or, contact the Student Development Office, 429-2980.

# ENTERTAINMENT

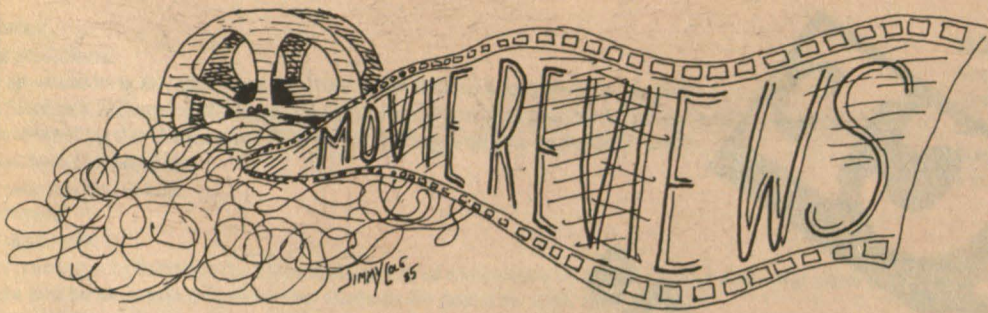

## Real Genius is a high IQ comedy

By Olin Sturdivant

What do you get when you add bright minds with adolescent tendencies? Answer: *Real Genius*. *Real Genius* is an *Animal House* with a high IQ.

Imagine if you will the calm serenity of space interrupted by the appearance of a flying death machine.

No, this is not the project of a mad scientist but merely a plan by moviedom's concept of secret organizations to protect the U.S. They involve a professor at Pacific Tech who in turn dupes a handful of the brightest students to actually devise a six megawatt laser.

Val Top Secret Kilmer stars as Chris, the genius who has gone to the outer limits of academic work and returned wearing bunny slippers. Michelle Meyrink is great as Jordan, the female Edison so hyper that a cocaine addict is in slow motion compared to her. Gabe Jarrett is Mitch, the youngest student on campus and the smartest. Even Mitch learns a lesson from Chris about work and play.

The arch nemesis of these mental masters is their professor, played by William Atherton, a conning, unstable perfectionist who blackmails and humiliates Chris and Mitch into

completing the super laser without telling them why. Gee...that reminds me of a professor... but that's another story.

If you haven't seen *Real Genius*, then you will want to bring along a calculator or a slide rule to count up all the laughs and fun.

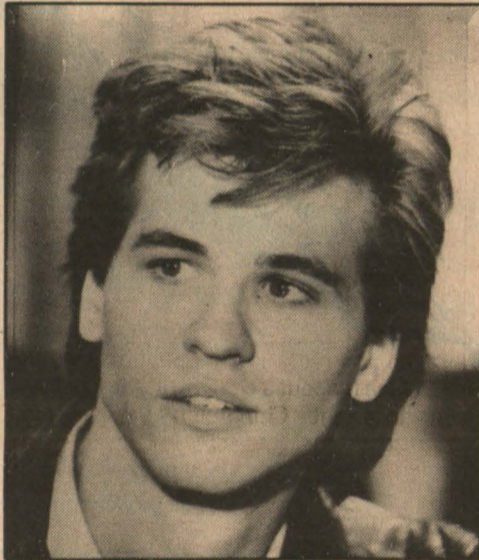

Handsome Val Kilmer is striking in his new movie *Real Genius* — a real comedy.

## Pee-Wee gets laughs

By Olin Sturdivant

You've seen him on late night television, you've seen him in his own HBO special, now you can see him on the silver screen. That master of infantile mirth, Paul Reubens as Pee-Wee Herman.

*Pee-Wee's Big Adventure* concerns Pee-Wee's quest to find his stolen bicycle — an uncommon two-wheeler in red, white and chrome.

From the opening Tour de France race to Pee-Wee's art deco dwelling are chuckles and chortles. But I really love the way he waters his lawn.

Along the path, which leads to the Alamo and Hollywood, Pee-Wee encounters some very strange people and situations. A Paris-bound hash waitress and her muscle-bound jealous boyfriend, a singing hobo who drives even Pee-Wee crazy, and a motorcycle gang who makes Pee-Wee a member (strange).

There is even an old Atlanta TV personality, Jan Hooks, who will make you cringe as the Alamo tour guide.

*Pee-Wee's Big Adventure* is not for those who like just a simple comedy. It is for those who are into the bizarre cult humor.

FRANKLY SPEAKING phil frank

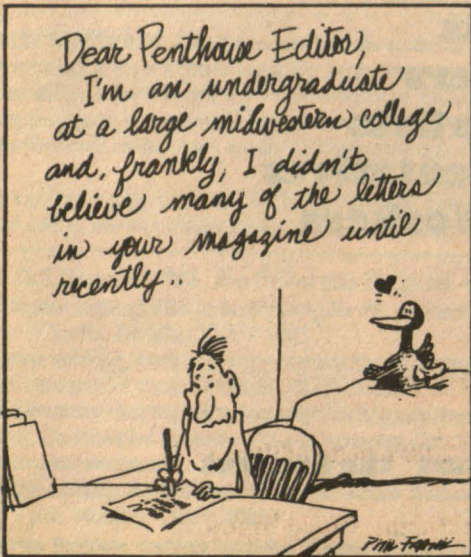

© CREATIVE MEDIA SERVICES Box 5955 Berkeley, CA 94705

FRANKLY SPEAKING phil frank

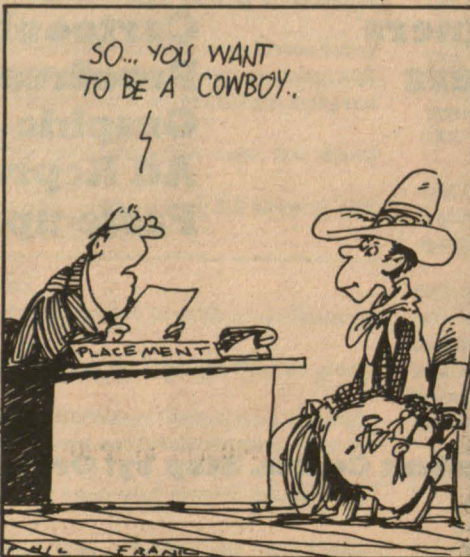

© CREATIVE MEDIA SERVICES Box 5955 Berkeley, CA 94705

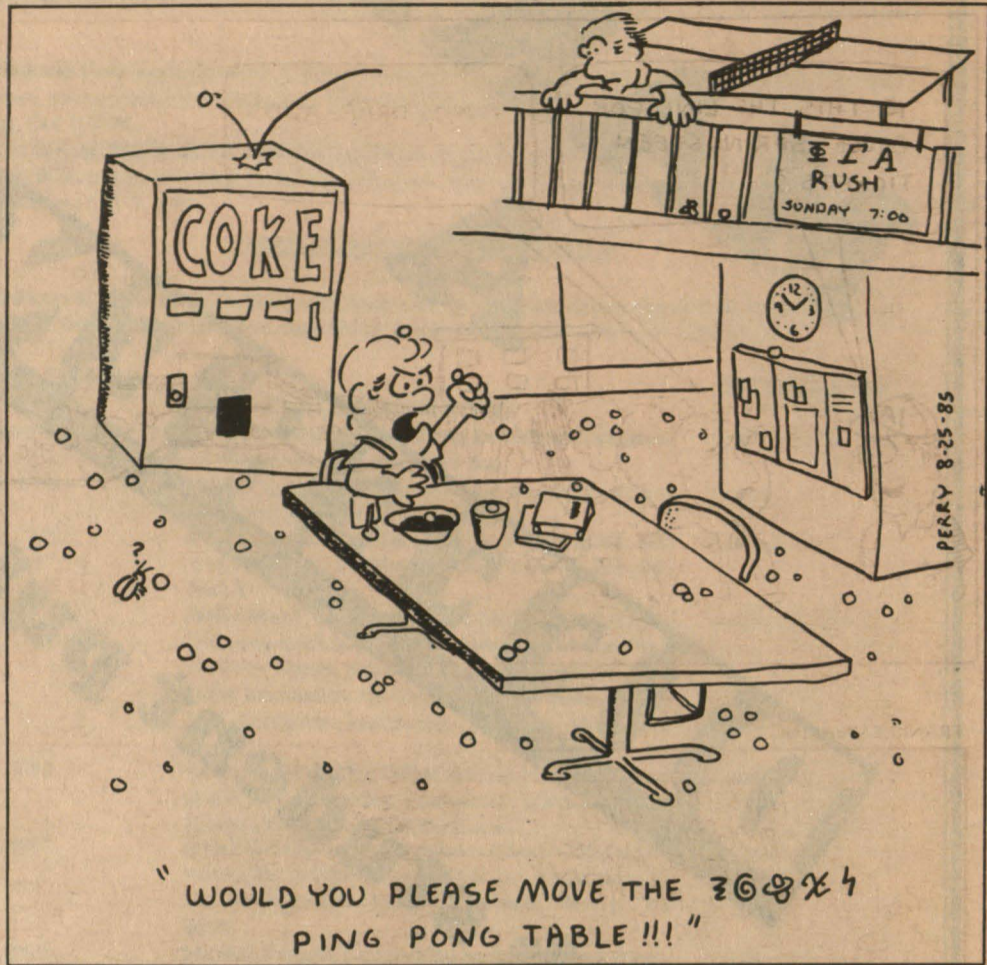

"WOULD YOU PLEASE MOVE THE ♯@%&^ PING PONG TABLE !!!"

See Deadline and Issue Dates p.2

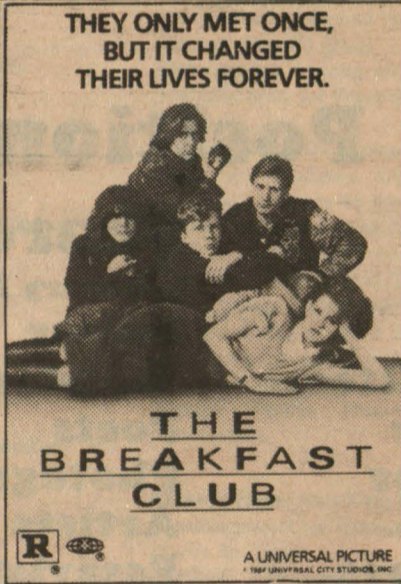

# Oct. 4

times:

11:00, 2:00, 7:30, 9:45  
on the 2nd floor of the Student Center

Supervised Kiddie Movie  
7:30 showing only



Coming Soon:

# Oct. 11

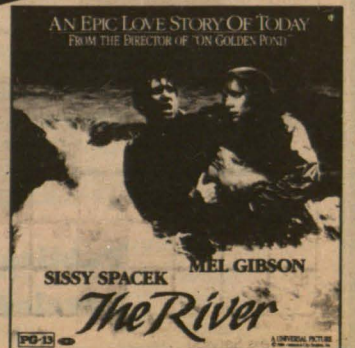

# ENTERTAINMENT

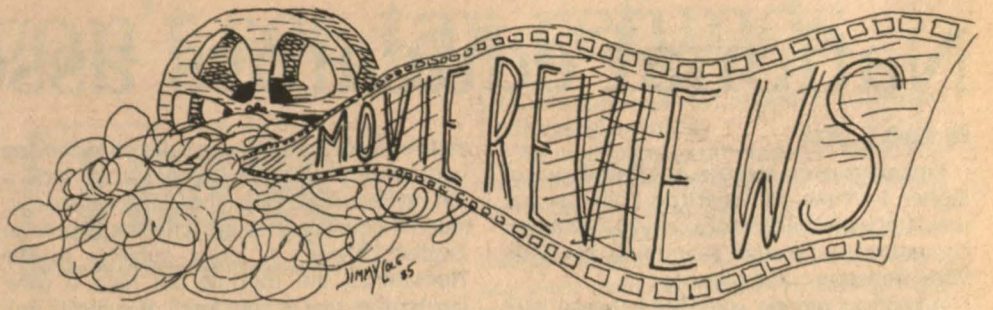
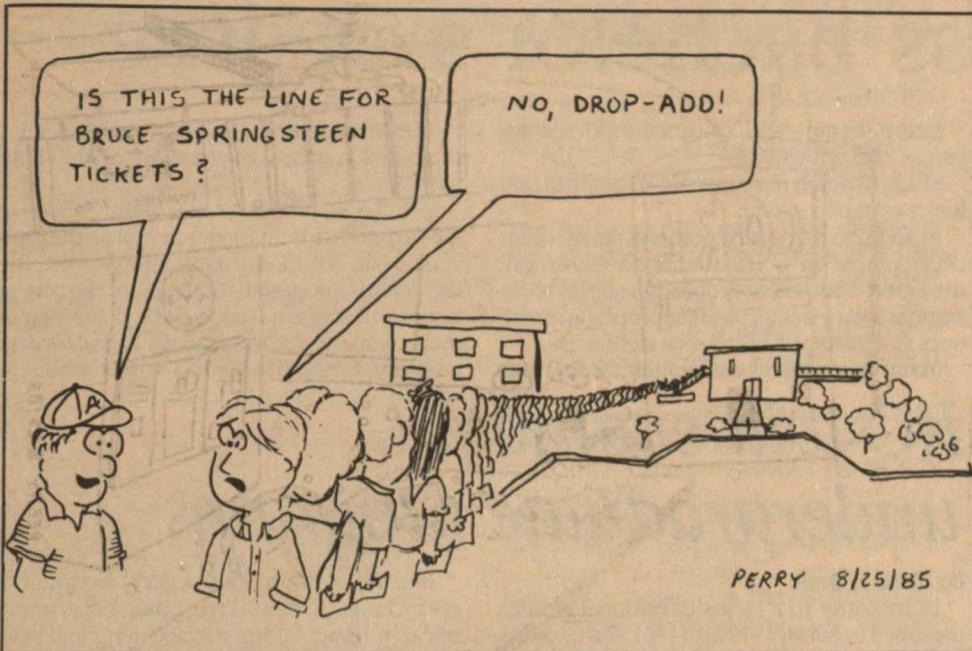

## Dragon's pace never lets up

By Connie Cunningham

From the opening gangland murder to the final showdown between the police and the Chinese mafia, *Year of the Dragon*, with its dazzling cinematography and its pulsating soundtrack, never lets up.

One gets the feel for this crime-torn community with its rain-slick streets, neon lights and steamy sewers. Street gangs who serve the mafia are killing shop owners at point-blank range when they fail to pay rent. In one of the film's most violent scenes — and there are plenty of them — tourists are riddled to death by bullets when one of the gangs opens fire in a plush Chinese restaurant.

Stanley White, a cop with "scar tissue on his heart" and a Vietnam vet, is called to duty to clean up the streets. His superiors want him to concentrate on the gangs and bang a few heads. Stanley, on the other hand, wants to crackdown on Joey Tai, the young, power-hungry leader of the Chinatown mafia.

Joey Tai is so powerbent that he orders the execution of his own father-in-law. But his most sinister act is when he decapitates the Hong Kong Mafia boss and serves his head on a platter to show the Thailand heroin dealers that his price for the drug is just right.

Stanley's pursuit of the ruthless mafia boss leads him to Tracy Tzu, an ambitious TV reporter who has the looks of a Connie Chung and the tenacity of a Mike Wallace. She needs the story; he needs the bust. Together, they work to expose the Chinatown mafia.

However, no matter how hard they try, the Chinatown mafia proves to be too strong. Two thousand years of organized crime is too much for anybody to handle. Violent death and funeral processions follow in the wake of Stanley's attempt to rid Chinatown of rampant crime.



Mickey Rourke and Ariane share in the explosive action of *Year of the Dragon*.

Set in New York City's Chinatown, *Year of the Dragon* is about a New York City cop's mission to fight Chinatown's network of organized crime. Run by the Chinese mafia, the network involves exploitation of their own people — who labor in sweatshops and basement soybean factories — gambling, extortion, and a monopoly on the world's heroin trade.

FRANKLY SPEAKING

phil frank



FRANKLY SPEAKING

phil frank



## The CPS Puzzle

**ACROSS**

- 1 Opening in fence
- 5 Jump
- 8 Crippled
- 12 Landed
- 13 Arabian garment
- 14 Roman road
- 15 Woodworking machines
- 17 Shred
- 19 Showy flower

**20 Musical instruments**

- 21 Man's name
- 23 Mend with cotton
- 24 Distant
- 26 Sedate
- 28 Speck
- 31 Three-toed sloth
- 32 Grain
- 33 Pronoun
- 34 Arid
- 36 Change
- 38 Goal

**39 Recedes**

- 41 Baker's product
- 43 Be of use
- 45 Nooses
- 48 Trade
- 50 Individuals
- 51 Anglo-Saxon slave
- 52 Time gone by
- 54 Chair
- 55 Smaller number
- 56 Deity
- 57 Girl's name

**DOWN**

- 1 Festive
- 2 Word of sorrow
- 3 Snicker
- 4 Chemical compound
- 5 Possesses
- 6 River in Siberia
- 7 Timely
- 8 Liquid measure
- 9 Be present
- 10 Reward
- 11 Transgresses
- 16 Goddess of discord
- 18 Sandarac tree
- 22 Allays
- 23 Hinder
- 24 Novelty
- 25 Ventilate
- 27 Flying mammal
- 29 To have
- 30 Spread for drying
- 35 Longs for
- 36 Competent
- 37 Part in play
- 38 Ran away to be married
- 40 Seizes with the teeth
- 42 Detached
- 43 Son of Adam
- 44 Urn
- 46 Scheme
- 47 Bristle
- 49 Tattered cloth
- 50 Seed container
- 53 Proceed

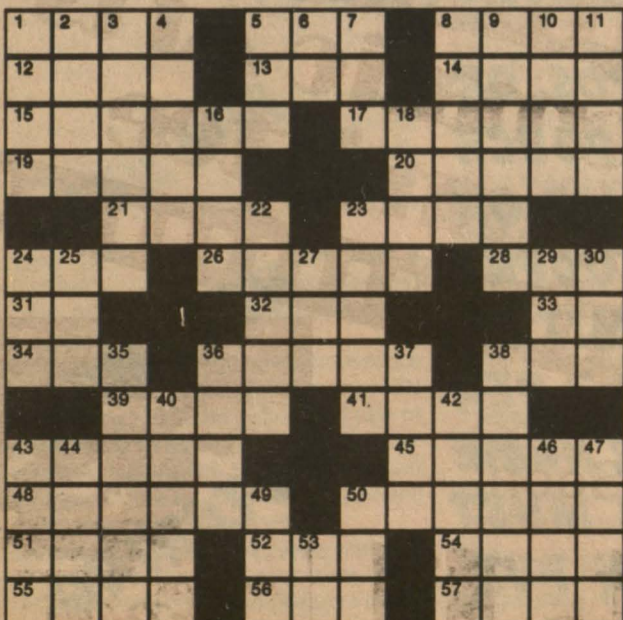

© 1984 United Feature Syndicate

College Press Service

see answer on p. 2

## Montage plans spring delivery

By Debbie Whinton

The Montage, the Kennesaw College yearbook, is pushing for a spring delivery for the 1985-86 academic year. To accomplish this we need at least 30 committed, responsible, creative students.

The purpose of the Montage is to represent our college. We wish to portray the student body, faculty and staff members in a visual story each year. We want all aspects, from daily routines of the classrooms to humorous moments on campus, to make up its yearly theme.

The book promotes a sense of school pride not only because it represents our college, but because it is a student publication. The student body organizes, designs and puts together the entire book. This means that the Montage needs you to participate in the rewarding and challenging experiences that it has to offer.

Won't you please consider joining our organization?

For more information, and/or an application, please contact Mary Griffin, Student Development Office, 429-2980

## WE WANT YOUR FACE!

Yearbook photos will be taken in the STUDENT CENTER

on the following dates and times:

**Monday, Sept. 23:**

8:30 a.m. to 3:30 p.m. and 5:00 p.m. to 7:30 p.m.

**Tuesday, Sept. 24:**

8:30 a.m. to 3:30 p.m. and 5:00 p.m. to 7:30 p.m.

**Tuesday, Oct. 1:**

9:00 a.m. to 12:30 p.m. and 2:00 p.m. to 6:30 p.m.

**Wednesday, Oct. 2:**

9:00 a.m. to 12:30 p.m. and 2:00 p.m. to 6:30 p.m.

Please stop by any time during those hours.

# LOCAL NEWS

## National educators assess bachelor's degree

By Mark E. Grall

Baccalaureate education, the foundation of higher learning in American colleges and universities, is the topic of a critical evaluation by national educators examining its credibility, coherence and purpose.

A series of reports, compiled between 1979 and 1981, pointed out to the Association of American Colleges that several weaknesses evolved in undergraduate education as a result of the rapid technological, societal and philosophical changes that have occurred over the last 40 years.

These reports cited, in a summary by Mark H. Curtis, president of the AAC, "deficiencies in basic areas of undergraduate study; namely, in the humanities, in foreign languages and international studies, and in science education for non-science majors."

According to the national studies, some of the trends manifested by these weaknesses lower society's regard for higher education and denigrate the quality of graduate level work.

On a global level, foreign relations in business, governmental and personal sectors suffer significantly.

Because of the lack of science education, many baccalaureate level graduates cannot comprehend the serious changes in the earth's environment resulting from man's unchecked uses of technology and natural resources.

The loss of a strong liberal arts oriented education abbreviates an individual's communication skills, especially in the areas of reading, writing and public speaking.

A Select Committee, created by the American Association of Colleges to investigate and determine the causes for the present state of the Baccalaureate, found that many of these shifts in undergraduate education arose from the rapid technological growth following World War II and the philosophical changes resulting from the 1960's.

Since 1945, the demand for skilled, spe-

cialized labor caused many colleges to develop vocationally oriented degrees that lack a strong liberal arts base. These degrees are considered equivalent to a bachelor's degree in English, history or other subjects in the Humanities, but they do not have a core-curriculum that is composed of subjects and provides a common, basic education that relates well to their peers'.

The national studies also point to the changes in the '60s when college students began to participate more heavily in the development of curriculum. Their desire to obtain college credits in numerous new areas of study led to an increase in course selection but a decline in the cohesiveness and basic purpose of the bachelor's degree.

Today the emphasis on research in many colleges and universities adds to the problem. Grants to these institutions from the government, industry, and private foundations are based on the progress of the research made by faculty teaching at the schools. Tenure and promotion based solely on research de-emphasizes the teaching skills necessary to educate students.

With the insight provided by the national studies and the follow-up evaluations by the AAC's Select Committee, recommendations to improve the debilitating trends of the past 40 years are being provided to educators and faculty at universities and colleges throughout the nation.

The Select Committee proposes a structured curriculum composed of "methods and processes, modes of access to understanding and judgement, that should inform all study." It is summarized in nine categories:

The development of inquiry with abstract logical thinking and critical analysis.

Literacy in writing, reading, speaking and listening.

An ability to understand numerical data.

The cultivation of a historical consciousness.

Science education.

An appropriate nurturing of values.

International and multicultural experiences. Art education.

Study in depth the conveys possibilities and limits of such a study.

In addition to the nine points of curriculum development in a baccalaureate education, the Select Committee proposes a return to an emphasis on teaching with appropriate incentives to encourage excellence in that area.

Many colleges and universities throughout

## KC will evaluate undergraduate programs

By Mark E. Grall

In response to a series of national studies compiled between 1979 and 1981 and findings by its own college curriculum committee and academic council, Kennesaw College will make an evaluation of its undergraduate programs during the 1985-86 school year, according to Dr. Dorothy Zinsmeister, Chair of the Department of Biology at Kennesaw.

These reports found weaknesses in Baccalaureate programs at many of the universities and colleges in the United States that presently offer four-year degrees.

In addition, a Select Committee created by the American Association of Colleges to investigate these deficiencies discovered a lack of cohesiveness and definitive purpose in most of those school's programs leading to a bachelor's degree.

Prompted by these reports, recent discussions by Kennesaw's curriculum committee and academic council have determined "that no consensus exists as to the educational philosophy of the college," according to a recent memorandum to Kennesaw's faculty.

In an effort to deal with these issues, Dr. Zinsmeister said a Steering Committee for the Study of the Baccalaureate was created to help guide the proceedings of the year-long evaluation.

the United States will begin the curriculum evaluation process at the start of the 1985 fall term.

F. William Summers, Dean of the College of Library and Information Science at the University of South Carolina, introduced the faculty of Kennesaw College to the many issues and concerns they will be examining in their evaluation of the school's Baccalaureate program during the 1985-86 school term.

In addition to Dr. Zinsmeister, the committee includes Dr. Ralph Frey, Chair, Department of Accounting, Information Systems and Law; Dr. Tom Keene, Associate Professor of History; Dr. James Kolka, vice-president for Academic Affairs at Kennesaw; Dr. Kathleen Pinkett, Assistant Professor of Education; and co-chairpersons Dr. Hugh Hunt, Assistant Professor of Philosophy, and Dr. Tom Thomson, Associate Professor of Mathematics.

The objectives of the evaluation, as prescribed by the Steering Committee for the Study of the Baccalaureate, are to determine a philosophical consensus of the school's educational goals, and aided by that consensus, to measure the integrity of the curricular choices presently offered at Kennesaw.

Dr. Zinsmeister, in describing the faculty's role in the evaluation process, said, "Each faculty member will meet regularly with an assigned group, which is headed by a selected facilitator who records the minutes of each small-group discussion and presents them to the Steering Committee."

During the 1986 Spring Quarter, the Committee will compile a report summarizing the year-long evaluation, and then make its recommendations as to how Kennesaw College can improve its Baccalaureate programs, Dr. Zinsmeister added.

## FREE CLASSIFIEDS FOR KC STUDENTS!

**WHY PUT YOUR VALUABLE MESSAGE ON A CROWDED BULLETIN BOARD WHEN YOU CAN ADVERTISE FOR FREE IN THE SENTINEL?**

**FOR SALE  
PERSONALS  
TYPING SERVICES**

**SUBMIT YOUR ADS, IN 30 WORDS OR LESS, TO THE FREE CLASSIFIEDS POUCH OUTSIDE OF THE SENTINEL OFFICE ON THE SECOND FLOOR OF THE STUDENT CENTER. WE ASK THAT YOU SUBMIT NO MORE THAN 3 PER PERSON AND 3 PER CATEGORY FOR EACH ISSUE. YOUR NAME AND SOCIAL SECURITY NUMBER MUST BE INCLUDED FOR VERIFICATION PURPOSES. SUBMIT YOURS NOW!**

**FOR RENT  
RESUMES  
TUTORING**

# NATIONAL NEWS

## Student loan defaulters won't see tax refunds

WASHINGTON, D.C. (CPS) — In its latest effort to dramatize how tough it's getting, the Education Department last week said it would sic the Internal Revenue Service on current and former students who don't repay their student loans.

The department says defaulters won't get their 1985 or 1986 tax refunds until they repay their loans.

Department officials predict the agreement with the IRS will recoup \$50 million to \$250 million in past due financial repayments next year.

They hope to corral almost 80 percent of the scofflaws.

The department has publicized ambitious recovery programs before, including ongoing media events like impounding defaulters' cars and temporarily kicking some schools out of financial aid programs.

This time, officials add, the recovered money probably won't go directly back into student aid.

In all, current and former students still owe anywhere from \$1 billion to \$5 billion, according to various estimates.

"This is the largest single effort in terms of money to be returned to the U.S. Treasury," contends Dick Hastings, the department's

director of debt collection and management assistance services.

"About 82 percent of the defaulters on our data base get income tax refunds," he claims.

Hastings plans to mail final payment notices to about one million defaulters this month, giving them two months to pay up or lose their 1985 refunds.

State agencies will threaten to withhold 1986 refunds from another million defaulters.

"We've agreed to accept 2.3 million referrals from the Education Department, accounting for \$3.1 billion in debts," affirms IRS spokesman Steve Pyrek.

"We'll take a tape from ED with defaulters' names to match with our tape of people getting refunds," he explains.

During the two-year program, the IRS can withhold defaulters' returns until all loan obligations are paid.

For example, if a defaulter expects a \$500 1985 refund and owes \$1,000, the IRS will withhold refunds in 1985 and 1986.

"We'll send the money wherever the ED wants, and send the defaulter a note saying where the money went," Pyrek reports.

"It's not only not likely the money will go



back into student aid funding, but it's most definite it will go to the U.S. Treasury," Hastings says. "That, after all, is where student aid comes from."

To get it back in 1982, federal attorneys in Philadelphia impounded the cars of 17 area defaulters as collateral against their overdue loan payments.

That same year, then-ED Secretary Terrel Bell temporarily withheld student aid funds from 400 schools with default rates over 25 percent.

Last year, Congress authorized ED officials to hire private lawyers to collect past due

accounts, and reported defaulters to private credit rating agencies.

"The credit agency program was extremely successful," Hastings notes. "It has doubled the amount collected since 1981."

Some states let schools withhold defaulters' college transcripts. A Kansas bill would have prevented defaulters' children from getting state financial aid.

Despite the high non-payment rate, a spring, 1985 study by the Higher Education Services Corporation suggests most defaulters are unemployed or ignorant of repayment schedules.

Most want to repay the debts but are financially unable, the study says.

"There's a phone number on the top of the final notice," ED's Hastings counters. "We can work out arrangements for partial payment if the defaulter can't pay it all at once."

"We're not the easiest guys on the block to get along with," he admits, "but you certainly can work with us."

"We hope that the people (who) aren't being responsible will realize they've got to repay," adds Dallas Martin, executive director of the American Association of Student Financial Aid Administrators.

## More colleges divest funds from South Africa

By Helen Cordes

COLUMBUS, OHIO (CPS) — In January, Edward H. Jennings, president of the huge, 53,000-student Ohio State University, was emphatic:

Ohio State would not sell its shares in companies that do business in segregationist South Africa. While apartheid — South Africa's laws of racial segregation — was "appalling," Jennings explained at the time that OSU would buy and sell stocks by judging "the best possible investment," not by judging a company's racial policies.

But less than six months later, Jennings convinced OSU's trustees to sell about \$3.3 million worth of interests in firms with South African operations, plus another \$7.5 million over the next five years.

What happened in the interim illustrates how the political and fiscal winds are changing in American college boardrooms, and why more schools are bending to student demands to sell investments, however indirect, in South Africa.

Just since last spring, when anti-apartheid protests erupted on an estimated 60 campuses, Iowa and New Mexico universities have announced plans to sell all their shares in certain firms.

Dartmouth, Cal State-Northridge, Georgetown, the State University of New York system, Washington, Illinois, and Minnesota officials have promised to sell all or part of their interests in the companies.

The American Committee on Africa, which has organized many campus anti-apartheid activities, calculates American colleges sold — or promised to sell — some \$57 million in South African stocks during the first six months of 1985.

At Ohio State, the change came after a series of campus protests, a petition drive and a student group that made common cause with a union of OSU workers.

In January, students held a press conference in front of Jennings' office. In February, OSU track star George Nicholas galvanized part of the student body by kneeling during the playing of the national anthem at a track meet, and then refusing to run for OSU until it divested itself of its interests in South Africa.

"It got people thinking," Nicholas explains. "(Then) we had to do a lot of education. Some didn't think the university should take a political stand by divesting, or were worried their tuition would go up if South African holdings

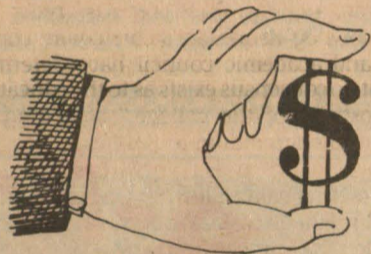

were withdrawn."

Nicholas then formed Students United Against Apartheid (SUAA).

Yet only about 50 students actually joined.

"We were disappointed by that," Nicholas recalls.

But Nicholas hooked the tiny group up with the campus chapter of the Communications Workers of America. The 2500 members of CWA were negotiating a new contract with the trustees, and rapidly agreed to make divestiture a labor issue in the negotiations.

Critics called the alliance a marriage of convenience to heat up lukewarm campus reaction to both groups' demands.

Union members trained students in civil disobedience tactics, offered to pay legal fees if students were arrested, helped circulate a divestiture petition that some 2700 students eventually signed and printed anti-apartheid flyers and posters.

In turn, SUAA members picketed in support of the union's position.

The protest that was burning across many campuses in the spring finally made it to OSU in May, when nearly 400 students and workers disrupted a trustees' meeting by banging on a room divider, chanting and pursuing trustees as they hurried from the scene under police protection.

Police arrested one union member.

Jennings and the trustees changed their minds soon thereafter.

A week later, the trustees signed a new union contract. At its next meeting, on June 7th, the board agreed to divestiture by a 6-3 vote.

Nicholas thinks the trustees simply read handwriting on the wall.

"I think they figured that in a few years they'll be forced to divest (by a state law) any-

way, and that time might not be as economically beneficial (as selling now)," Nicholas speculates.

"Without the union, I don't think it would have happened," says Stephanie Gussler, a sophomore communications major. "(It) had the financial resources, the numbers, the negotiating and legal expertise. It was essential."

No trustees are willing to say the union pressure changed their mind, though a few concede student pressure played a role.

"Basically, we (the trustees) were surprised by the student protests," asserts Trustee Joe Teasford.

"Campuses are remarkably placid these days," he explains. "To me, it was most refreshing that students were interested in something."

Teasford thinks most trustees changed their minds because Jennings changed his.

In introducing the proposal to sell the stocks, Jennings called apartheid "morally, socially and economically bankrupt," and said OSU should not associate with it, regardless of the profit lost on the investments sold.

Teasford adds that "we were satisfied that divestment over time would cause no economic loss. In fact, recent studies show that universities that divest over time have made a profit."

"It is unconscionable for Americans to try to dictate to South Africa in particular, or any other country, the way they should run their country internally," Redman added.

Even some trustees who voted for the measure weren't sure it was best for OSU's budget or South Africa's interests.

"I don't believe we're helping South Africa by divesting because those very companies are providing jobs for people," says Trustee Leonard Immke. "If those companies pull out of South Africa, I don't know what would happen there."

"I'm a lawyer, and my first question was fiduciary duty to OSU," Teasford notes. "But I did a lot of reading and the basic question, of course, is the South African government is evil."

Under the concept of fiduciary responsibility, the managers of a public fund are legally obligated to manage the fund as profitably as possible. If a manager refuses or fails to manage the fund profitably, he or she can be fired or penalized by a judge.

Trustee Edmund C. Redman, in a statement after the vote, disagreed with Teasford.

Redman said divestiture would cost OSU money and weaken the South African economy, consequently robbing black South Africans of jobs.

### A Professional Resume at 20% Off

A Great Deal for a Limited Time

Not mass-produced. Not overpriced. **Wordcraft** custom-designs your resumes to bring out your best. Our Ph.D. and trained writers use the latest research and proven techniques. Our quality is unmatched: a 45-point checklist guarantees your resume is competitive. There is no other service like ours. Phone, mail, or in-office service.

Already have a resume or vita? We'll evaluate it for \$20. This service includes personal analysis, 45-point checklist rating, specific phrases to use, and **Resume Updating Guide**.

★ 20% Off of resume special limited to students presenting this ad. Offer expires October 31, 1985. Includes one-page and 10 IBM typed copies.

We're Resume Technologists

**WORDCRAFT RESUME SERVICE**

2470 Windy Hill Road, Suite 301, 951-0529

# FALL ACTIVITIES

## STUDENT ACTIVITIES, FALL 1985

October 4th October 8th	Movie: "The Breakfast Club" Volunteer Kennesaw College Fair 8:30 a.m. - 3:00 p.m. Patio, Student Center
October 11th October 15th	Movie: "The River" Haircuts for United Way 9:00 a.m. - 1:00 p.m. Student Activities Room
October 17th	Movie: "Deliverance" (adapted from the novel by James Dickey)
October 18th	Founders Day
October 21st	Movie: "Lady Hawke" Chautauqua Program: James Dickey, author/poet 2:30 p.m. Poetry Workshop Student Activities Room 8:00 p.m. Fiction & Poetry Reading Student Activities Room
October 22nd	James Dickey 9:00 a.m. "A Conversation with James Dickey" 10:00 a.m. reception/autograph session Student Activities Room
October 24th	Career Day 8:30 a.m. - 2 p.m. - Student Activities Room
October 25th November 1st November 8th November 15th	Movie: "The Never Ending Story" Movie: "Gremlins" Movie: "Karate Kid" Movie: "Mask"

These programs were planned as of August 1, 1985. See Fall Quarter Calendar for more complete listing. Dates, times and places are subject to change.

Events are free to KC students, faculty and staff and their guests, unless otherwise indicated.

\*Friday night movie program includes special attended kiddie movies during 7:30 p.m. showing. All Friday movies will be shown in Student Activities Room at 11:00 a.m., 2:00 p.m., 7:30 p.m. & 9:45 p.m.

## MUSICAL ARTS SERIES, FALL 1985

Tues. Oct. 1, 8 p.m. KC Music Building	Camille Watts, flute; Beverly Gilbert, piano guest artists
Tues. Oct. 15, 8 p.m. KC Music Building	Harry Cardwell, tenor; Kathy Cardwell, piano
Sat. Oct. 19, 8 p.m. Cobb Civic Center	Cobb Community Symphony Orchestra*
	Betty Bennett, conductor
Tues. Nov. 5, 10 a.m. KC Music Building	Richard Zimdars, piano, guest artist
	Phi Mu Alpha Sinfonia American Music Concert, David Watkins musical conductor
Tues. Nov. 12, 8 p.m. KC Music Building	Pandean Players
Thur. Nov. 14, 8 p.m. KC Music Building	guest artist
Sat. Nov. 16, 8 p.m. Marietta High School Auditorium	Kennesaw College Percussion Ensemble, Jeffrey Kershner, director
	Cobb Community Symphony Orchestra*
	Betty Bennett, conductor
Fri. Nov. 22	Donald Forrester, director
Sat. Nov. 23, 8 p.m.	Fastastics by Harvey Schmidt and Tom Jones
Sun. Nov. 24, 3 p.m. KC Music Building	Kurt Daw, director
	Wayne Gibson, musical director
Tues. Nov. 26, 8 p.m. KC Gymnasium	(By reservations only, call 429-2852)
Tues. Dec. 3	Kennesaw College Concert Band
10 a.m. and 8 p.m. KC Music Building	Harold Sharp, director
	Kennesaw College Chorale & Kennesaw College Chamber Choir
	Donald Forrester, director

\*General Admission: \$5.00      Students: \$1.00      KC Students Free with ID

## ART EXHIBITIONS, FALL 1985

Sept. 13 - Oct. 5	Kennesaw College Art Faculty
Oct. 10 - Nov. 9	Pieceworks: Artists Inspired by Quilt Imagery
Nov. 14 - Dec. 6	The Atlanta Artists' Club

NOW YOU HAVE A REAL CHOICE  
and it's just around the corner!

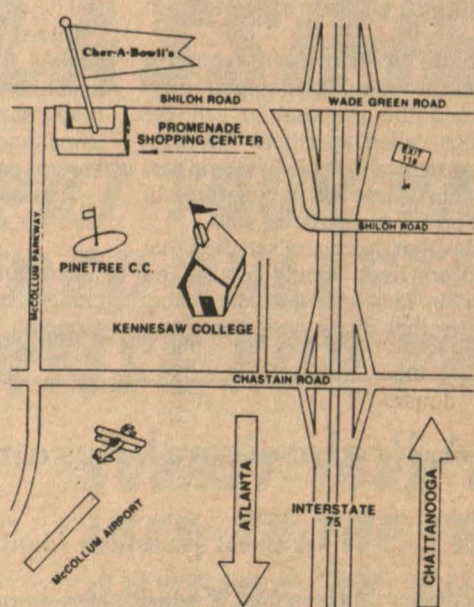

CARRY OUT SERVICE 425-9028  
11 a.m. — 10 p.m.

- CHICKEN WINGS
  - PIZZA SUBS
  - PHILLY STEAK SANDWICHES
  - STEAK BURGERS
- BEER
  - WINE & WINE SPRITZERS
  - SANGRIA
  - AND MUCH MORE!

# CHER-A-BOWLI'S RESTAURANT

Kennesaw's finest eatery  
serving homemade lunch and dinner specials for \$3.65

FEATURING PIZZA

**\$2.00 OFF  
A PIZZA**

one coupon per customer  
valid through October, 1985