

Other Side of the Coin: Famine is draining Ethiopia p. 2

This month in history at Kennesaw p. 2

"Hermetic Construction" is showing in college art gallery. p. 6-7

Free Classifieds for students. p. 10



THE SENTINEL

Vol. 19, Issue No. 10

The Student Newspaper of Kennesaw College

January 25, 1985

Winter days at Kennesaw

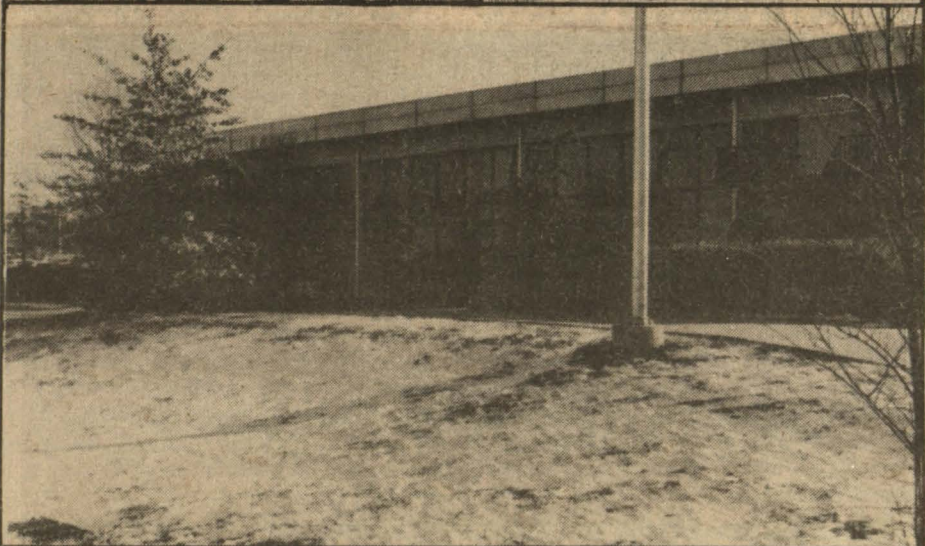
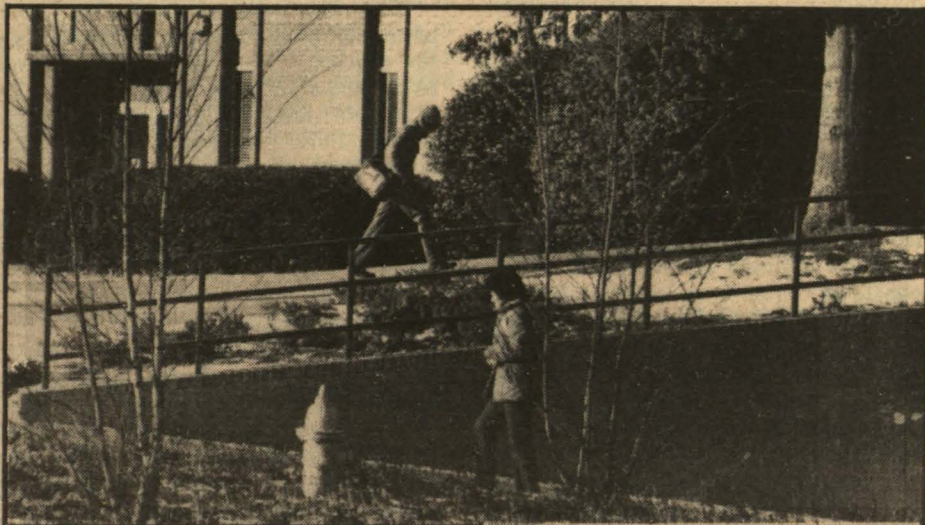

Photos by Jeff Lewman

Kennesaw first in state to offer new degree

by Barbara Sandberg

Kennesaw College is the first in the state of Georgia and one of the few colleges in the nation to offer the public and social services degree that was begun on campus in the fall of 1984. According to Dr. Barbara Karcher, who is one of the sociology professors involved in the proposing and teaching of the degree, the new degree is one of the most versatile at Kennesaw.

The program's main purpose is to offer a liberal arts degree that provides students with marketable job skills. Along with standard social service careers such as social work, family relations, and senior citizens programs. The degree will also provide opportunities in management, marketing, business, personal work and others. Some of the courses that students will be required to take include not only many sociology and research-type courses, but also courses in computers, business and communication skills.

Dr. Karcher states that one unique feature of the public and social services degree is that, "since it is interdisciplinary, students have the flexibility to more or less design their own programs. Karcher also stresses the importance of experience in the program. For example, many of the classes are taught by social workers or other actual field workers. The program also includes mandatory internship for the sake of true field experience. This experience, says

Barbara Karcher, is every bit as important as the theorys and academics taught by her and her associates.

Dr. Willoughby Jarrell heads the program. Other professors involved are Dr. Ed Hale, Dr. Vassilis Economopolis, and Dr. Karcher. According to Dr. Karcher, the staff is very excited to be involved in the new program because it will be a challenge to expand their formerly mostly academic teaching of sociology and will now be able to apply these skills to the needs of the students.

Nancy Southern is one student who is involved in the program. Nancy was formerly a psychology major. She changed her degree because as she states, "Psychology degrees are general and I might have had to go on to graduate school in order to receive the job of my choice. With this specialized degree, I should have an easier time landing a job." Nancy also enjoys the opportunity that the new degree gives her to create her own program. She is coupling social services with many biology classes in order to specialize in service areas that include working with pregnant teens, public health, and family relations.

Nancy says that the teachers for these particular degrees are the "cream of the crop" and that she is very excited to be among the first students to "try the degree on for size" knowing that what happens with the first students of a particular degree may effect the success of the program."

KC Senior Volunteers to help Cobb County homeless

by Sandy Benjamin

Cobb is the second fastest growing county in Georgia and one of the most influential, yet close to 5,000 homeless people will search for emergency shelter within its boundaries. KC senior Amy Scheier is preparing a needs assessment report for the Cobb County Emergency Aid Association to determine what can be done to meet this overwhelming need.

Ms. Scheier and Dr. Edward Hale of sociology sent 20 questionnaires to Cobb churches and agencies for the directed study. The results are based on 14 completed surveys.

"The three main reasons that people need emergency Cobb shelter are because they have been evicted from their residence, are new to the county or are transient homeless," Ms. Scheier explained.

The psychology major volunteers one Sunday night a month at a shelter and she feels the frustration of the homeless

when she looks into even the most hopeful eyes. "These are not professional streetpeople," she asserts. Most only need time to adjust to their tragic situations.

"There is a tremendous overflow in the shelters and the community needs to get involved," she said. Donations of space for new shelters, sandwiches for the hungry, and time for the night shifts are in constant demand.

The rewarding experiences that volunteers acquire are immeasurable. Ms. Scheier has received 5 credit hours and the benefits of a working student-teacher relationship. "Becoming involved in outside school projects is more of an education than in class," she feels.

In addition to her volunteer work, Amy Scheier works at Kennestone Hospital, is a member of KC's Psychology Honor Society and maintains a 3.5 GPA.

The problems that the Cobb County homeless face are very complex. If



Amy Scheier, KC student is Volunteer of the Month.

Photos by Jeff Lewman

everyone would realize how much their contributions of time and energy could truly help the needy, the frustration and fear that is reflected in their thousands of tired eyes would disappear.

KC thanks Volunteer of the Month

Amy Scheier for her unselfish spirit and valuable skills. "I don't have an answer to rid the world of poverty. It's much bigger than I am," she asserts. Help the homeless and call Volunteer KC at 429-2990.

QUESTIONS AND ANSWERS

Sincerely
Yours,



Today in History...from The Sentinel

by Kimberly McCormick

At this time in 1983, on-line registration, the process of using computer to register, replaced the old card system, making registration proceed faster and more smoothly.

Joe Frank Harris was sworn in, asking for the "advice, consent and prayers" of Georgians in his address.

Construction began on an outdoor lighting system, despite bad weather.

Department of Transportation officials surveyed the traffic problem at Chastain

and Frey Lake Road as a result of action by the SGA. We all know how much good that did.

In January 1976, SGA offered free legal advice to students, which finally developed into a referral service when the Georgia Bar Association ruled the service unethical.

A member of the Brotherhood of Pieface Assassins threw a pie at his psych professor for \$20 his classmates collected. The professor pressed battery charges, saying "I filed the complaint because the student disrupted my professional activities. Someone had to set a limit."

At the trial, supporters of the student held signs, "Walk softly and carry a big pie." The jury hopelessly deadlocked, the judge declared a mistrial.

An unsigned editorial called for the passage of the Equal Rights Amendment.

Dr. Horace Sturgis received the Cobb County Chamber of Commerce "Citizen of the Year" award. At the awards banquet, Otis Brumby proclaimed "Under the leadership of President Sturgis, Kennesaw Jr. College has developed from a school of 1,000 students to a student body of more than 3,000 this past quarter."

In 1973, "the worst ice storm of the decade" hit, cancelling classes for a week. 1973, was declared, by Michigan State University placement director, a good year for college graduates to find jobs.

Smoking lounges were added to the library.

1970, *The Sentinel* ran on its cover a picture of bloated, starving children with the caption, "May the holy babe inspire us toward a joyful and peaceful world."

In 1967, faculty helped build the 'new' library. Even President Sturgis was seen laying bricks.

Please write your letters to:

Sincerely Yours
c/o Sissy Bowen
Editor

The Sentinel
and deliver to *The Sentinel* mailbox in the SGA workroom on the second floor of the Student Center.

Fanny Frances

Dear Readers:

Our big problem these days is the drug scene - drug abuse or addiction, some call it. What we are really talking about here is lots and lots of people who have gone off the rails, people who are frying their brains in marijuana, cocaine, PCP, liquor or beer. (Oh yes, six-packers, believe it!) Are you one of them?

I am not going to preach to you. It is up to you to decide whether you are worth the trouble of cleaning up your act. If you prefer to take it down the tubes, fine, that is your decision - 'bye now.

But if you are not so fond of yourself these days and think you might like to give some help a shot, then I have some telephone numbers for you. These are all public health agencies where you can find helpful people who understand your situation. They will aim you in the right direction.

If you live in Marietta or North Cobb call 424-0870; in Austell or Smyrna call

941-2416; Douglasville 949-8082; DeKalb County 892-4646 or 894-5771; Gwinnett County 963-8141; Rockdale County 995-4370; Cherokee County 479-5566; Fulton County 522-9222.

There are also some private counseling and treatment centers which specialize in drug addiction situations. See your Yellow Pages under "Drug Abuse".

An old Chinese gentleman said it long, long ago: The longest journey begins with just one step.

FANNY FRANCES

FANNY FRANCES is the personal advice columnist of *The Sentinel* and a KC student, not a professional counselor. She will welcome your letters, but will not publish those which ask for **Hush Hush** service. To protect our privacy, use a sealed envelope addressed to **Fanny Frances** c/o *The Sentinel*. The newspaper's mailbox is in the Student Government Workroom, Second Floor, Student Center.

Air Force team discusses US defense policies

The Air University Air Force National Security Briefing Team will speak before several classes here on Wednesday morning, Feb. 6. The team, invited by Dr. George Beggs, Dean, School of Arts & Behavioral Sciences, will present the students with an opportunity to view the formulation of national defense policy.

The Briefing Team will present a 25 minute color slide presentation about past, present and future United States defense policy, issues of arms control, Soviet military build-up and nuclear and strategic arms modernization.

The team will compare American and Russian national security trends including issues of defense spending (including how much is enough?), arms control (SALT talks), space initiatives and the arms race. The remainder of the class time will be devoted to answering questions as the students examine and evaluate the formulation of our current national defense policy.

The Briefing Team has been touring the country speaking before high school, college, civic organizations and press groups to help develop a better understanding of our country's national defense policies in a two way dialogue.

Two members of the Air Force Air University Briefing Team from Montgomery, Alabama will present the material and answer all questions. These men are the same professional staff that teach our Air Force and national leaders about our nations' national defense policy.

The Air University National Security Briefing Team is presented through the courtesy and cooperation of Dobbins Air Force Base.

The Briefing Team will make one presentation from 8:00 until 9:25 to Ron TeBeest's Pol. 201 class, and a second from 9:35-11:00 to Howard Shealy and Royce Shaw's classes. Both sessions will be in Social Science 125 and are open to any interested students who wish to attend.

THE SENTINEL STAFF

Sara "Sissy" Bowen Editor
John Lanthorn Acting Managing Editor
Cheryl Segal Coordinator of Student Publications
Pat Johnston Faculty Advisor

Artists: Scott Perry, Jim Van Valkenburgh and Olin Sturdivant
Writers: Sandy Benjamin, Lisa Tolbert, Doreen Berggrun, Lisa Gray, David Abrahamson, Kevin Dankoskv, Rose Kovacs Hochman, Edilberto Cuellar, Irma Bassion, Sheila James, Scott Reaver and Greg Fisher
Photographers: Jennifer Joyner, Jeff Lewman, Jeff Edwards
Production Workers: Lisa Gray, Lisa Tolbert, Sandy Benjamin, Barbara Sandberg

All comments and opinions expressed in signed columns are those of the author and not of the *Sentinel* staff, its advisors, or Kennesaw College. Unsigned editorials are the views of the *Sentinel* staff and do not necessarily reflect the views of the faculty, staff, administration, or Board of Publications of Kennesaw College or of the Board of Regents of the University System of Georgia.

LETTERS TO THE EDITOR are welcome. To be published, each letter must have a legal signature, be no more than 300 words in length. They shall be subject to standard editing for space needs only. Names will be withheld on request.

Address all correspondence to:

The Editor
The Sentinel
Kennesaw College
P.O. Box 444
Marietta, Ga. 30061

DEADLINE AND ISSUE DATES

FINAL DEADLINE

ISSUE DATE

WEEK OF:

WINTER QUARTER

Thurs. Jan. 24
Mon. Feb. 4
Mon. Feb. 18
Mon. Mar. 4

Tue. Feb. 5 - No. 11
Tue. Feb. 19 - No. 12
Tue. Mar. 5 - No. 13
Tue. Mar. 19 - No. 14
"Finals Edition" no. 1

SPRING QUARTER

Mon. Mar. 18
Mon. Apr. 1
Mon. Apr. 15
Mon. Apr. 29
Mon. May 13
Mon. May 27

Tue. Apr. 2 - No. 15
Tue. Apr. 16 - No. 16
Tue. Apr. 30 - No. 17
Tue. May 14 - No. 18
Tue. May 28 - No. 19
Tue. June 11 - No. 20
"Finals Edition" no. 2

SUMMER QUARTER

Mon. June 10
Mon. June 24
Mon. July 8
Mon. July 22
Mon. Aug. 5

Tue. June 25 - No. 21
Tue. July 9 - No. 22
Tue. July 23 - No. 23
Tue. Aug. 6 - No. 24
Tue. Aug. 20 - No. 25
"Orientation Issue" no. 2

VIEWPOINT



OTHER
SIDE
OF
THE
COIN

Do they know it's Christmas?

by John Lanthorn

Popular music stars internationally ban together to solely produce the song "Do They Know It's Christmas?" Proceeds from a benefit concert performed by 'Fame' television show's star cast are donated to Operation California's Ethiopian airlift. Lee Randall, a nine-year old Conyers boy has raised over \$2,000 for a Red Cross African Famine Relief Fund. Why all the sudden awareness and local press coverage of an age-long, worldwide problem? The worst famine in this century is draining the continent of Africa. The effects of this African drought have dramatically tormented their lives. 40,000 people are dying every month; children, nursing mothers, and the aged are the least likely to survive in the twenty-seven suffering countries.

"Drought in the state of Georgia means only financial loss, not loss of human life in the city of Atlanta," says Therman McKenzie, executive vice president of M&M Products and chairperson of the Atlanta chapter's fund-raising campaign committee. "We are very blessed. The worst that will happen to us is that we won't be allowed to water our lawns every day." Another side of the coin is clearly seen here. While our children play happily, others are miserably starving.

Several factors contribute to this chaos plaguing 185 million of Africa's people. This on-going tragedy has been created by both man and nature. Years ago, Ethiopia, for example, was nearly 100% forest. A phenomenal change in climate such as this one, is the result of years of robbing the land of her greenery for firewood and other purposes. Now, it has not rained in some areas of Africa for two years. This famine of biblical proportions has stripped the African people of their dearest riches: first, their livestock; now, their families.

But famine is not the only force weakening the African continent, war, also runs rampant. The small country of Eritrea, for one, feeds and supplies its active military before considering the needs of their starving. Aid shipments are intercepted while civilians hands, mouths, and stomachs are left empty.

An urgent need also exists for not only more transportation vehicles but also for additional parts for repair. "If fifteen of the trucks in use now break down," says McKenzie, "10,000 people will starve to death before the vehicles are put back on the road." Shipment of famine relief supplies have also been seriously affected by a recent express train derailment of central Ethiopia where hundreds died and hundreds were injured. Most of the

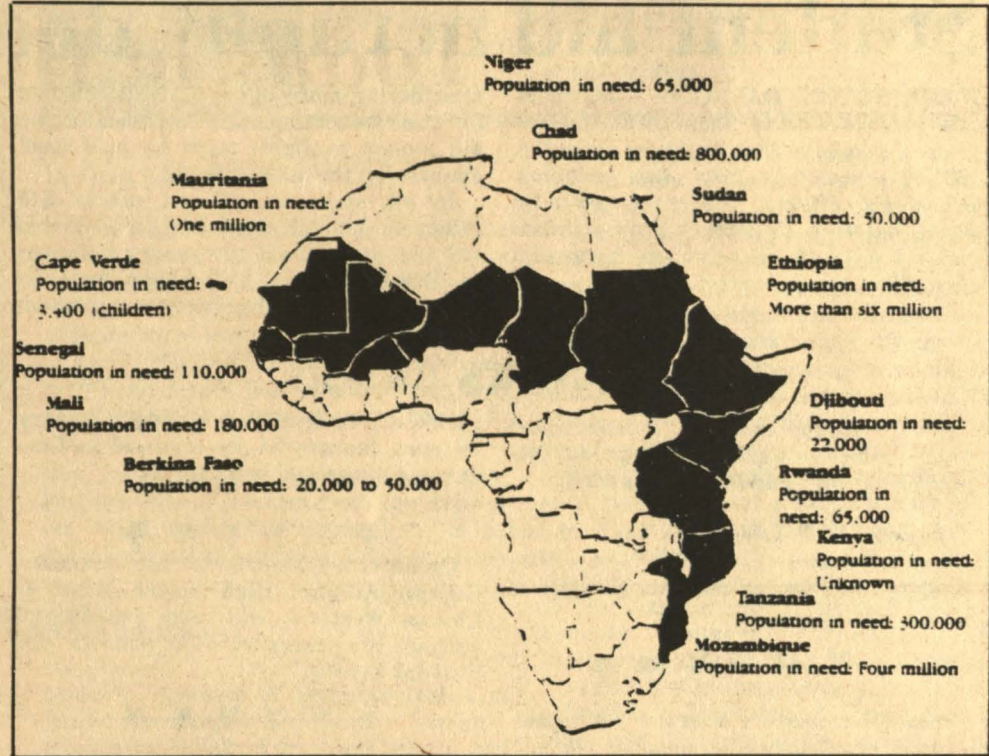

physical labor involved in the relief program is done by the African people themselves. But they need supplies and facilities to carry on.

Starvation, coupled with disease, intensifies the fight. Dysentery, hepatitis, hypothermia, malaria, measles, meningitis, pneumonia, and tuberculosis tease the over-crowded relief stations. It is a wonder that they might even have a will to survive. Appetites do not exist. Parents bring stronger children to

medical aid; leaving hopeless, weaker children behind.

The African people are not without hope of recovery. Population control, resettlement, and irrigation are all avenues which need financial aid to mature in these countries. Contributions towards a worldwide \$70 million goal are warmly received at any American Red Cross Atlanta Chapter.

While we are full, they are hungry.
Help the starving peoples of Africa.

The Future of Kennesaw College...

It's up to all of us

ENTERTAINMENT

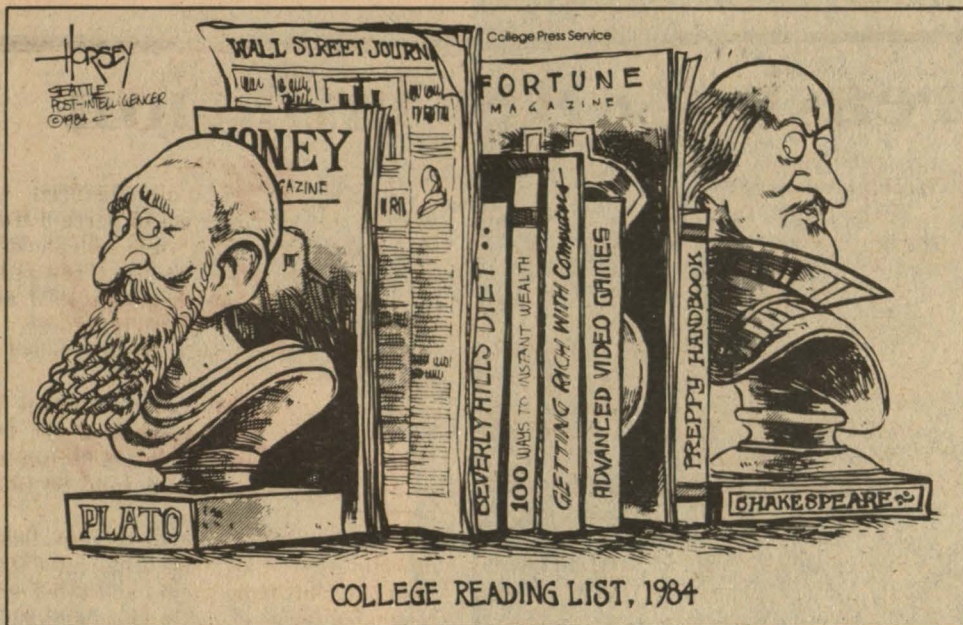

KC concert full of emotion

by Edilberto Cuellar

The first Kennesaw musical Art Series Concert held on January 8 in the music building auditorium was full of emotion, maturity and profoundness. The concert featured guest artists Manuel Diaz, viola; Andres Diaz, cello and part-time faculty artist Betty Ann Diaz, piano.

This time the Chamber group formed by the Diaz family performed two beautiful pieces of the chamber music repertory: The Sonata in G minor op 5 No. 2 for piano and cello by Ludwig Van Beethoven, and the trio in A minor op. 114 for piano, viola and cello by Johannes Brahms.

The recital began with the Sonata in G minor op 5 no. 2 for piano and cello by Beethoven. Mrs. Betty Ann Diaz and Andre's Diaz communicated a great deal of deepness of emotion and expression in their interpretation of the piece. At times, the hum of Andre's was distracting but otherwise their performance was beautiful and extremely musical.

The concert ended with the trio in A minor op. 114 for piano, viola and cello by Brahms. Originally this work was written for piano, clarinet and cello but later, the composer himself did a transcription of this piece for piano, viola and cello. The trio is written on a small scale and light



Baby Doe's Bartender saves evening

by Greg Fisher

Recently, I let a friend of mine take me to Baby Doe's. Never having been there before, I was curious what it was like.

Baby Doe's is the large unique wooden building over-looking the Powers Ferry exit on I-285 north of Atlanta. The inside of the building is just as interesting. Parts of Baby Doe's resembles a mine shaft.

But, the majority of the interior resembles my idea of a saloon from the days of the wild west. The atmosphere is as spectacular as it is unique. From the deep

warm tones of the woodwork to the bright shiny brass railings, it is a very comfortable place.

And though it was only Tuesday, there was a good crowd present when we arrived. However, the disc-jockey was busy with a project of his own and never really finished "warming up". By the time he got around to playing any popular music, the crowd had dissipated. As the music picked-up, so did the crowd, but never to full recovery.

My first impression of the service was very favorable. But after an empty glass (I eat ice cubes - so, it was really empty.) sat in front of me for around thirty minutes, I became disillusioned and went to the bar for refreshment. I made a specific request concerning the preparation of my drink. To my dismay, my request was completely ignored.

Feeling a bit frustrated, I moved to the other bar. The bartender there saw my move and came over to ask me why. She listened to my grievance, made my drink to my satisfaction, and bought me another on the house. My frustration had calmed and I could now relax.

All in all, I was not very impressed with my first visit to Baby Doe's. The atmosphere is nice. One of the bartenders has earned herself a fan. Her name is Susan. Susan, thank you for listening.

ACROSS

- 1 Article
- 4 Domicile
- 9 Greek letter
- 12 Be ill
- 13 Spurious
- 14 Bright star
- 15 Come to pass
- 17 Catches sight of
- 19 Bird's home
- 21 Teutonic deity
- 22 Walked on
- 25 Possesses
- 27 Wolfhound
- 31 Land measure
- 32 Offered provisionally
- 34 Near
- 35 Unit of Bulgarian currency
- 36 Fruit drink
- 37 Faeroe islands whirlwind

DOWN

- 38 Amusing persons
- 41 Cover
- 42 English streetcar
- 43 Young goat
- 44 Young boys
- 45 River in Siberia
- 47 Title of respect
- 49 Repast
- 53 Come back
- 57 Native metal
- 58 Tint
- 60 Declare
- 61 Obtain
- 62 Brown, as bread
- 63 Organ of sight
- 1 Flap
- 2 Hasten
- 3 Fairy
- 4 Competent
- 5 Old name of Communist party
- 6 King of Bashan

CROSS WORD PUZZLE

FROM COLLEGE
PRESS SERVICE

- 7 Owing
- 8 Actual being
- 9 Pounds per sq. inch: abbr.
- 10 Color
- 11 Those holding office
- 16 In addition
- 18 Talk idly
- 20 Sunburn
- 22 Pamphlet
- 23 Moving part of motor
- 24 Hypothetical force
- 26 Norms
- 28 Chinese distance measure
- 29 Elude
- 30 Wants
- 32 Spread for drying
- 33 Paid notices
- 35 Citrus fruit
- 39 Parent: colloq.
- 40 Succor
- 41 Note of scale
- 44 Permit
- 46 Most advantageous
- 48 Encounter
- 49 Canine
- 50 Anger
- 51 Seine
- 52 Greek letter
- 54 Employ
- 55 Beam
- 56 Brood of pheasants
- 59 Cooled lava

1	2	3	4	5	6	7	8	9	10	11	
12			13					14			
15			16			17		18			
			19		20	21					
22	23	24		25		26		27	28	29	30
31			32			33					
34			35			36				37	
38		39			40					41	
42				43				44			
			45	46		47	48				
49	50	51			52		53		54	55	56
57				58		59			60		
61				62					63		

© 1984 United Feature Syndicate

See answer p. 10

Dr. Jerry I. Hochman

Sprayberry Chiropractic Clinic
2692 Sandy Plains Rd.
Marietta, Georgia 30066
973-5058

STAYING WELL

IS ESSENTIAL



Call us for
Free Examination

regarding your particular
problem
please give announcement
to receptionist upon arrival

Insurance Claims
Welcome
VISA-MASTERCARD

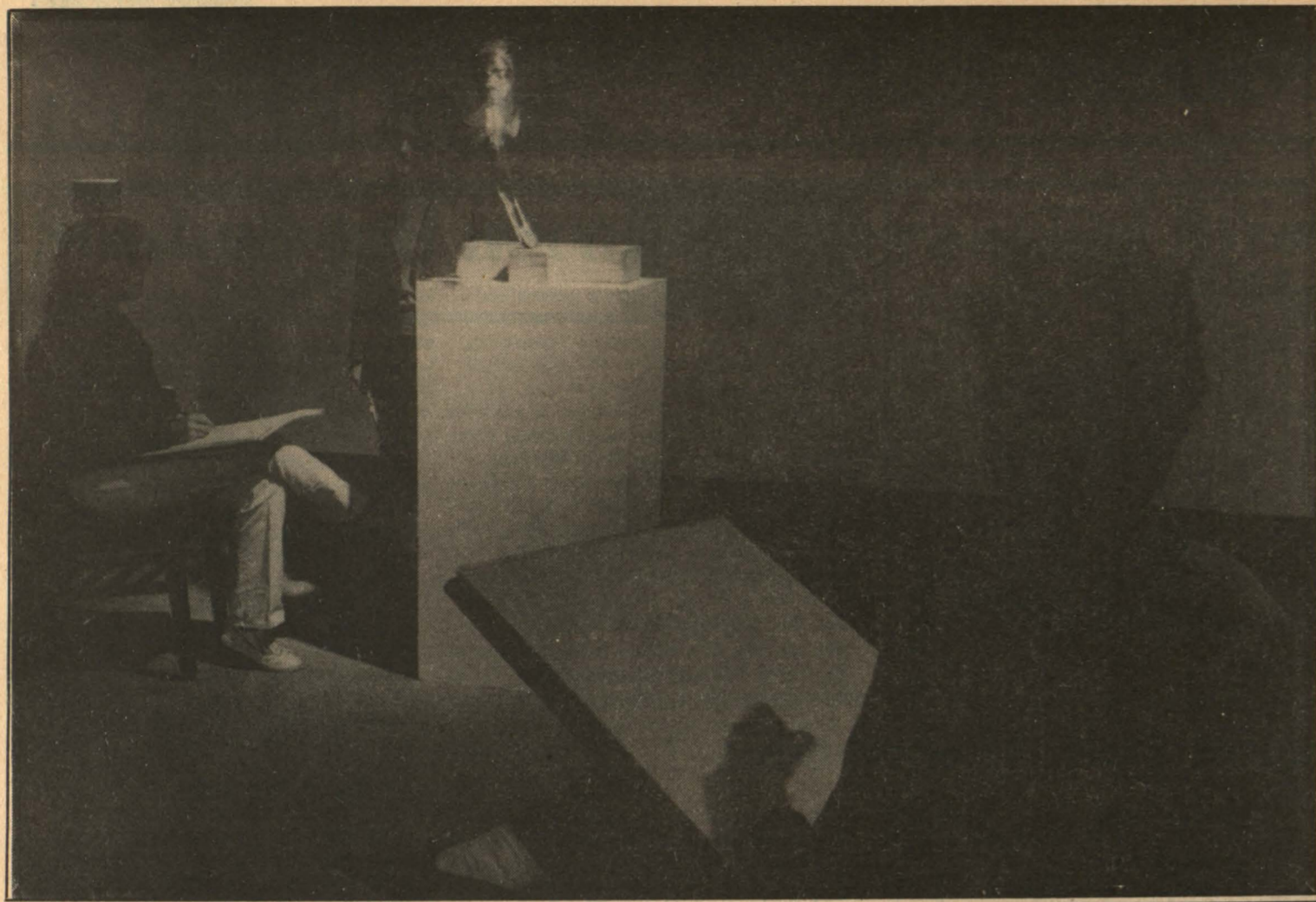

Mable

Mrs. M



"Hermetic Construction"

by
Joseph
Emery



26

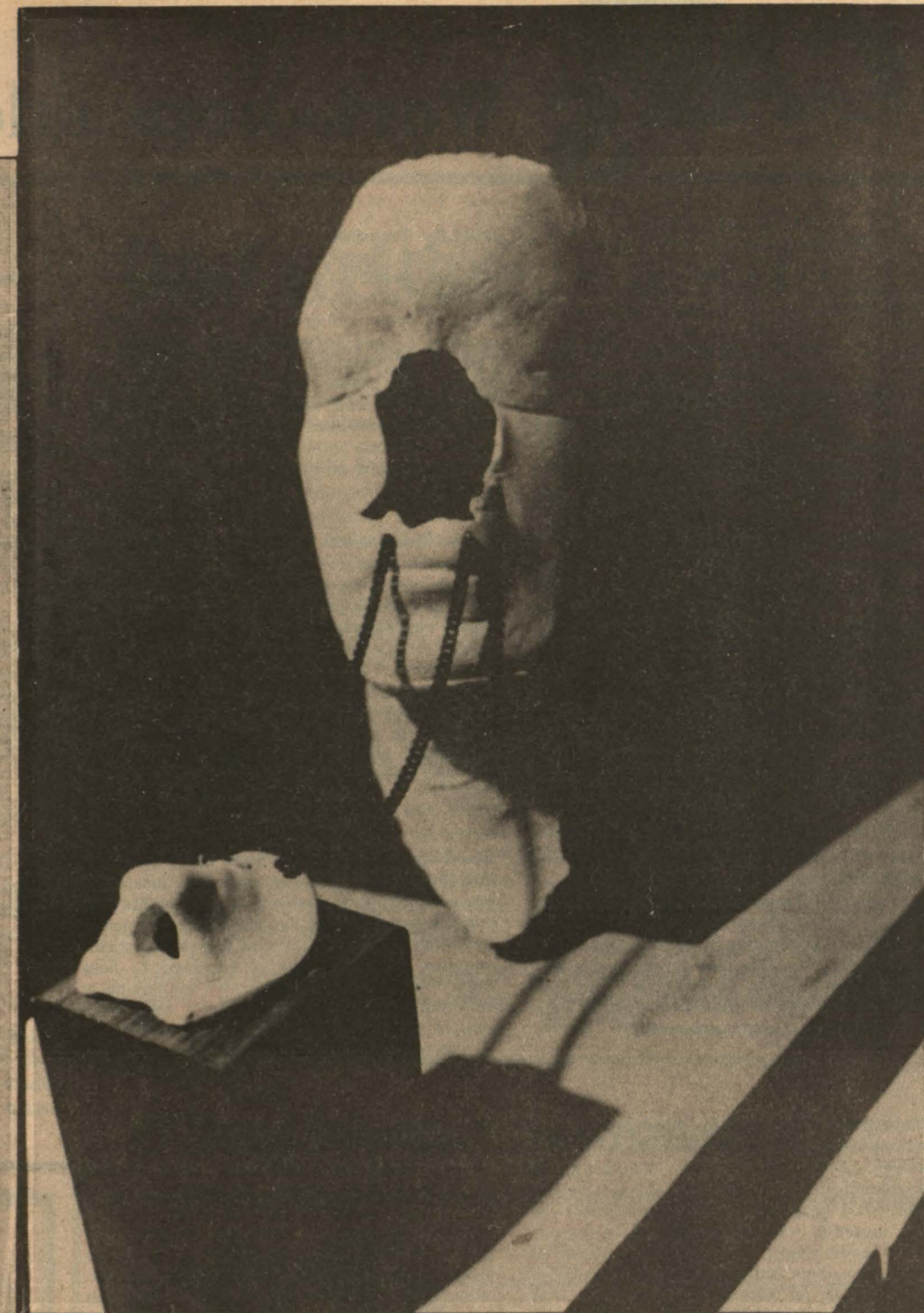

De Die in Diem
(from day to day)

Nose E



25

Primum Non Nocere
(above all do no harm)

Learning to fly

Photos by
Jeff
Lewman

Now showing in the Art Gallery,
ground floor of the library





Workshops address various needs

CAPS CENTER 1985 WINTER QUARTER ACTIVITIES

Each quarter CAPS professional staff members offer groups and seminars about various topics related to students' social, educational, and career development. These activities provide students an opportunity to learn in an atmosphere of confidentiality and support from other students and professionals. Students can register for these activities by visiting the CAPS Center, on the second floor of the former library, or by telephoning 429-2966.

GROUPS

Relaxed Power For Athletes (Women's Intercollegiate Basketball Team): Success in sports requires preparation. New information and techniques have enhanced athletic performance through mental preparation. This group will learn about relaxation, balance, and mental rehearsal. Female intercollegiate basketball players only. Time TBA.

Career Planning and Decisions: Students who are deciding about choosing a major, an occupation, or a career are provided an opportunity to explore these matters by joining this group. Through the use of various techniques, students will be expected to develop a personalized career plan to facilitate their transition from college to the world of work. Date, time, and location to be announced.

Cooperative Education for Students: "I have nothing against a rapid rise on the corporate ladder, John, but before assuming the presidency I think it is best that you complete your co-op program!" Given a statement like this, students who are interested in learning more about cooperative education should attend a one-hour orientation any Tuesday at 2:00 p.m. or, for night school students, alternating Mondays and Tuesdays at 6:00 p.m. in CAPS Center.

Mid-Life Transition: Circumstances (such as divorce, job change, prolonged boredom, death of parent, children leaving home, promotion, and return to school) signal changes in the condition of one's well-being and lifestyle. These surfaces a need to reassess and reorganize. This group provides a mutually supportive network of people and creates a dialogue among participants about individual reactions to these circumstances which one discovers is shared by others and is often referred to as the mid-life crisis. To be announced.

Stress Management For Student Nurses: Often student nurses experience high levels of tension and fatigue while studying in the rigorously challenging KC Nursing Program. This is particularly so for first year students as they adjust to the staff, schedules, testing, and supervision. This group offers an opportunity to learn ways to cope more effectively and provides a support network to enhance continuation in the program. Confidentiality is maintained, and the meeting time will not conflict with class and clinical schedules.

Surviving the Regents' Test: Can't pass the Regents' Test? Came so close but just don't seem to get those last one or two points you need to pass? Maybe you are tired, frustrated and angry at the University System which requires it. This group is designed to help overcome this circumstance by employing a different approach to reinforce a more successful re-test on February 5. Meeting time will be adjusted to students' schedules.

You, Food, and Self-Esteem: I feel too fat! I'm unhappy with the way I look! Why can't I eat like a normal person? These are expressed concerns of some college students. This group is a support group for students who are compulsive overeaters, bulimics, and anorexics. In an atmosphere of support and acceptance, the group will explore how emotions, stress, diet, exercise, play, relaxation, nutrition, and habits influence and contribute to their problems. Meeting information to be announced.

SPECIAL PROGRAMS AND WORKSHOPS

Joining a CAPS group may not fit into a student's schedule. Consequently, a series of special programs and workshops are offered. Students may attend any or all of the activities listed below without prior registration except those designated with an asterisk (*). Those activities are limited to 15 students who must reserve a space by contacting the CAPS Center no later than 2 days prior to each activity.

DATE	ACTIVITY	TIME	LOCATION
January 29	Stress Management for Nurses	10:00 a.m.	SS 205
	*Interview Techniques	10:00 a.m.	CAPS Center
	Test Anxiety	10:00 a.m.	SS 202
January 30	*Interview Techniques	6:00 p.m.	CAPS Center
January 31	*So You Want to be in the Peace Corps	10:00 a.m.	HU 237
	Time Management	10:00 a.m.	SS
	Notetaking	10:00 a.m.	SS 202
February 5	*Career Development for SOTA	10:00 a.m.	CAPS Center
February 7	Time Management	10:00 a.m.	SS 121
	Taking the CLEP	10:00 a.m.	SS 202
February 12	Stress Management	10:00 a.m.	SS 202
	Taking a Test	10:00 a.m.	SS 121
February 13	*Career Development for SOTA	6:00 p.m.	CAPS Center
February 19	*Career Planning for Freshmen, Sophomores, and Juniors	10:00 a.m.	CAPS Center
	Self-confidence in the Classroom	10:00 a.m.	SS 202
February 21	*Career Planning for Freshmen, Sophomores, and Juniors	10:00 a.m.	CAPS Center
February 26	Test Anxiety	10:00 a.m.	CAPS Center

Campus Interview Schedule - Additions & Changes

Pre-Screen

NCR Corporation seeking BBA in Accounting, Finance, Management, Marketing; BS in Computer Science, Economics; for entry level sales representative for NCR's United Stated Data Processing Group. Through June grads. **Deadline for resumes -- 5p.m. Feb. 11, 1985.**

SPECIAL

Georgia Police Academy -- Internships ONLY. Psychology majors; Research in Stress Management. Liberal Arts majors in History, Sociology, Political Science; Computer Science majors; general research projects. If interested, contact John Baumann, Assistant Director of Cooperative Education.

Opening Sign-up Date	Organization Recruiting	Interview Day & Date
Feb. 4, 1985	Eckerd Drugs seeking BBA graduates; Management Trainee Program. OPEN	Thursday Feb. 21, 1985
Feb. 11, 1985	Kinney's Shoes seeking BBA in Management; for Management Trainee. Will begin interviewing at 12 noon. OPEN	Tuesday Feb. 26, 1985
Feb. 11, 1985	Household International seeking BBA in Management, Marketing, Finance; for Management Trainee Program. OPEN	Tuesday Feb. 26, 1985
Feb. 11, 1985	Household International seeking BBA in Management, Marketing, Finance; minimum GPA - 3.0; Accelerated Management Trainee Program. OPEN	Tuesday Feb. 26, 1985

So You Want To Be In The Peace Corps changed from Jan. 15, 1985 to **Jan. 31, 1985, 10-11 a.m., Humanities 237**

So You Want To Be In Retail Management Seminar, conducted by Kinney's Shoes. Tuesday, Feb. 26, 10-11 a.m., 2nd floor Conference Room of the Library.

VISIT CUMBERLAND ISLAND

FEB. 22-24, 1985

COST \$40.00

**REGISTER IN THE
STUDENT ACTIVITIES
OFFICE. REGISTRATION
CLOSES FEB. 7**

Word Processor (Easywriter) Workshops for Students

Academic Computing services is offering several two hour introductory word processing workshops on the use of EasyWriter with the IBM Personal Computer. Anyone that is interested should come by the Academic Computer Lab and register for one of the sessions.

The only thing you need to bring is a diskette for the IBM PC. These diskettes may be purchased at the CETL Center (4th floor of the library).

The scheduled workshop times are:

Monday February 11 2:30 p.m. to 4:30 p.m.
Monday February 11 6:00 p.m. to 8:00 p.m.
Tues. February 12 1:30 p.m. to 3:30 p.m.
Tues. February 12 6:00 p.m. to 8:00 p.m.

NEWS

NATIONAL NEWS BRIEFS

Qualified entry-level job applicants often are overlooked by employers focusing on grade point averages, says Victor R. Lindquist, Northwestern University placement director and author of the Encicott Report, a yearly job market study.

"It's a cop out" to hire employees based only on GPAs, Lindquist insists. "Many employers are overlooking a great number of fine men and women."



Young people may call themselves Republicans, says a report by United Campuses to Prevent Nuclear War, but they think like liberals and moderates on such issues as abortion and school prayer.

"On foreign policy they are more dovish and open to new approaches than their elders," the report continues.

In the 18- to 24-year-old group, 40 percent identify themselves as Republicans and 34 percent as Democrats.



While the overall engineering faculty vacancy rate improved from 1980 to 1983, individual disciplines continue to suffer from teacher shortages, the American Electronics Association reports.

In 1983, for example, just 100 new professors graduated to fill 390 electrical engineering faculty positions. Only eight professors graduated to fill 240 computer engineering vacancies.

Old Westbury (N.Y.) State College President Clyde J. Wingfield refuses to release student fees to the Student Association until the association completes an audit on the third version of its budget.

The administration rejected the budget twice demanding more detail from SA officials who use student fee money to fund 35 campus clubs, the SA and the Performing Arts Department.



A Connecticut teen-ager convicted of the 1982 murder of a U. Florida professor has been released into his mother's custody after serving 15 months of a four-year sentence....



Harrisburg Area Community College students rejected by a two-to-one margin a plan to stock cyanide pills in case of nuclear war, but nearly 50 percent of them feel the government should do more to prevent war....



Student Senators at Northern Illinois U. had their "Have Sex with a Senator Week" proposal zapped by the student body president, who called it "nonsense"...

Bad writing is a winner

Can you write a really bad opening sentence to a novel? The very worst opening sentence ever written? If so, you may win the Bulwer-Lytton Fiction Contest.

Scott Rice, a teacher at San Jose State University, named this contest for the best example of bad writing in honor of Edward George Earle Bulwer-Lytton, an Englishman who wrote lots of very bad, very wordy, Victorian novels. You should recognize his currently famous line, so often used by Snoopy of "Peanuts" fame - "It was a dark and stormy night".

Among the Georgians who were successful in last year's contest are Mary A. Harrison of Marietta, Harvey G. Young of Decatur, and Carol Ann Webb, H. Eugene Craig, Fred Manget, Anthony Harrington, Gene Ellis and Robert Waltz, all of Atlanta. Their contributions are included in a paperback book, new on the market and appropriately entitled *It Was A Dark And Stormy Night*, in which Professor Rice has collected the best of last year's contest entries.

To try your hand at creative writing of this special sort, just follow these simple rules:

1) Write sentences of any length and submit as many entries as you wish, but all must be original and previously unpublished.

2) Entries will be judged by categories, such as general, detective, science fiction, etc. There will be overall winners as well as category winners.

3) Judges would prefer entries submitted on index cards, with the sentence on one side and your name, address and phone number on the other.

4) The deadline, chosen with pain in mind, is April 15.

Mail your entries to:

Bulwer-Lytton Fiction Contest
Department of English
San Jose State University
San Jose, California 95192-0090

Oh yes, prizes. The Master Division winner will receive a Morrow MD5-E Word Processor (hard disk system) and the Juvenile Division winner will receive a Morrow MD3-E Word Processor (with two floppy drives). It is further promised that runners-up, category winners, and "dishonorable" mentions will receive "handsome genuine simulated parchment certificates."

See Sentinel Deadlines on p.2

Black's Fast Food

2495 South Main Street
Kennesaw, Ga.

For Faster Service Call Ahead:
424-8179

Hours: 5 a.m. - 3 p.m. - Mon. - Sat.
Catering

Office Parties, Christmas Parties, etc.

Home Style Cooking, Sandwiches, Etc.

Under New Ownership



"Telephone"
Free Delivery

SPECIALS

Redeem w/coupon only.

Dinner
\$2.75

Steak, Ham Pork Chop, Chicken
Choice of 2 Vegetables
Saturday Only

Expires 2-15-85

"Breakfast Special"

Buy any 2 Biscuits
and receive a
FREE
Cup of Coffee

Expires 2-15-85

Buy any lunch entree
and receive a
FREE
Cup of Homemade
Soup

Expires 2-15-85



CAN YOUR WRITING SCARE THE DICKENS OUT OF CHARLES?

Enter the **ESSAY CONTEST**

Submit one 300-500 word essay on any aspect of one of the 4 classes: **FRESHMAN, SOPHOMORE, JUNIOR, or SENIOR**

by **FEBRUARY 8th, 1985**
at the **MONTAGE OFFICE**
\$25.00 will be awarded to the best essay in each category!

Most essays will be published in the 1985 MONTAGE

FREE CLASSIFIEDS

FREE CLASSIFIEDS are now available for Kennesaw College students! All you need to do is submit your ads in 30 words or less to the Free Classifieds pouch outside of the Sentinel office on the second floor of the Student Center. We ask that you submit no more than 3 per person and 3 per category for each issue. Your name and social security number **MUST** be included for verification purposes. Submit yours now!

FOR SALE

Beautiful 1/2 acre wooded lot. Bent Tree Country Club - Jasper. Pools, tennis courts, stables, stocked lake & excellent security. \$8,200 neg. Call Rhonda - 973-7834.

Very old sheet music cabinet, solid mahogany. 7 drawers behind single door. Ideal also for silver storage or lingerie. 21 x 15 1/2 x 38" high. \$200. Call 955-1911.

1970 Red Carmen Ghia volkswagon. Needs body and mechanical work. Good project car. \$500. Call 974-6035.

ROOMMATE WANTED

Female seeks female or male to share furnished deluxe townhouse in Marietta/Cumberland area (Moonraker Apts.) approx. \$305./mo. Call 952-2686.

Need young responsible female to share 3 br condo with 2 females. 8 mi. south of Kennesaw College - Delk Rd/1-75 area. \$185./mo, includes util. Call Kim or Jerri - 422-5898 or leave message at 422-6642.

PERSONALS

To Allison on the radio, thanks for bringing me the 60's, 70's and 80's that busy Thursday morning. From your English major friend.

HELP WANTED

Paid Positions Are Available on the 1985 Montage Staff. If you enjoy working with publications, come by Room 219 in the Student Center and turn in a staff application. The positions available are Assistant Editor and Photography Editor.

Sentinel Managing Editor Needed. Paid position. Requires responsible individual to assist editor in all areas. Call Sentinel office for details. 429-2978.

Sentinel Business Manager Needed. Paid position as accounting position primarily concerns the record keeping of the budget, salaries, commissions and advertising of the paper. Call 429-2978 for details.

Sentinel Production Manager Needed. This paid position involves all aspects of newspaper layout and production. Apply or call Sentinel office for details. 429-2978.

Deadline for Applications
February 8, 1985

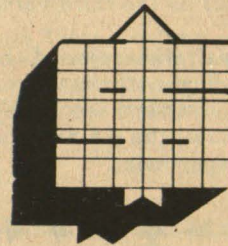

Puzzle Answer

T	H	E		A	B	O	D	E		P	H	I
A	I	L		B	O	G	U	S		S	U	N
B	E	F	A	L	L	E	S	P	I	E	S	
				N	E	S	T	E	R			
T	R	O	D		H	A	S		A	L	A	N
R	O	D		T	E	N	T	A	T	I	V	E
A	T		L	E	V	A	D	E		O	E	
C	O	M	E	D	I	A	N	S		L	I	D
T	R	A	M		K	I	D		L	A	D	S
				O	B		D	A	M	E		
D	I	N	N	E	R		R	E	T	U	R	N
O	R	E		S	H	A	D	E		S	A	Y
G	E	T		T	O	A	S	T		E	Y	E

See puzzle p. 5

2 DAY ART MUSEUM TRIP TO THE BIG APPLE!

\$180.00

includes airfare, hotel room and bus tour of Manhattan

SAT., MARCH 2 & SUN. MARCH 3, 1985

Sponsored by Visions: Student Art Guild

Deadline to sign up is Monday January 28, 1985

Sign-up Sheet in Room 132 - Art Studio

Humanities Bldg. or Call 429-2939 or 429-2938

OPEN
7 DAYS

Blimpie

AMERICA'S BEST DRESSED SANDWICH

Buy-1
Get-1
FREE

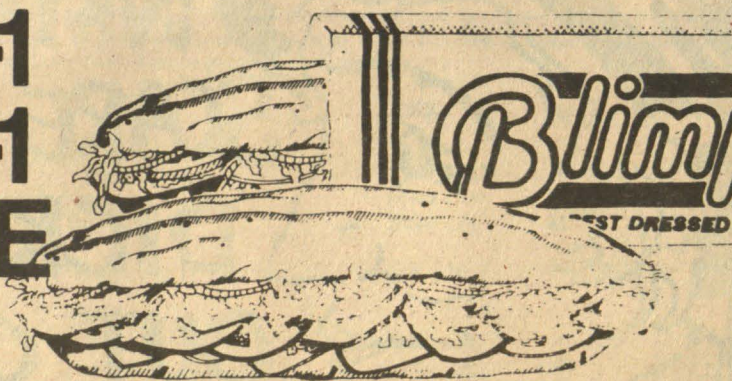

CALL IN
ORDERS
424-1124

Regular Size Only

1809 Canton Hwy. (Corner Sandy Plains) Opposite Richway

Expires 1-31-85

With the purchase of any Blimpie you will receive one Free Blimpie of equal or lesser value

BSA / Psi Chi Present

*"Black Perspectives
in Psychology"*

Dr. Allen C. Carter

Member of the Mental Health Task Force
for Murdered & Missing Children

Will Speak
on

Past, Present, and Future
Roles of Blacks in Psychology

Date: Jan. 31, 1985

Time: 10 a.m. - 11:50

Place: 4th Floor
Library

Reception to Follow

SPORTS

Lady Owls endure tough season

Coach Ronda Seagraves' Lady Owls have endured a season which will benefit them in the future. Although the Lady Owls have a 3-15 overall record and are 2-12 in their N.A.I.A. district, this year has provided valuable experience for Kennesaw's young team, which has only one senior in its starting lineup.

Comments Coach Seagraves, "This year is building a good foundation and some of our players are out of (their natural) position. Of course, it's really frustrating. Nobody likes losing. But we need to have patience and learn from our experience."

Kennesaw's starting lineup includes guard Robin Shaw (5'5" Sophomore), guard Sandra Roberts (5'6" Senior), forward Maria O' Brien (5'6" Junior), forward Vandi Smith (5'8" Sophomore) and center Donna Stevenson (5'9" Junior).

Stevenson, who averages 15.3 points per game, made history for Kennesaw College when she was named K.C.'s first district player of the week for her outstanding performances during the week of January 7-13. Stevenson also ranks ninth in the district in scoring offense.

Problems that the Owls are encountering this season are numerous, but specific areas on both offense and defense need to be improved. Seagraves explains, "We basically have four improvement goals: First, there's shooting percentage. We need to take our time and get the best shot possible. Second is our execution of offense. Third is getting a scrappy defense, and fourth is to improve our rebounding by blocking out better."

"Practice and hard work, in which I believe these girls are giving their best, will accomplish many of these goals. But we will need to obtain some height and gain some quickness to help these a long, also," Seagraves comments.

Kennesaw has some bright young talents for the future. Jennifer Turner, who possesses quicksilver speed, is an improving youngster. "She has so much quickness, her main problem is controlling it," Seagraves says.

Other players which have potential for the future include Jill Osada, who has done "a good job in a backup role on offense", Robin Shaw (point guard), and sophomore Kelly Williamson.



Maria O' Brien vies for the ball in Wednesday nights game. Photo by Jeff Lewman

BE A PART OF THE MOVEMENT

The Etowah Church of Christ

INVITES YOU TO CONSIDER
THE THOUGHTS OF LOCAL AREA SPEAKERS
CONCERNING
PROBLEMS OF TODAY'S YOUNG ADULTS

MONDAY: "CONVICTIONS VS. PEER PRESSURE"

TUESDAY: "DRINKING AND DRUGS"

WEDNESDAY: "RECREATION, YOUNG PEOPLE, AND THE BIBLE"

THURSDAY: "SEX, YOUNG PEOPLE, AND THE BIBLE"

FRIDAY: "HONOR THY FATHER AND MOTHER"

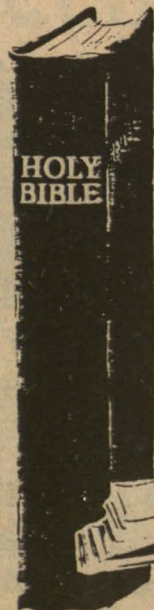

Feb. 25 - Mar. 1
7:30 p.m.
ALL ARE WELCOME!

paid advertisement

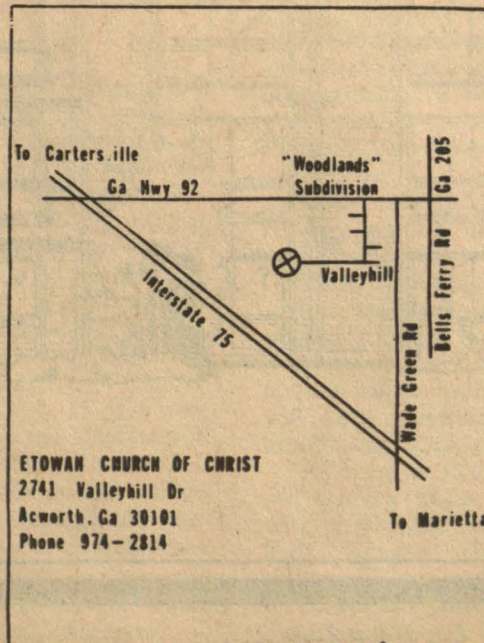

\$145.⁰⁰ per month, per student on leases

Jan. through Sept. (Limited number remaining)

Welcome to ... **IDLEWOOD COMMONS**

A Student Community

These apartments have been designed with your specific needs in mind. You are being provided a new, well constructed environment that will meet all your housing requirements.

You will have a private, convenient, completely furnished apartment during your stay at Kennesaw College. We offer a superior amenity package featuring parking, swimming pool and a club house.

Idlewood Commons are located within walking distance of the Kennesaw College Campus and offers easy access to I-75 and the Atlanta/Marietta area.

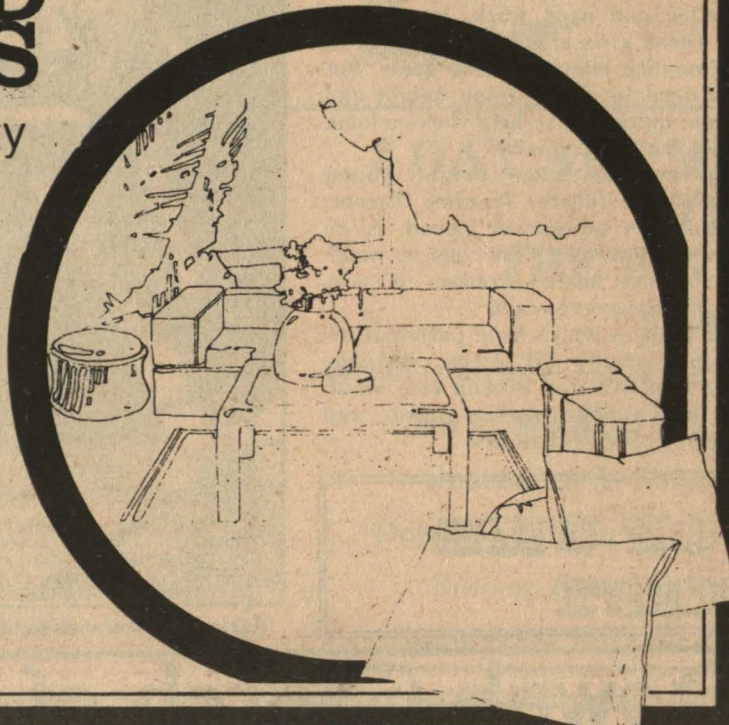

For more information contact:

Beth Horne 425-8664

- INDIVIDUAL LEASES
- UTILITIES INCLUDED
- PRIVATE BEDROOM/STUDY AREA
- COMPLETELY FURNISHED
- CLUB HOUSE
- SWIMMING POOL
- AMPLE PARKING
- MAJOR APPLIANCES PROVIDED
- ADJACENT TO KENNESAW COLLEGE
- Laundry Facilities

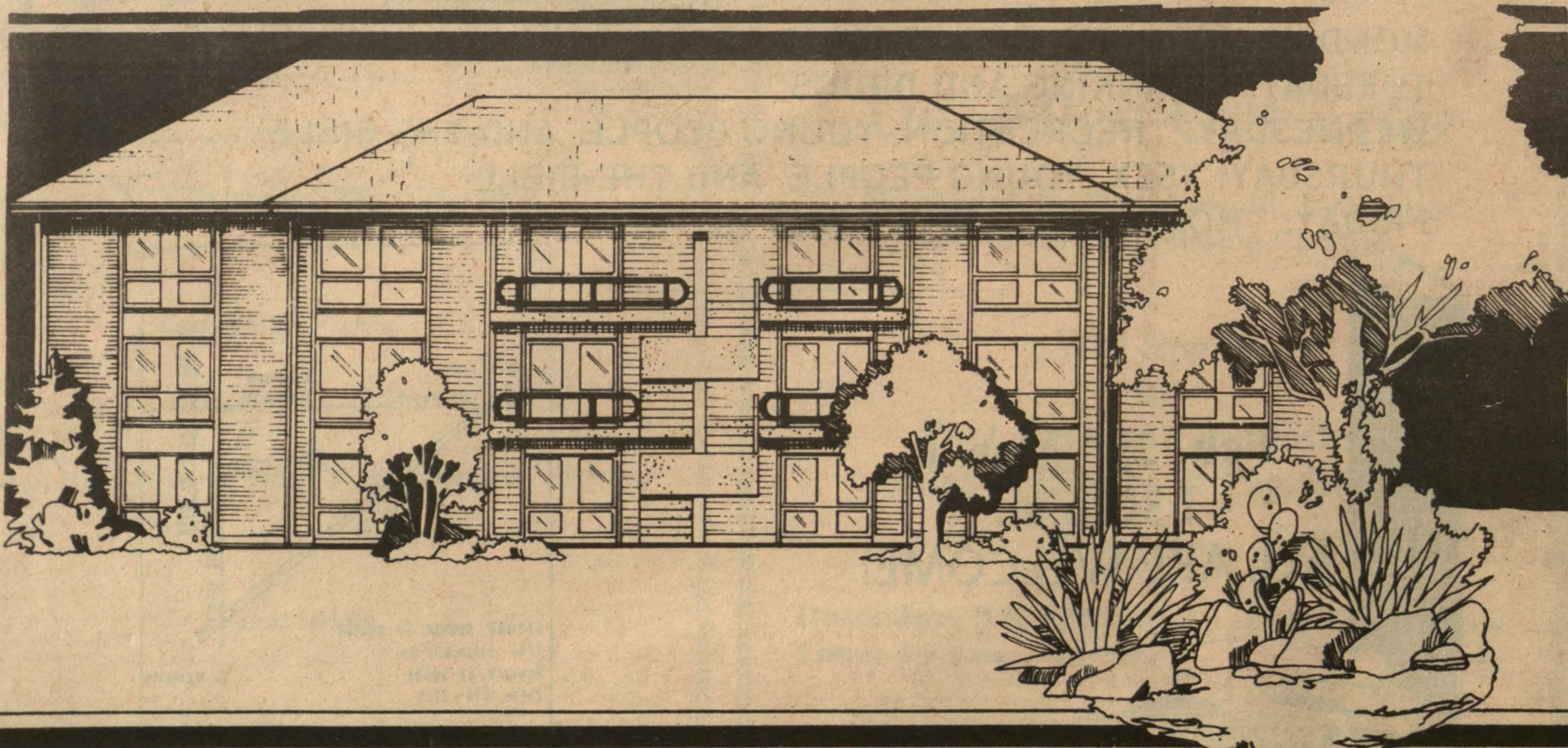

CAMPUS NEWS

Student aid actually decreasing after inflation

WASHINGTON, D.C. (CPS) - Students this year have more financial aid dollars to use for college than any time since the 1981-82 school year, but, after weighing inflation's effects, the total actually works out to a 15 percent drop in financial aid since the Reagan administration took office, two new studies report.

Students and their families also are shouldering more of the financial burden for their educations because much of the aid money available must be paid back eventually, the studies found.

In all, students will get nearly \$18 billion in federal, state and institutional aid this year, about the same amount as in 1981-82 and up \$1.6 billion from its 1982-83 low, according to a new student

aid trend report by the College Board's Washington office.

With those funds, most American college students have not trouble financing their educations, another survey of over 1700 colleges by Peterson's Guides concludes.

Over 97 percent of this year's freshmen are getting some kind of aid money, and they're using it to cover an average of 85 percent of their financial needs, the Peterson's survey shows.

About 65 percent of all undergraduates get some form of financial aid, a significant increase over last year in light of soaring college costs and tuition levels, notes Peter Hegener, Peterson's president.

While most of the \$18 billion in aid this year will go to students with demonstrated financial needs, over \$113 million will go toward so-called merit aid programs based on students' academic standing and performance, the survey also points out.

The average merit award increased less than eight percent over the past year-to \$1,112-while the average "need-based" award grew by almost 11 percent-to \$1,377-the survey found.

"These statistics suggest that merit awards are not being given at the expense of needy students, as many have feared," Hegener says.

But the statistics do suggest all students, regardless of need, have suffered from the repeated federal student

aid cuts in recent years.

Allowing for inflation, financial aid funding this year is down 15 percent from its peak 1980-81 level, while college costs have grown more in the last three years than in the 17 years between 1963 and 1980, the College Board study figures.

Federal aid, in particular, has failed to keep pace with inflation.

In constant dollars, federal student aid has fallen nearly 20 percent in the last four years, the study shows, and dropped as a proportion of all aid from 83 to 78 percent.

Even more alarming to College Board officials-as well as many other aid experts-is the shift from grants and other non-repayable forms of aid to loans and work-study awards.

Grants now make up only 45 percent of all financial aid awards, the study reports, compared to over 80 percent in 1975-76.

The greater emphasis on loans not only means students incur sizable debts, but "way down the road loans could also end up costing (the government) more than grants," claims Lawrence Gladioux, executive director of College Board's Washington office.

If interest rates rise significantly, the federal government could lose a "significant" amount of money financing low-cost, low-interest loans, he warns, consequently spending more than if the money had been awarded as grants and scholarships.

CAMPUS NEWS BRIEFS

CAM Group, Inc., an Atlanta-based public relations/marketing firm, has announced a recent addition to its staff.

Pamela J. Woodard has been named account coordinator for the firm. Woodard is a senior marketing major at Kennesaw College.



Share, Kennesaw's literary magazine, is now accepting contributions in all aspects of creative writing. Copy can be left in Share's mailbox in the Student Workroom on the second floor of the Student Center. All material should include name, address, and phone number.



The PHI Gamma Alpha Fraternity is holding its annual winter rush. All male college students are invited to attend our weekly meetings every Tuesday at 10:00 in social science room 121. The rush

period will be held from Monday, January 14, thru January 31. Be involved in Kennesaw College and participate.



On Saturday, January 26, the Kennesaw College All-Star High School Band & Chorus Festival will play works by various composers at 7:30 p.m. in the Student Center.



January 25 is the deadline for the Montage Essay Contest.



Remember the Regent's Test, February 5.



On January 31, Psi Chi presents Dr. Alan Carter at 10 a.m. on the fourth floor of the library. All are welcome to attend.

We Cut The Price Not The Frills

HairCrafters does it all - from haircuts, to perms, to blow dry styling. And at a price that's a lot less than you're probably paying right now.

SHAMPOO & CUT

Only \$5⁰⁰
w/ID

\$5⁰⁰

Satisfaction Guaranteed!
We Do It Right!

HAIRCRAFTERS
Family Haircare

1473 Roswell Rd.
New London Sq.
(Behind McDonald's)
973-7896

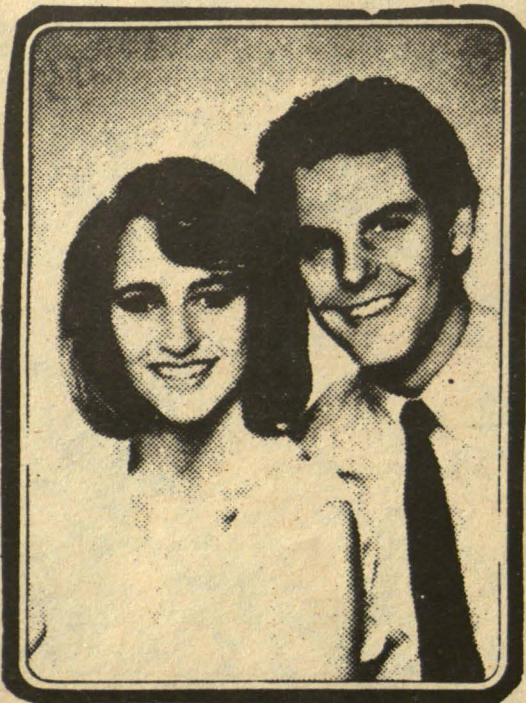

These pages were designed and laid out by Kennesaw College students. You too can be a part of the movement.

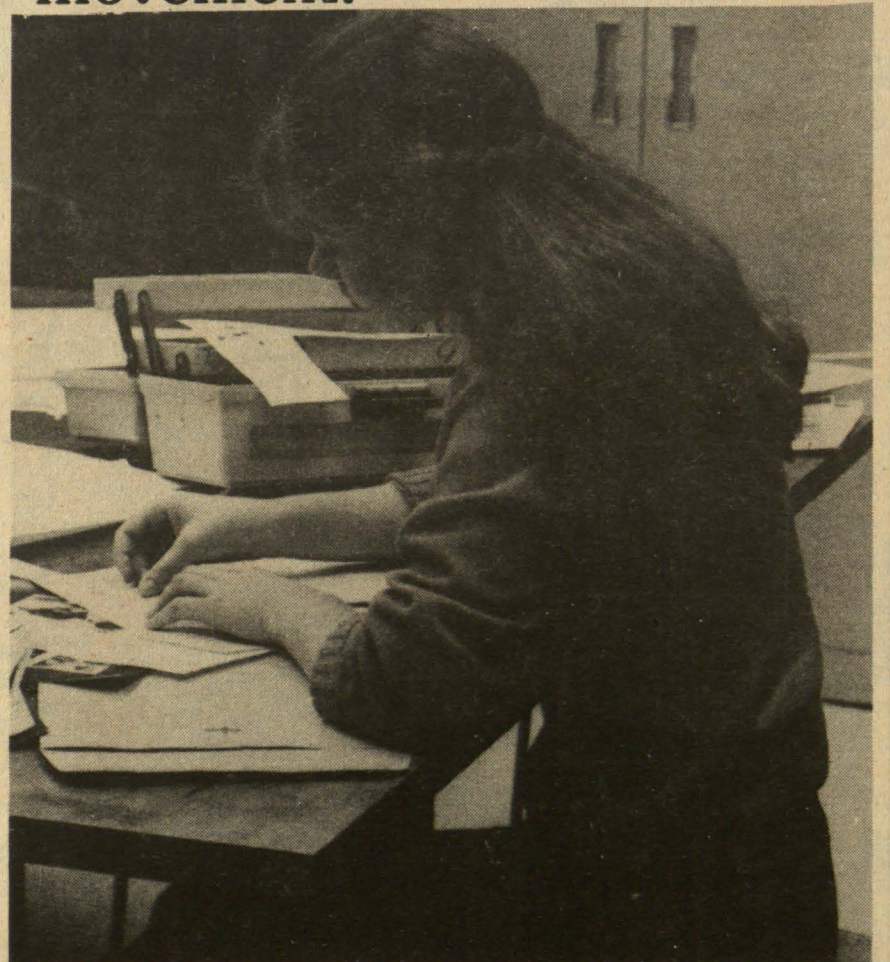

The Sentinel 429-2978