

LOG
LOG
LOG
LOG
LOG
LOG
LOG
LOG
LOG
LOG

LOG
SOUTHERN TECHNICAL INSTITUTE

SOUTHERN TECHNICAL INSTITUTE

LOG 71



IN
THE
BEGINNING

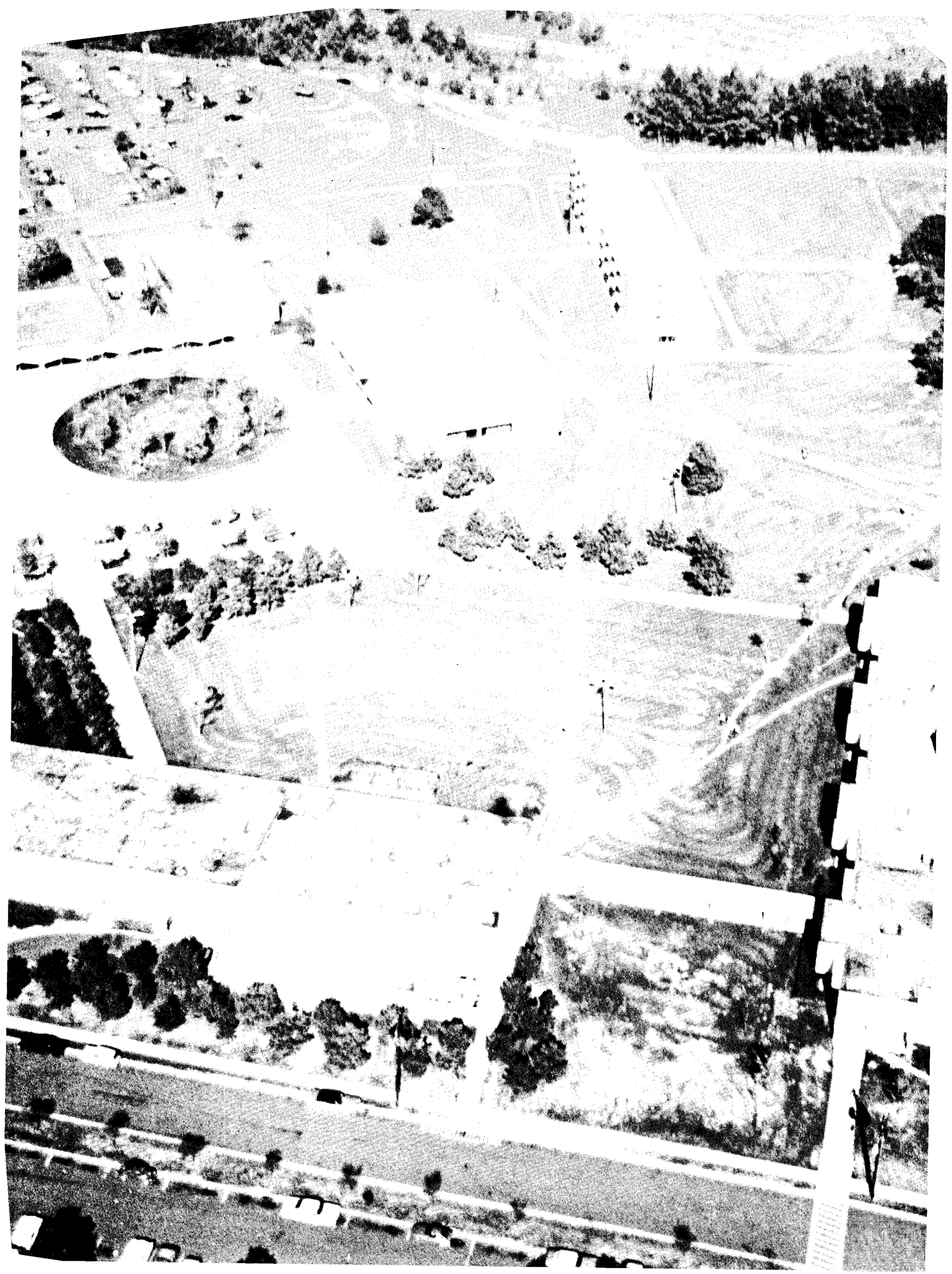

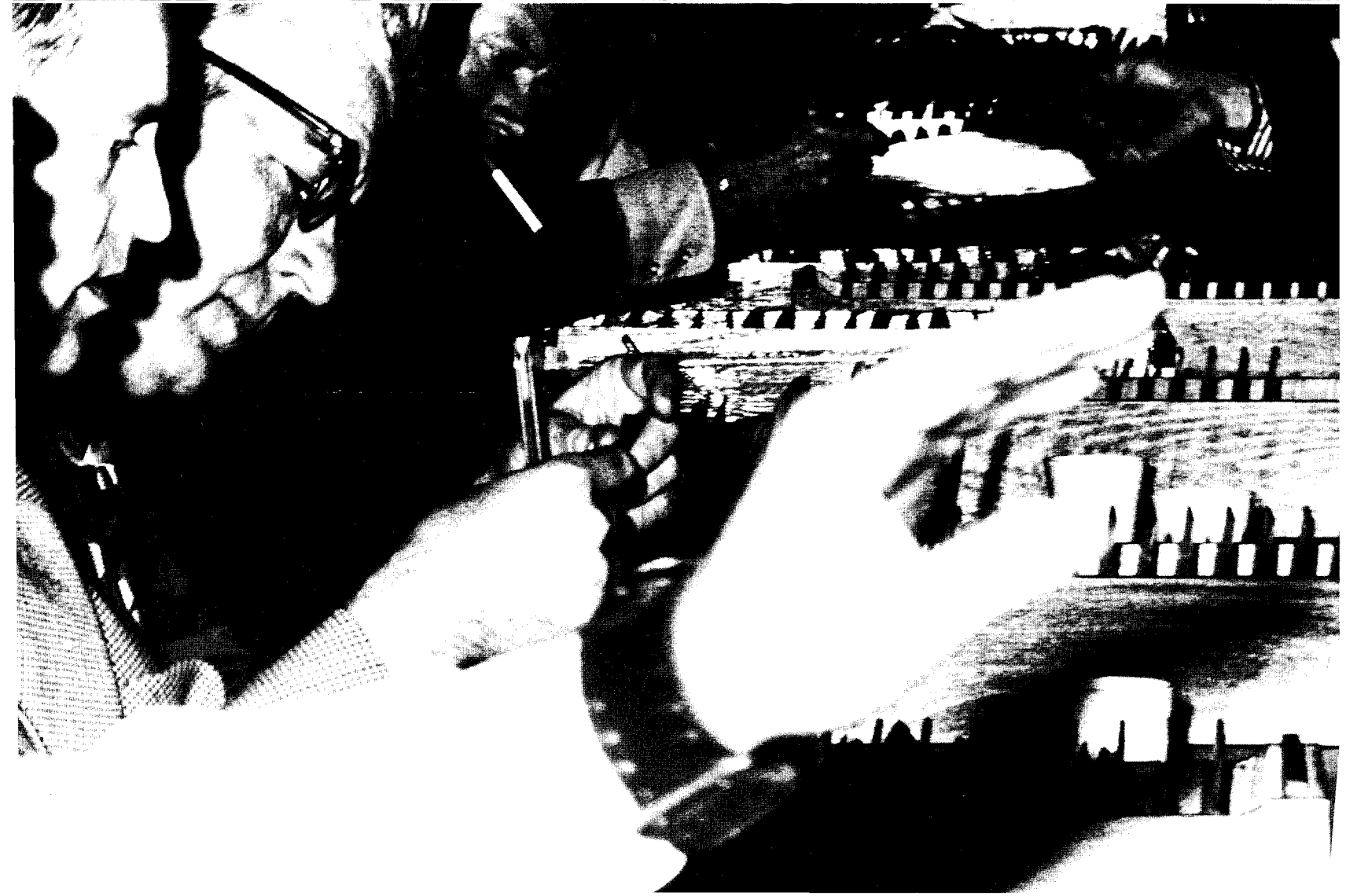

THE LECTURE NOT PERMITTED
IN BIOLOGY 211
FLAWS IN THE THEORY OF EVOLUTION
WILL BE GIVEN
THURSDAY
DECEMBER 10
7:30 PM
ROOM 459
EVERYONE WLLCOME

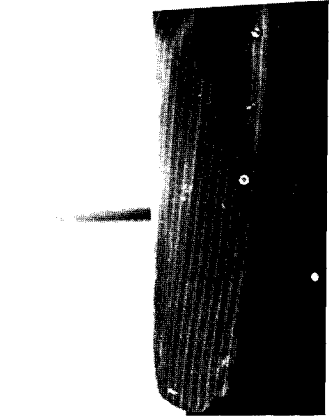
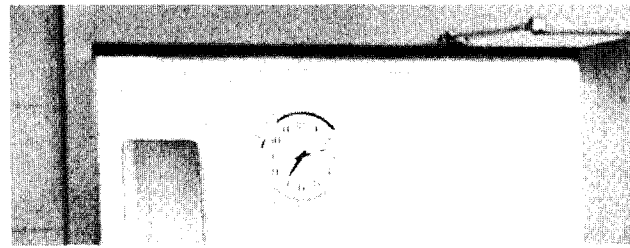

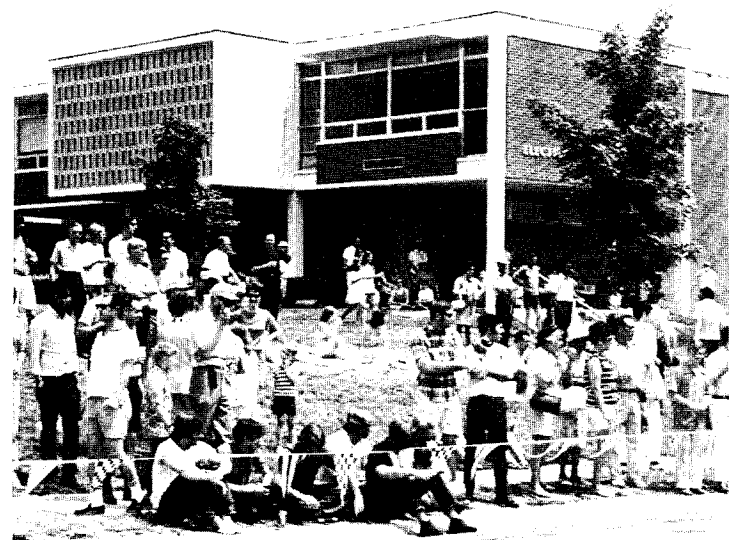
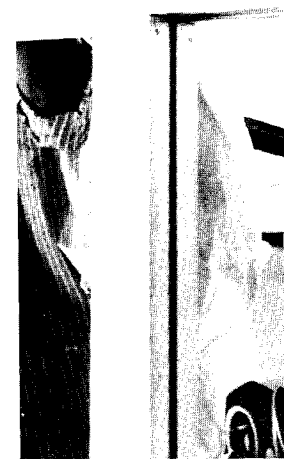
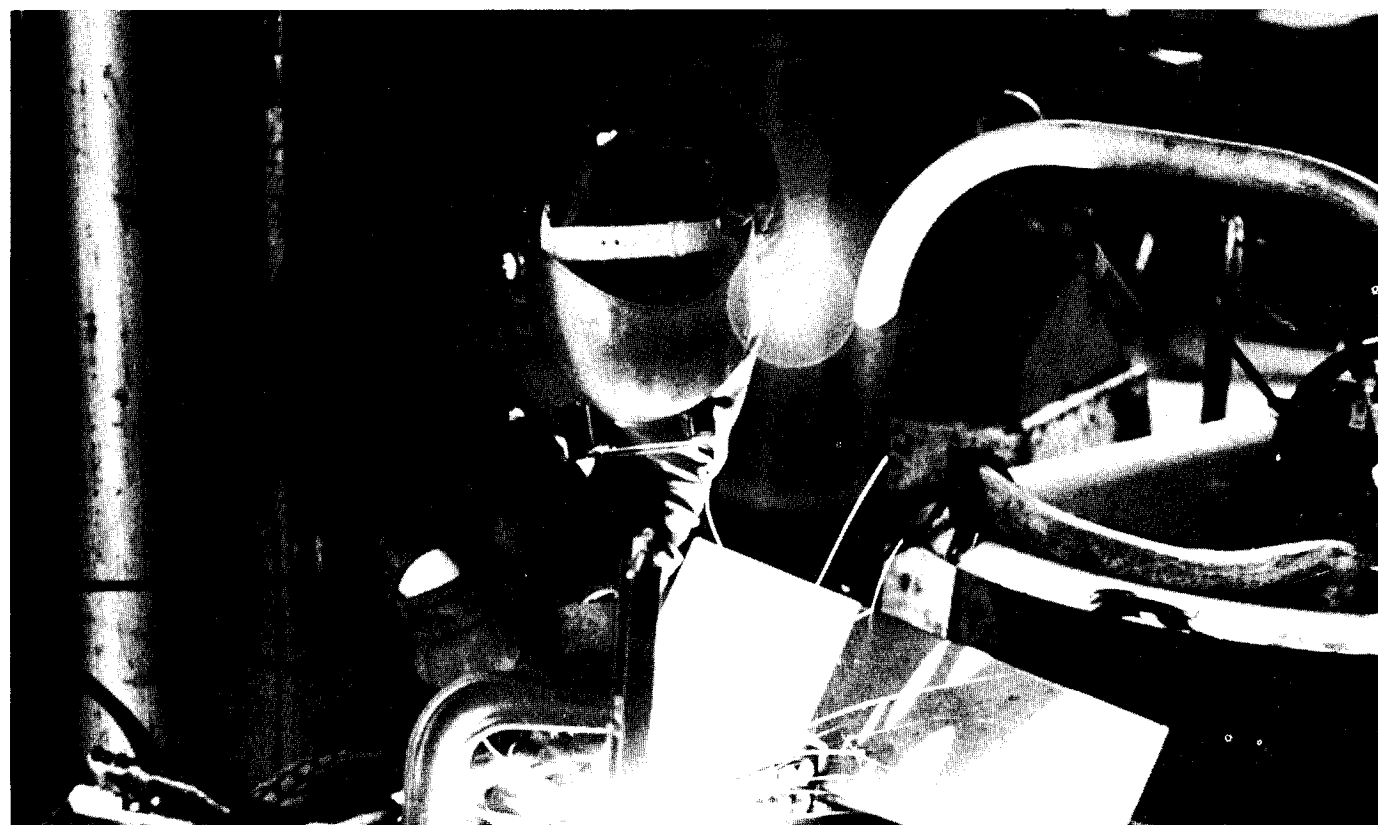
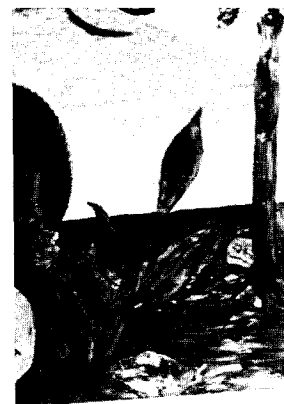
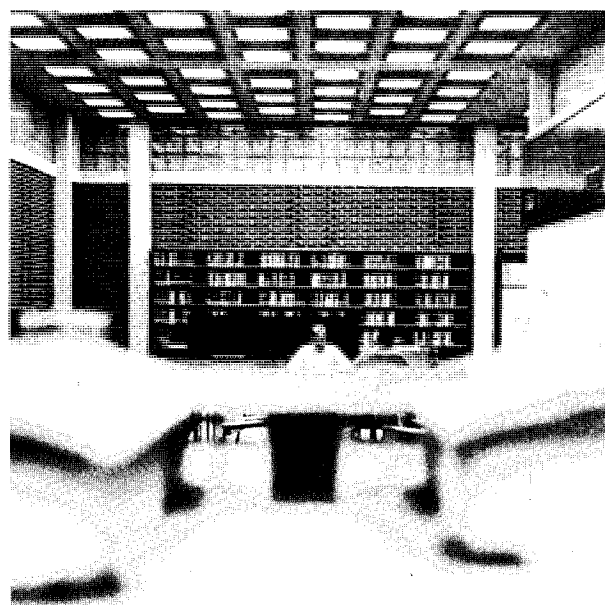

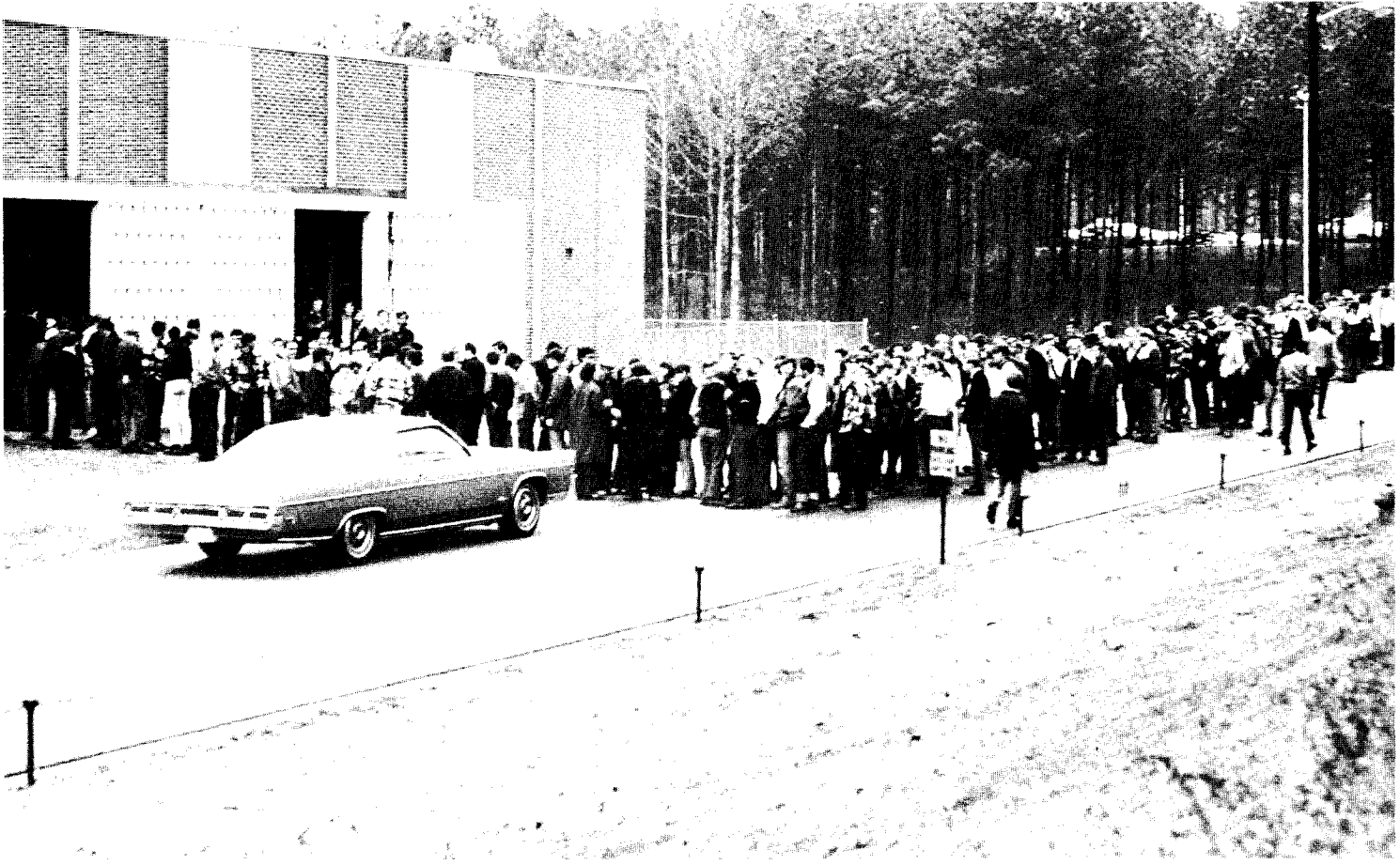
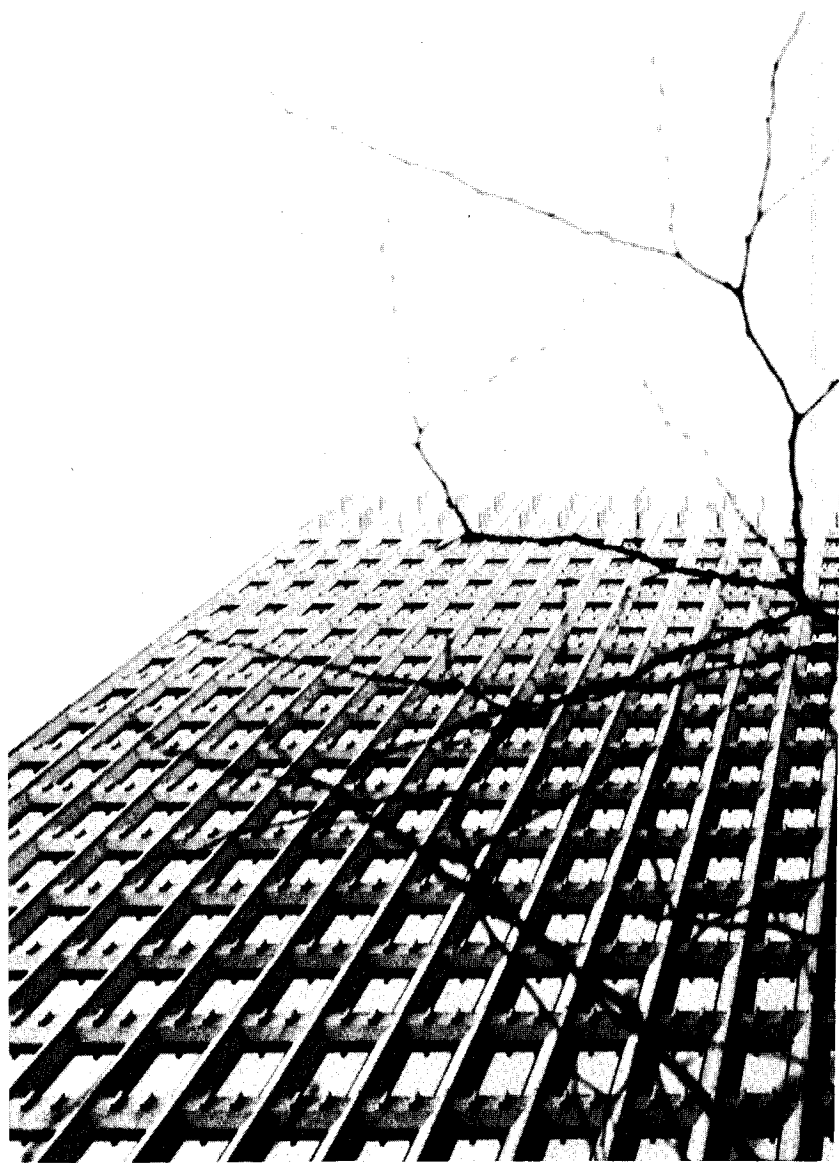





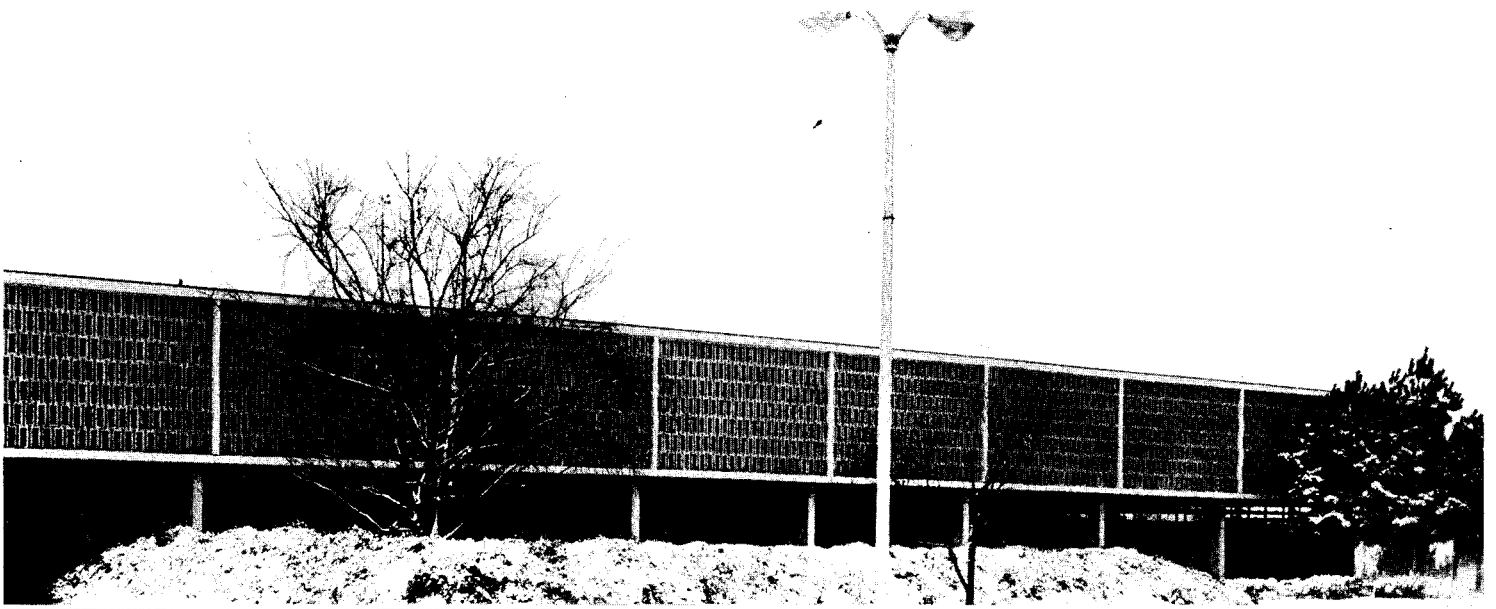







LT. RICHIE, HEAD OF SECURITY POLICE



BENNY C. BROOKS, PHYSICAL PLANT DEPT.



WILLIAM F. COLLINS, POSTMASTER

SERVICES

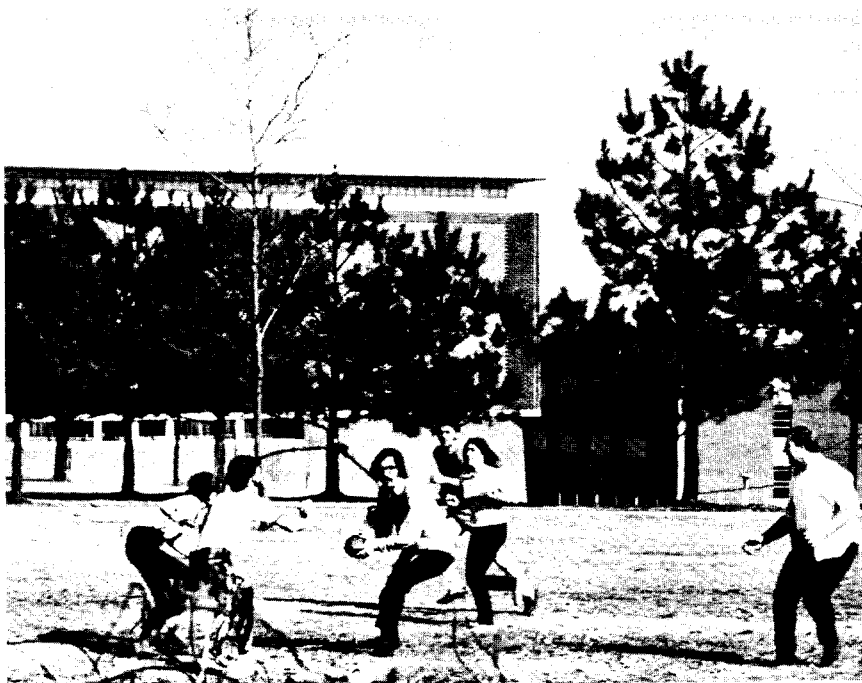

TD



DEAD LINES

- (1) NOV. 17*
- (2) NOV. 25*
- (3) DEC. 2*
- LAST DEC. 9*

*MADE UP & GIVEN TO
PRINTER ON DEC. 11
COMES OUT DEC. 15*

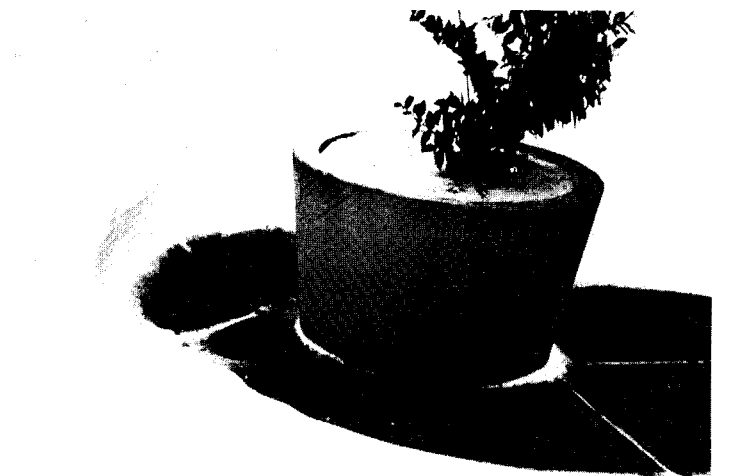

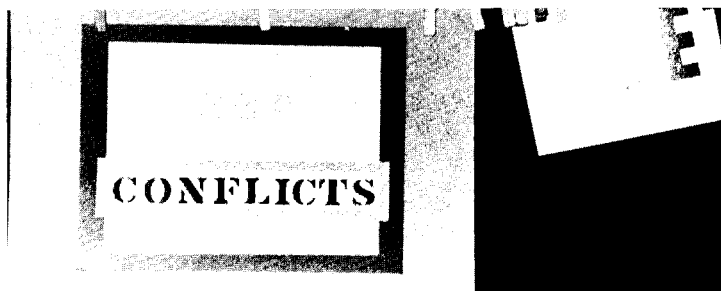
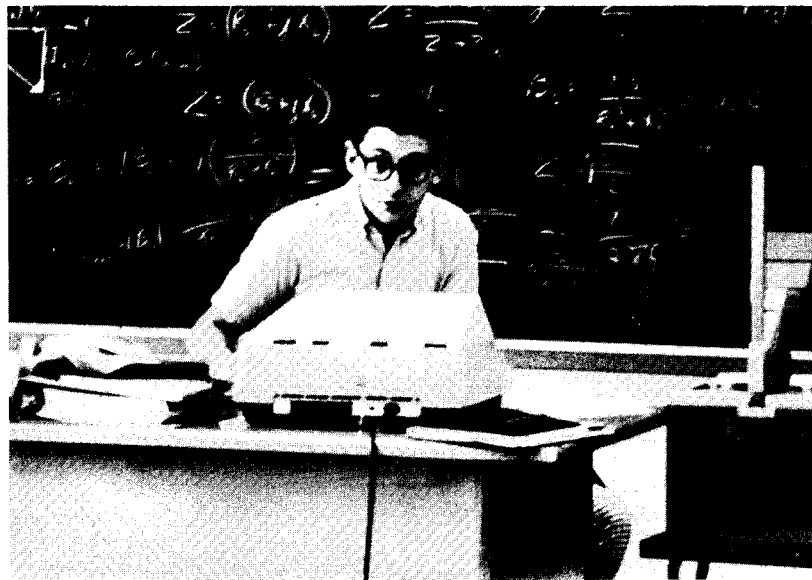

A NEW DEAN
IS INAUGURATED

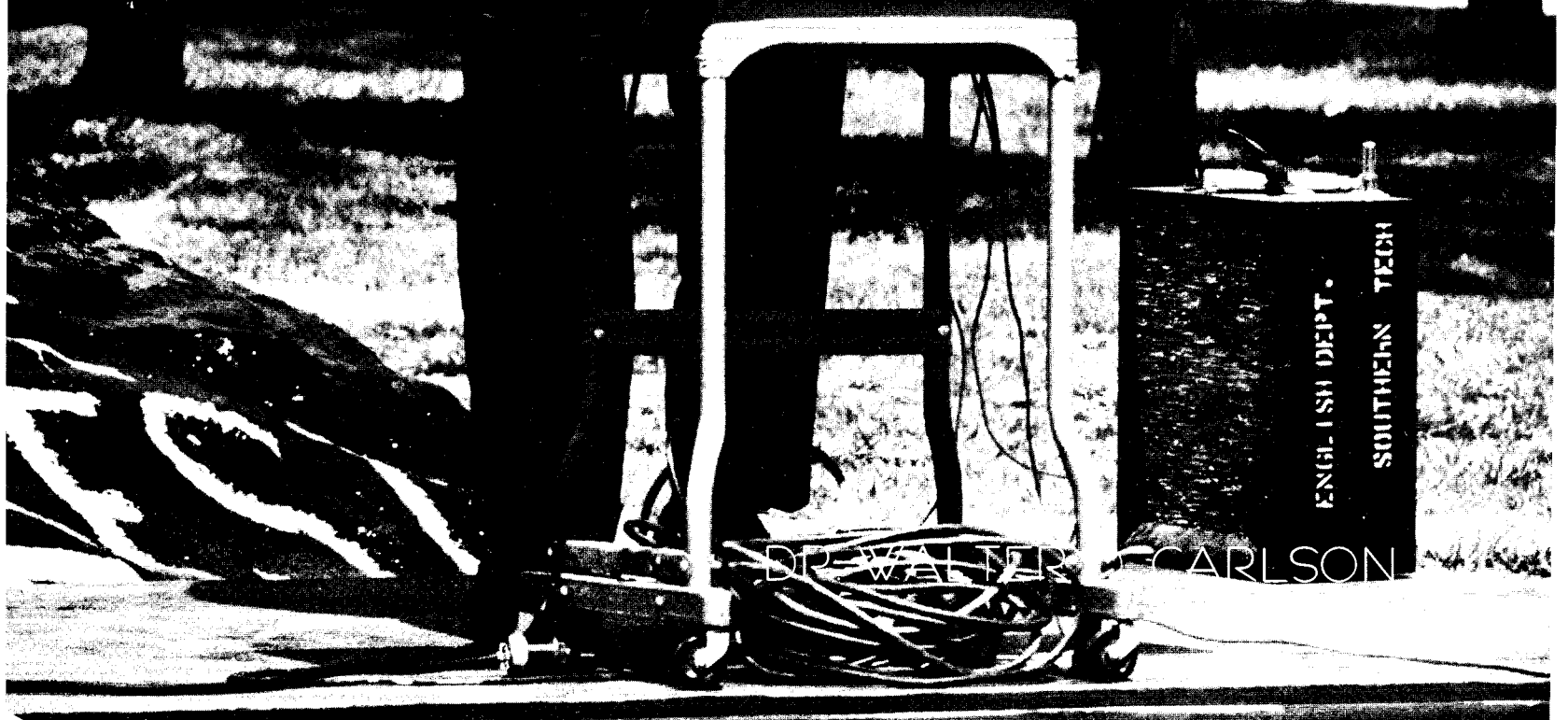
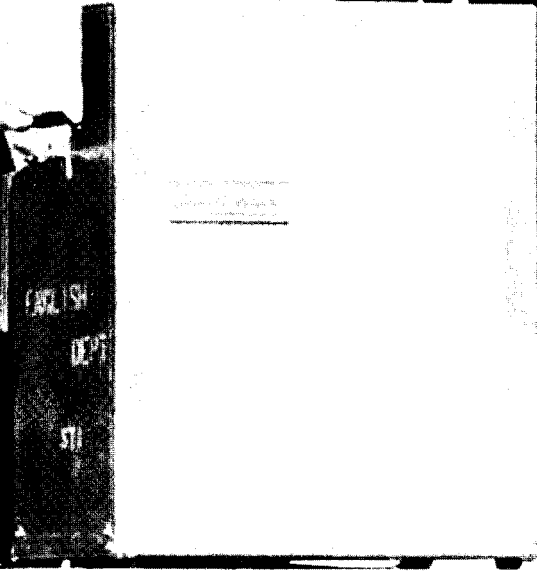

DR. WALTER CARLSON



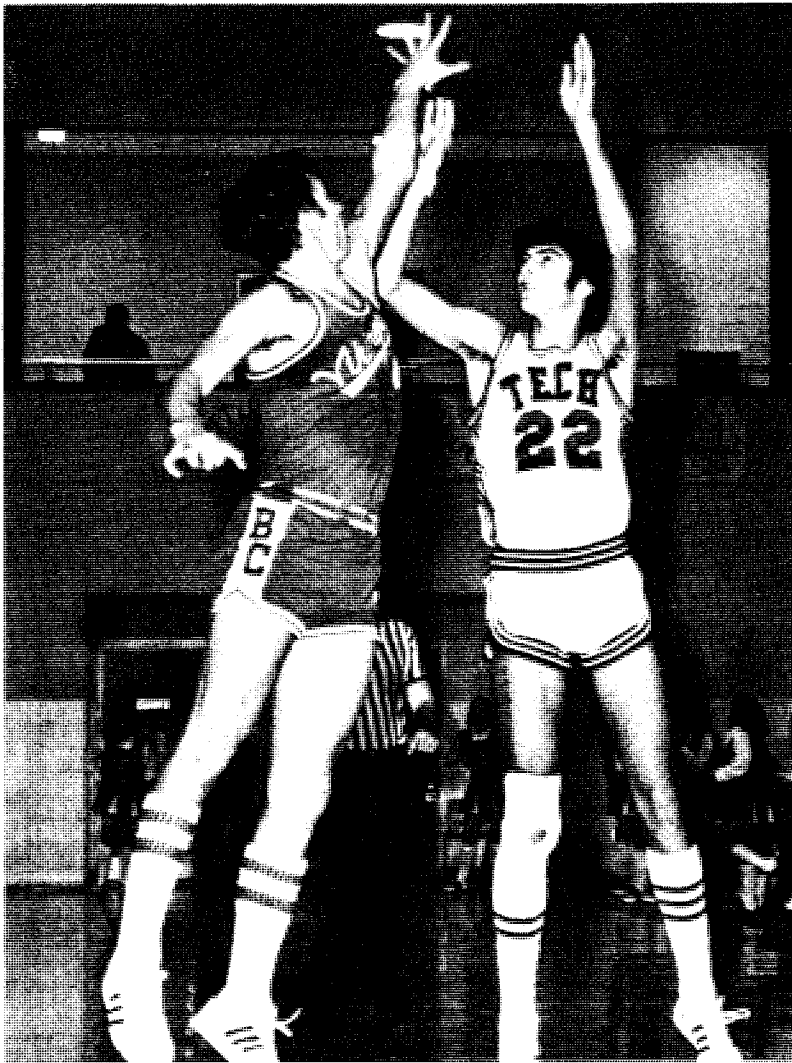
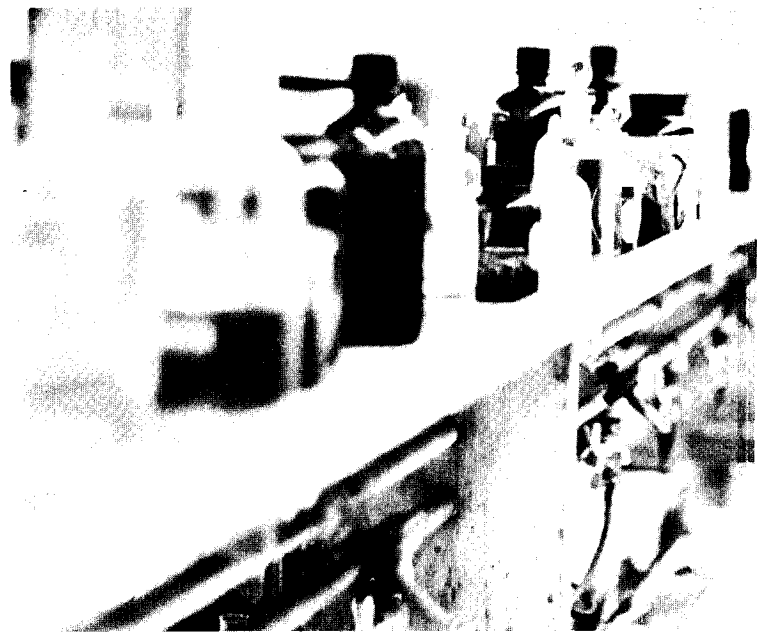
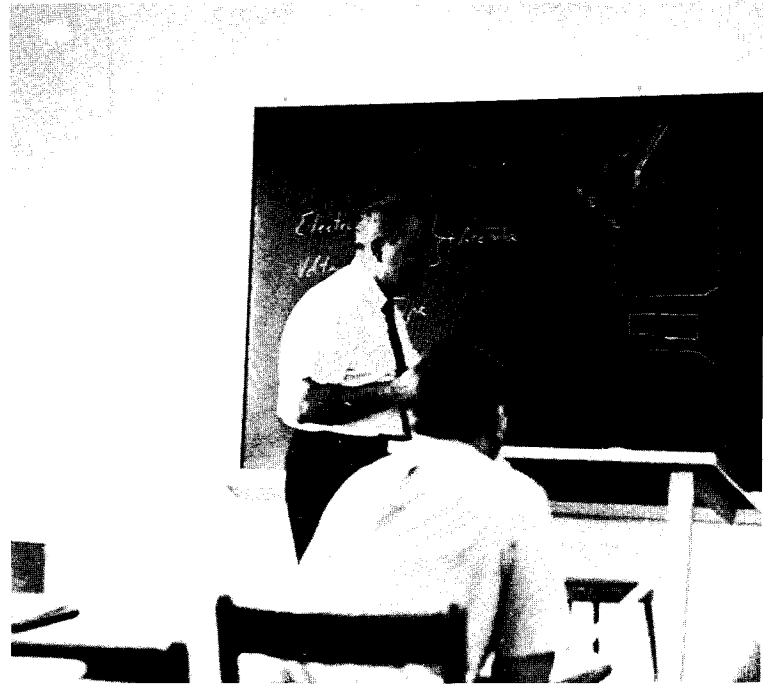

NO SMOKING

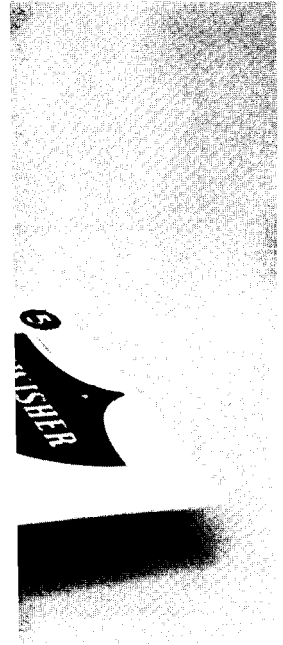
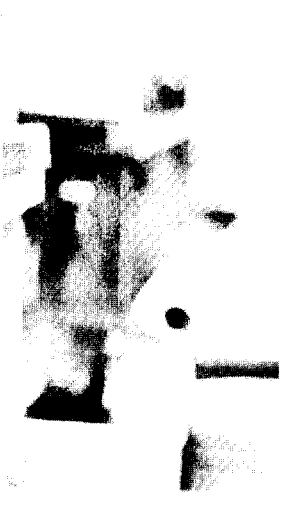
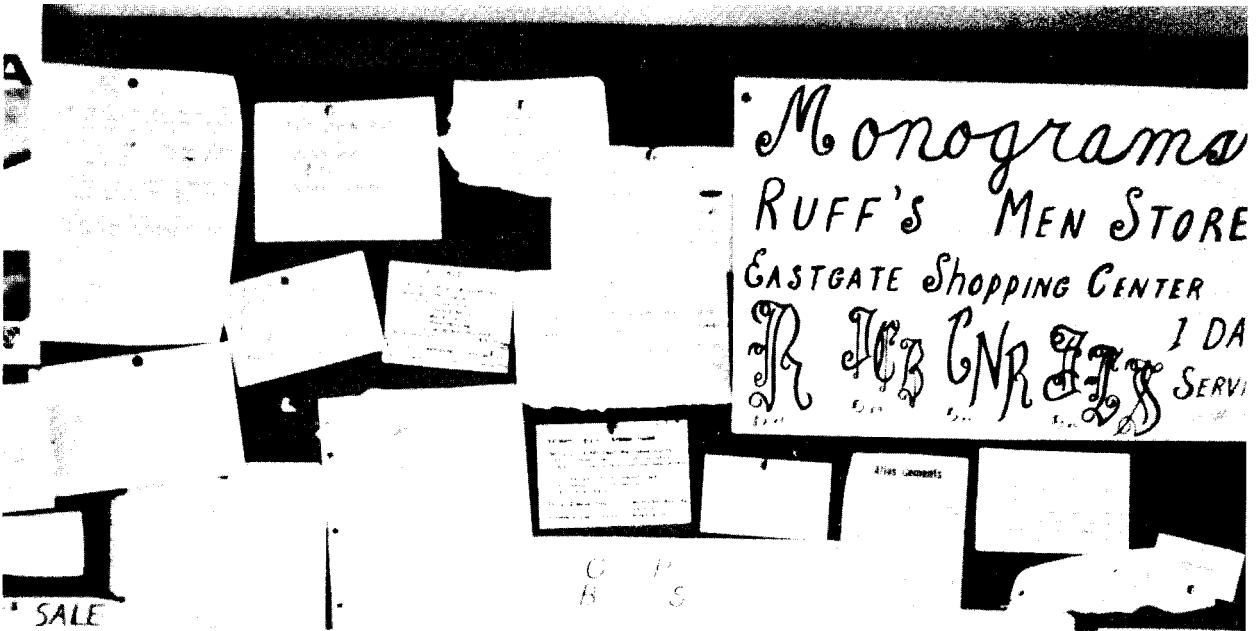
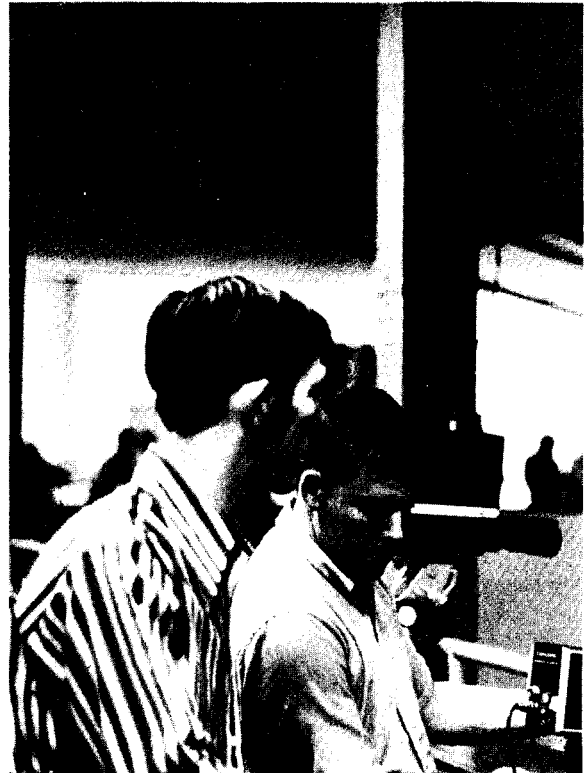

B
E
A
U
T
I
E
S



MELODY KNIGHTON, MISS SOUTHERN TECH 1971



SHERRY WACHTEL, MISS VETERANS CLUB



SAPHURA SAFAUI, MISS INTERNATIONAL CLUB



ANGIE MARSHALL, MISS
TECHNICIAN'S LOG



PAT STANLEY, MISS IEEE



JANE TERRY, MISS DELTA TAU PHI



MARTHA WOODALL, MISS EPSILON PI CHI





SOUTHERN
TECHNICAL
INSTITUTE
PRESENTS
THE 1971 LOG

Volume Number XIX

Under The Supervision Of:

EDITOR: WILLIAM H. ANTHONY

ASSOCIATE EDITOR: ANGELA J. COWART

BUSINESS MANAGER: LARRY A. GARRARD

FACULTY ADVISOR: ALFRED J. HUNKIN

SOUTHERN TECHNICAL INSTITUTE

MARIETTA, GEORGIA

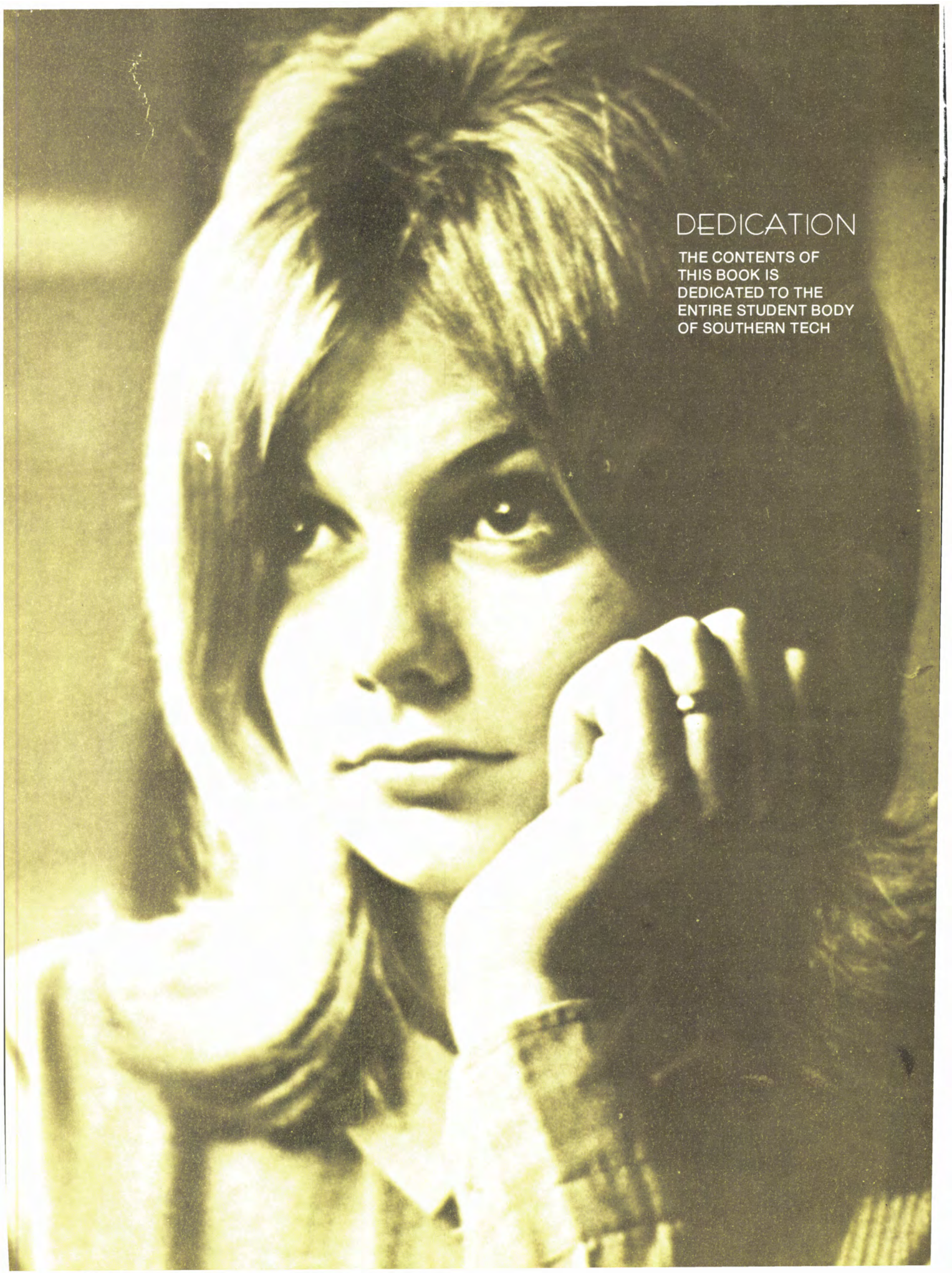

DEDICATION

THE CONTENTS OF
THIS BOOK IS
DEDICATED TO THE
ENTIRE STUDENT BODY
OF SOUTHERN TECH

WE
THE
PEOPLE



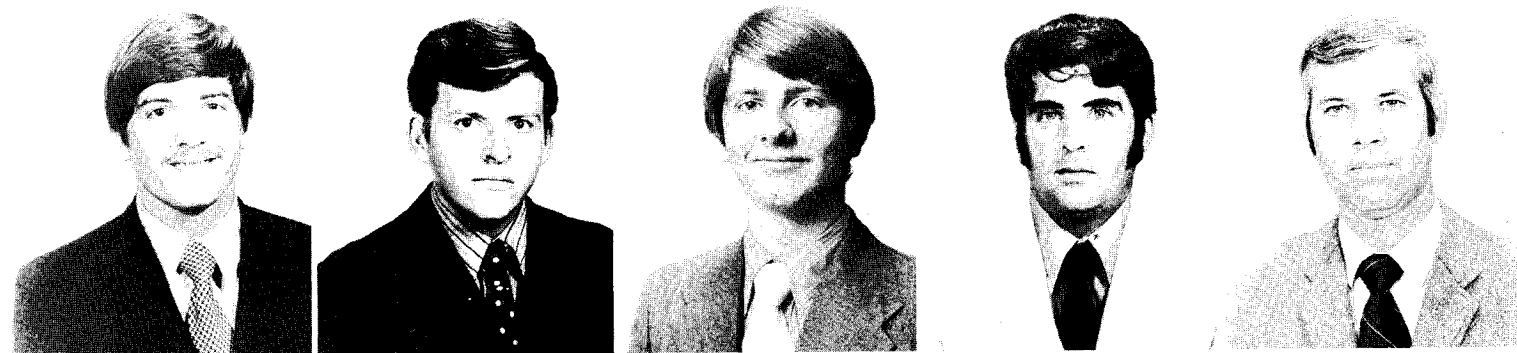

TRULS R. AASS
 BILLY R. ADAMS
 DOUGLAS R. ADAMS
 JOHN A. ADAMS
 DAVID R. ADKINS

CHARLES H. AKINS
 WILLIAM H. ANTHONY
 ERNESTO ANTICH
 RENE ANTICH
 HARRY P. ANTONIO

TOMMY W. ASH
 HENRY M. ATKINS
 PHILLIP K. AUSBURN
 MICHAEL S. AVERY
 JAMES H. BAILEY

HAROLD E. BALKCOM
 JEFF K. BALLANTYNE
 LINTON S. BARGERON
 LOVELL BARNETT
 THOMAS M. BARNETT

JAMES W. BARRE
 RUSSELL N. BARTLETT
 STANLEY R. BASS
 SELBY A. BEARDEN
 JOHN P. BEATY

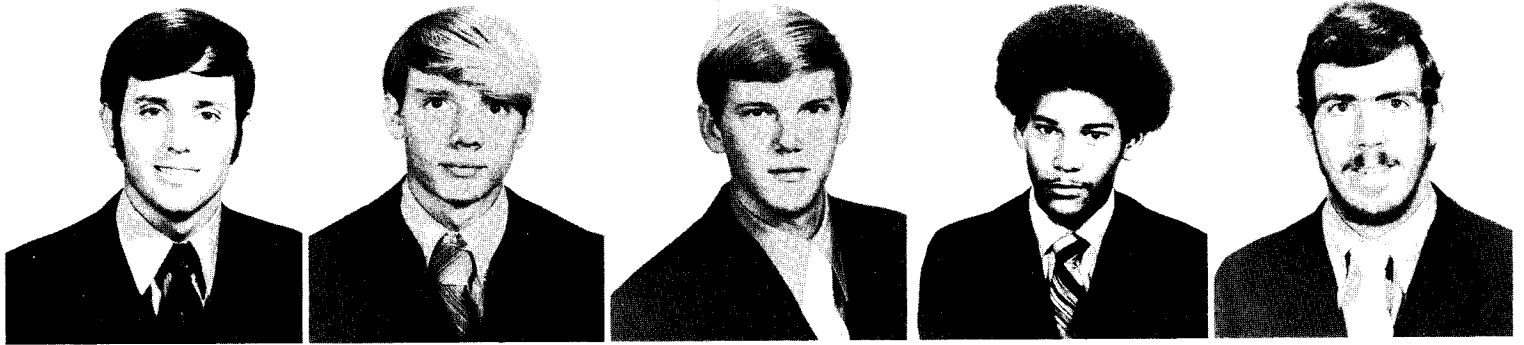
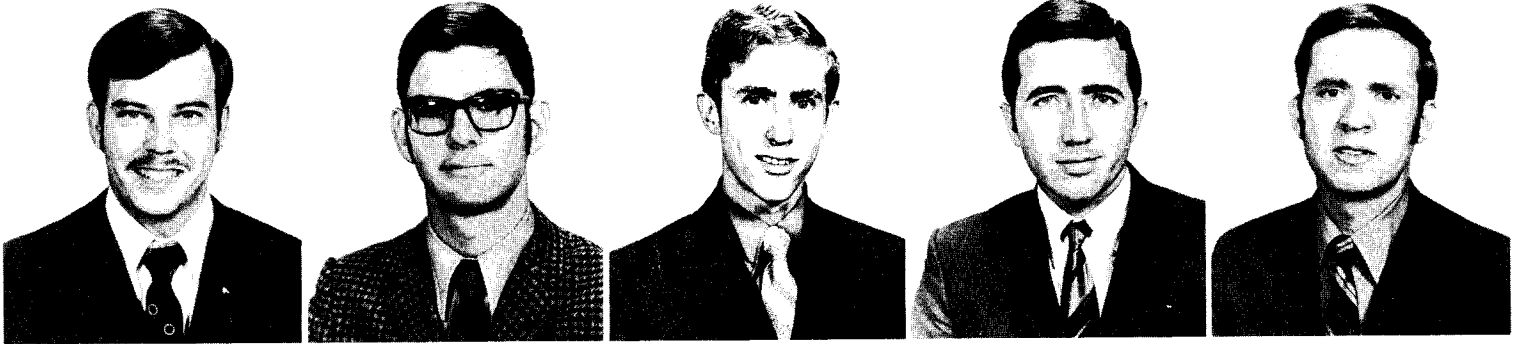

RUDOLPH M. BEAVER
JACK G. BELL
J. STANLEY BISHOP
CURTIS BIVINS
JAMES R. BLACK

TOM C. BLACKWELL
JAN M. BOLING
STEVEN D. BOUCHILLON
JIM L. BOWLING
DAVID C. BOWMAN

GREGORY A. BOYNTON
DAVID C. BRANNAN
DONALD A. BRANNAN
LARRY W. BRANNEN
ERIC B. BROWN

LONNIE J. BROWN
THOMAS E. BROWN
WALTER S. BRUCE
W. BROOKE BUCHANAN
WILLIAM M. BUGG

CHARLES M. BURNS
HARRY R. BURNS
DARREL E. BUTLER
DARRYL E. BUTLER
JOYCE D. BUTLER

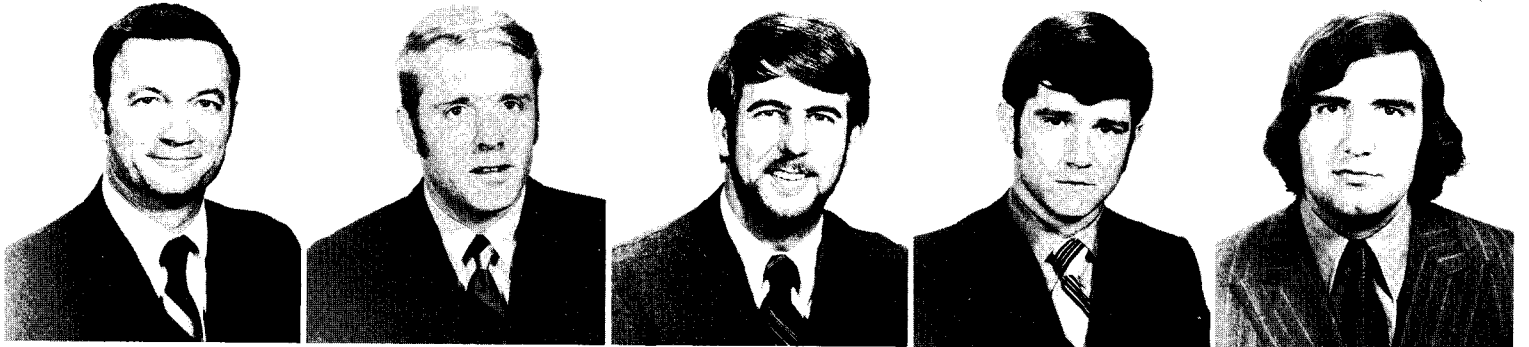
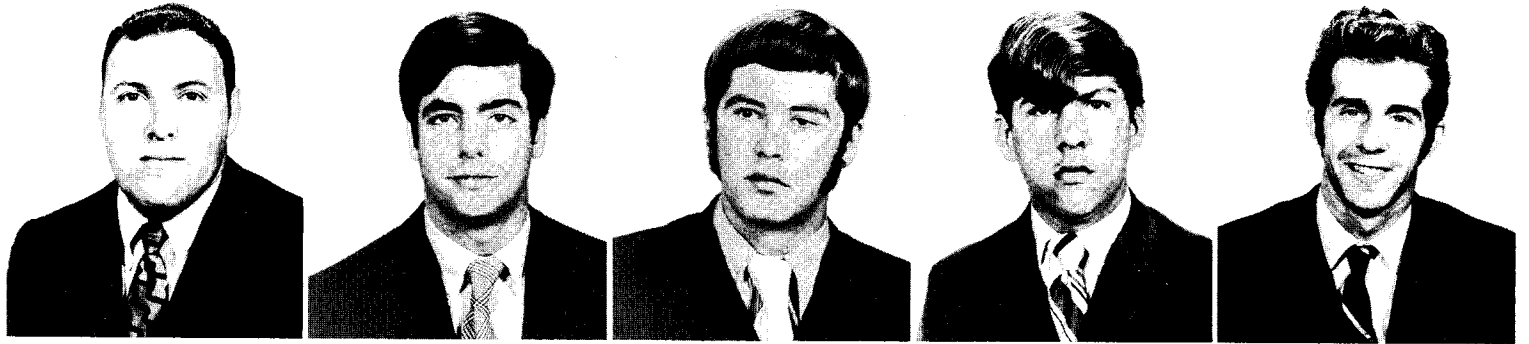

JAMES M. BYARS
LARRY M. CAMERON
DANNY L. CAMP
JIMMY E. CAMP
JOHN E. CAMP

LEONARD C. CAMP
JOHN M. CAMPBELL
CURTIS L. CARDEN
LARRY G. CARLAN
BILLY F. CARTWRIGHT

STACY W. CAUDELL
MICKEY G. CHADWICK
WHITAYA CHAISIT

RALPH G. CHAMBLEE
GEORGE M. CHAMLEE
LARRY H. CHASTAIN

FRANK L. CHIAPPINO
ALLEN L. CHILDERS
JOSEPH C. CHISOLM

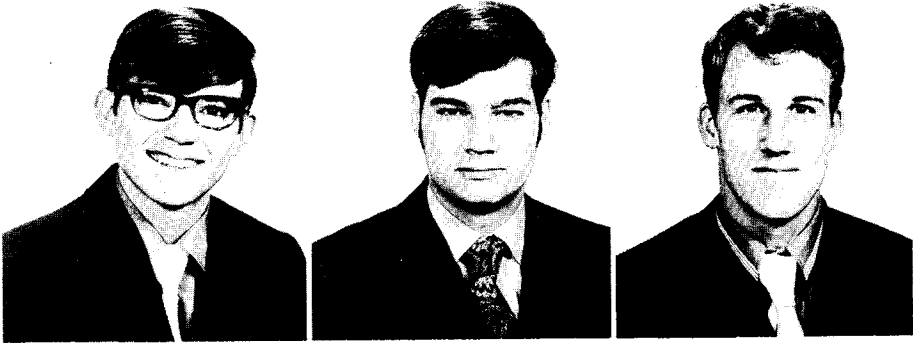

DOUGLAS E. CHITWOOD
HANS A. CHRIST
ALAN P. CHURCH
ROY ELVIN CLARK
STEVEN L. CLARK

EMMETT T. CLAY
MICHAEL L. CLAY
HOWARD C. CLIFT
ALAN W. COATES
PHILLIP Q. COCHRAN

GEORGE S. COLE
WAYNE L. COLLETT
JESSE JAMES COLINS
RUSSELL LAMAR COLLINS
CLAUD L. COMBS

DENNIS R. CONNELLY
LARRY L. CONNER
GARY A. COOK

CARLOS B. COOPER
MICHAEL D. COOPER
RANDALL W. COOPER

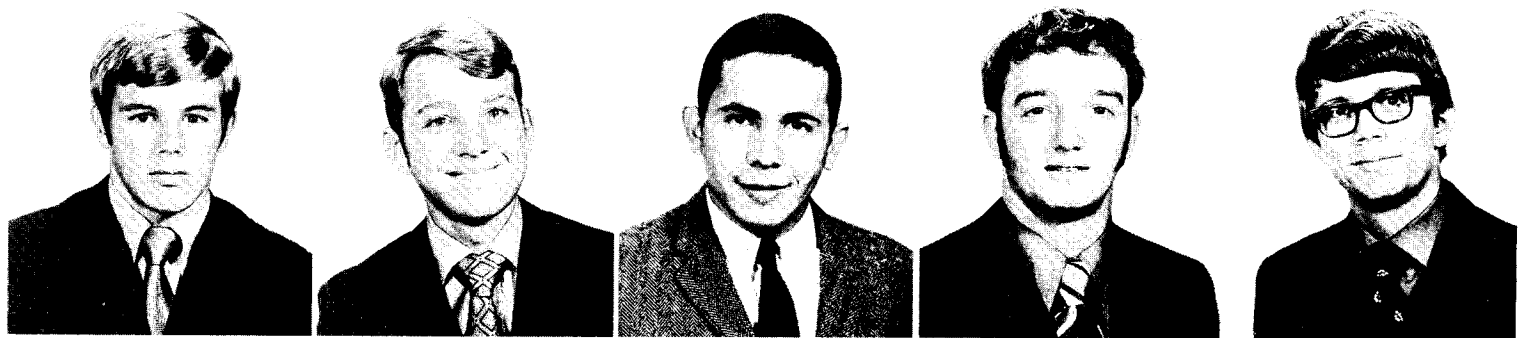

DOUGLAS A. CORLEY
JAMES R. COWAN
ANGELA J. COWART
HANSFORD M. COWART
ROBERT M. COWN

DOUGLAS H. COX
D. BRUCE COYLE
THEODORE N. CRAFT
TIMOTHY W. CRAWFORD
T. SCOTT CUNNINGHAM

DANA R. CURTISS
BRUCE W. DAILEY
WILLIAM J. DANIEL
RICARDO A. DANIES
RUSSELL B. DAUGHTRY

CHARLES M. DAVIS
J. KERWIN DAY
ODIAN DAVID DENARD
RONALD P. DENNEY
FRED LYNN DEY

DON C. DEYTON
FRANKLIN T. DILL
GARY R. DIXON
TOMMY H. DIXON
CHRISTINE L. DODD

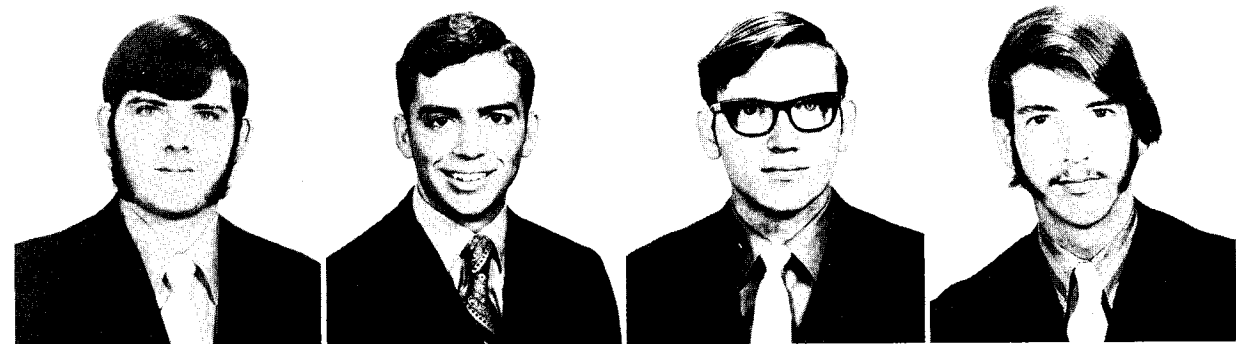
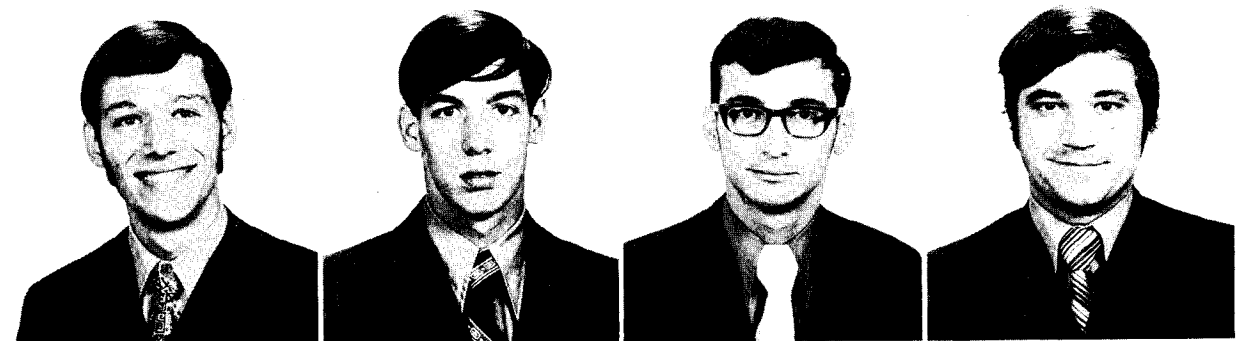
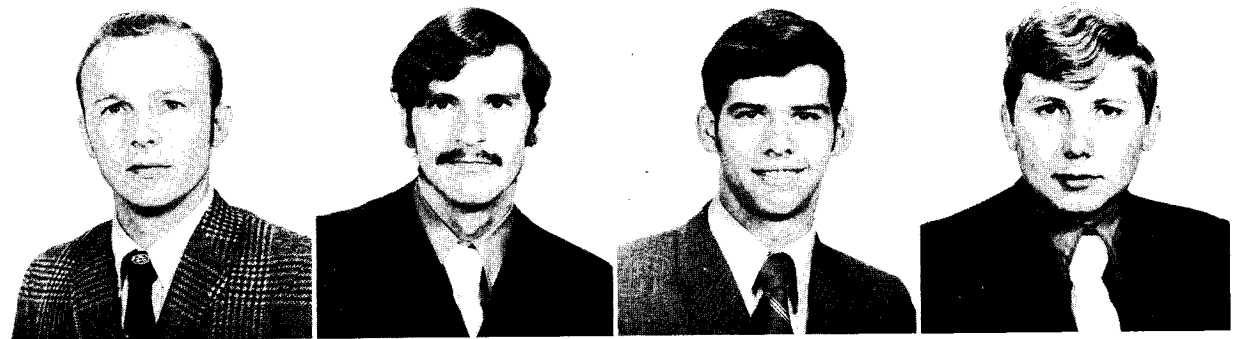
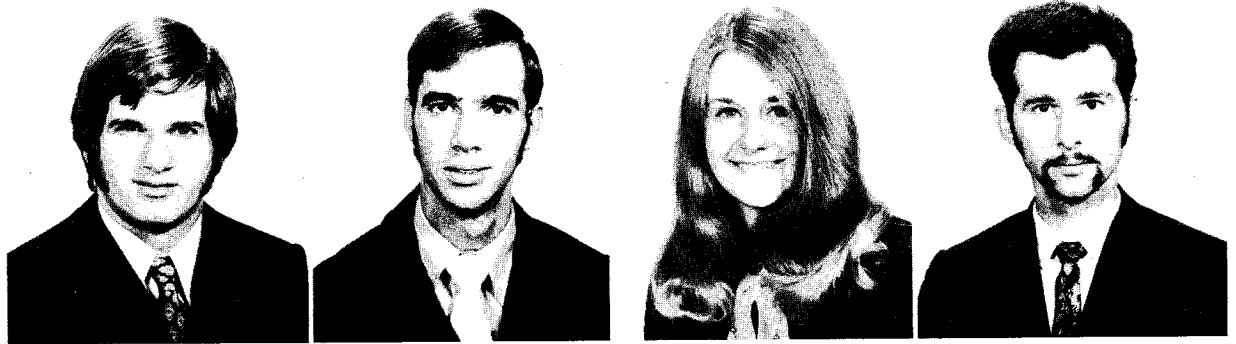
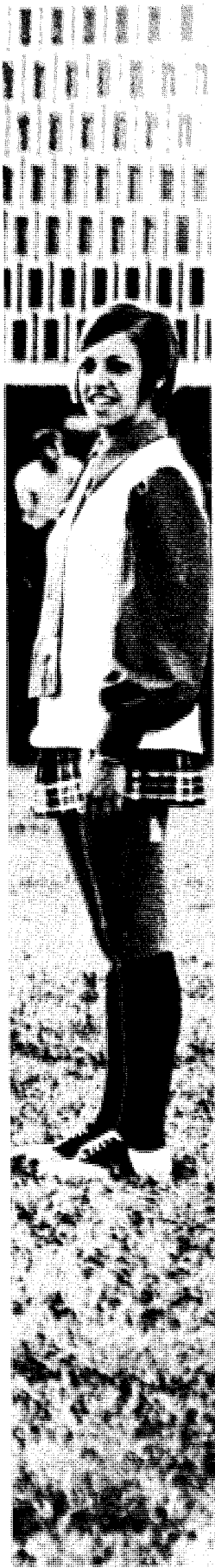

JOHN K. DODD
DYWAYNE B. DOTSON
WYMAN D. DOVER
CHARLES L. DOWNING
CLAUDE K. DRAKE

JAMES T. DREW
ALAN R. DUNN
HENRY DURDEN
ROY J. DUVALL
SAMUEL L. DUVALL

JANE F. ELIAS
REGINALD G. ELKINS
PHILLIP C. ELLIS
RUBEN S. ENGLISH
JAMES D. ERGLE

CHARLES H. EUBANK
JAMES W. EUBANKS
CHARLES R. EVANS
JAMES W. EVANS
JAMES P. EXUM



JOHN G. EVERETT
 CHARLES EZEN
 JAMES F. FENN
 REGINALD L. FITZPATRICK
 CHARLES W. FLEMING

STEPHEN C. FLEMING
 RICHARD C. FOCHT
 BENNY W. FOLSOM
 CHARLES R. FOSTER
 C. DAN FOSTER

CRAIG D. FOWLKES
 WILL D. FOWLKES
 LESTER A. FOX

BEN N. FROST
 CHARLES H. FROST
 HAROLD E. FROST

JAMES DAVID FUGATE
 DAVID W. FULCHER
 DENNIS H. FULLER
 DAVID M. GADD
 WILLIAM G. GAINES

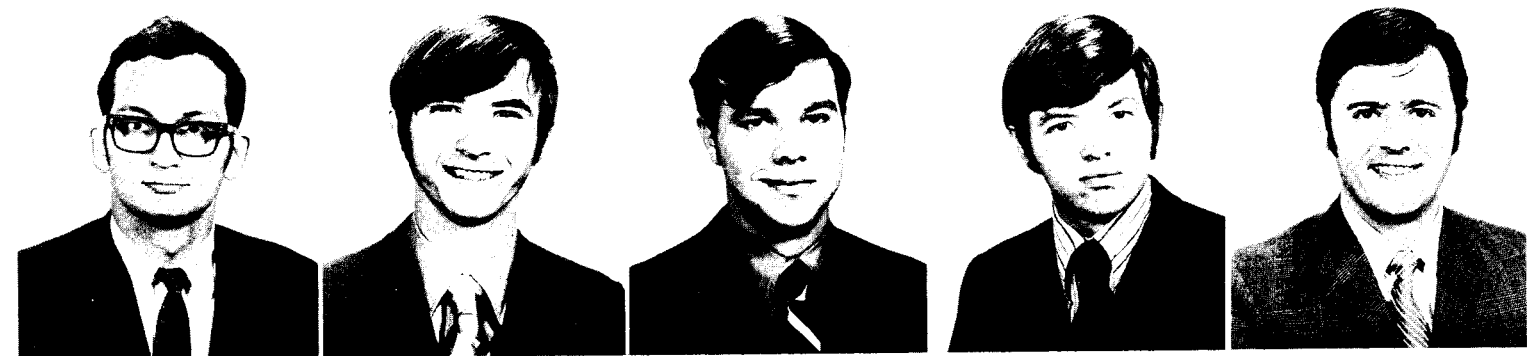
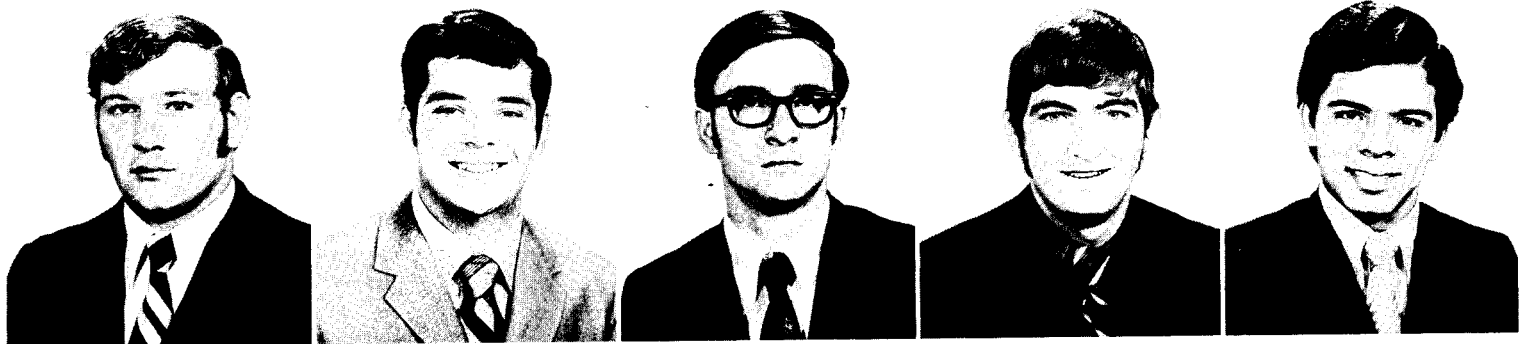

THOMAS L. GALIN
NATHAN L. GARDNER
LARRY A. GARRARD
MICHAEL GARRETT
GERALD E. GARRISON

JOHN C. GASKINS
RONALD L. GATLIN
DOY M. GAY
JOHNNY L. GIBBS
WILLIAM W. GILBERT

ALLEN R. GOECKS
HENRY GOLCZYNSKI
JIM B. GOLDMAN
ELLIS E. GOODE
JAMES R. GRANADE

DAVID G. GRANT
ROGER E. GRIBBLE
GLENN A. GRIFFIN
CARL E. GRINSTEAD
RUF E. GRIZZLE

RONALD E. GUDGER
JOSE R. GUTIERREZ
RONALD E. HAIRE
CLYDE M. HALLMARK
WILLIAM C. HAMM

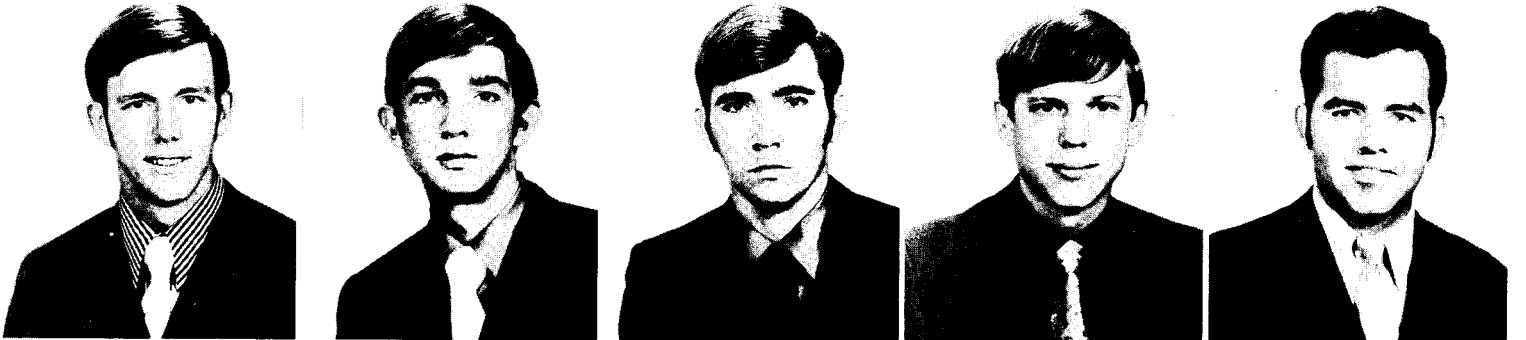
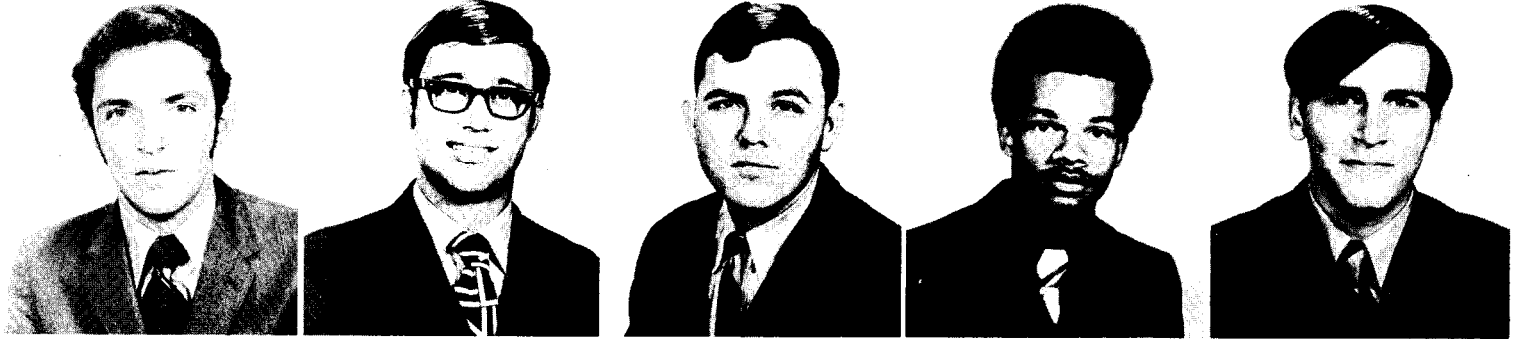

JIM L. HAMMONTREE
JOE S. HAMPTON
PHILLIP D. HAMPTON
JOHN C. HAMRICK
FREDY J.P. HAND

LARRY L. HAND
DAVID E. HARDY
DAVID L. HARGROVE
CLIFFORD E. HARLEY
LARRY E. HARN

JERRY P. HARPER
DARRELL L. HARRELL
DONALD F. HARRIS
HARVEY M. HARRIS
JOHN W. HARRIS

MILTON S. HARRIS
RODNEY T. HARRISON
LEONARD T. HART
CARL F. HAWKINS
DONALD D. HAY

MICHAEL B. HAYES
RICHARD B. HAYES
RAYMOND J. HEJL
STEPHEN S. HELMS
GARY W. HENDERSON



8 BALLS
 WHEELS
 COMPUTER
 S₁ = 241-161²
 BLOOD

CLASS TIME
 BASKETBALL
 TRUCK
 HORNET'S NEST
 HAND

LIGHTS
 CLOCK
 DIRTY DISHES
 TOOLS
 PHILOSOPHY

PRISON
 MORE TOOLS
 STARS
 FIRE WATER
 MIKE

GAUGES
 GLOW
 ASH TRAY
 BEER MUG
 82

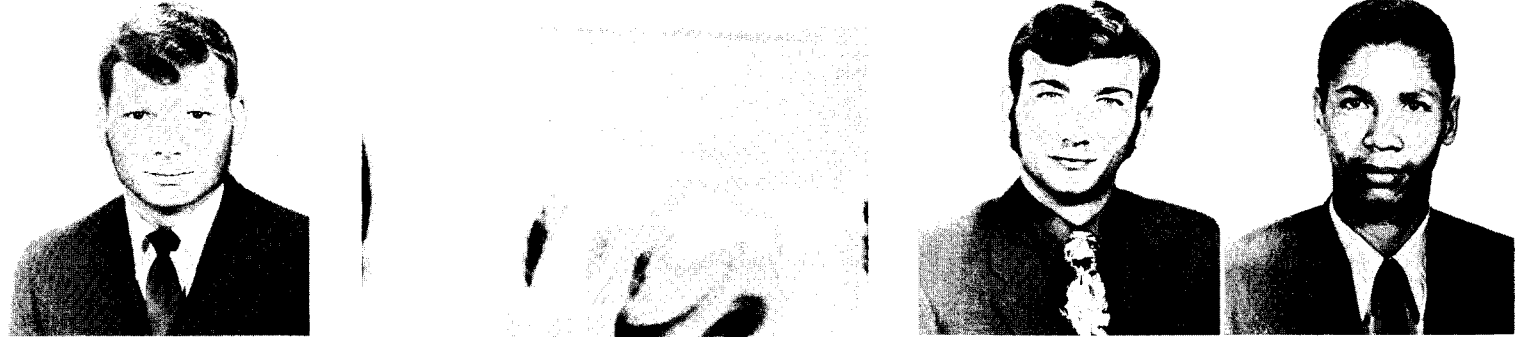

JOSEPH A. HENDRICKS
 A. STEVE HENDRIX
 WILLIAM F. HENRY
 DENNIS A. HERRING
 BARRY J. HICE

WILLIAM J. HICKS
 DAVID L. HIGGINBOTHAM
 MICHAEL W. HILL

JAMES O. HINDMON
 CURTIS W. HITCHCOCK
 PETER W. HITCHCOCK

HAROLD A. HOESCHEN
 DARRELL P. HOGAN
 RUDOLF Z. HOK
 SAM H. HOLLIS
 WILLIAM E. HOLLIS

KENNETH L. HOLLOWAY
 JOHN O. HOOKER
 ALAN D. HOOPER
 PHILIP A. HORTMAN
 RICHARD L. HORTON



ALAN K. HOSLEY
FRANKLYN C. HOWARD
DEBORAH E. HUBER
JACK R. HUTCHESON
CHARLES A. INGRAM

DWIGHT M. JAMES
ROBERT M. JEANES
GEORGE C. JENKINS
JOHN N. JOBSON
DALE M. JOHNSON

DAVID G. JOHNSON
ELNER L. JOHNSON
JERRY L. JOHNSON
MIKE S. JOHNSON
STEVE M. JOLLY

GARY M. JONES
LEON A. JONES
ROBERT F. JONES
ROGER S. JONES
JIMMY L. JOYNER

ROY H. KECK
MICHAEL E. KENT
JOHN L. KILEY
MR. X
TWO PEOPLE



PATRICK R. KIRKLAND
CHRIS M. KITCHENS
JAMES E. KNAPP
DAVID B. LACKEY
DAVID W. LAIRD

WILLIAM G. LANNING
RAY W. LATHEN Jr.
PAUL B. LEE
ROGER S. LEE
STEVEN L. LEE

THOMAS F. LEO
ALLEN LEWIS
STEVEN R. LEWIS
GLEN T. LITTLEFIELD
JAMES J. LOCKHART

ARTHUR L. LONG
JIMMY R. LONG
WILLIAM L. LOSE
ELIEZER D. LUGO
MICHAEL L. MADDOX

ROBERT M. MADDOX
KENNETH S. MANALAD
TERRY W. MANN
ALLAN E. MARTIN
JOHN A. MARTIN

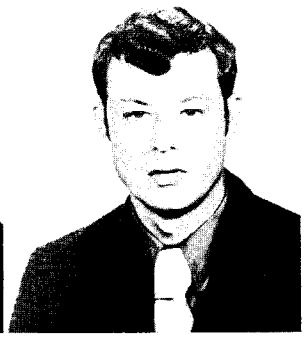
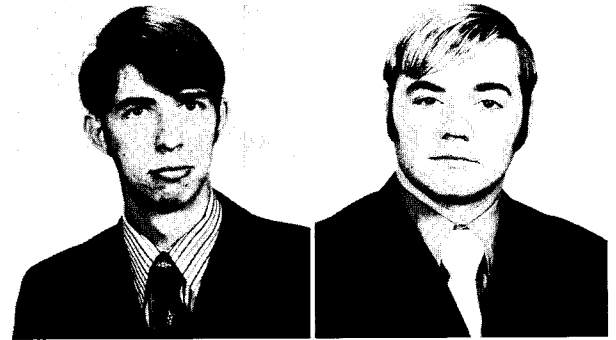

JAMES O. MASSEY
STANLEY M. MASSEY
JAMES E. MATHESON

WAYNE M. MAY
BRENT S. MAZUR
GENE O. McCOLLOUGH

DARYL W. McDANIEL
WILLIAM M. McDONALD
DERRELL W. McGEE

ROBERT W. McMANUS
HAROLD D. McMILLAN Jr.
LARRY G. McNAIR
CURTIS A. MEES
JACKY C. MIDDLEBROOKS

ANTHONY W. MILLER
DAVID S. MILLER
HOWARD B. MILLER
LARRY S. MILLER
WILLIAM C. MILLER

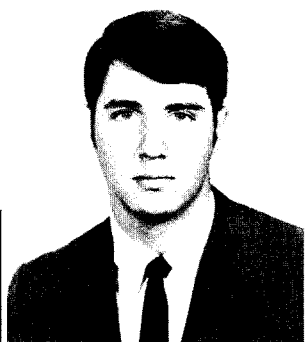
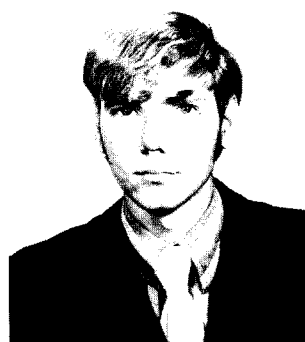
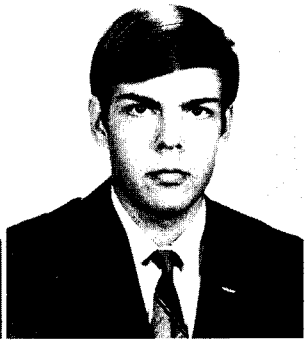
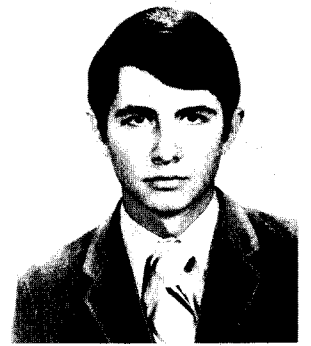

MARTIN R. MILTON
WILLIAM S. MINTZ
JAMES D. MITCHELL
MICHAEL W. MOBLEY
IRA M. MONROE

JAMES H. MONTI
CLIFFORD L. MOODY

JOHN L. MOORE
RICHARD W. MOORE

ANTHONY W. MORGAN
RICHARD D. MORGAN

RODNEY A. MORGAN
CAROLYN J. MORRIS
JAMES W. MORRIS
MICHAEL J. MOSES
MICHAEL S. MOYE

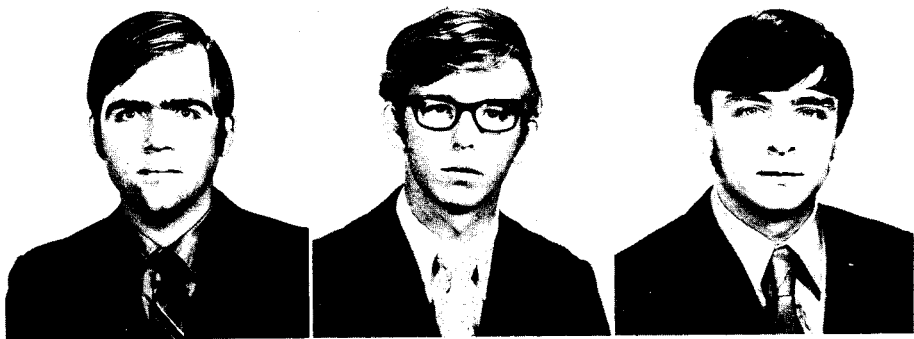
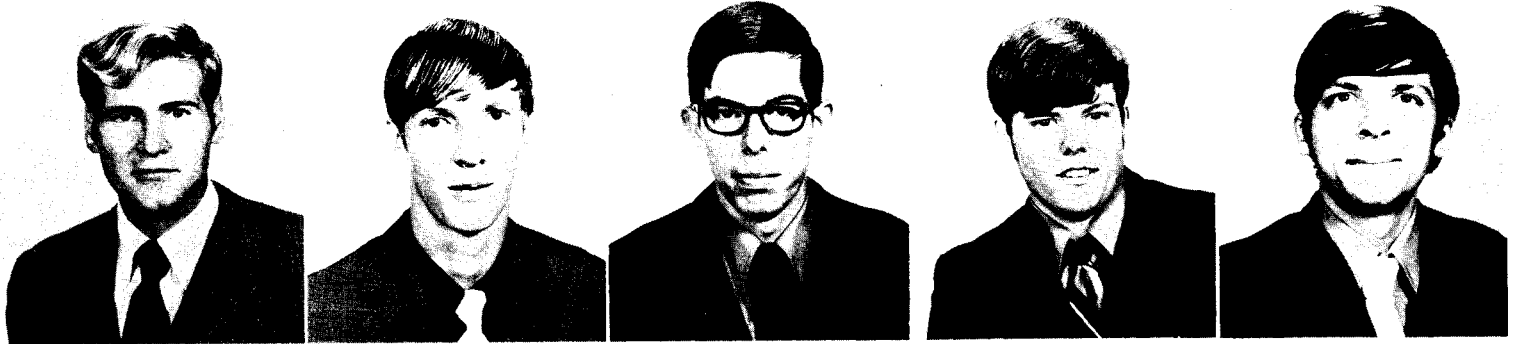

RONALD H. MULKEY
 RUDOLPH H. MYERS
 JOHNNY NESBIT
 MORRIS A. NETCHER
 JEWEL A. NEWMAN

ZANE E. NICHOLSON
 KEITH E. NOTTKE
 MICHAEL L. OUELLETTE
 JOHNNIE M. OVERTON
 WALTER A. OWENS

CARL S. PAGE
 CHARLES T. PAPADEAS
 MARION G. PARADICE
 DAVID A. PARKER
 LEONARD S. PARKER

THOMAS J. PARKER
 DOUGLAS J. PARODI
 ROBERT R. PARRISH

DARYL B. PATTERSON
 FRANK F. PAWLOWSKI
 THOMAS H. PAYNE

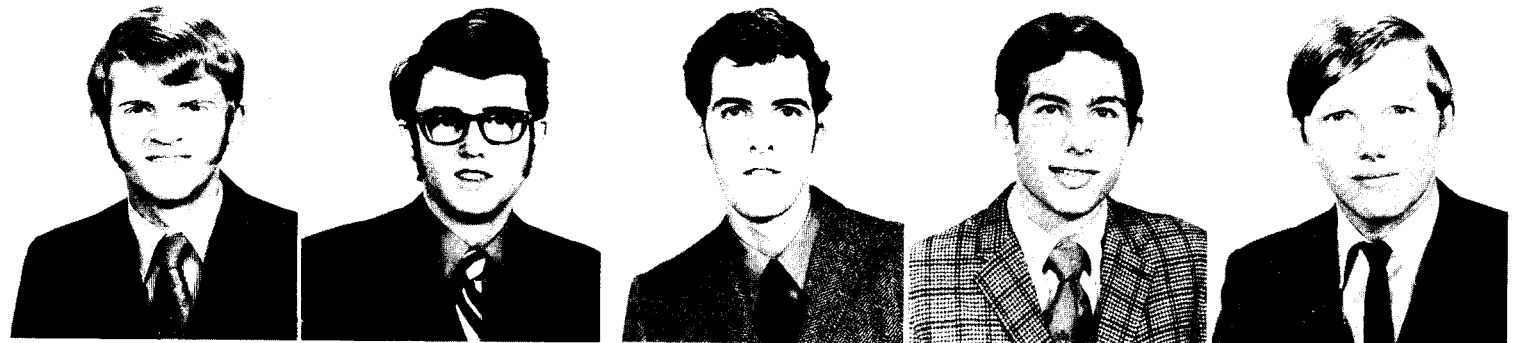
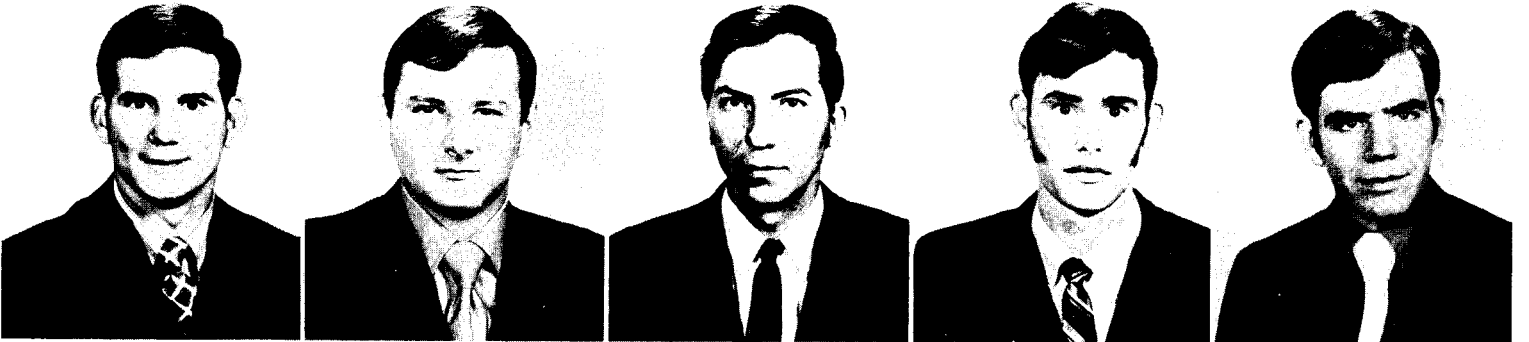
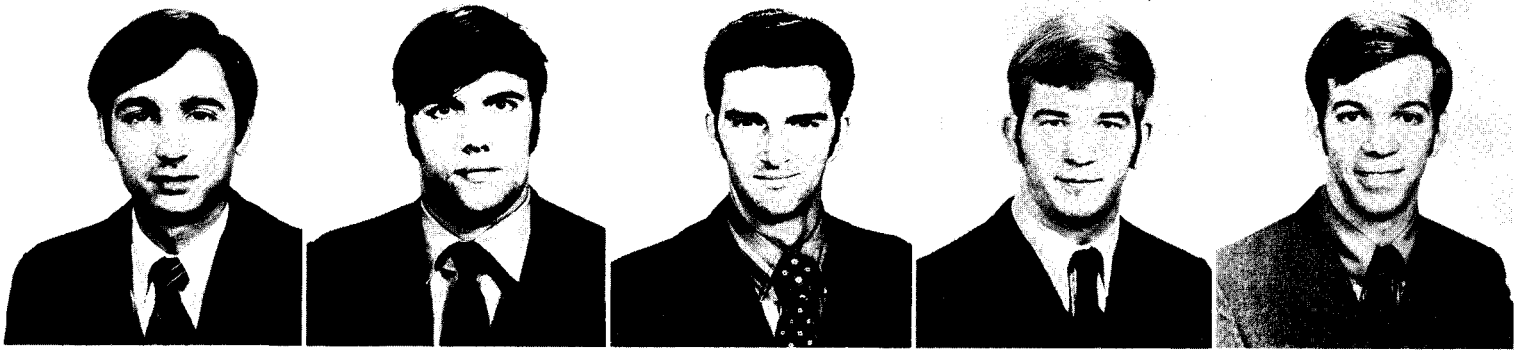

PATRICK A. PELLICANO
LOUIS C. PENNINGTON
STEPHEN W. PETERS
THOMAS F. PHILLIPS
ALVA R. PIERCE

LARRY J. PIERCE
LEO A. PIETRCOLLO
RONALD H. PILLSBURY
JAMES ERVIN PORTER
MARVIN E. POWELL

KENNETH E. PRICE
JOSEPH R. PRYOR
RONALD T. QUEEN
MICHAEL J. QUINN
HUGH D. RAINEY

WALKER D. RALSTON
TONY M. RANDOLPH
ROY N. RAWLINS
ROBERT J. RAYMOND
ANTHONY REECE

DICKIE L. REFFUSE
JAMES W. REYNOLDS
RAYMOND C. REYNOLDS
DON R. RHODES
JESSE RODNEY RICE

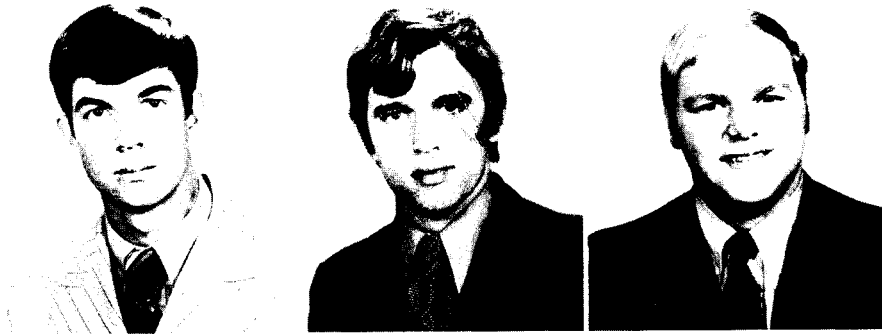
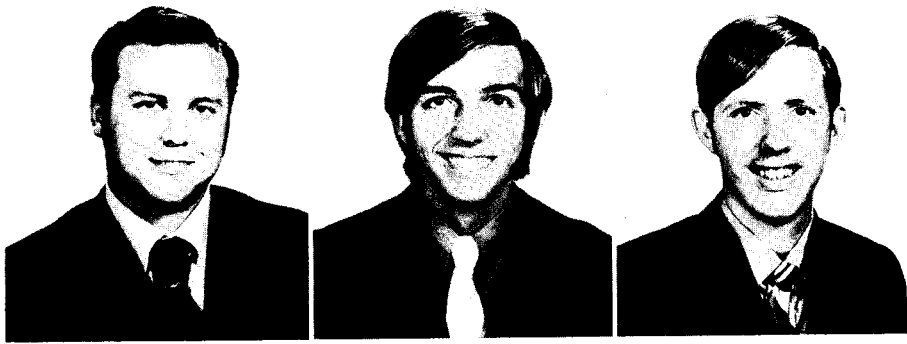

WILLIAM E. RITTER
JOHN E. RIVERS
ERVIN D. ROGERS
WILLIAM R. ROUNTREE
GILBERT H. ROWELL

RANDY J. RUMFELT
LARRY SALTER
NEAL C. SAMMONS
STEPHEN L. SANDIFORD
RONALD G. SANFORD

WILLIAM J. SARGENT
ROBERT T. SCHEFFLER
GROVER L. SCHENCK
ALLEN B. SCHENK
JEFFREY P. SCHENK

JUAN F. SCHONENBERG
ROBERT O. SCHREPFER

RAYMOND H. SCOTT
ROBERT J. SECKINGER



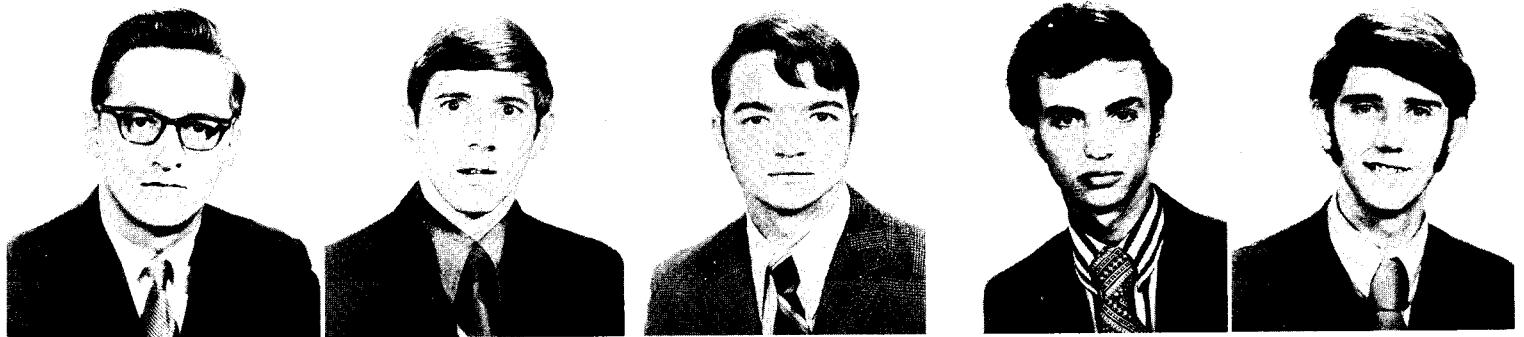
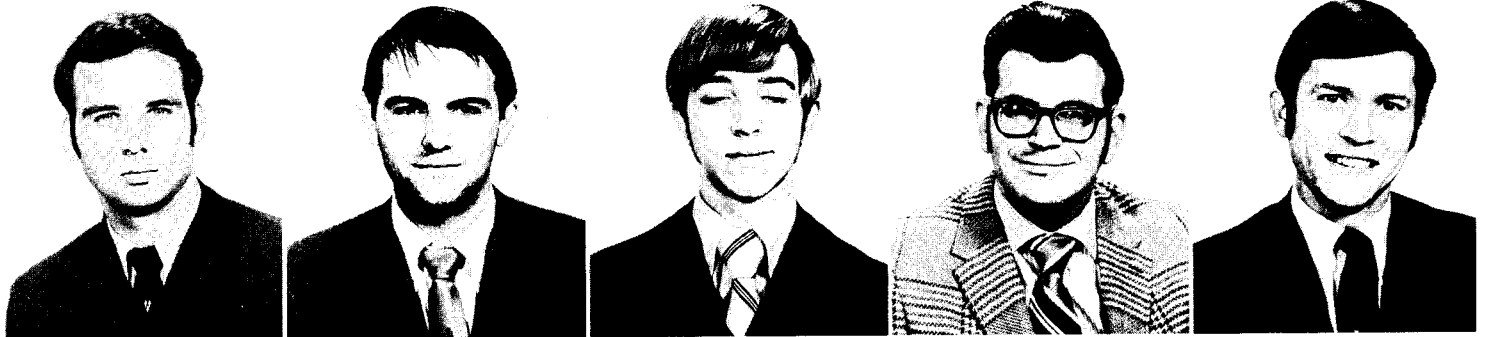

ALVIN R. SEWELL
 WILLIAM E. SEWELL
 LARRY W. SHAFFER
 H. STEVE SHAW
 JAMES R. SHAW

KENNETH H. SHEETS
 ROBERT R. SHELOR
 ROBERT H. SHEPARD
 TOMMY M. SIGMAN
 WILLIAM P. SILCOX

THOMAS M. SLATER
 THOMAS G. SLEEP
 BENNY D. SMITH
 CLEVE R. SMITH
 DEWEY L. SMITH

DONALD L. SMITH
 GERALD E. SMITH
 JONATHAN A. SMITH
 RAYMOND SMITH
 RICHARD B. SPELL

STANLEY P. SPILLERS
 PRENTISS W. STARRA
 TONY M. STEELE
 RONNIE L. STEWART
 GEOFFREY L. STITES

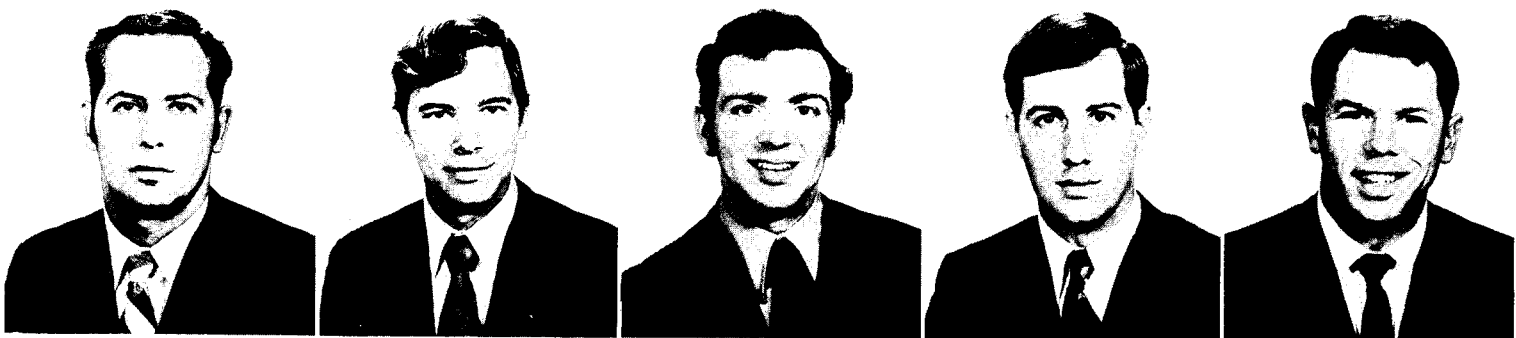

MARK E. STONE
ALLEN W. STOREY
ROBERT S. SUSSENBACH
ALFRED W. SUTTON
JOSEPH E. SWINT

GERALD S. TAYLOR
ROBERT B. TAYLOR
RONALD L. TAYLOR
EDWIN L. THOMAS
CHARLES M. THOMASON

JIMMY C. THOMPSON
RONALD P. THOMPSON
RONNIE D. THOMPSON
REX A. THOMPSON
DICKIE E. TILLMAN

WARREN W. TINCHER
LARRY J. TODD
RICHARD E. TODD
GREGORY A. TROTTER
KENNETH L. TUCKER

ALBERT D. TULL
GIRARD H. TURNER
JOHN S. TURNER
JOHN W. UNDERWOOD
JOE R. VANCE

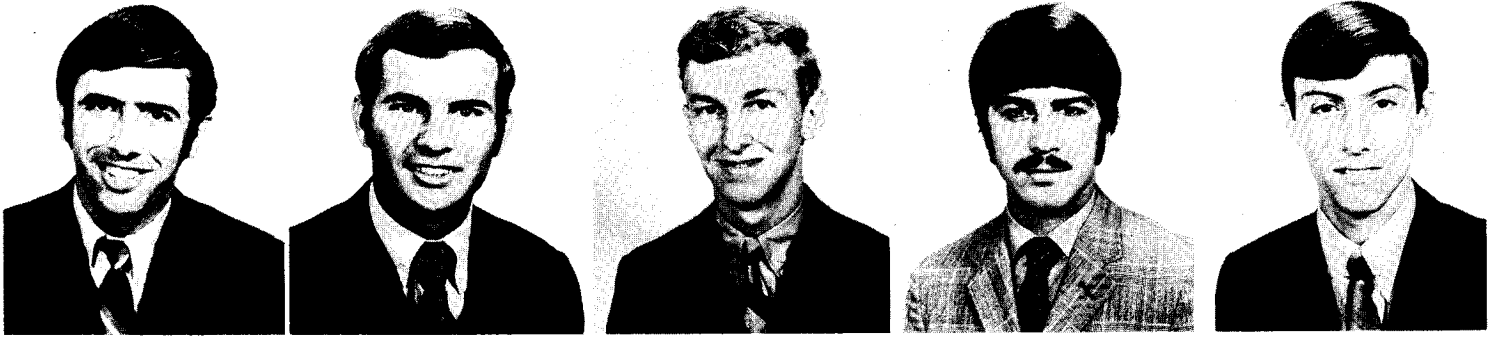

THOMAS F. VANDERPLAATS
STEPHEN R. VAUGHN
JACK M. VEAL
ELLIS O. VICK
JOHN C. VOORHEES

EDWARD R. VOYLES
JAMES G. WARE
ANTHONY N. WARREN
LEWIS A. WATERS
STEWART E. WAY

MARK G. WEATHERBY
JAMES I. WEBB
MICHAEL P. WEBB
WILLIAM C. WESTOVER
BRUCE E. WHALEY

DAVID J. WHITE
JOHN F. WIGGINS
GARY S. WIGLEY
GLENN L. WILDER
JERRY A. WILES

HORACE A. WILLIAMS
FERREL WILLIAMSON
FRANK M. WINGATE
DEAN WOOD
EDWARD A. WOODS

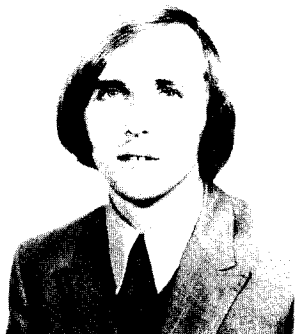
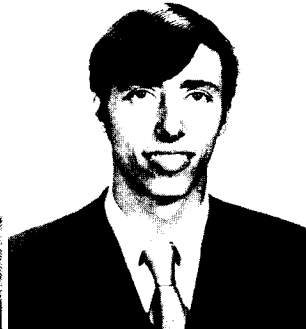
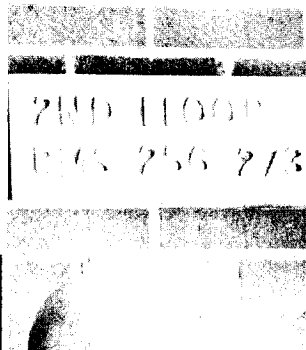
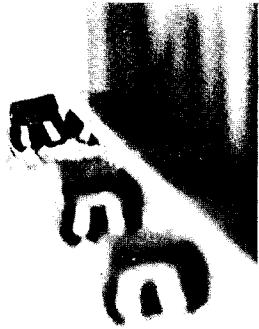

ROBERT L. ELDER
 JAMES F. WOOTEN
 MICHAEL S. WRIGHT

DONALD W. WYATT
 LEONARD N. WYATT

KAYREN J. WYROSICK
 STEVEN H. YEARWOOD
 GEORGE S. YETTER

DAN T. YOEST
 DANA L. YORK

FRANK W. ZEAGLER
 GEORGE W. ZEAGLER
 ORDANAL FERNANDEZ



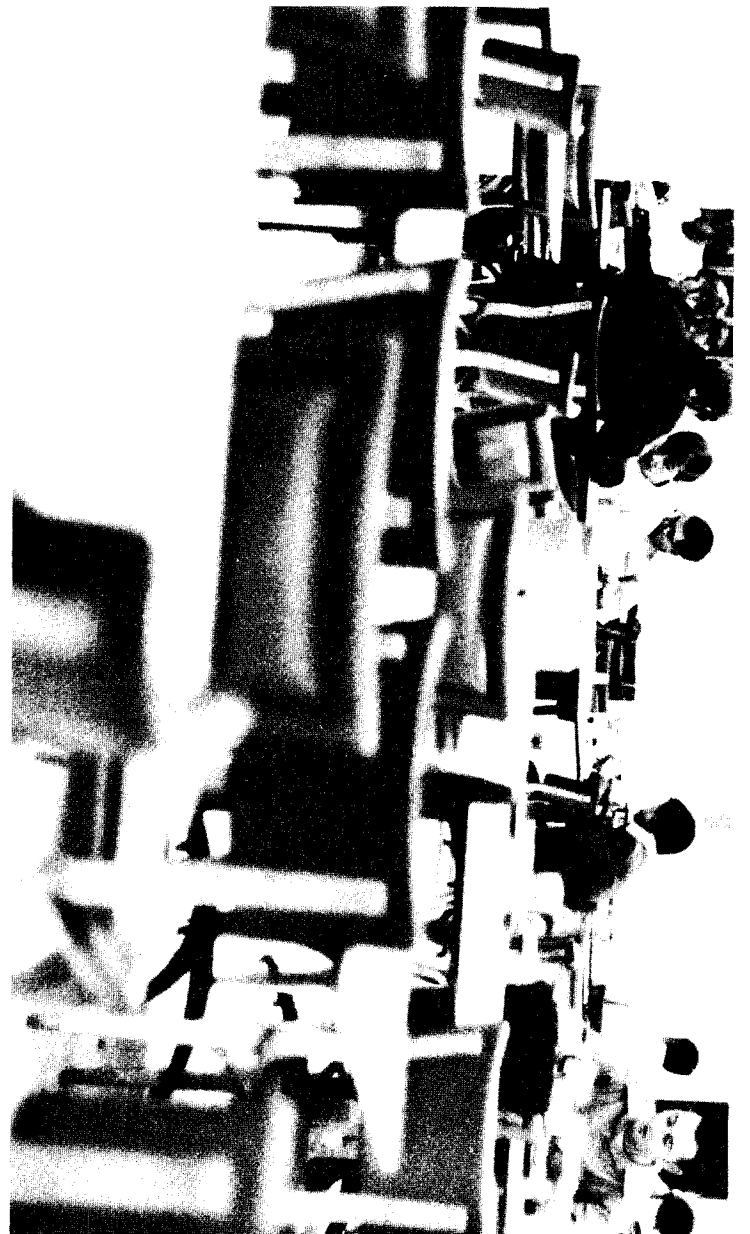

THE
GOAT
SHED

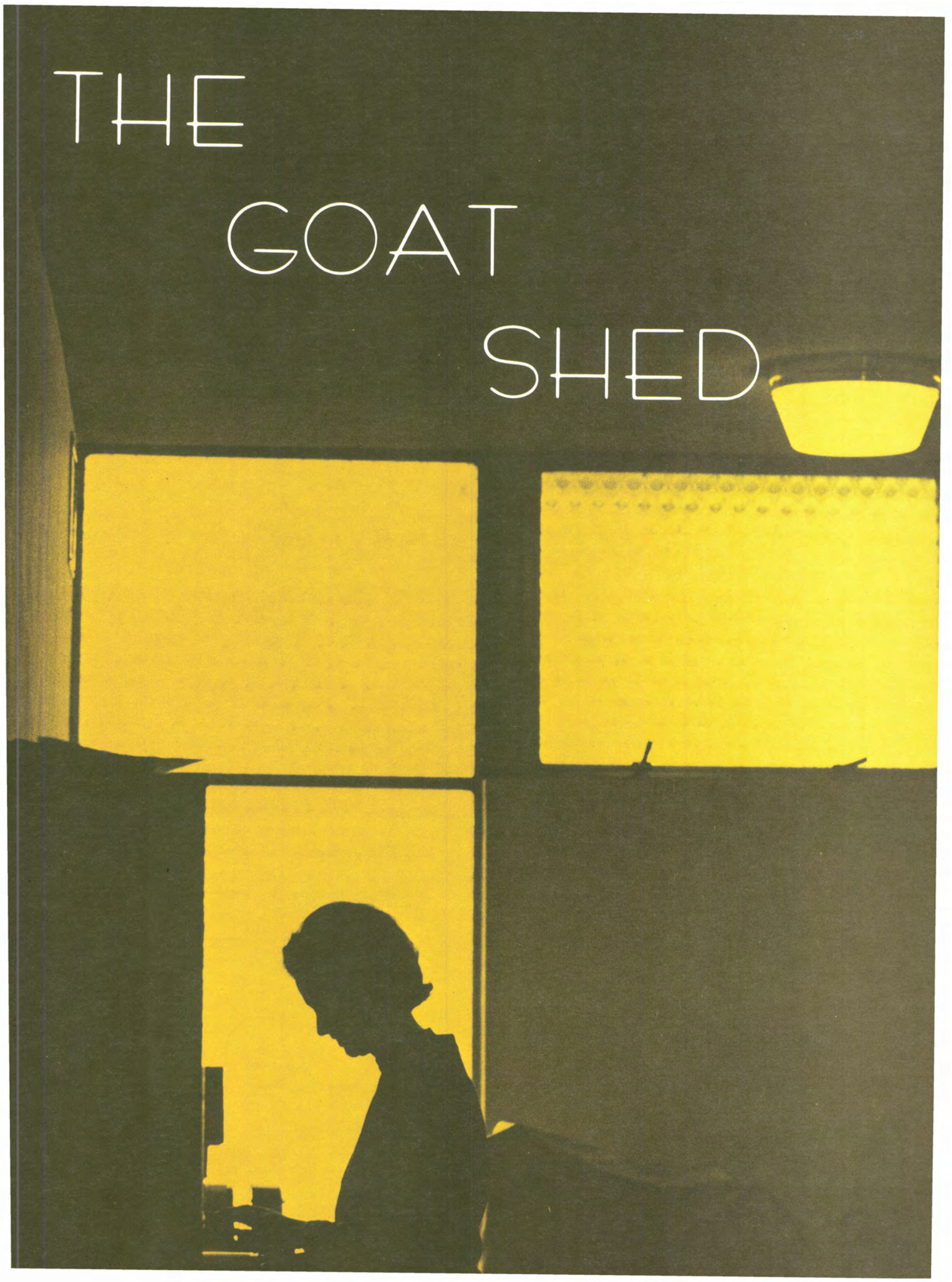

ADMINISTRATION



SAM J. BAKER
ADMISSIONS
COUNSELOR

GEORGE L. CARROLL
DEAN OF
BASIC STUDIES

DANIELL B. CONNER
TREASURER

FRANCIS A. FLORIAN
ASST. ATHLETIC COACH
ASST. DEAN OF
STUDENTS



WILLIAM J. GLENN
COUNSELOR

HARRY S. LOCKHART
ATHLETIC COACH
ASST. DEAN OF
STUDENTS

HOYT L. McCLURE
DIRECTOR

MINNIE N. MAVITY
ADMINISTRATIVE
ASSISTANT



JACOB REMETA
REGISTRAR

ARMENTA SIMMONS
EXECUTIVE SECRETARY
NATIONAL ALUMNI
ASSOC.

PAUL V. SMITH
PLACEMENT DIR.
COORDINATOR OF CO-
OPERATIVE PROGRAMS

LEWIS G. VAN GORDER
DEAN OF STUDENTS



LIBRARY



JOHN W. PATTILLO
LIBRARIAN



NANCY SHOFNER
ASSISTANT LIBRARIAN

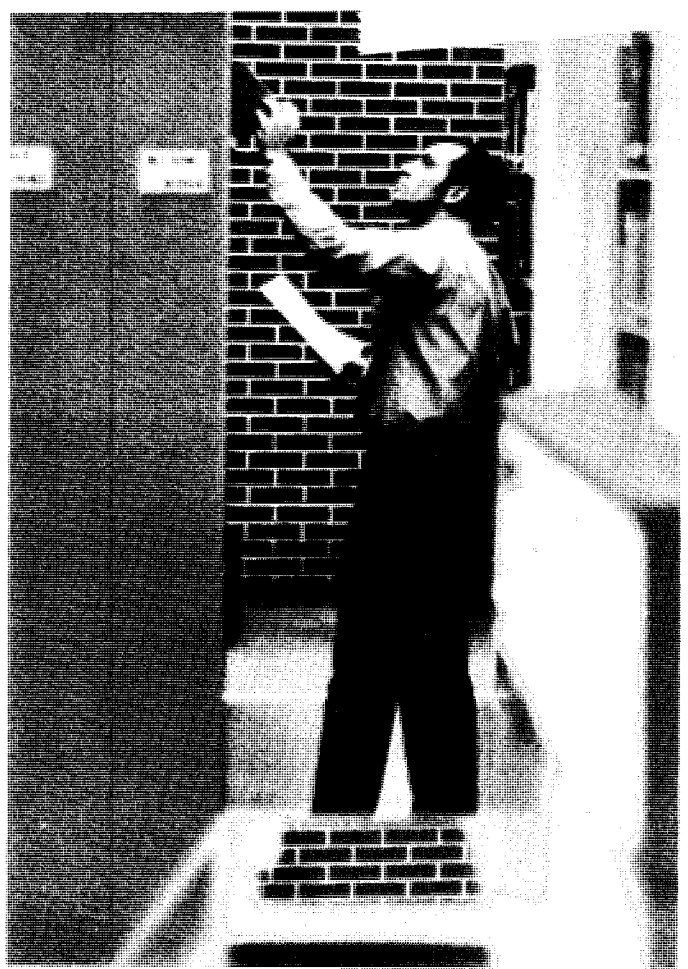

SECRETARIES



WILLENE D. CARRIER VERNIA M. FUGLAAR SHARLOTTE HARRIS BETTY S. HILTON VIVIAN L. HOWARD

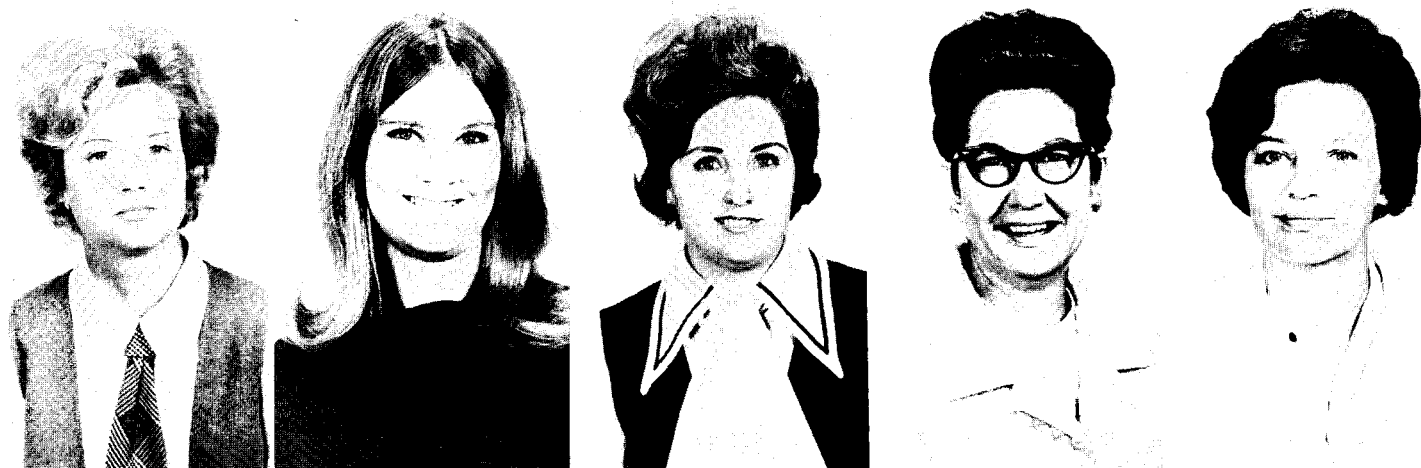

ERNESTINE KIRKMAN ANNETTE P. LONG DIANA R. MASKEVICH DORIS M. MEADOWS JEWELL R. SHULTZ



BARBARA S. TILLEY MARTHA A. TROTTER ANNE M. WESTLAKE





ARCHITECTURE



George Melvin



W.S. Newman



Chester R. Orvold



J.W. Van Hoy



CIVIL



David M. Bennet



William Gordon



C.T. Holladay



R.L. Myatt



Hans Troemel

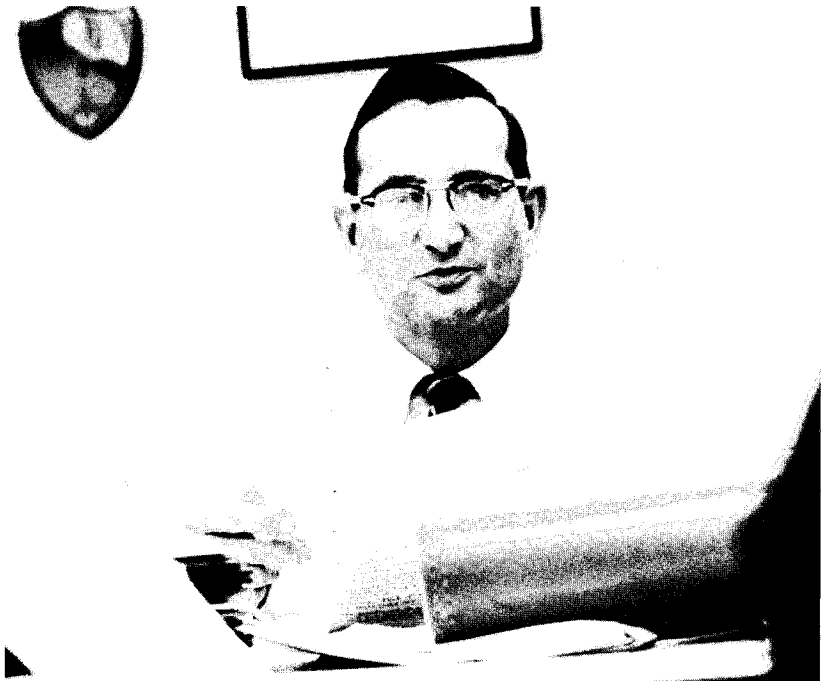

ELECTRICAL



George Bruce

Walter Burton

Robert Carter

Clifford Cowan



James D. Goodwin

John Keown

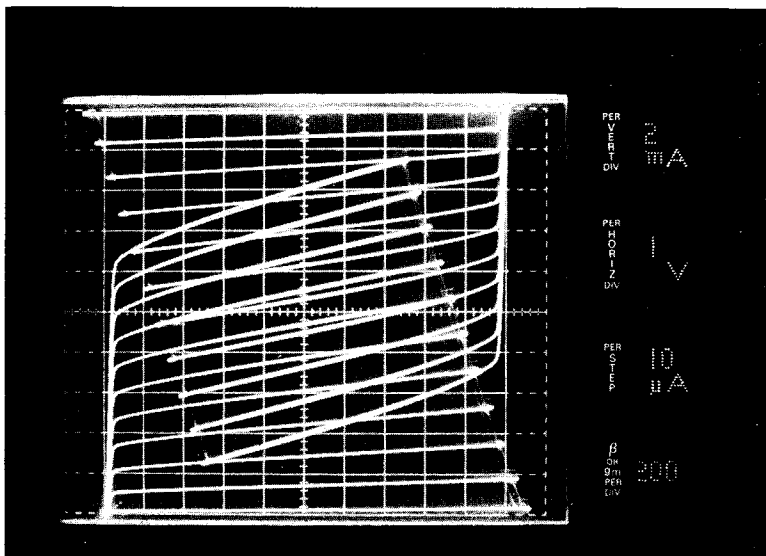



David Summers



Dick Weir



Yardy Williams

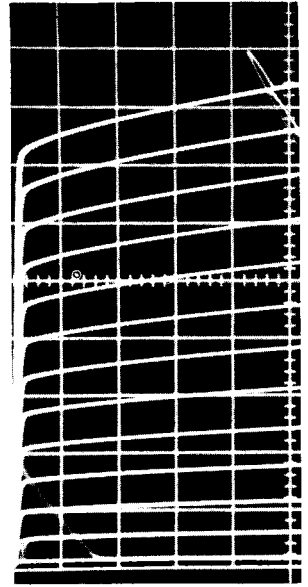

ENGINEERING DRAWING



John Boshier



Parker Day



Edward Muller



ENGLISH *and* HISTORY



Louis Bates



George L. Carroll



Roberta Gates



Robert Hays



Boyd Hinton



Alfred J. Hunkin



Phil Secrist



Lewis Wynne

Marion E. Blair

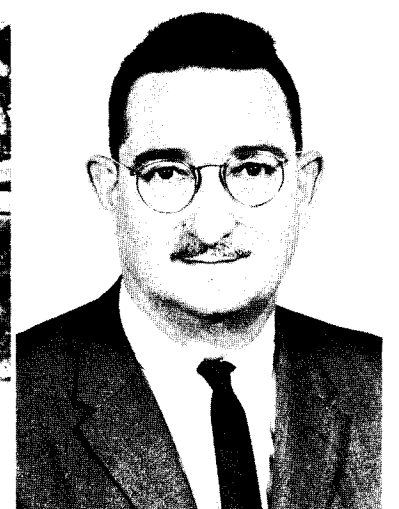

INDUSTRIAL



T.W. Anderson



Douglas Black



T.H. Carmichael



J.B. Dales



Herbert Eller



Woodrow P. Greene

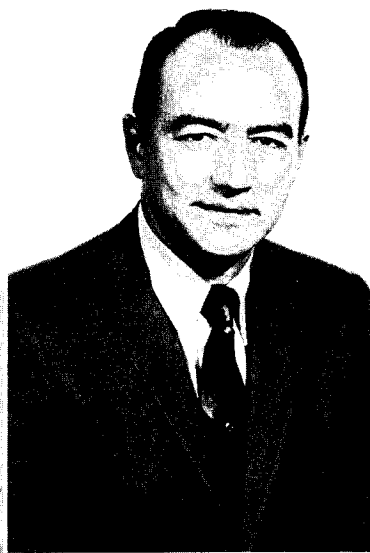

Frank Heard



James L. Keen

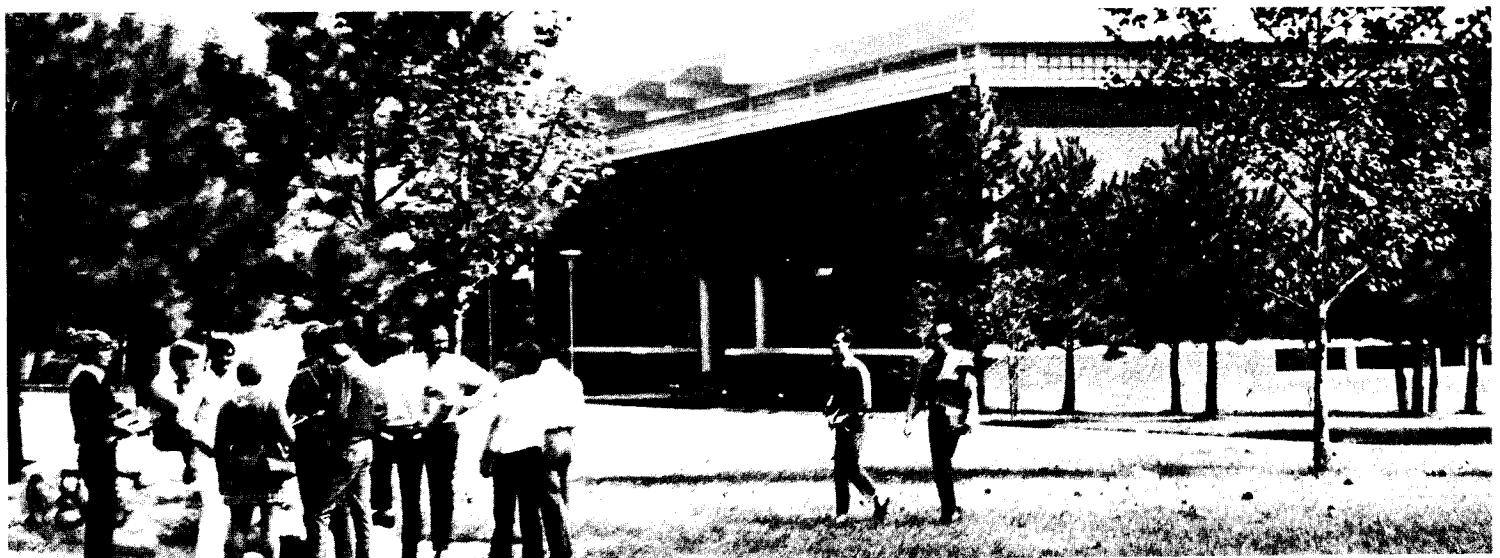



GEORGE M. LAWSON



UKANGA MUDAKHA



CHARLES WIMBERLY

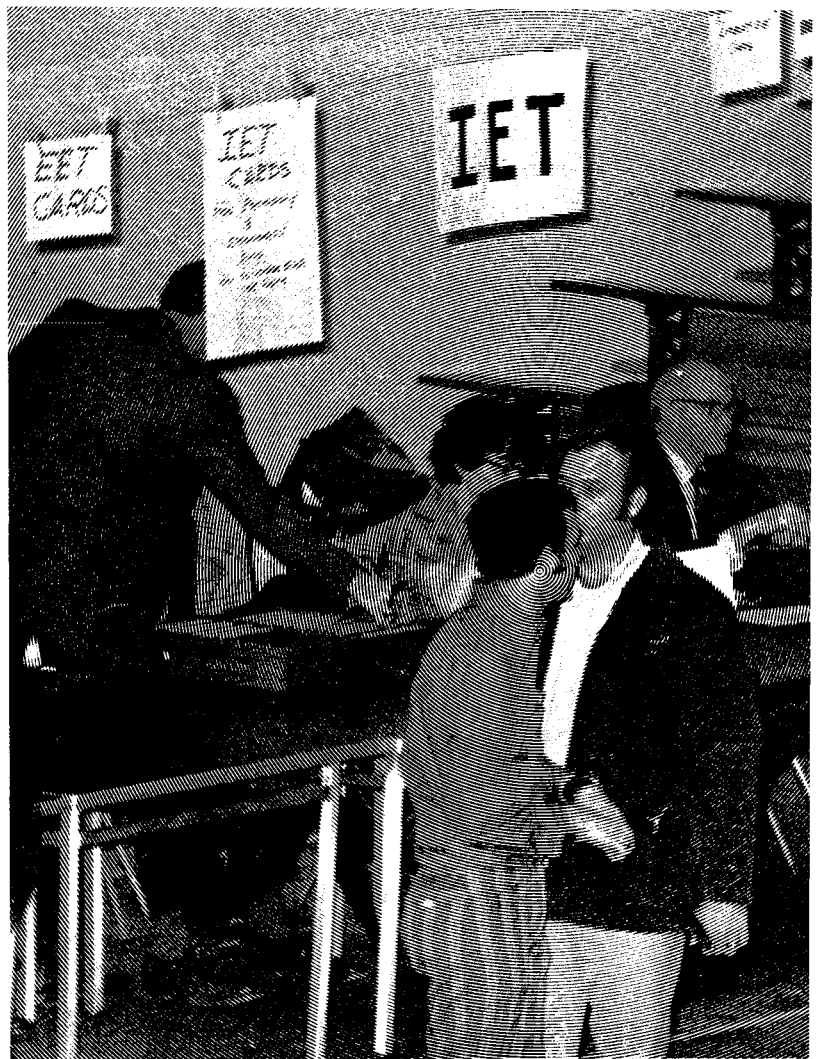

MATH



R.G. Denning



D.S. Dunlap



James Hardwick



Edward Harris



C.M. Head



Wesley Royer

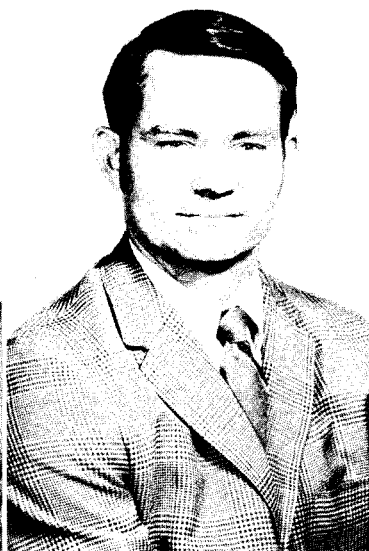

Ernest Stone



Ralph Youngblood



MECHANICAL



L.G. CUBA

CHARLES FREEMAN

L.H. TAYLOR

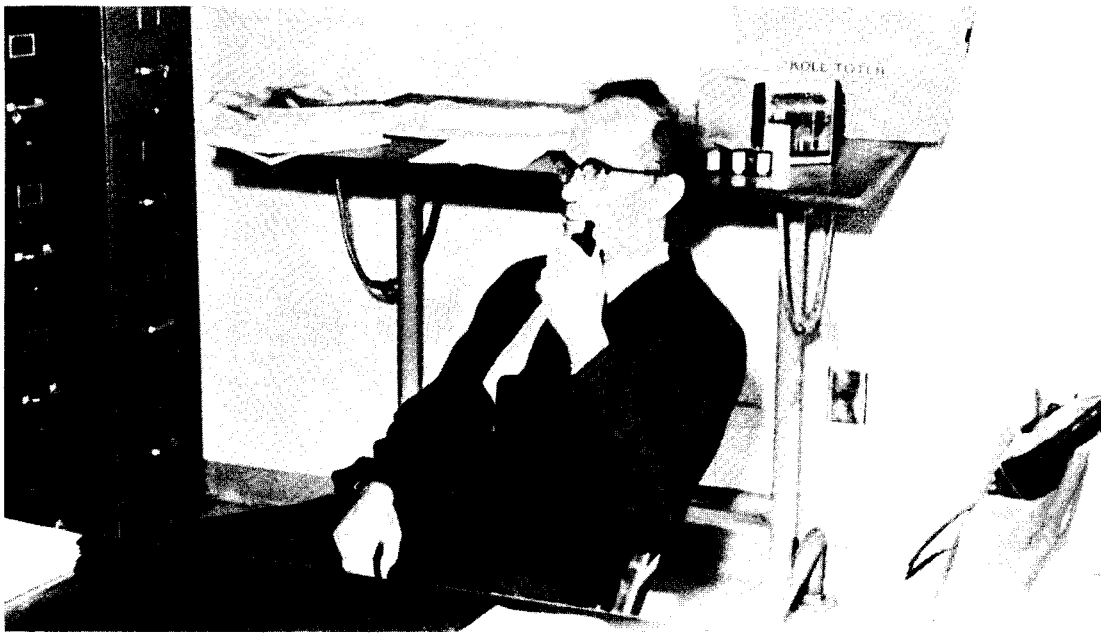

PHYSICS and CHEMISTRY

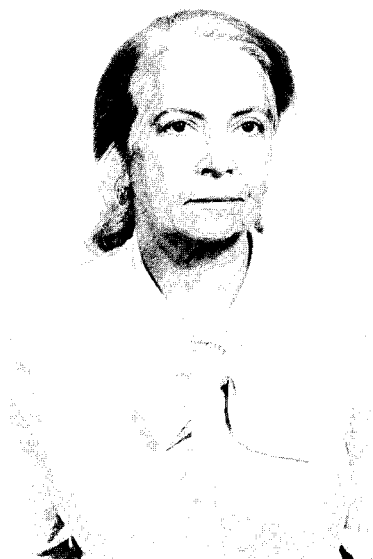

Maria Bolet

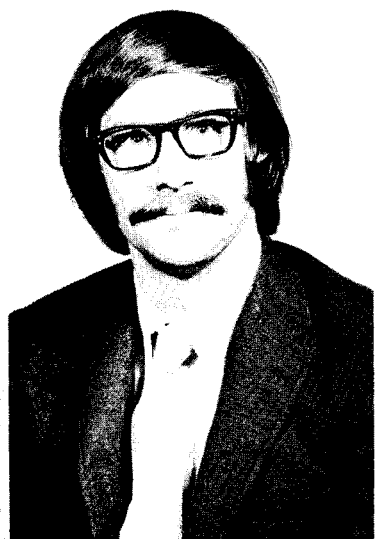

Charles Cooper



Carlos Davis



J.R. Lee

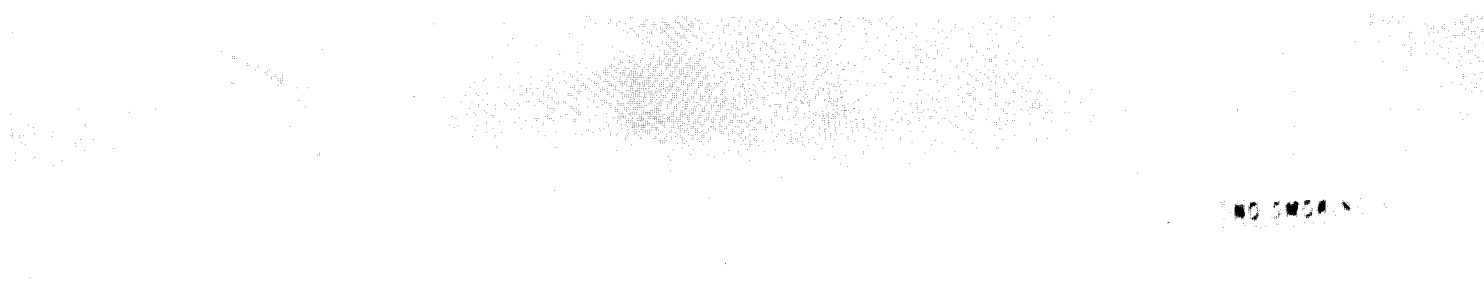



David Lewis



Earl Oxford

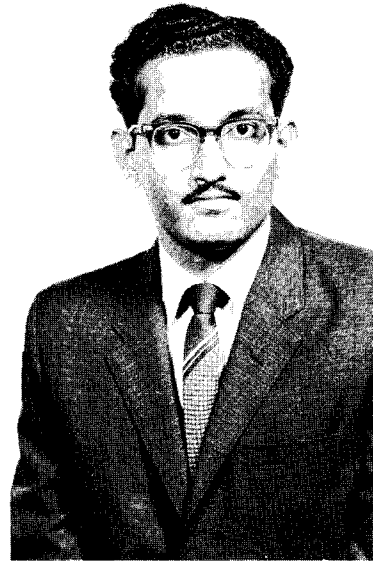

R. Nadella



Harry M. Schenk

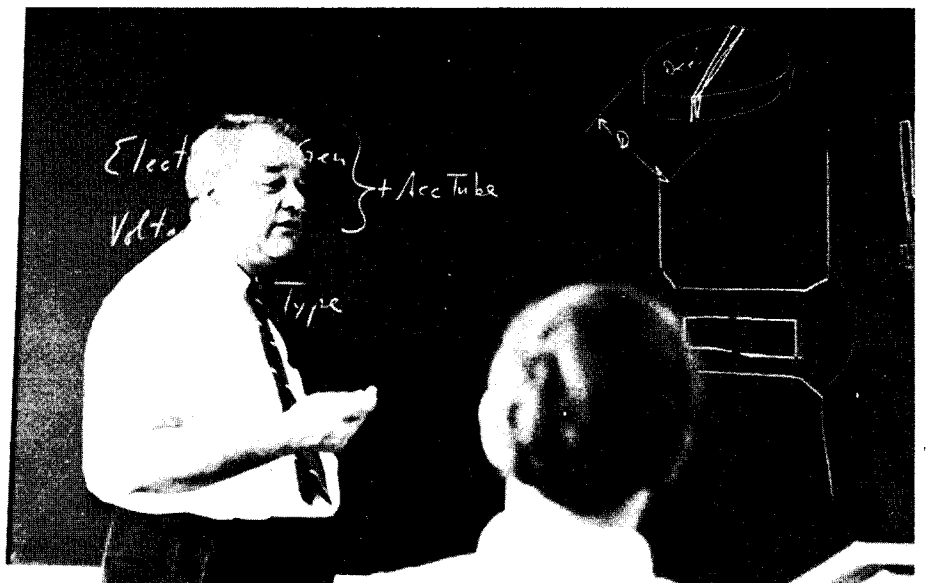
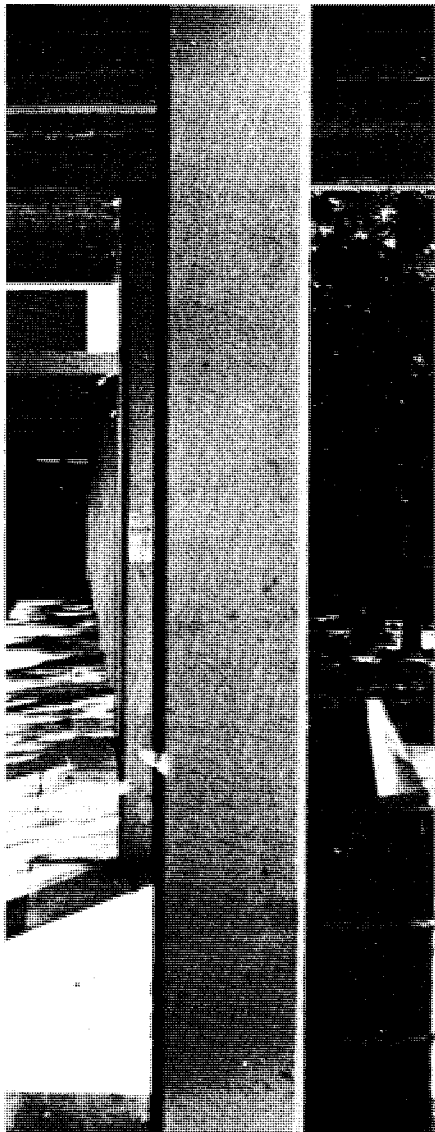

TEXTILE

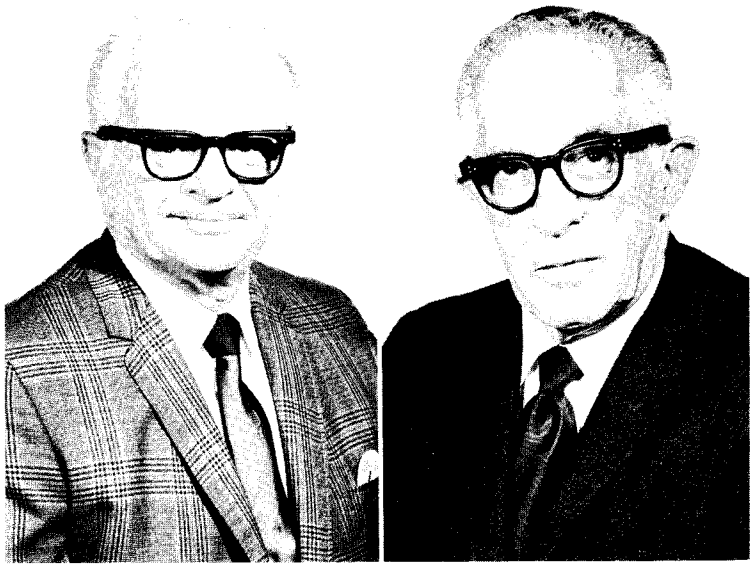

Jesse Ellington

Maurice Halper

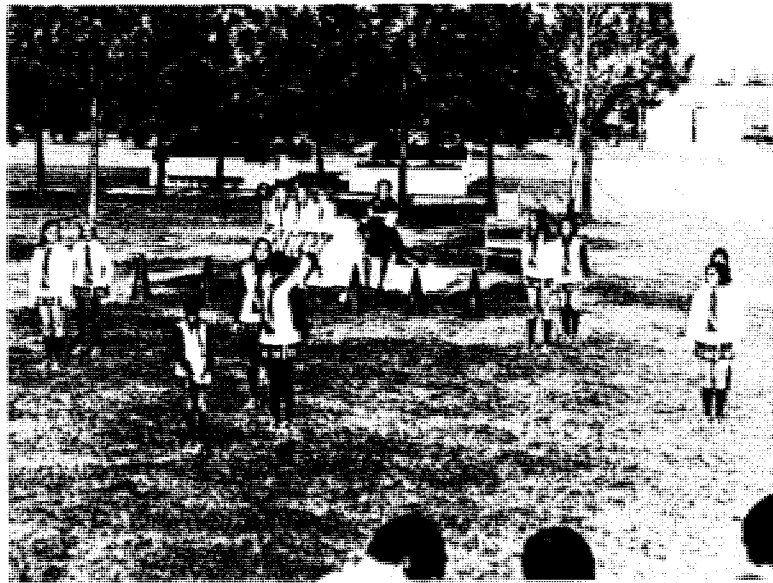



RAY J. DAVIS
ELECTRICAL DEPARTMENT



MEL SORRELLS
MECHANICAL
DEPARTMENT

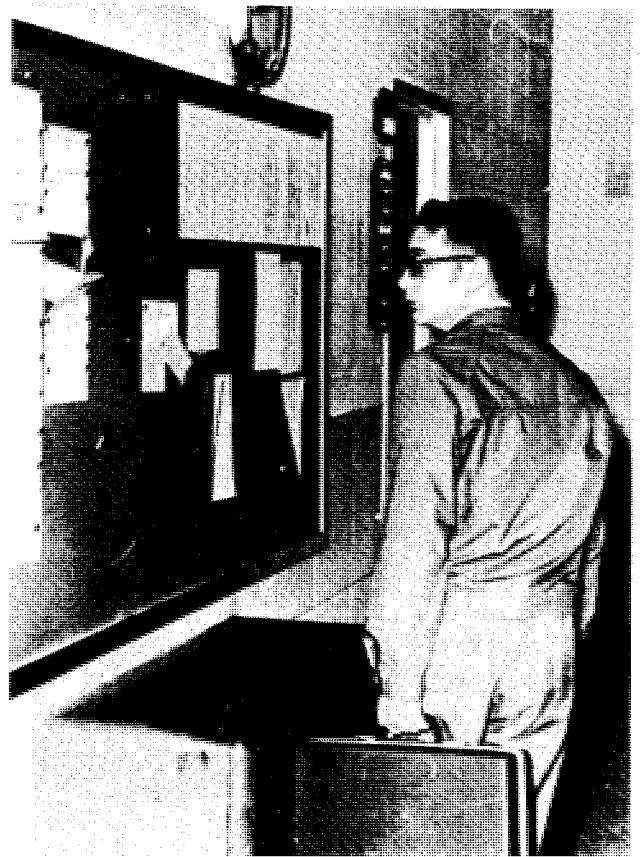

FOOD SERVICES





A.H. CALLAWAY, MRS. CLAUDIA CARROL



MRS. GRACE AGEE



MRS. MILDRED TURNER

GOOD

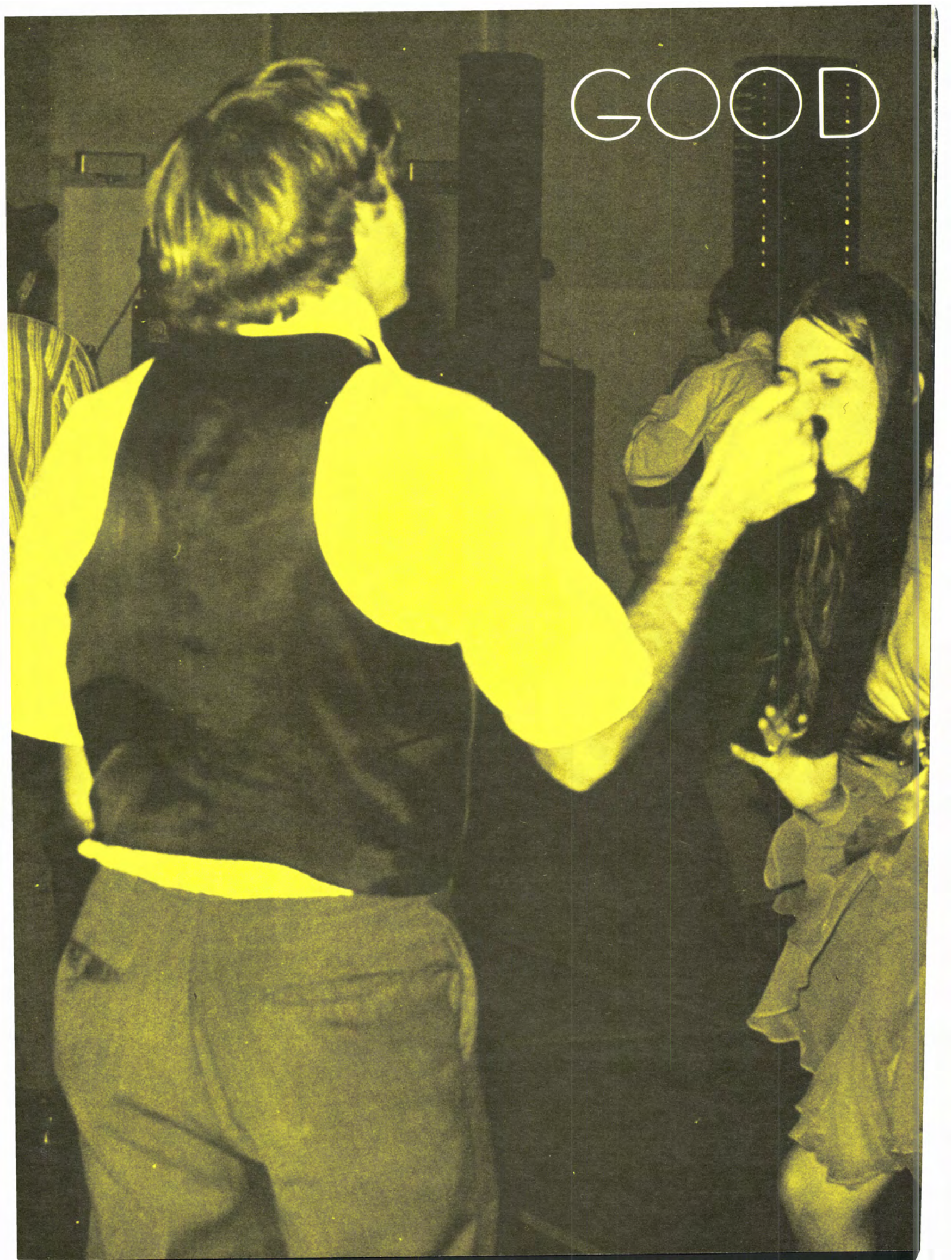

TIMES



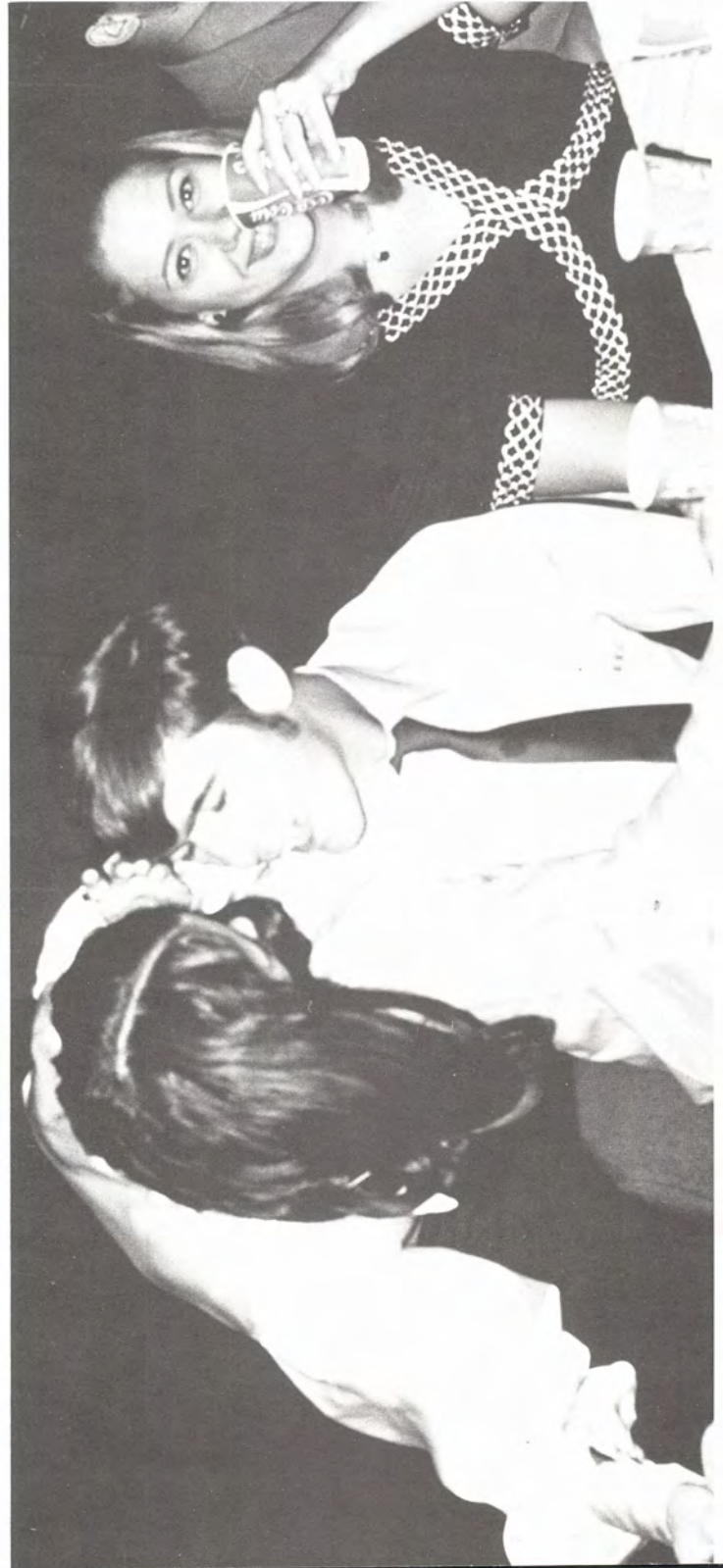

CHRISTMAS
DANCE

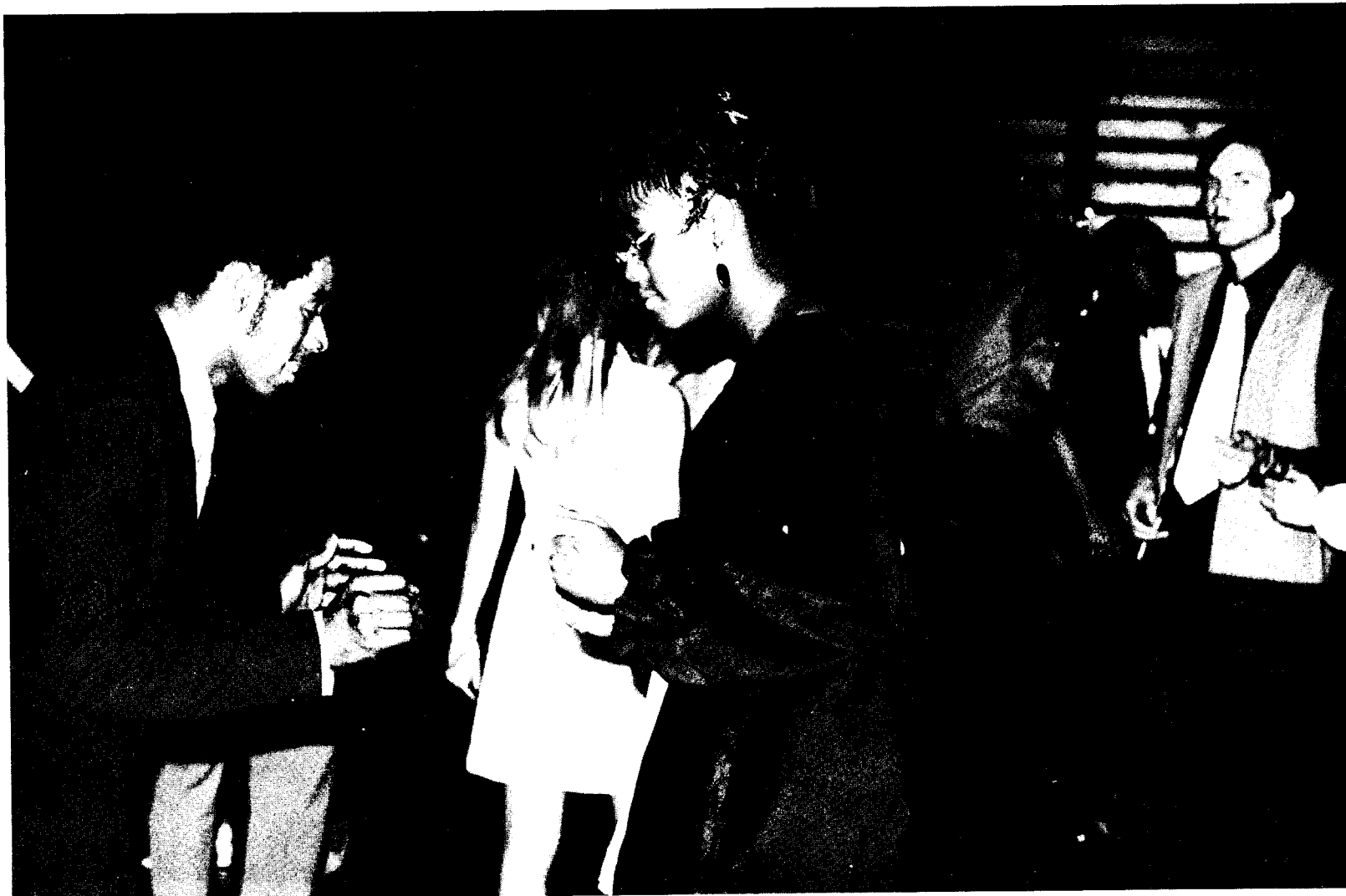
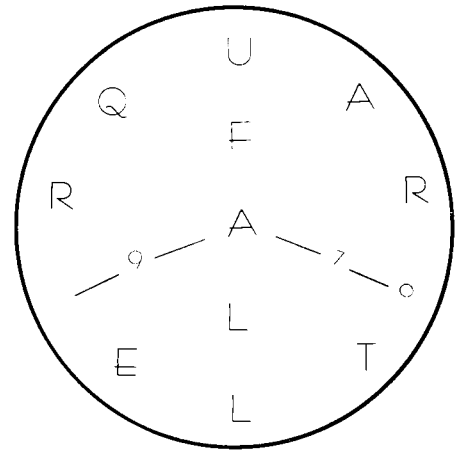



INTRAMURAL FOOTBALL

THE WINNERS



SIGMA DELTA PHI Halloween Party and Dance



ALPHA BETA SIGMA Party and Dance





INTERNATIONAL CLUB PARTY AND DANCE. MISS INTERNATIONAL CROWNED AS CONTESTANT FOR MISS STI.





S
T
U
D
E
N
T
W
E
E
K
E
N
D

W
-
I
N
T
E
R
Q
U
A
R
T
E
R
1
0
7
1

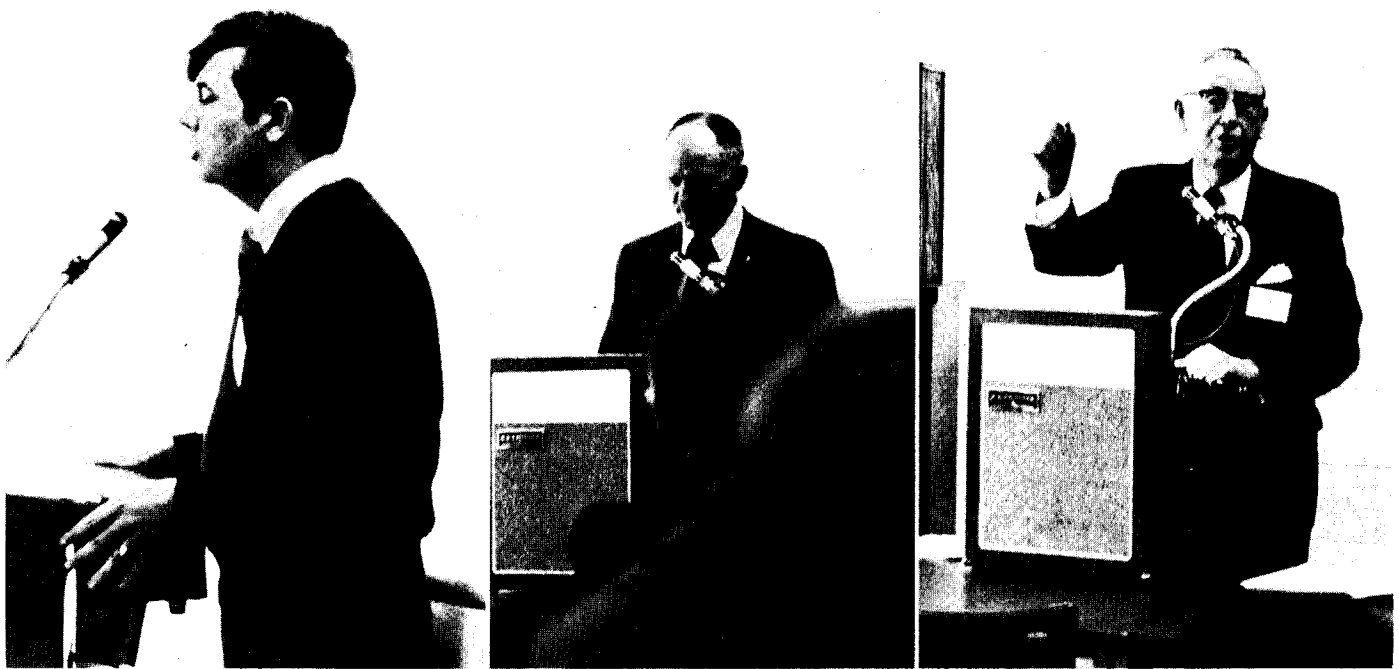

WINTER BATHTUB RACE

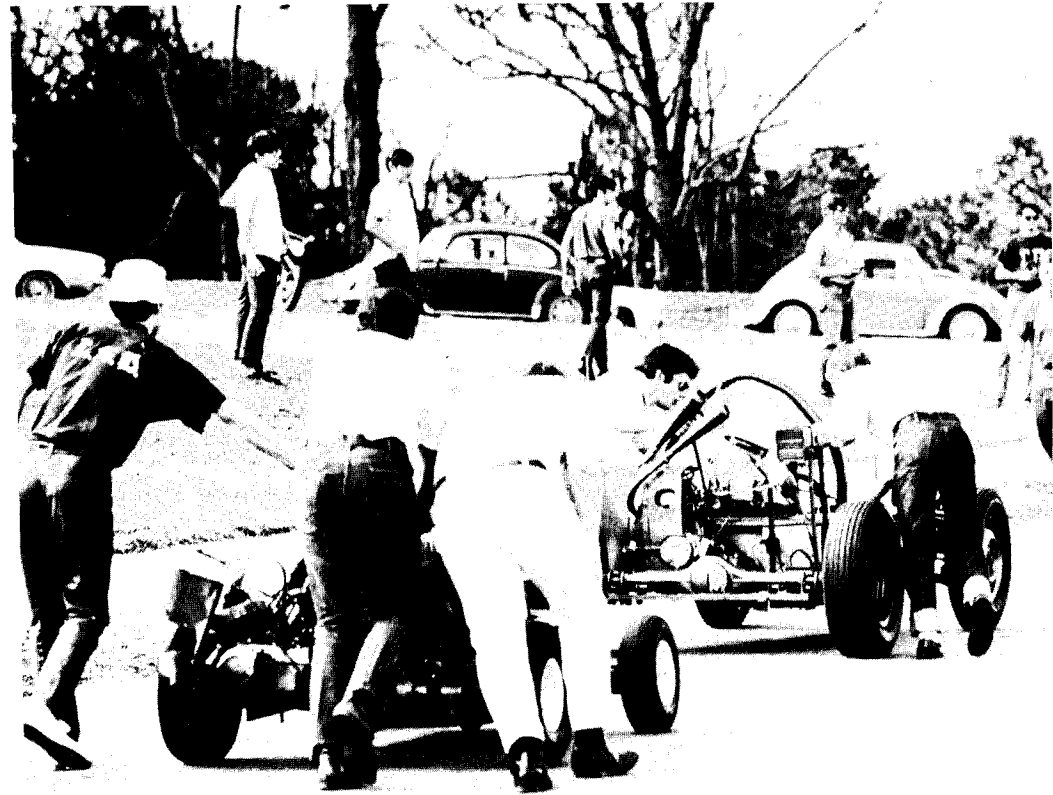

THE RACE WAS WON BY THE TUB SPONSORED JOINTLY BY ALPHA MU SIGMA AND THE VETERAN'S CLUB.

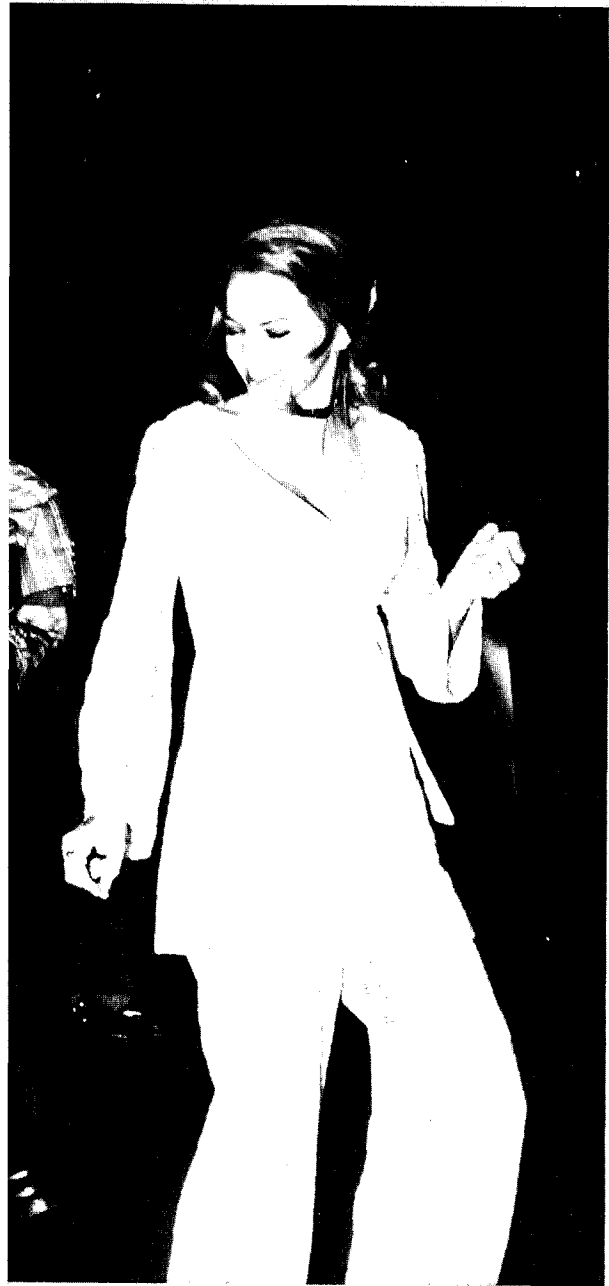

THE VALENTINE'S DANCE
AND MISS STI CONTEST WERE
HELD ON FEBRUARY 27, 1971. THE DANCE
WAS SPONSORED BY THE PRESIDENTS CLUB AND THE
ENTERTAINMENT WAS SUPPLIED BY THE SEVENTH CIRCLE.



MISS
STI
CONTEST



MELODY KNIGHTON
CROWNED MISS STI 1971



REDDICK, MISS SIGMA DELTA PHI; JANE TERRY, MISS DELTA TAU PHI; SUSAN PERRY, MISS STI 1970; MR. LEWIS WYNNE, MASTER OF CEREMONIES; SAPHURA SAFAUI, MISS INTERNATIONAL CLUB; SHERRY WACHTEL, MISS VETERANS CLUB; MARTHA WOODALL, MISS EPSILON PI CHI; MELODY KNIGHTON, MISS AUTO CLUB.

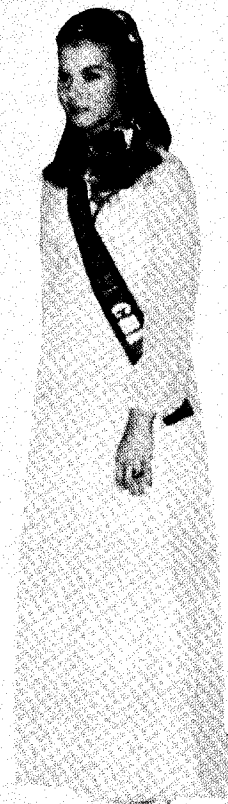
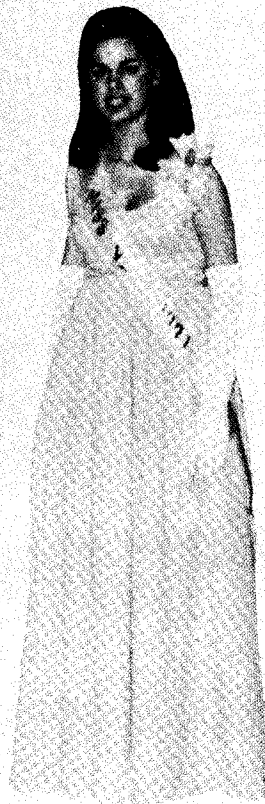
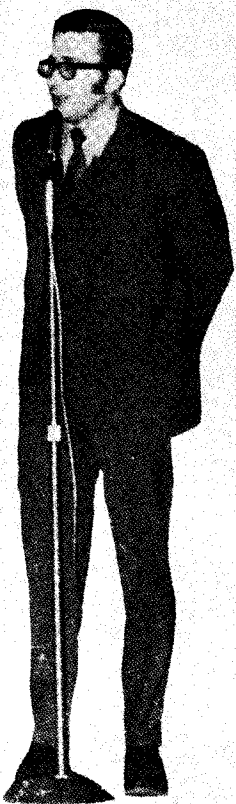

STI ANNUAL BATHTUB RAC

070-GZ-RDD

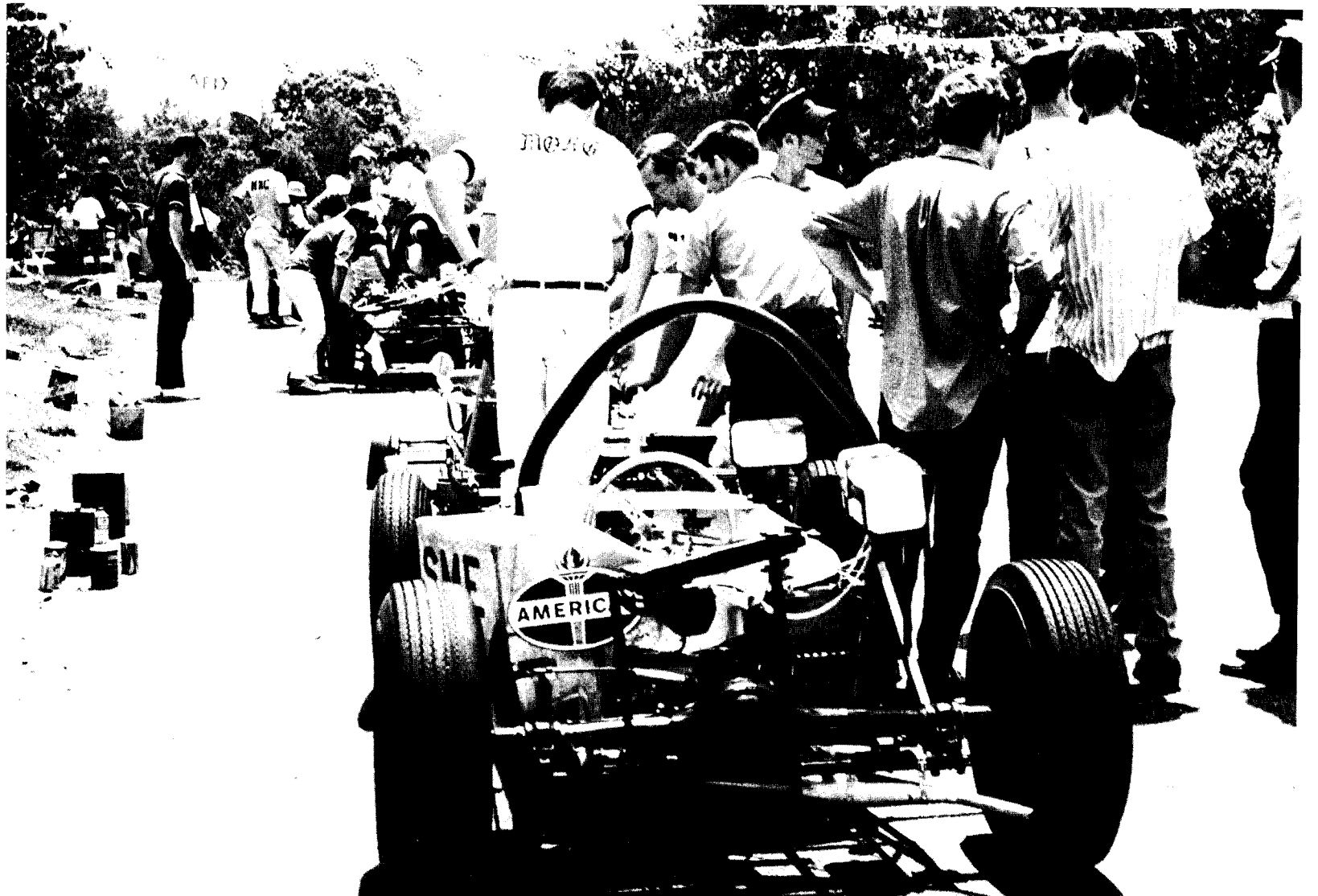

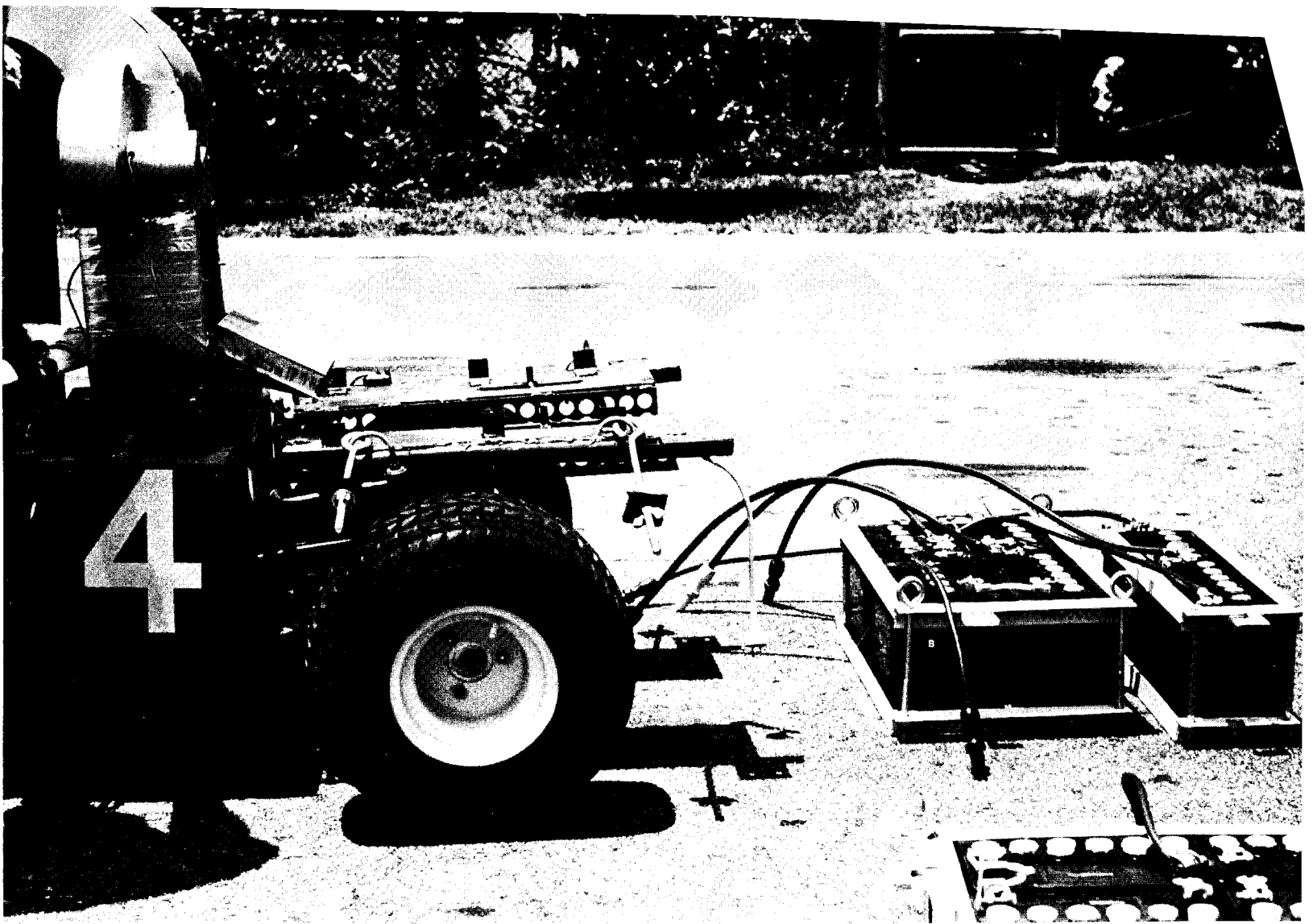



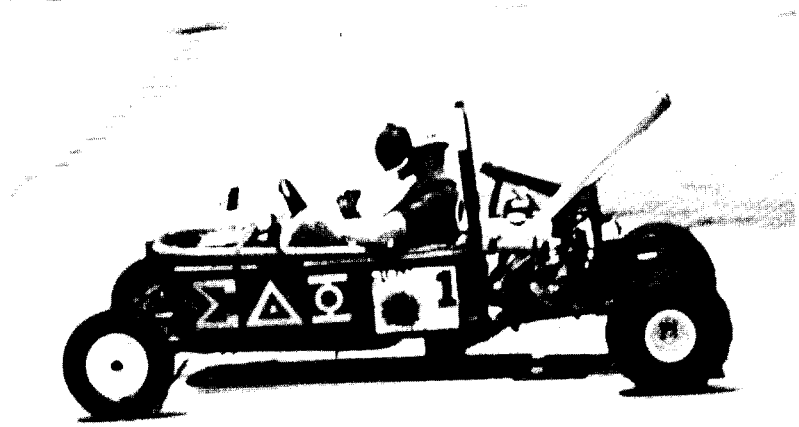
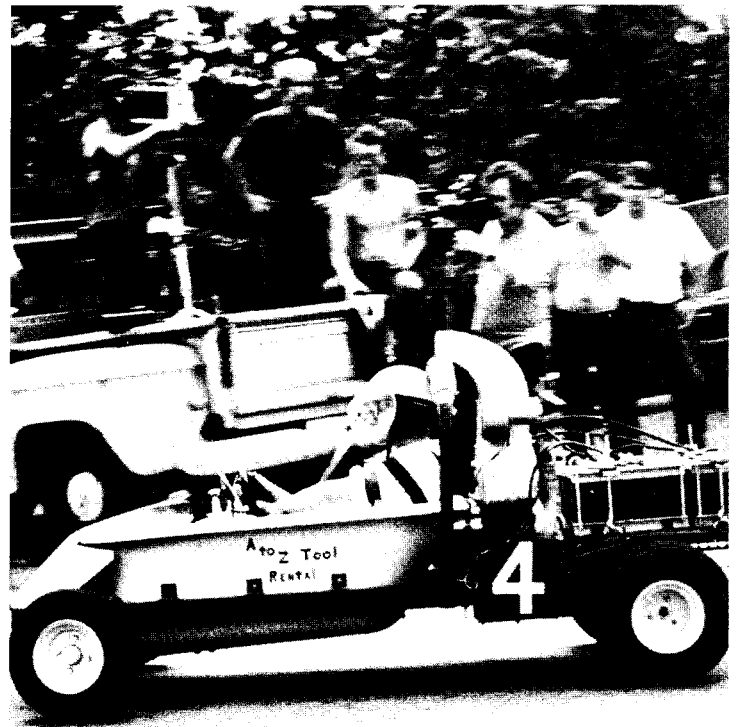
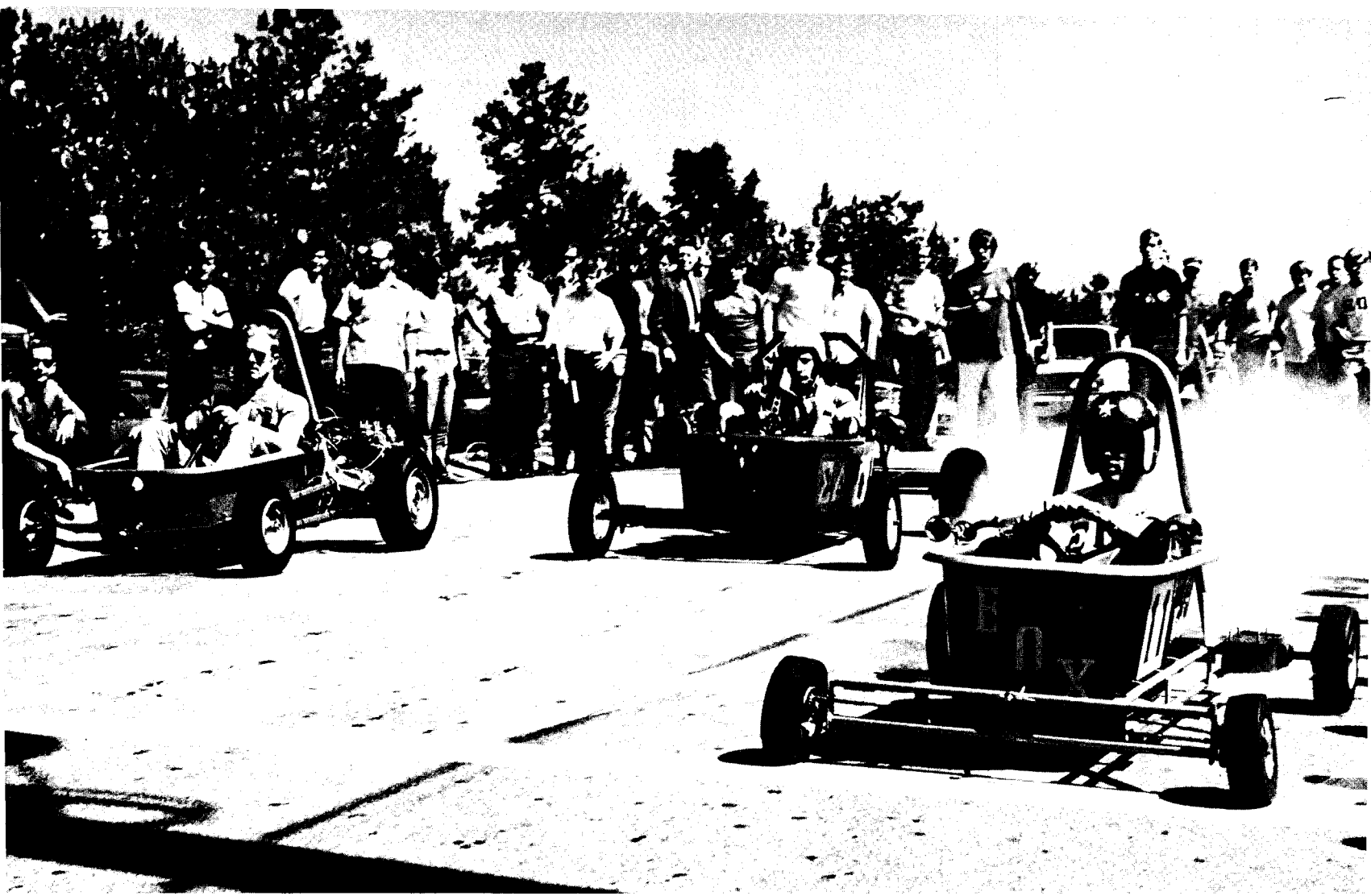

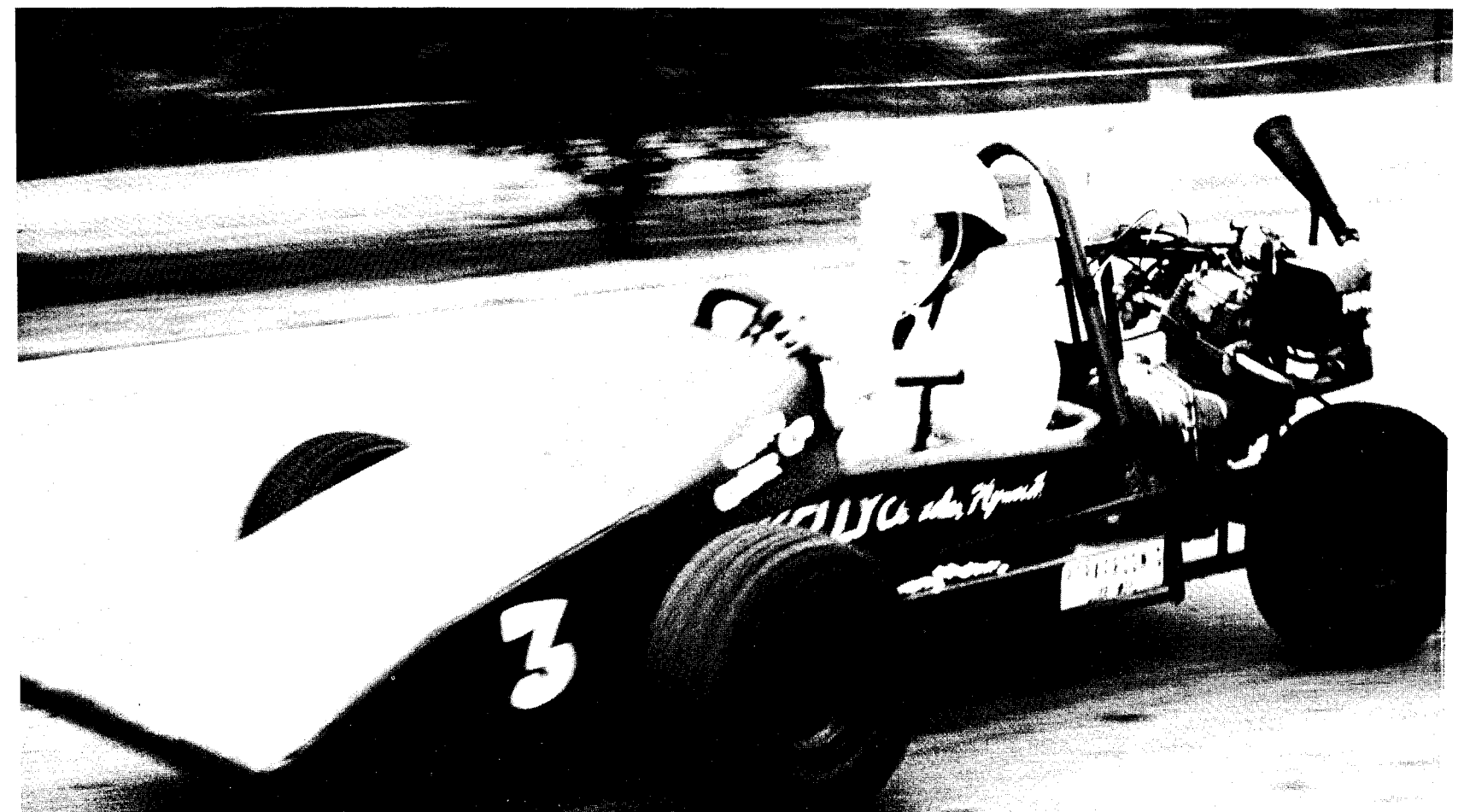
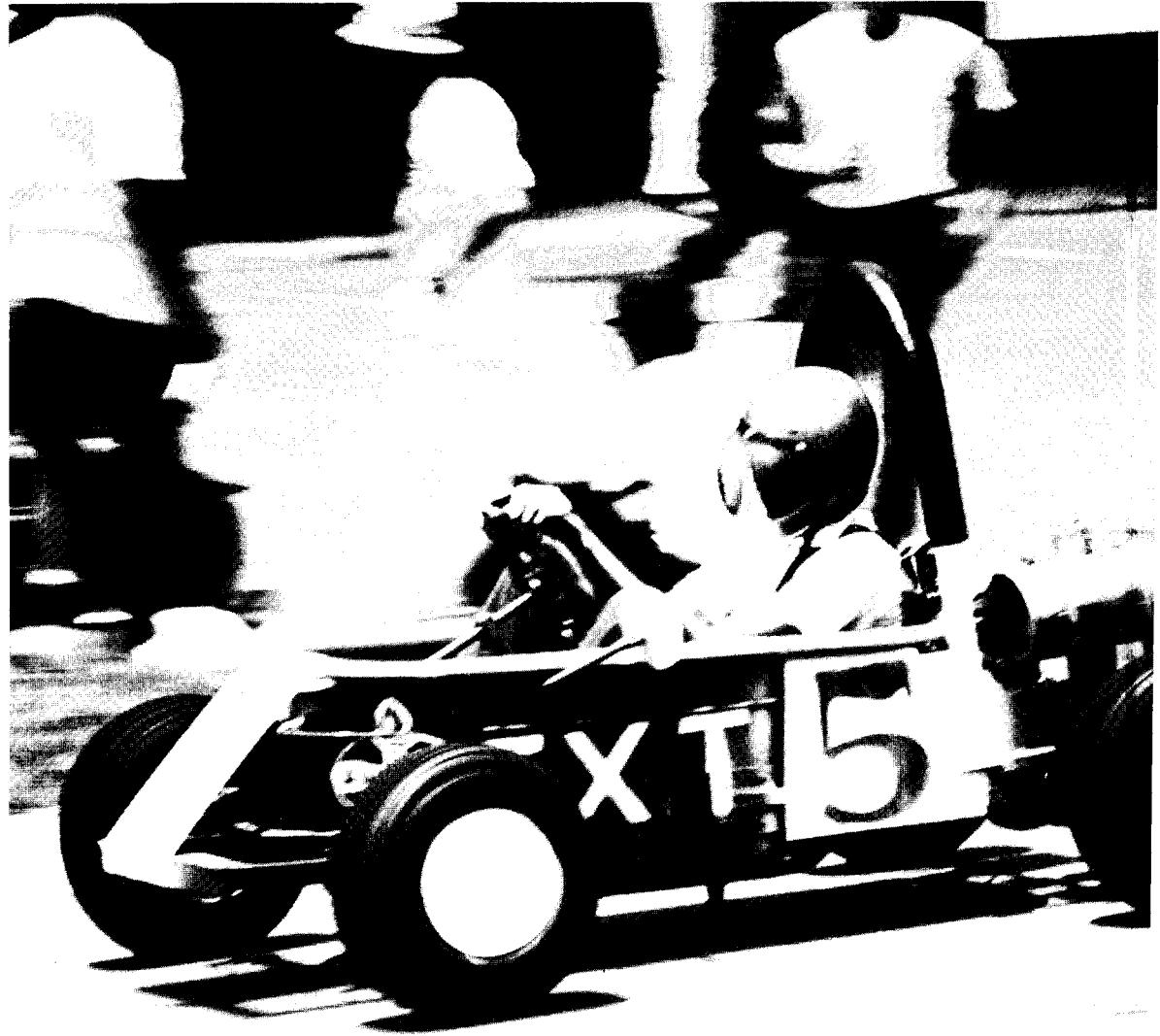
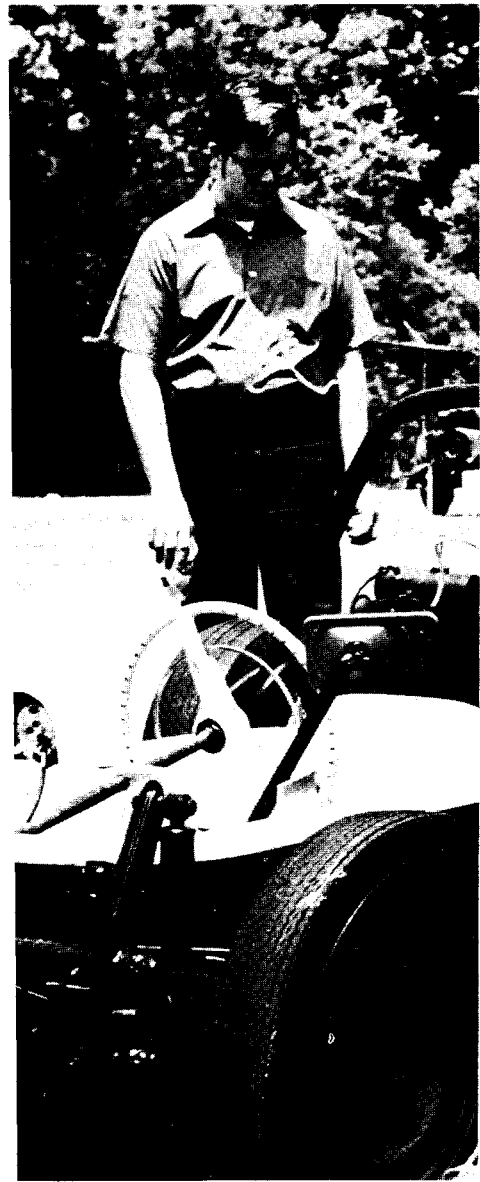

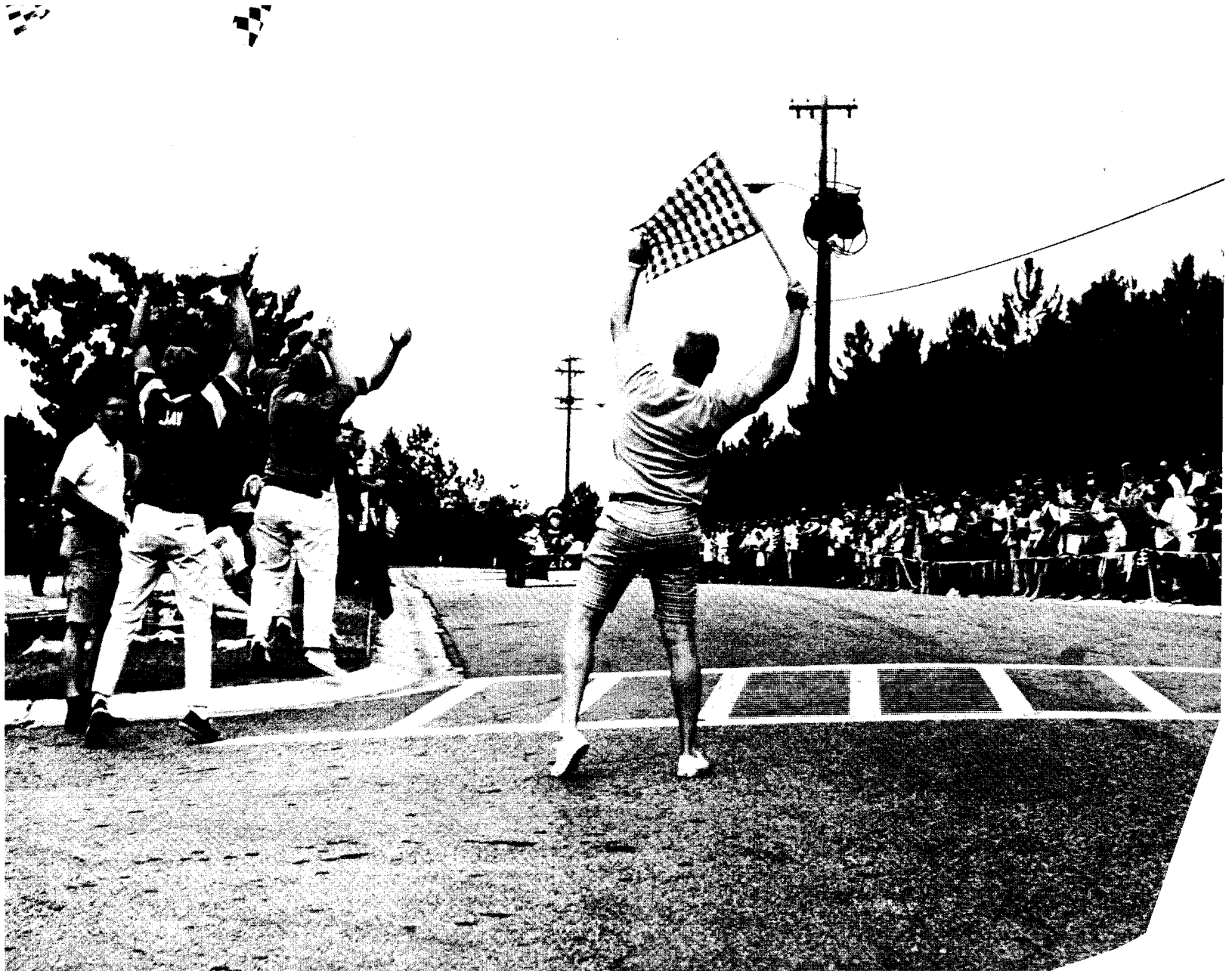
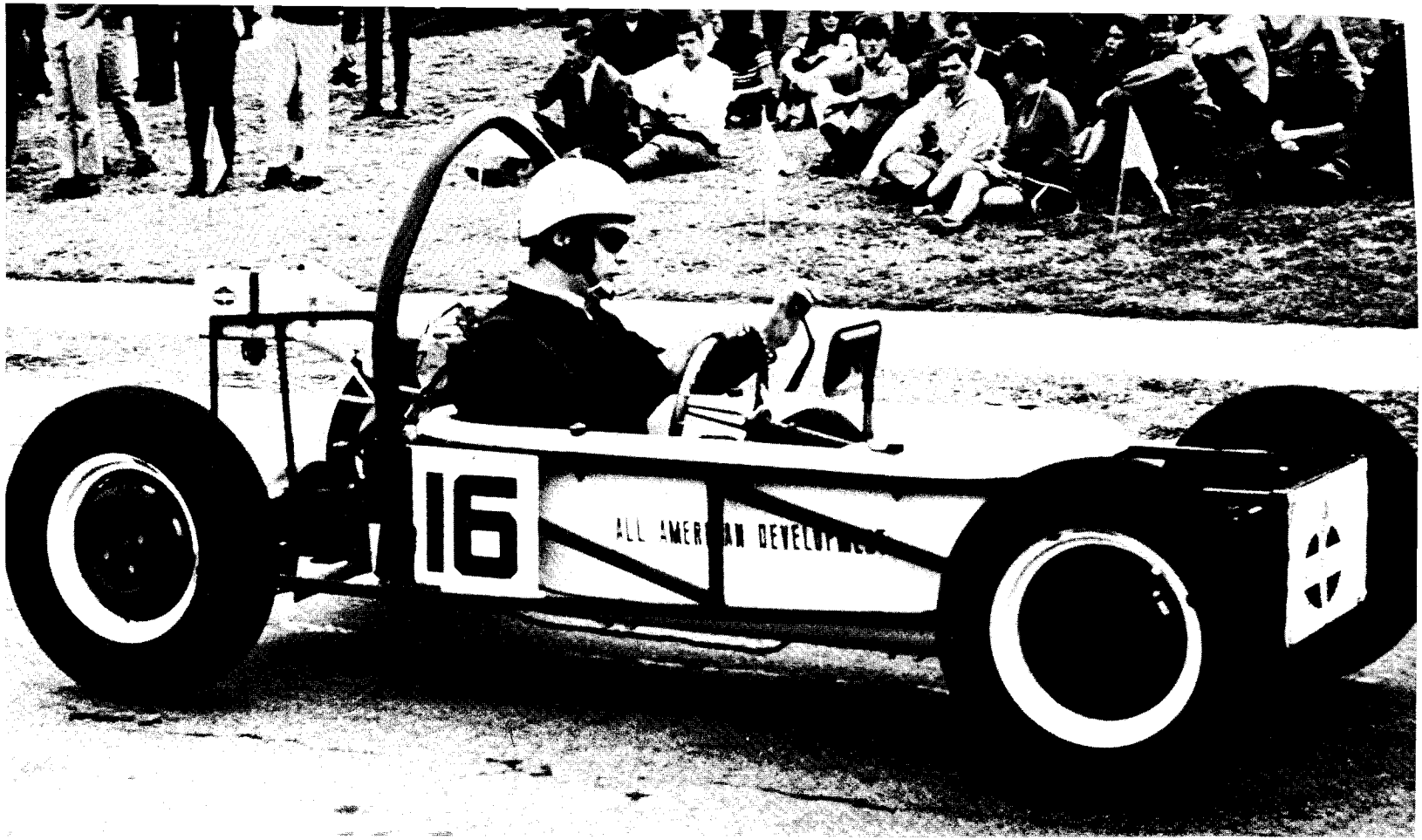



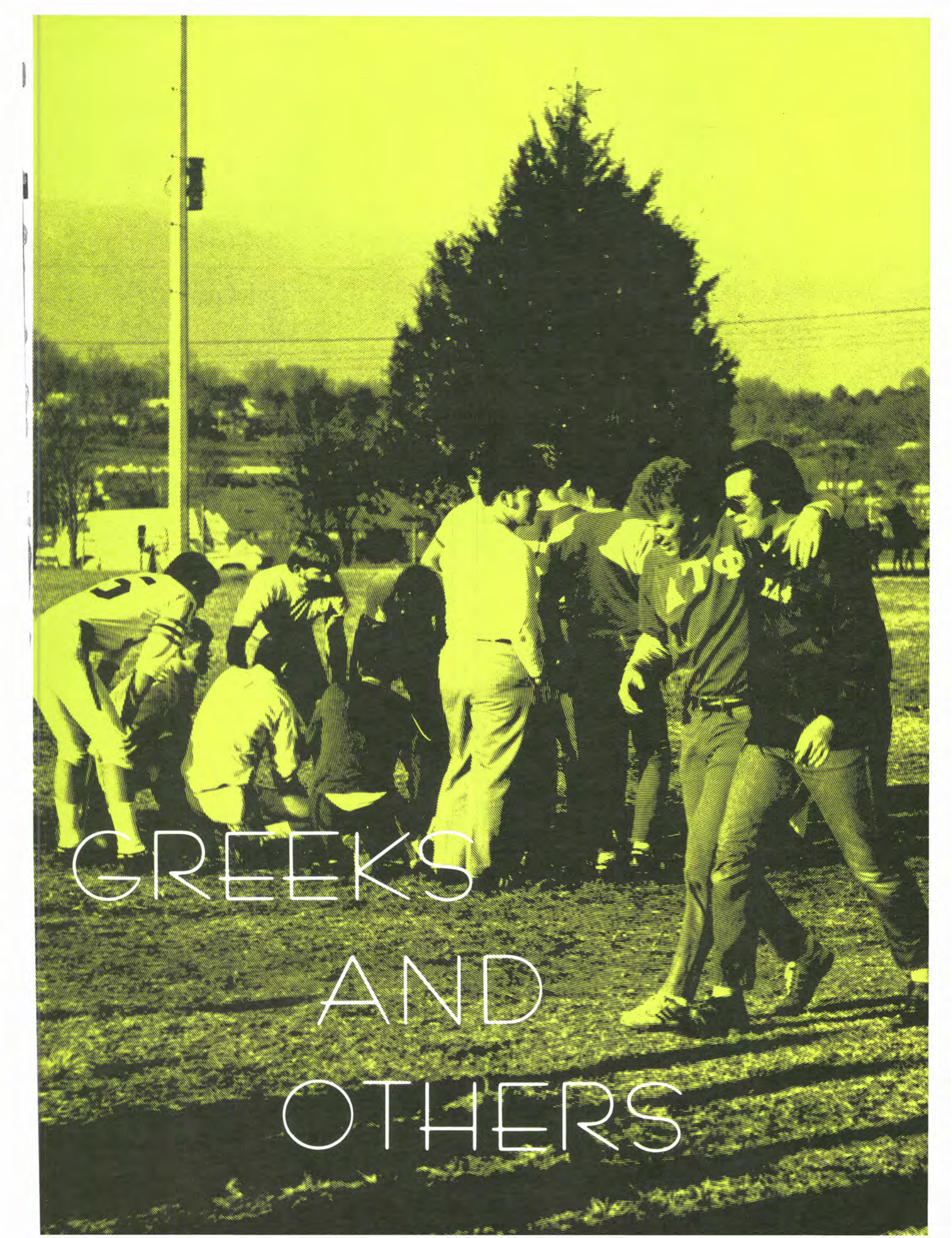

GREEKS
AND
OTHERS

A
B
Σ

ABΣ



Mike Bagley

James P. Exum III

GARY WOOD
John Ouster

William Richard Bellamy

David J. White
Lee Edgar

William McMillan

Charles Hulbert Atkins

J. Sam Kirkland
Thomas H. Stewart

John H. Martin

Samuel Jordan

Edwin Stone

Mr. Merrill E. Powell II

Paul Re
Kenneth Rose
Garnett Kincaid

Phil Graham

James J. White

Jay P. Butler

Bobby Burt

Donald J.
H. Gardner

Buddy West

Jerry A. Wilder

Murray Comstock

Roy Clark

Al S. Baker Dick Spell Deborah E. Huber
Walt Owen Randy S. Nelson Larry Stone
Al Sewell Roger
Charles Egan
Casper
Lee Nelson
Nick Summers
John E. Lion
Anthony Bloom
Gerrisue
Robert J. Fisher
Mike Seto
Tommy Alexander
Tommy W. Chabong
George F. Brown
Charles Young
John P. Anderson
John P. Anderson
Steve Hammer
Ramon Cooper
The Kempf
Bulla Canada



E T T X

Richard D. Morgan
 Tom Lee
 Steve
 Maxwell
 Jimmy
 Danny (Dick) Williamson
 Jimmy Evans
 Wayne M. London
 Larry McNair
 Tony Hill
 Michael Crocker
 Lee Ester
 BROOKE Buchanan
 D.A.N.I.I.
 Harry Barrett
 Steve Cassey
 Jim Brane
 Remy Adkins
 John P. [unclear]
 [unclear] [unclear]
 [unclear] [unclear]
 [unclear] [unclear]

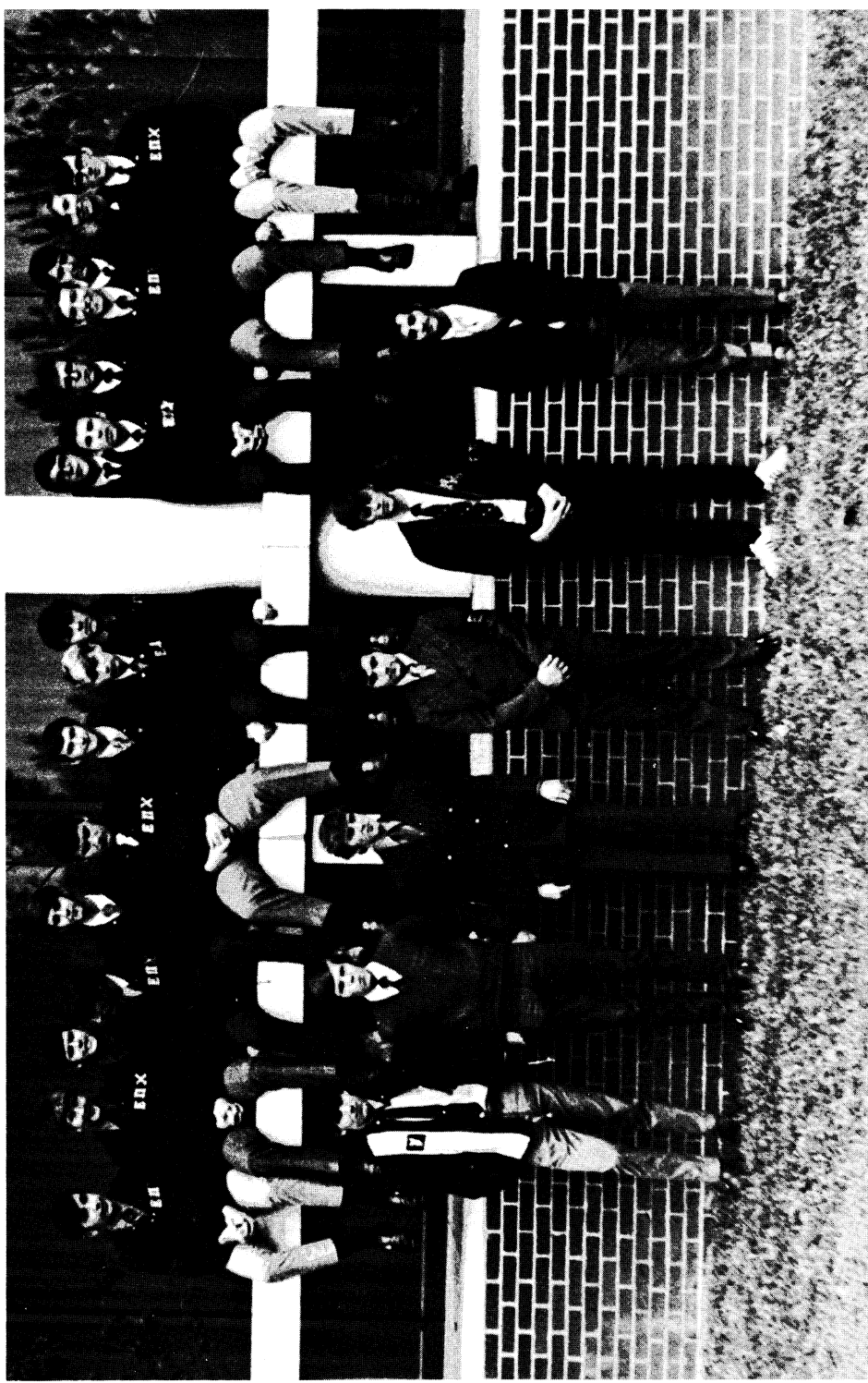

T
A
P
H
O
N
O
R
S
O
C
I
E
T
Y

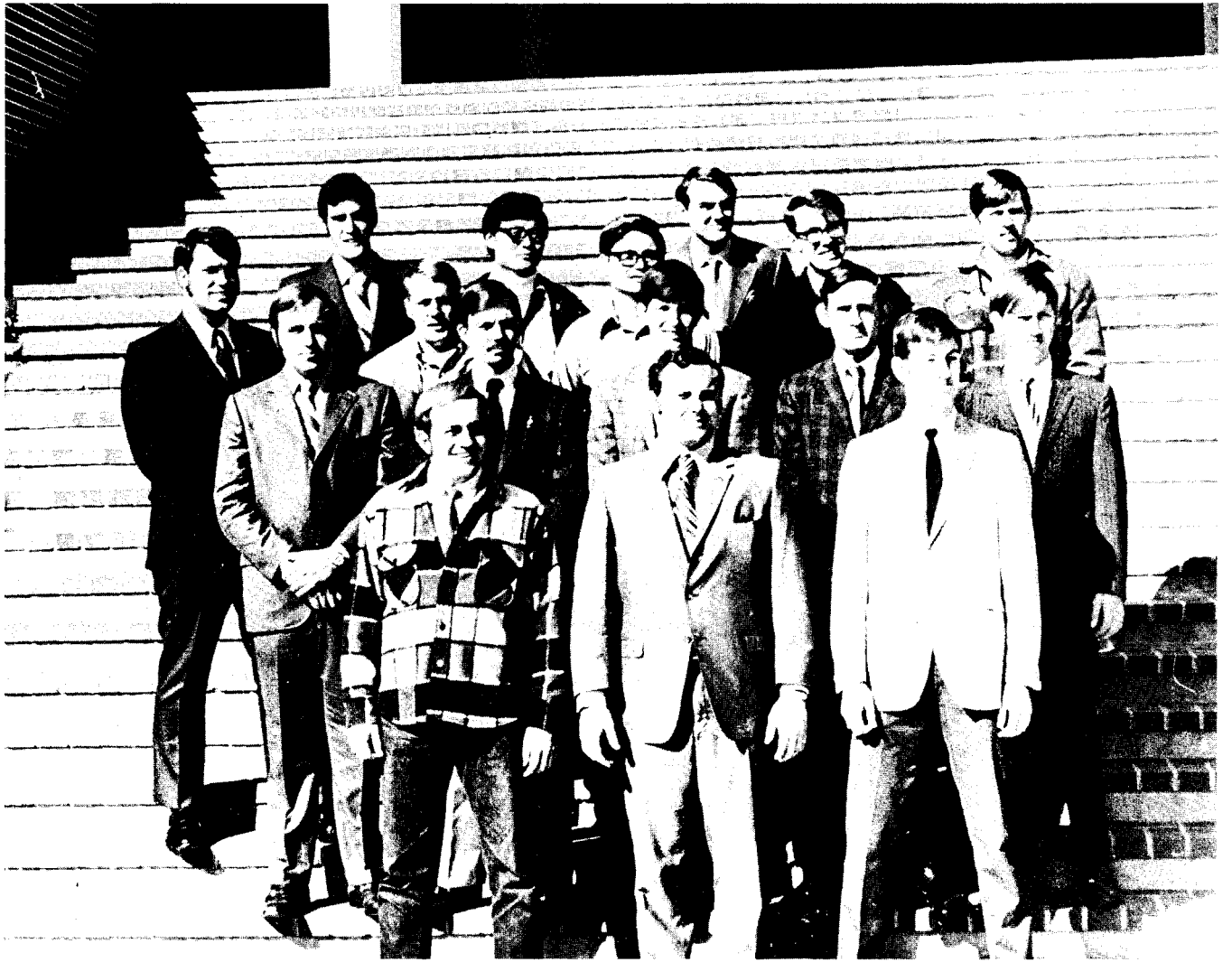

William E. Ritter
PRESIDENT

Allen Lewis

Douglas H. Cox

Navy Larson
John M. Campbell

Ken Lattimer
V.P.

Al Morris

Tom Cunningham

Ronald C. Olson

Jim A. Lamson

Jack A. Cantel

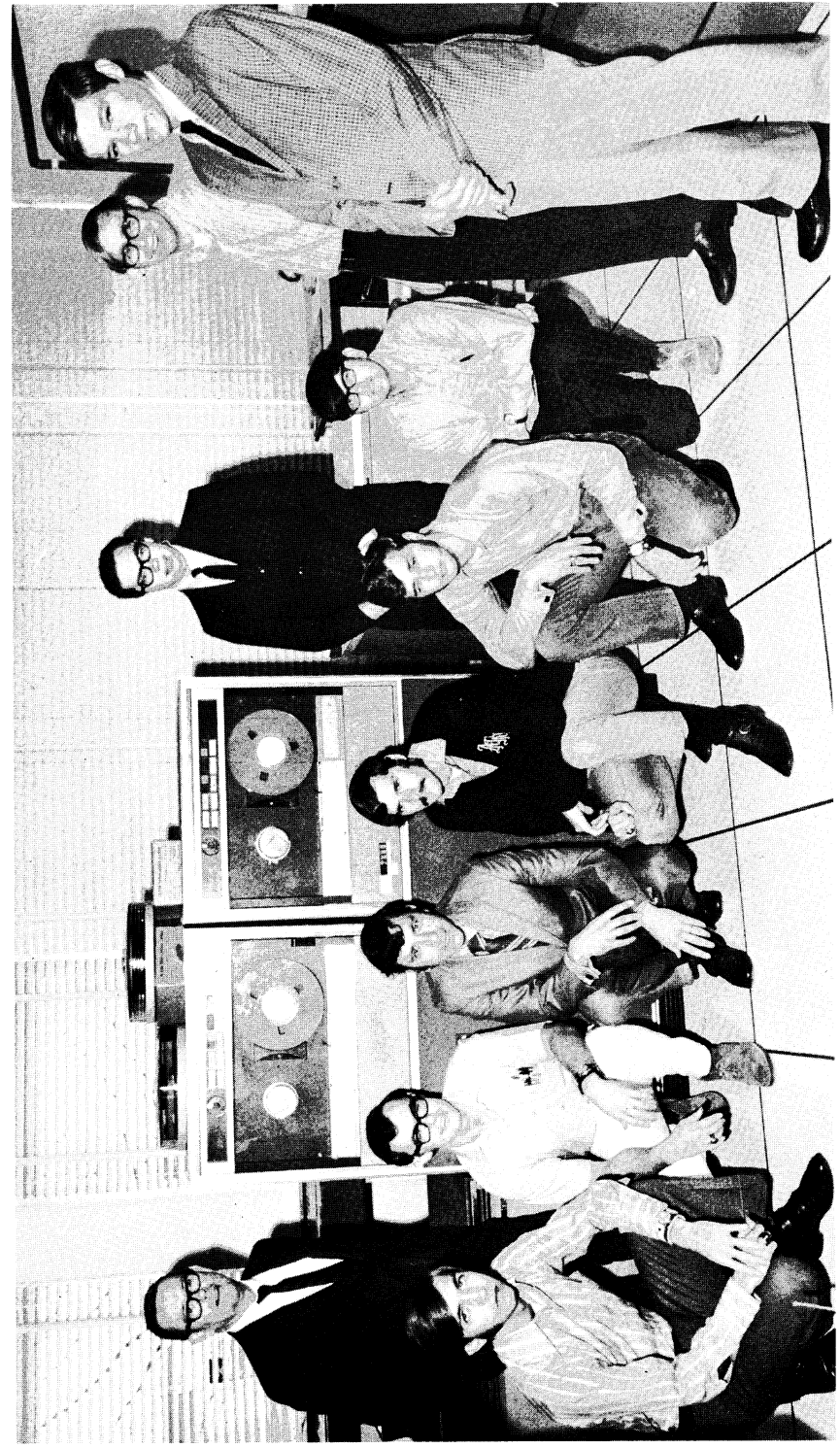

I E E E

Robert C. Carter, Faculty rep
 James Teem, Chairman
 Thomas J. Parker

Clay M. Ray

Alan Ray Dunn

Ray

Boyd H:11

R. R. Runkel

Steven L. Clark

*Allen R. Fisher
 Roman H. Hudson*

INTERNATIONAL
CONFERENCE



J
128
Andrew King

Chrysler D. Lopez

Isabel Fernandez

James Kennedy

Justin

Carlos Jurdiek

Richard Davis Jr.

William H. Bryant (Advisor)

Lawrence (Advisor)

BTJ ON KACOF

5. Charmom

Julia

Strother

Charmom

Charmom

Jeff Schenk
 Walt Buntow
 Carlos Juchelt
 Dywane B. Dotson
 James R. Tooms
 Hank Sammons
 DEAN VAN BORDER
 J. Elling
 Charles Robert Atkins
 Nickie Craft
 J. B. Brown
 J. B. Brown



W C L C S - H Z M D - S M R D

S A M



Ken Lattimer

Richard M. Ahn

Nickie Craft

Eugene Goode

Richard S. Jenkins

William E. Ritter

Robert Post

Fred A. Campbell

Arthur B. Morris

Stanley P. Jones
Michael E. Mendenhall

Enba Faculty Adv.

Henry R. Brown III

John D. Johnson

Chairman
Ronald P. Almond

Secretary
Roy H. Keck

William D. Walker

Frank E. Johnson

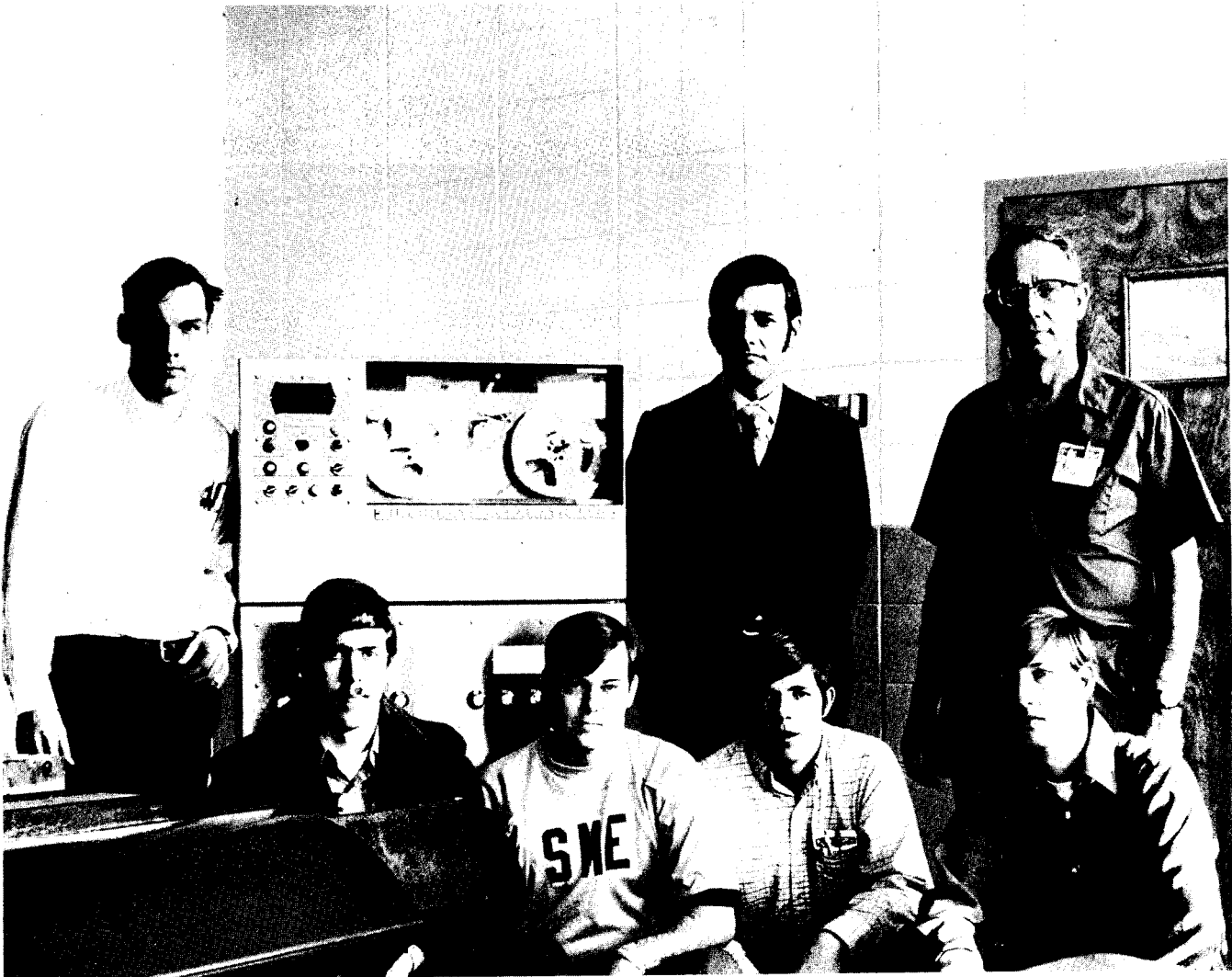

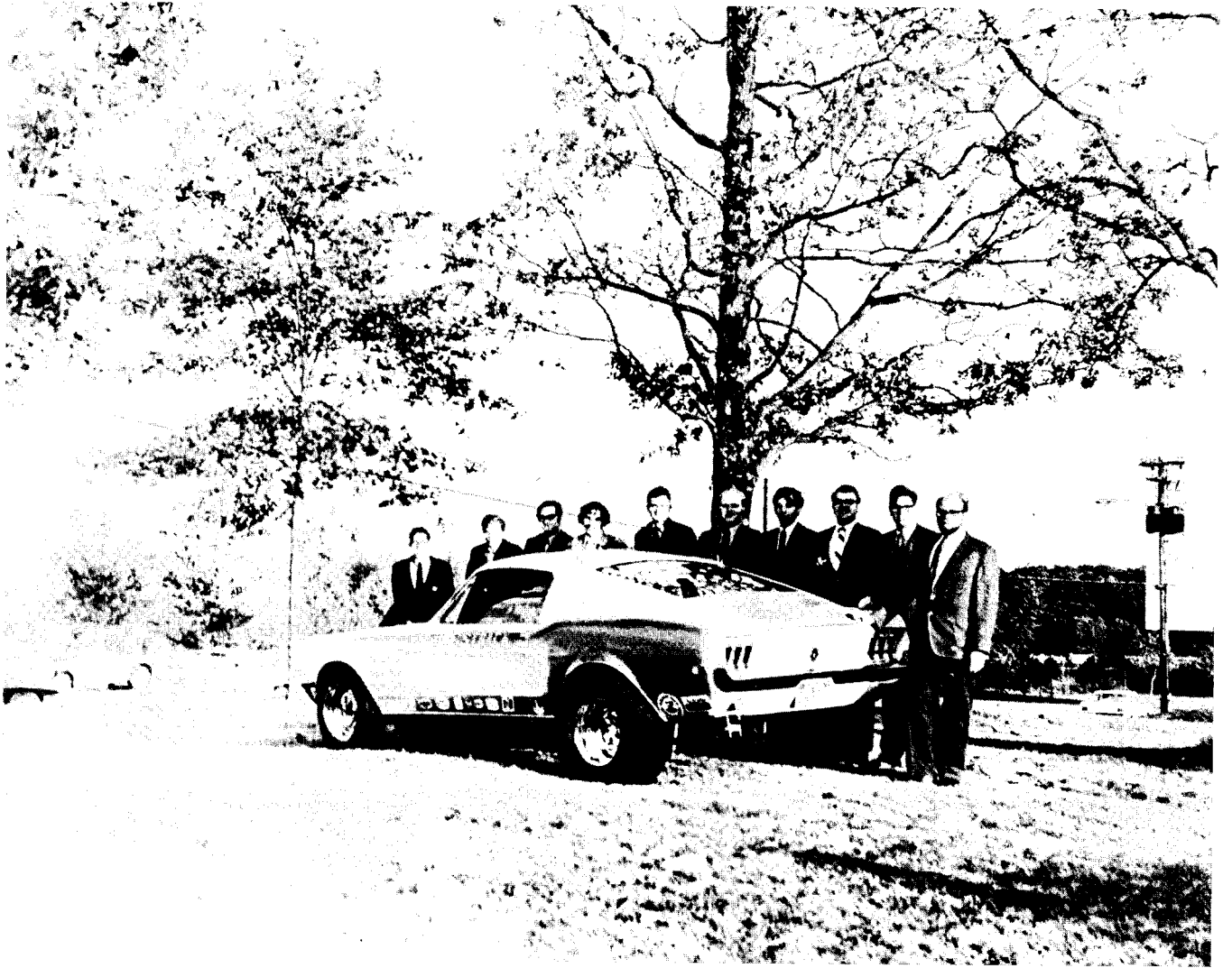

Jeff Schantz - Pres.

ALAN D. Hooper Sect. & Tres.

Mike Johnson

Ship Yetter

Johnny L. Gibbs

Mike P. Johnson

Charles T. Papademas

STEWART WAY V. PRES

Steve Davis

VETERANS CLUB

Robert J. Scheffler
 Anthony N. Warren VICE PRESIDENT
 William L. LITTLE - PRESIDENT
 Lewis N. Wymne - Advisor
 Anthony P. Shepard
 Robert M. Jeanes
 Glenn J. Willer
 William M. Willis
 Jim Massey
 John Beatty
 LESTER A. FOX
 Charlie Kimbell
 Rudolf J. Hoke - Treasurer
 David H. Grant
 James B. McAfee
 Tony M. Ureia
 DONALD A. DICKSON - CORRESPONDING SECRETARY
~~WES~~ LEWIS A. WATERS
 J. C. Bennett
 LEON C. MARTIN III
 JEFF PERDUE
 O. M. Key
 Ernest W. Cross
 Newton Babb

James P. Buckman
 Edwin J. Tabaka
 Steven R. Lewis
 John M. Campbell
 Steve Whitt
 John W. Harris
 Don Mitchell
 STEVEN L. CHRISTIANSEN
 Robert N. Woodland
 Robert B. Taylor

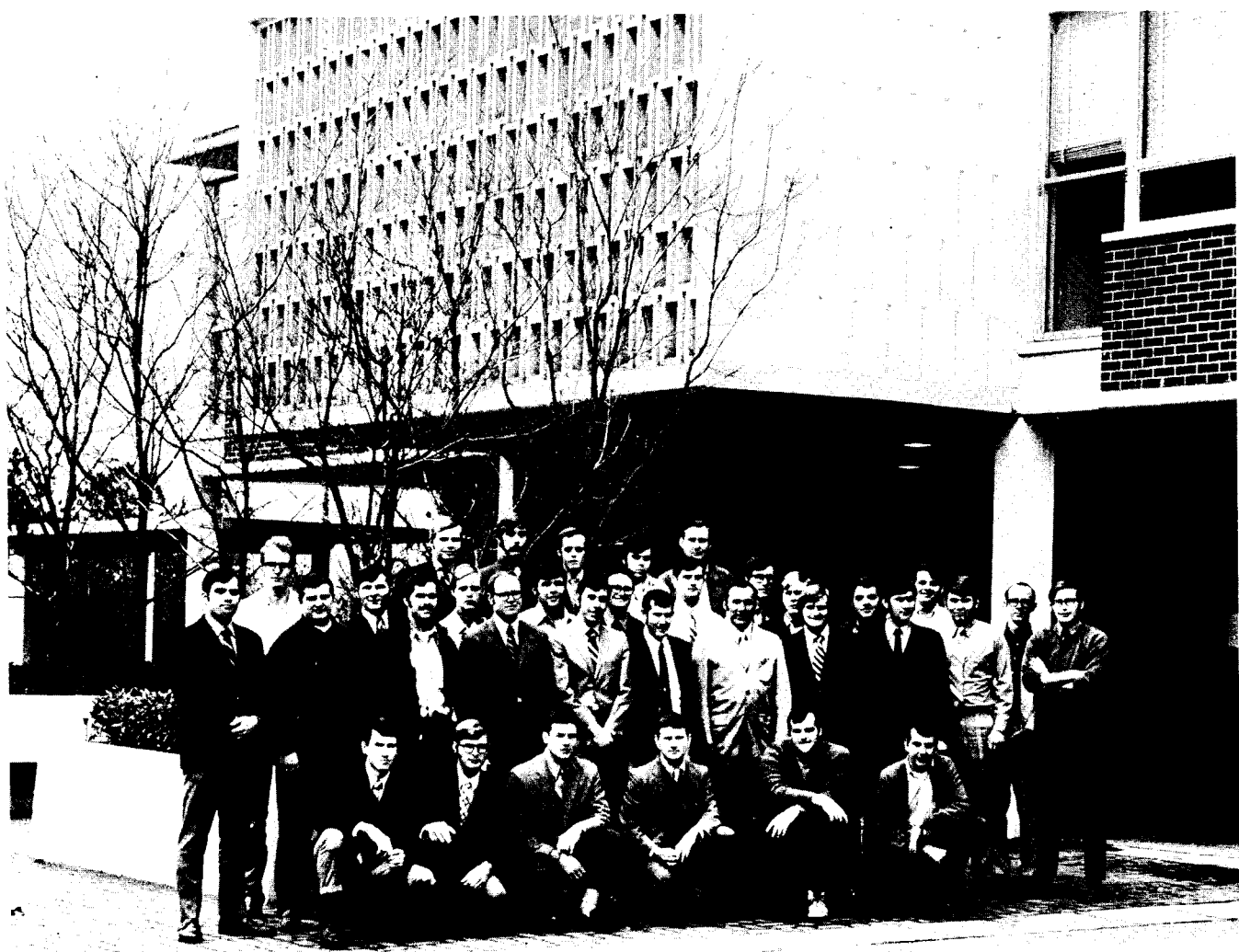



Alan Coates
Kenneth Norton
Craig Covert
Ann Johnson
Walt Burton
Sara Curtis
the Raz
Robert J. Eld
Ray Dunn
Bill Anthony
Kenneth Holloway
Benny W. Johnson
James Curtis
Deborah E. Huber
Frank
Alan Coates
Ray Dunn
Tom Blackwell
Frank Holloway
James Curtis
Will + Betty
Orin Thompson
James Curtis
James Curtis

1-02003R0D

Dick Spill

Wally R. McClellan

Dillard Powell

James Sizemore

Jimmy Wilson

Ernie Han

Samuel Young

Mike May

Walt Owens

Pete Hefner

STEWART WAT

Robert E. Johnson
etc.

Dean Jan Garret



ROTC



COLONEL WAYNE W. BRIDGES



LEFT TO RIGHT, C.M. DAVIS, W.E. HOLLIS, R.J. RAYMOND, COL. WAYNE W. BRIDGES, A.R. PARKS, M.S. JOHNSON, S.D. BOUCHILLON, K.S. MANALAD



LT. COL. W.E. BRANCH

MAJ. T.O. STURDIVANT

MAJ. D.M. HARRIS

MAJ. R.B. WILLIAMS

MAJ. R.T. HOLDER MAJ. R.E. TOZIER

MAJ. J.R. RUDD



MAJ. A.J. SEREMETH

CAP. D.B. PORCH

CAP. D.B. CUNNINGHAM

CAP. J.F. LUKAS

CAP. I.J. LICATA

COMPETITION

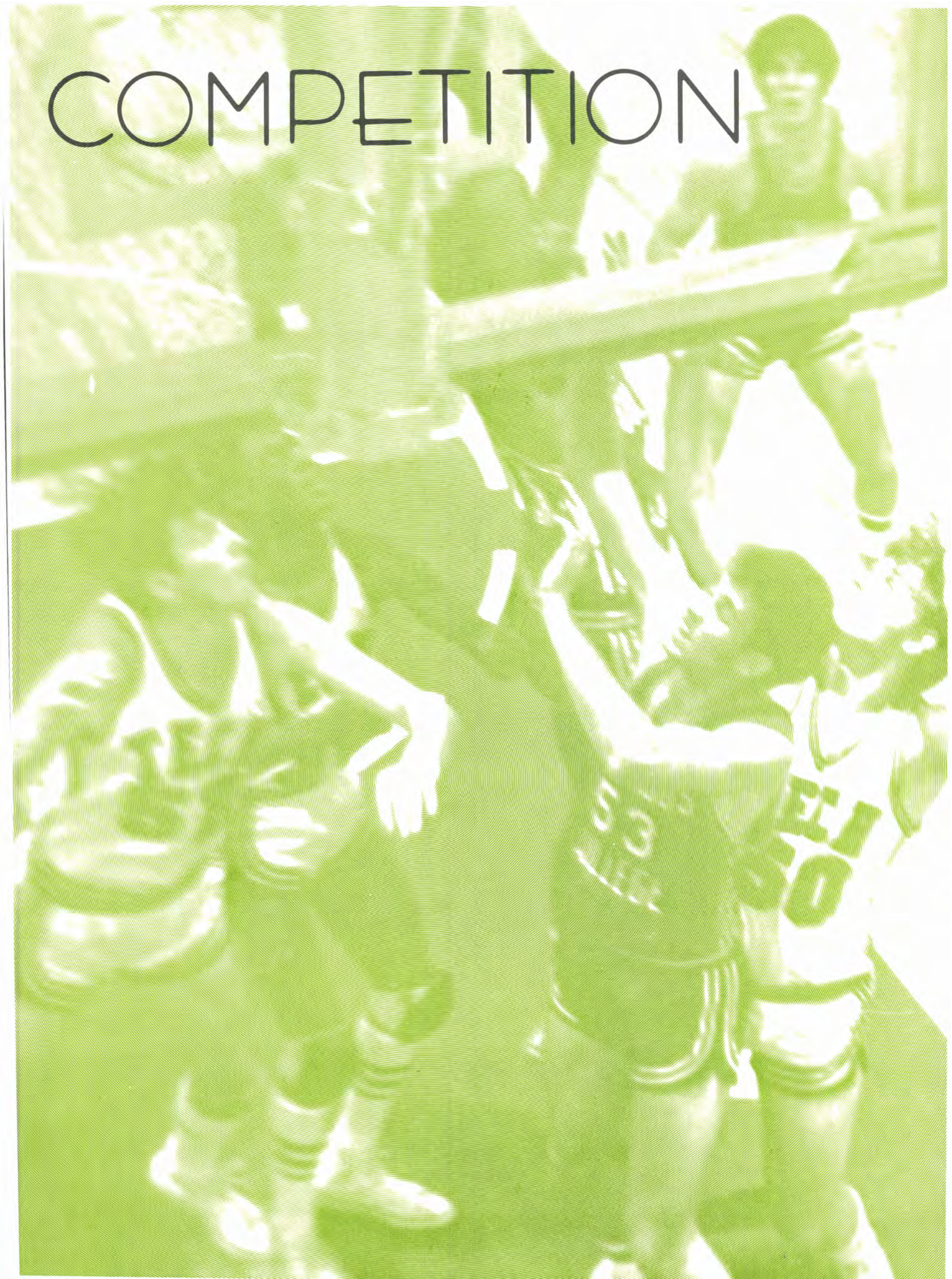

CROSS

COUNTRY

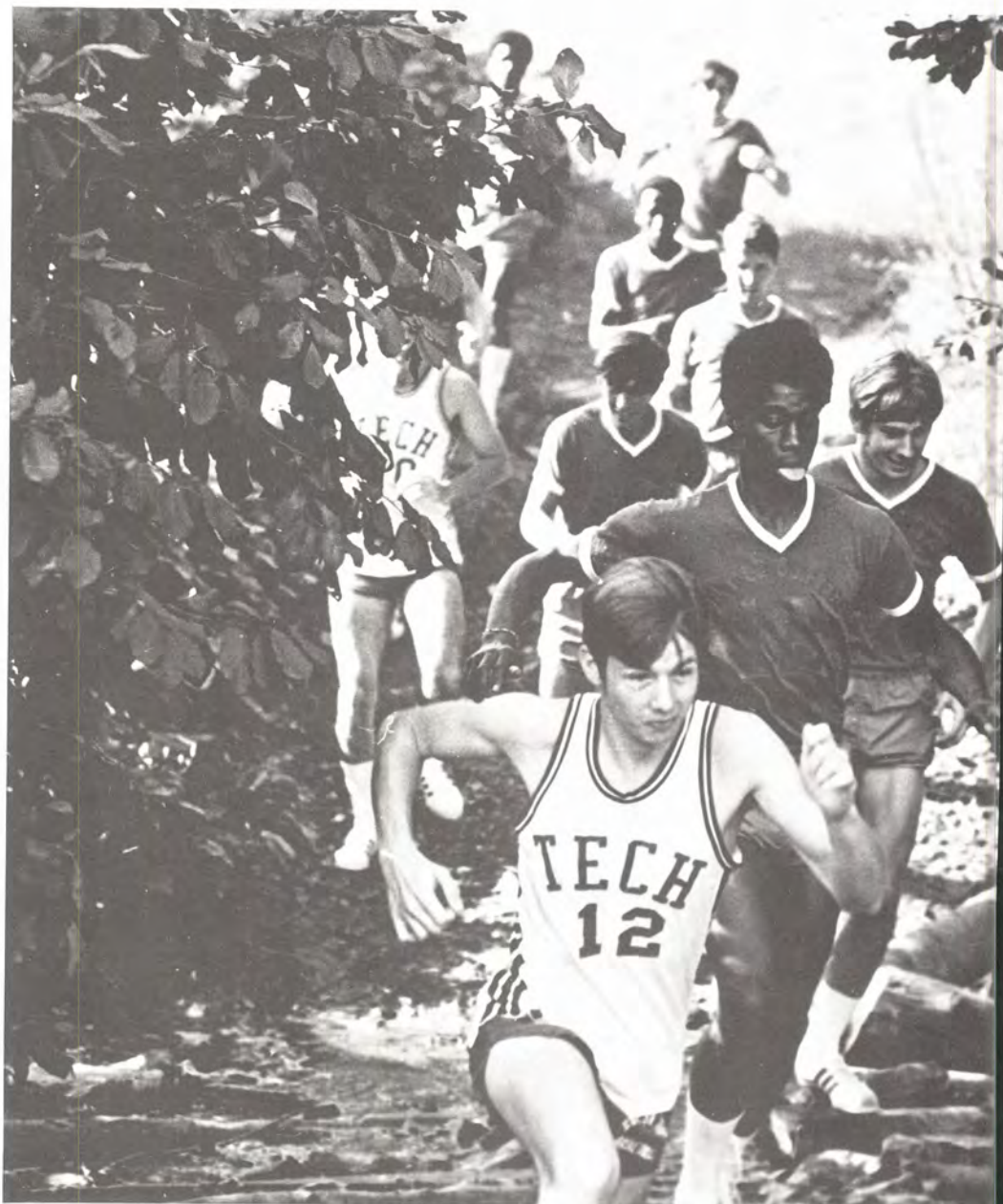

LOWEST SCORE WINS

OCT. 13	STI	34
	DEKALB	23
OCT. 20	STI	98
	DEKALB	85
	GA. SOUTHERN	33
	EMORY	31
OCT. 27	STI	29
	DEKALB	28
	BERRY	15
NOV. 12	STI PLACED 8th IN STATE	262







SOUTHERN TECH

GA. COLLEGE AT
MILLEDGEVILLE



OGLETHORPE
COLLEGE

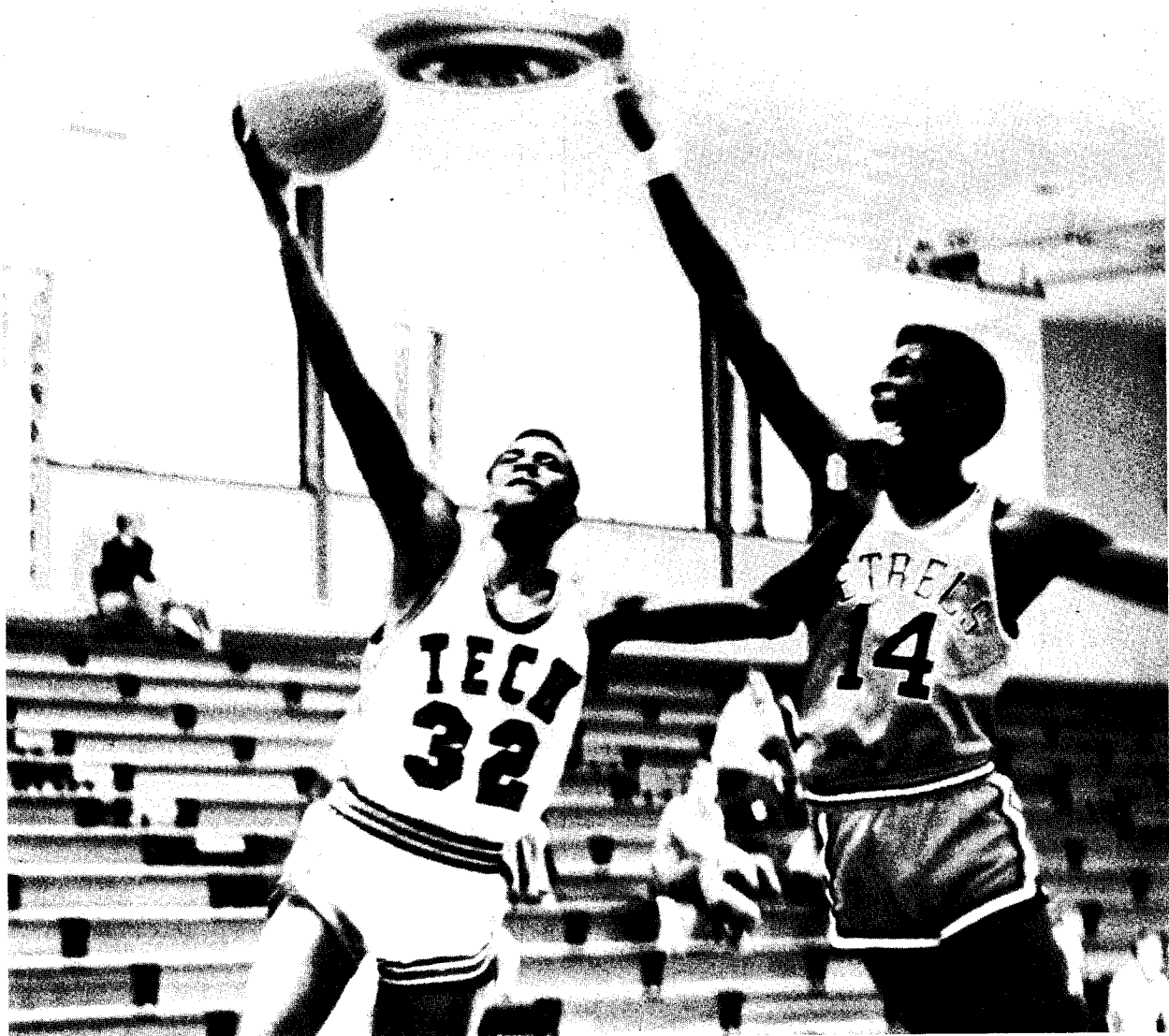
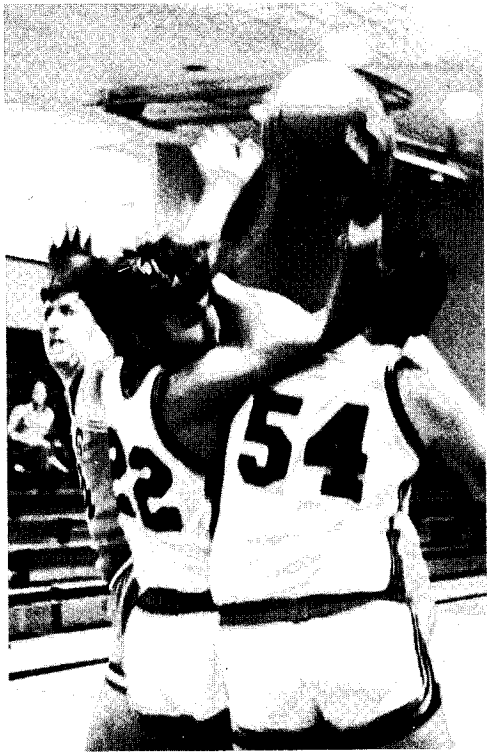

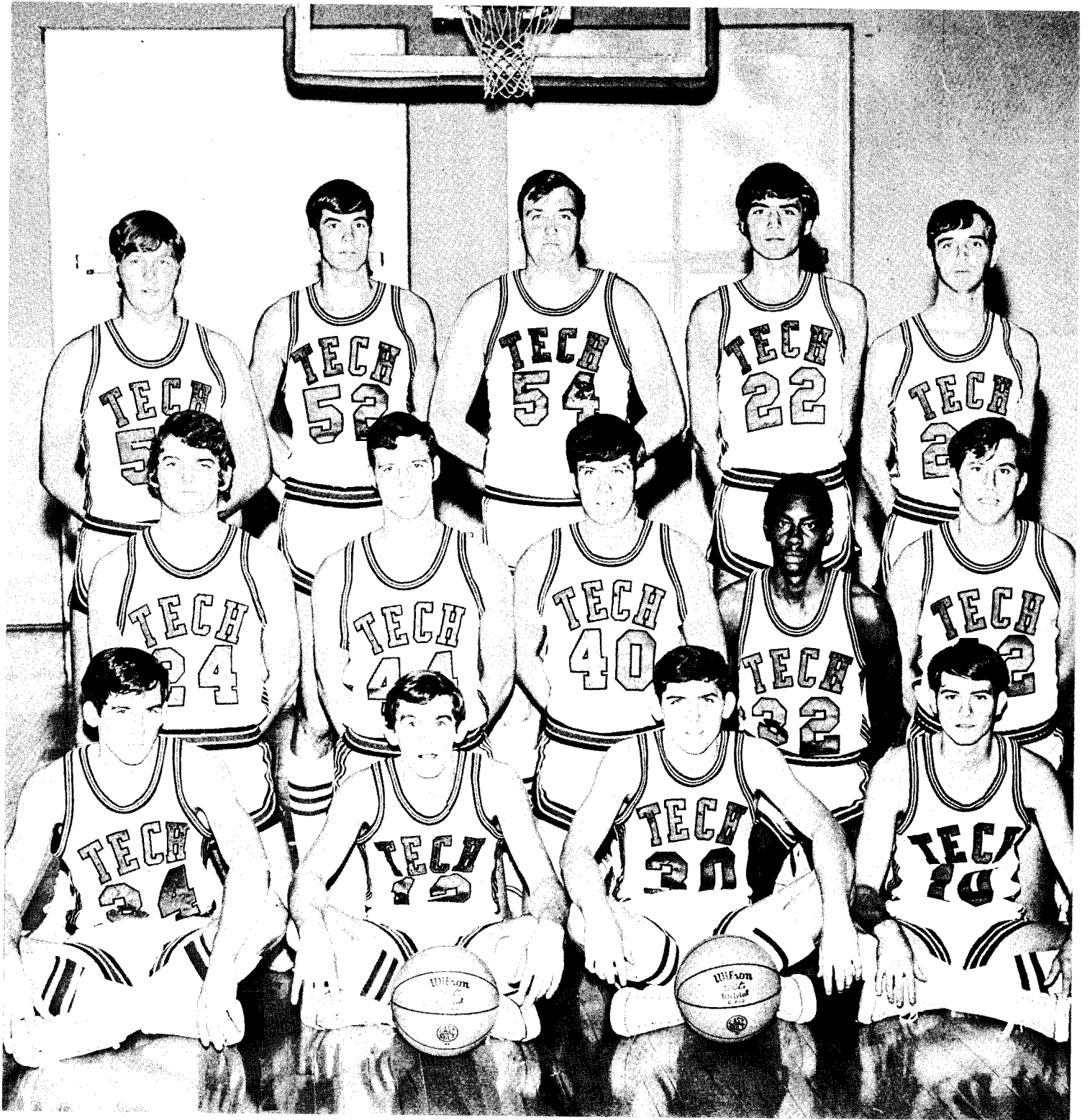

Wayne D. McFarland

Steve Whitt

~~Clayton~~

Wayne Cole

Eddie Wallace

John D. Fugate

Bob MacDonald

Jewel Newman

Jimmy Porter

Beve Chandler

~~Robert W. Compton~~

BARRY PACKER

~~Tommy~~

"Big Time"
Tom Kiehoff

Curtis Bivins

Greg Wallace

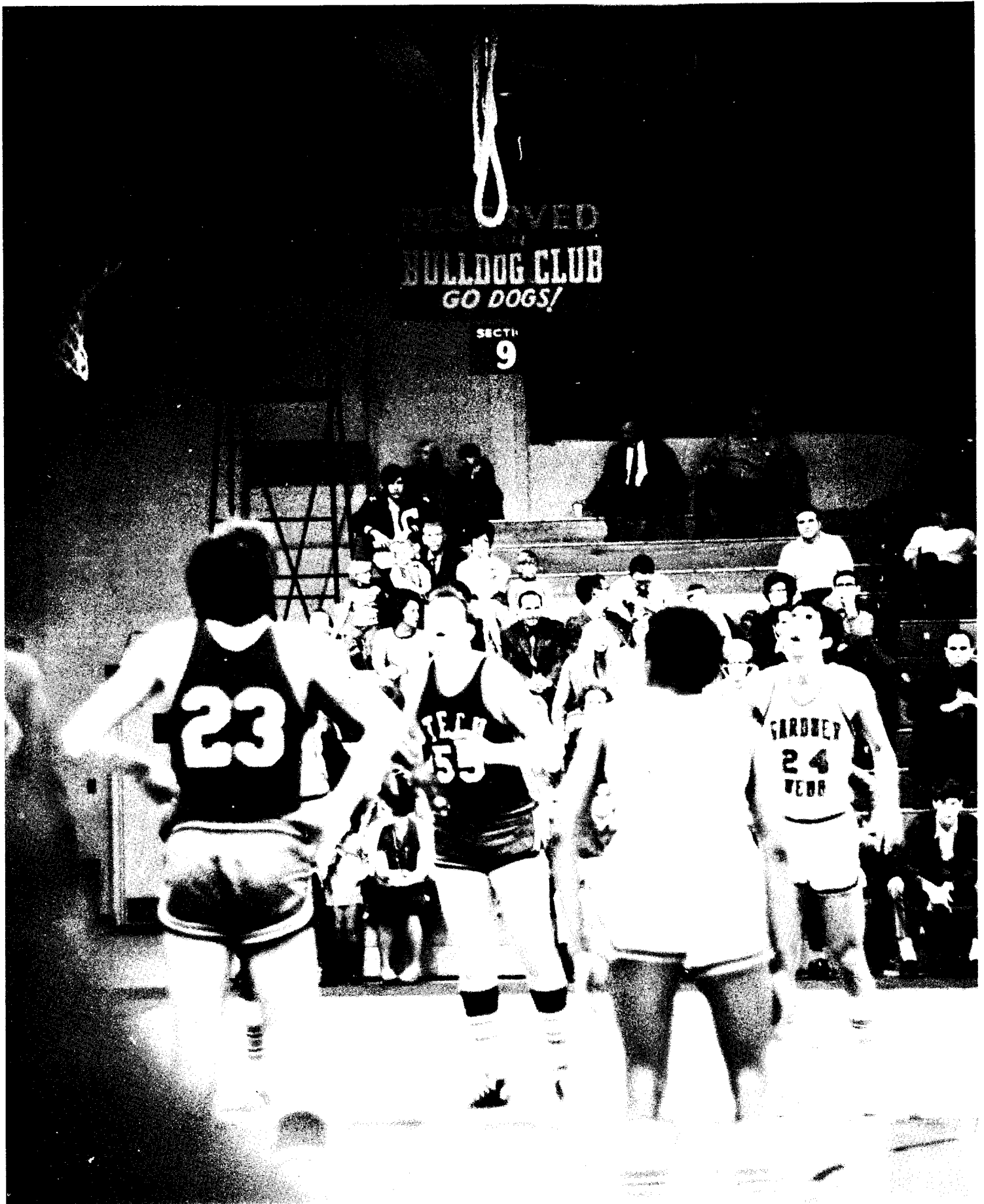



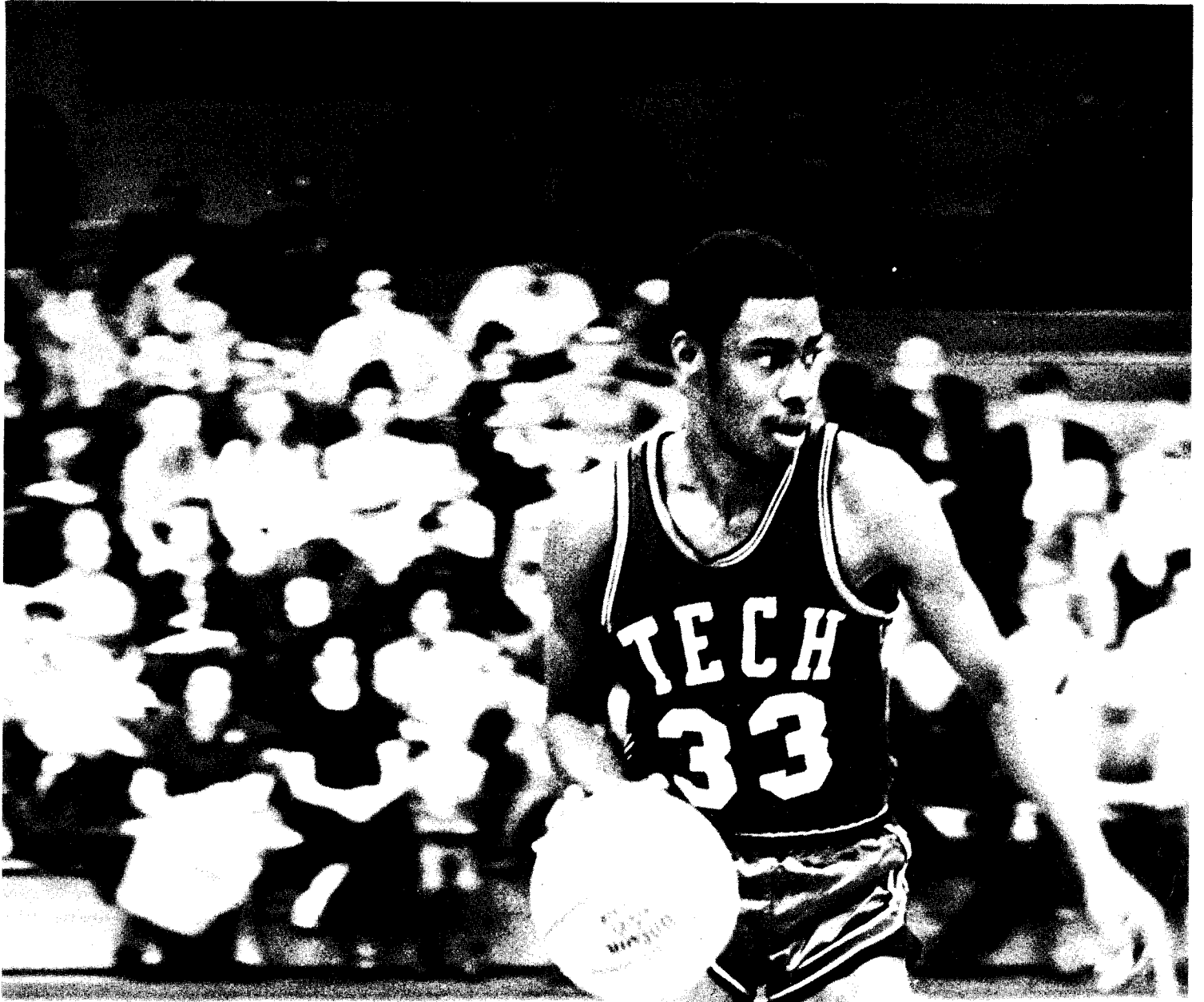

DECEMBER
PLAYER
OF THE
MONTH:
CURTIS BIVINS

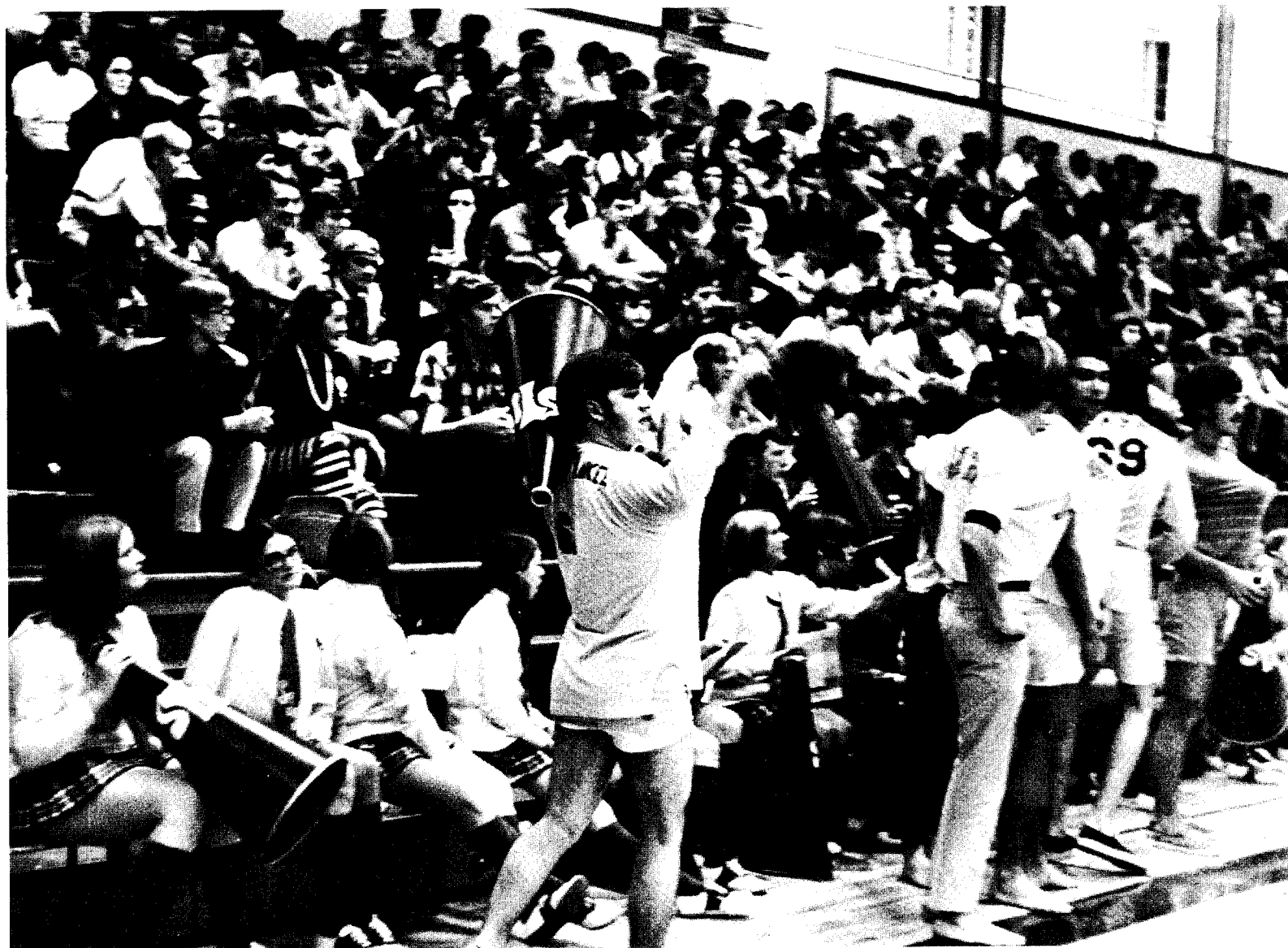

COLUMBUS

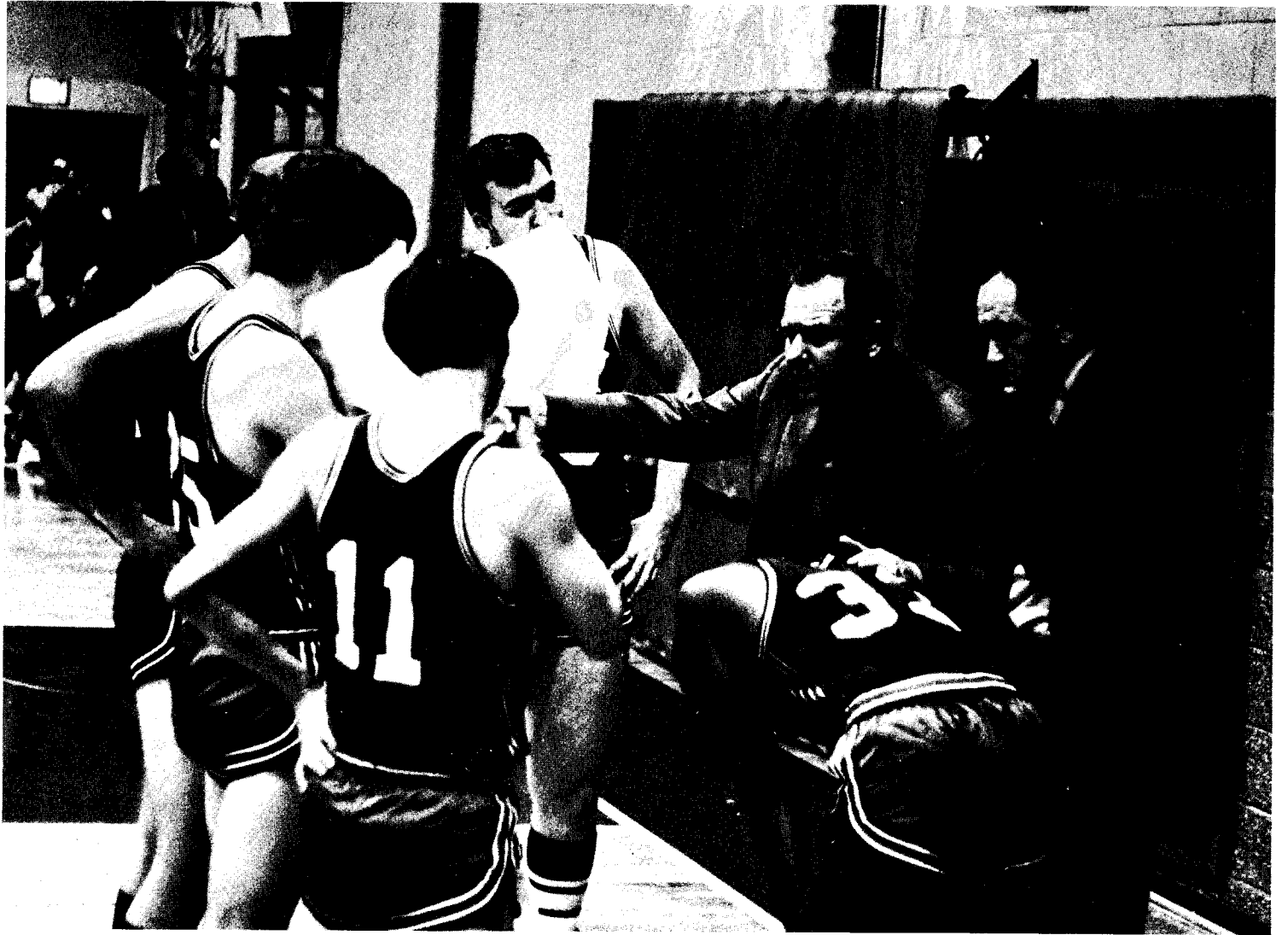







SAVANNAH

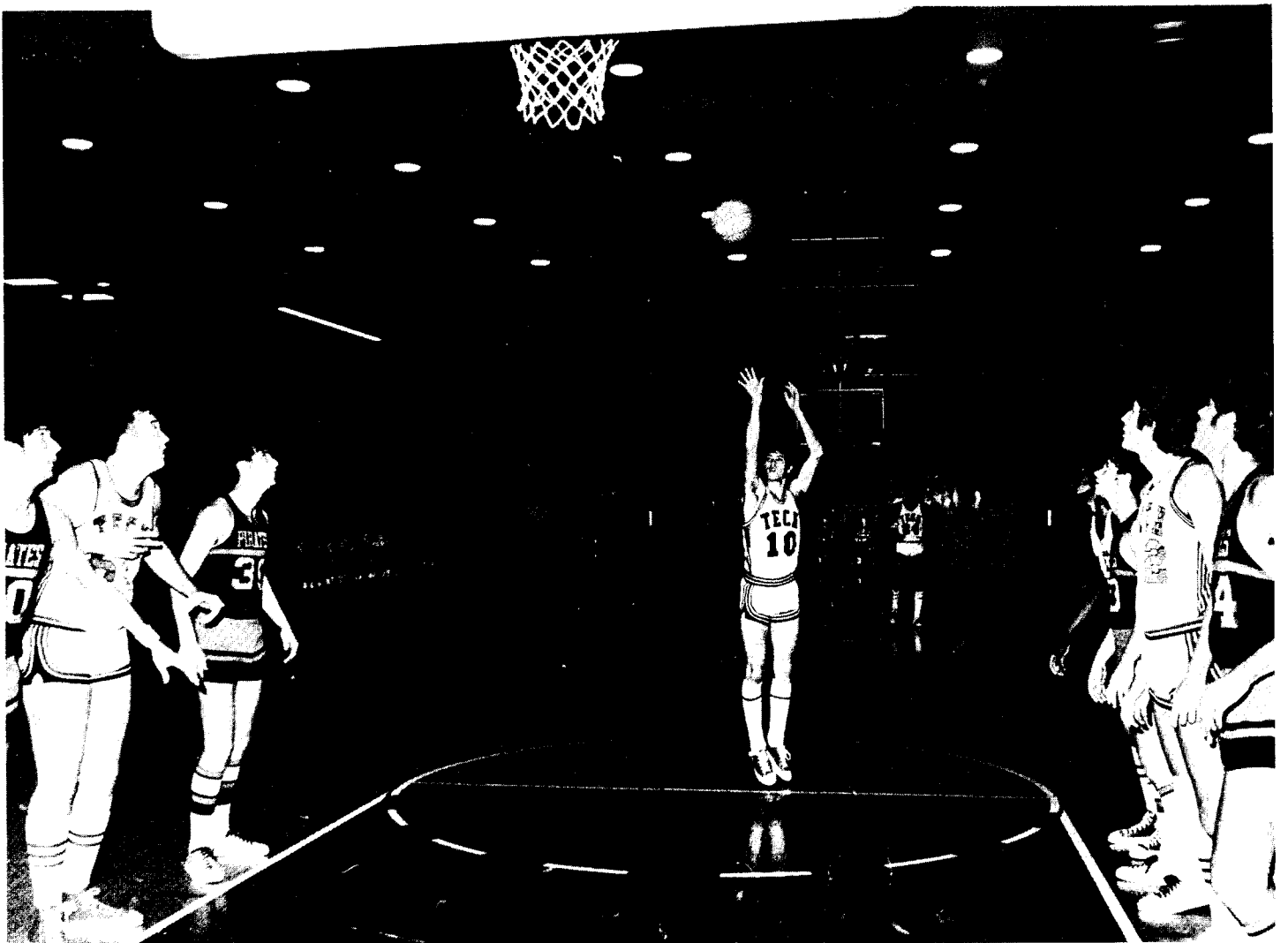

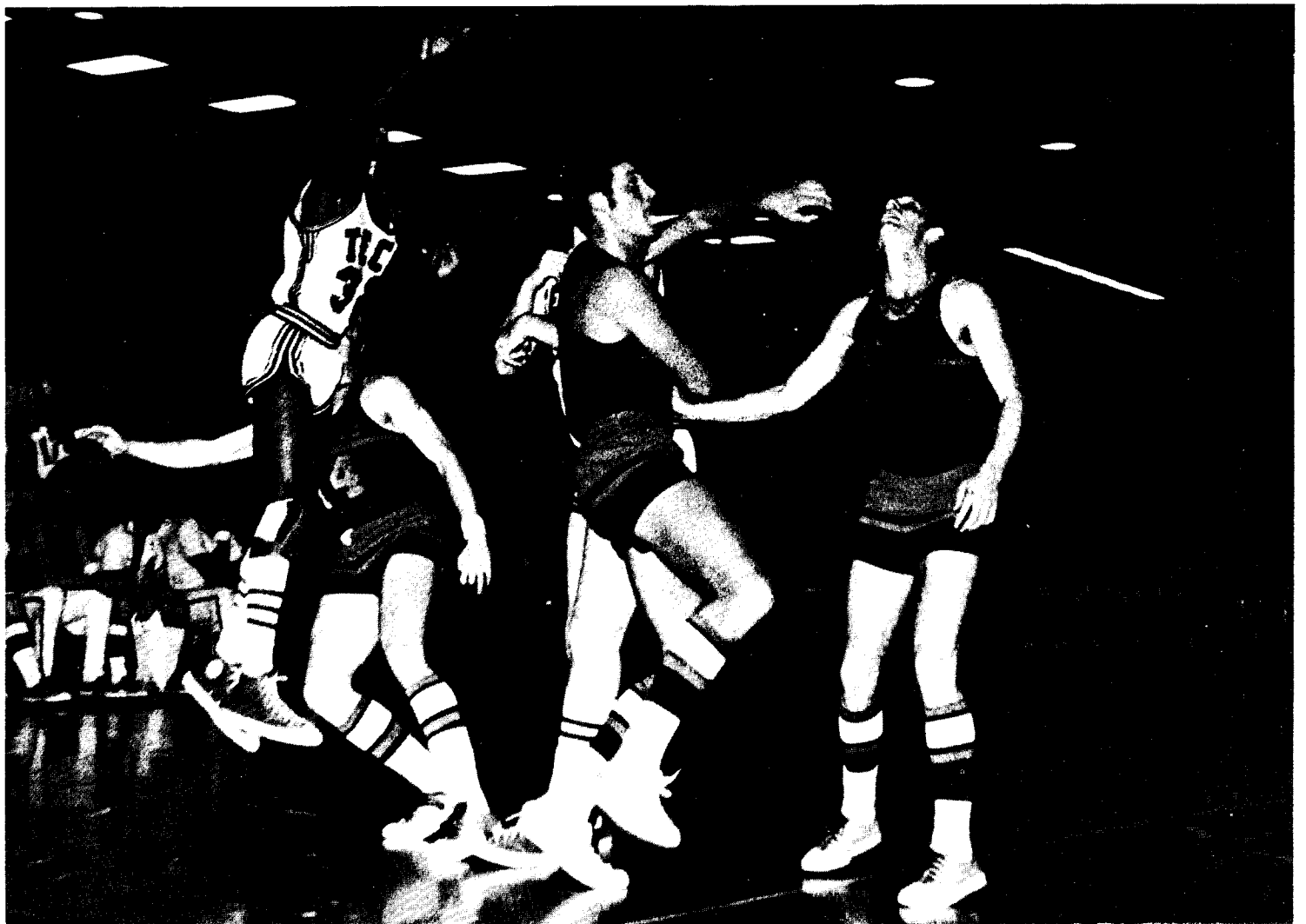
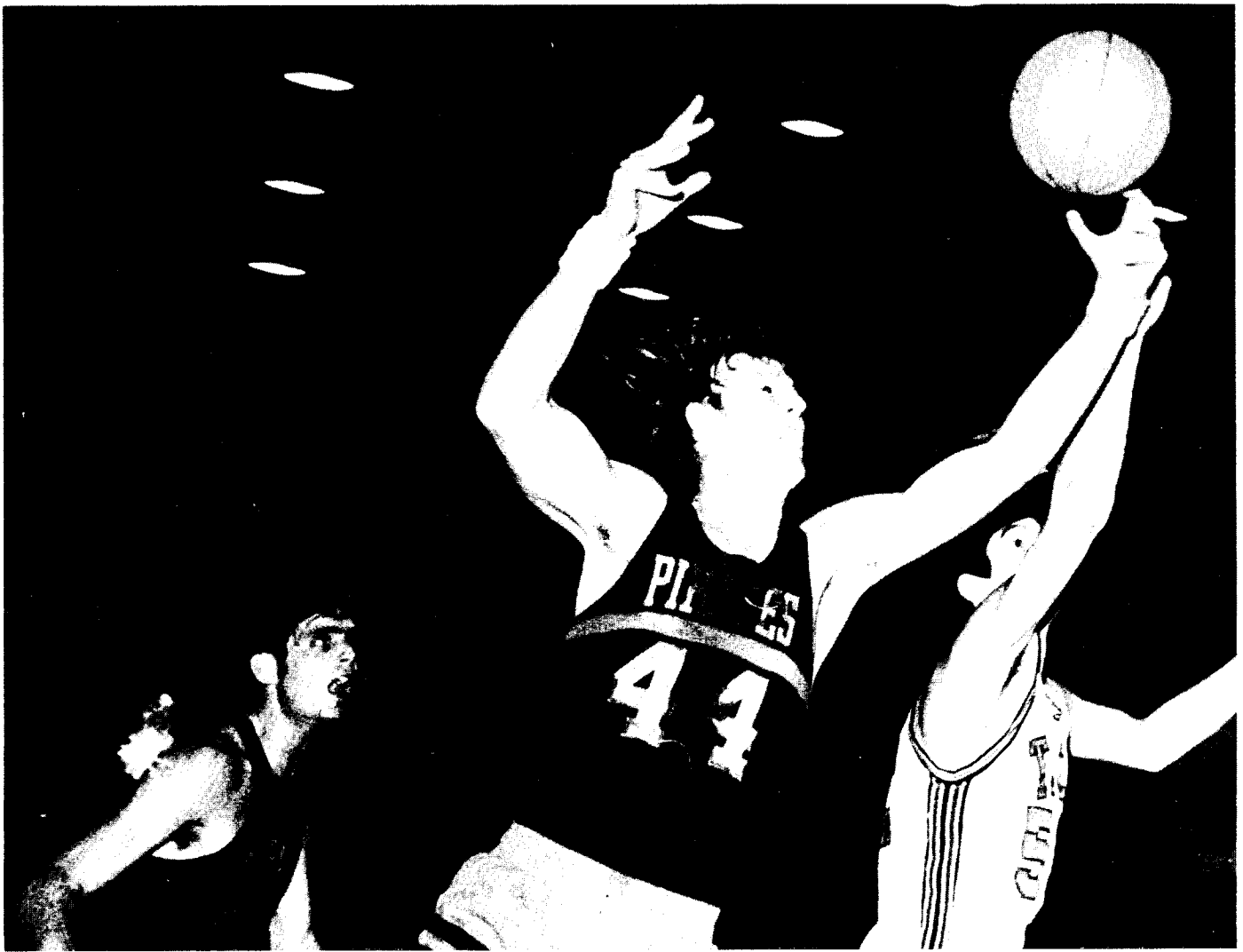



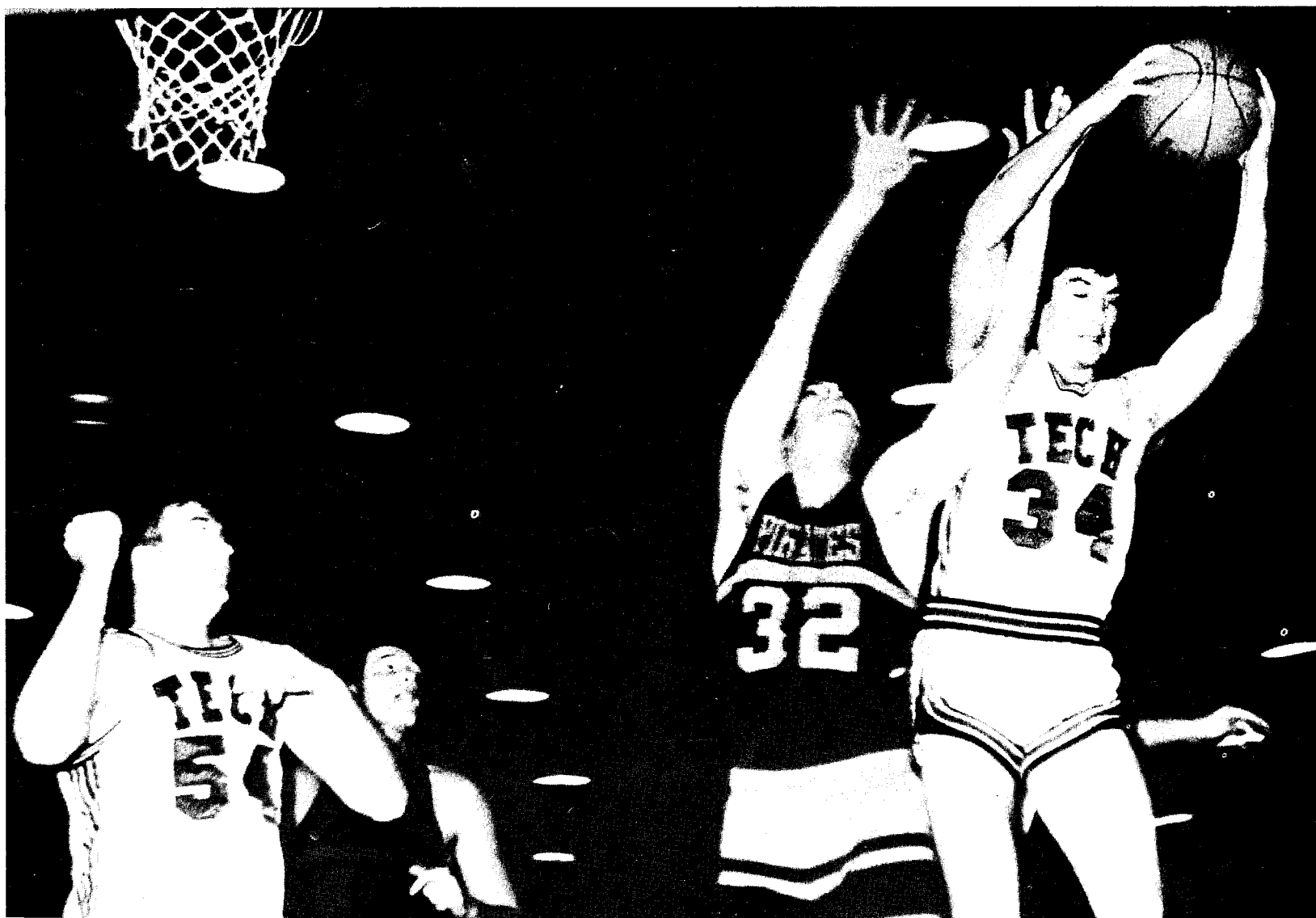
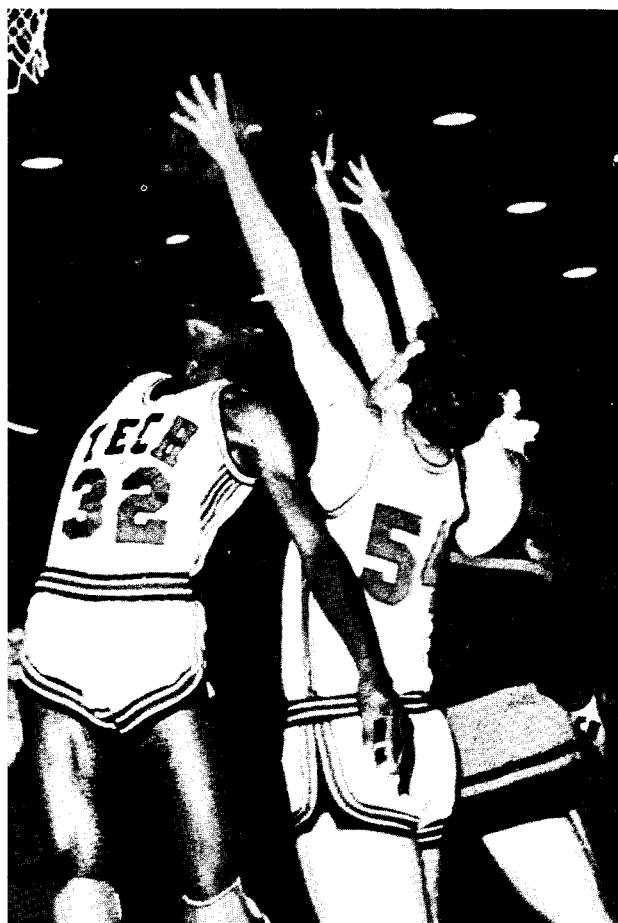
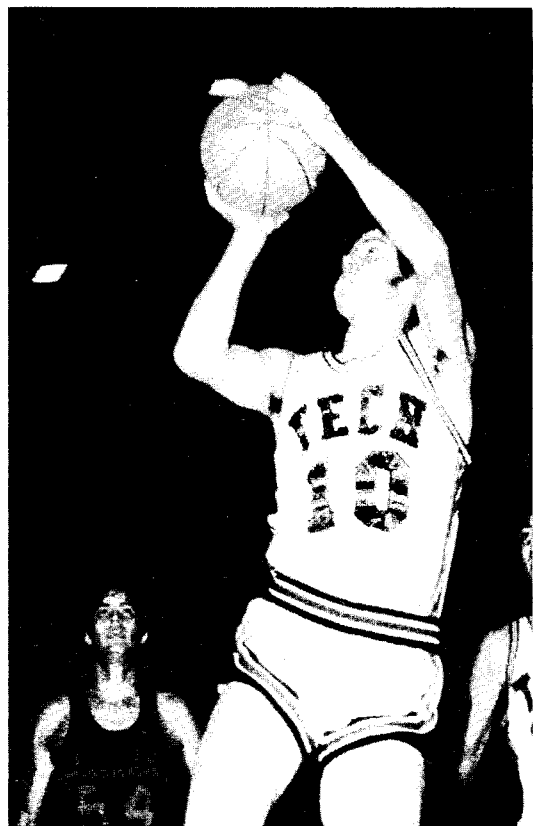

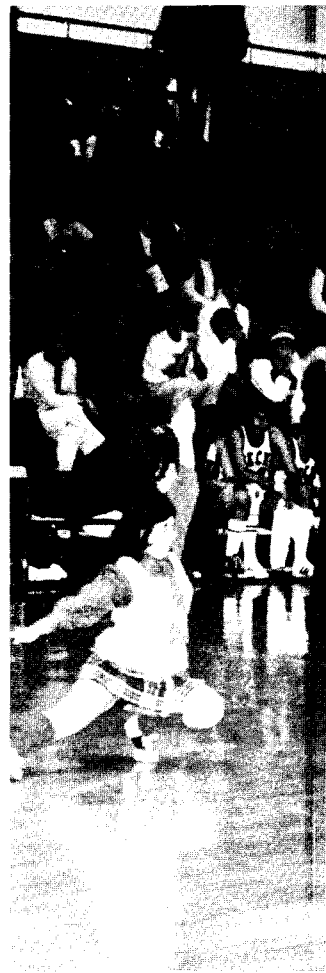
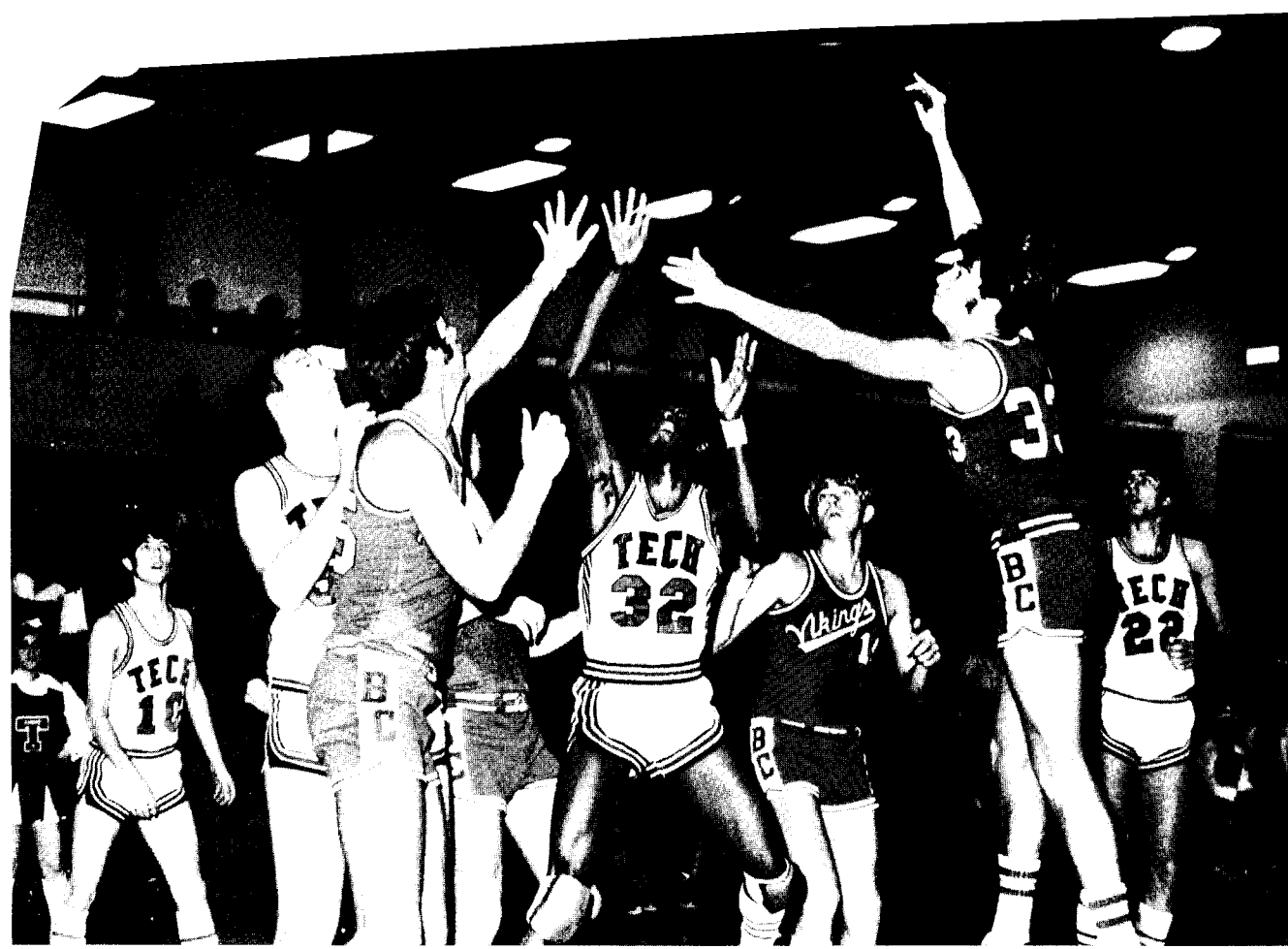

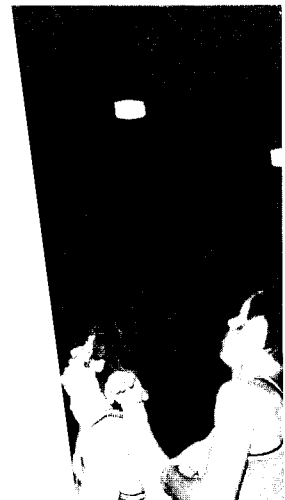
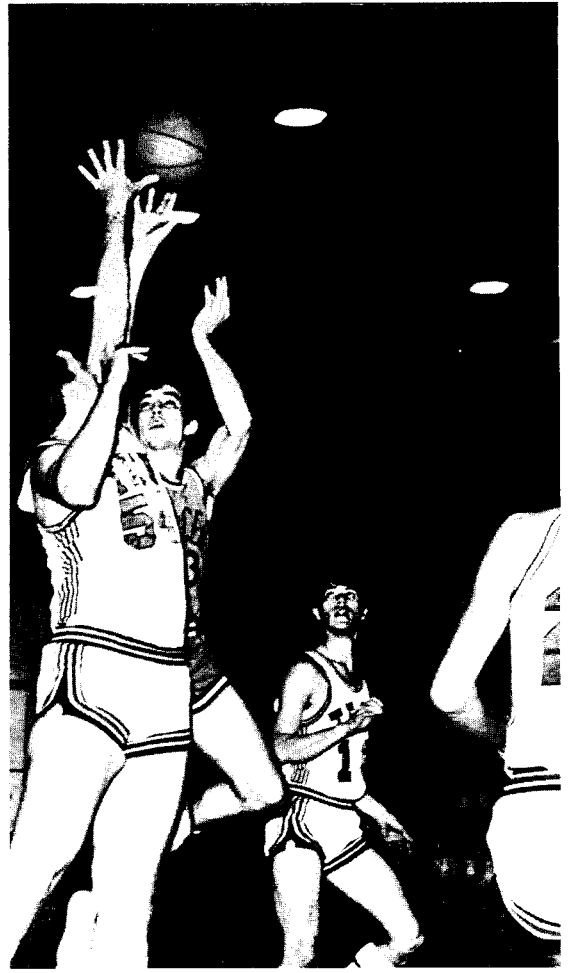

Angie-captain; Chris-co-captain; Cecelia; Marilyn; Tessie; Vicki; Karen; Susie; Kim.

B
A
S
E
B
A
L
L

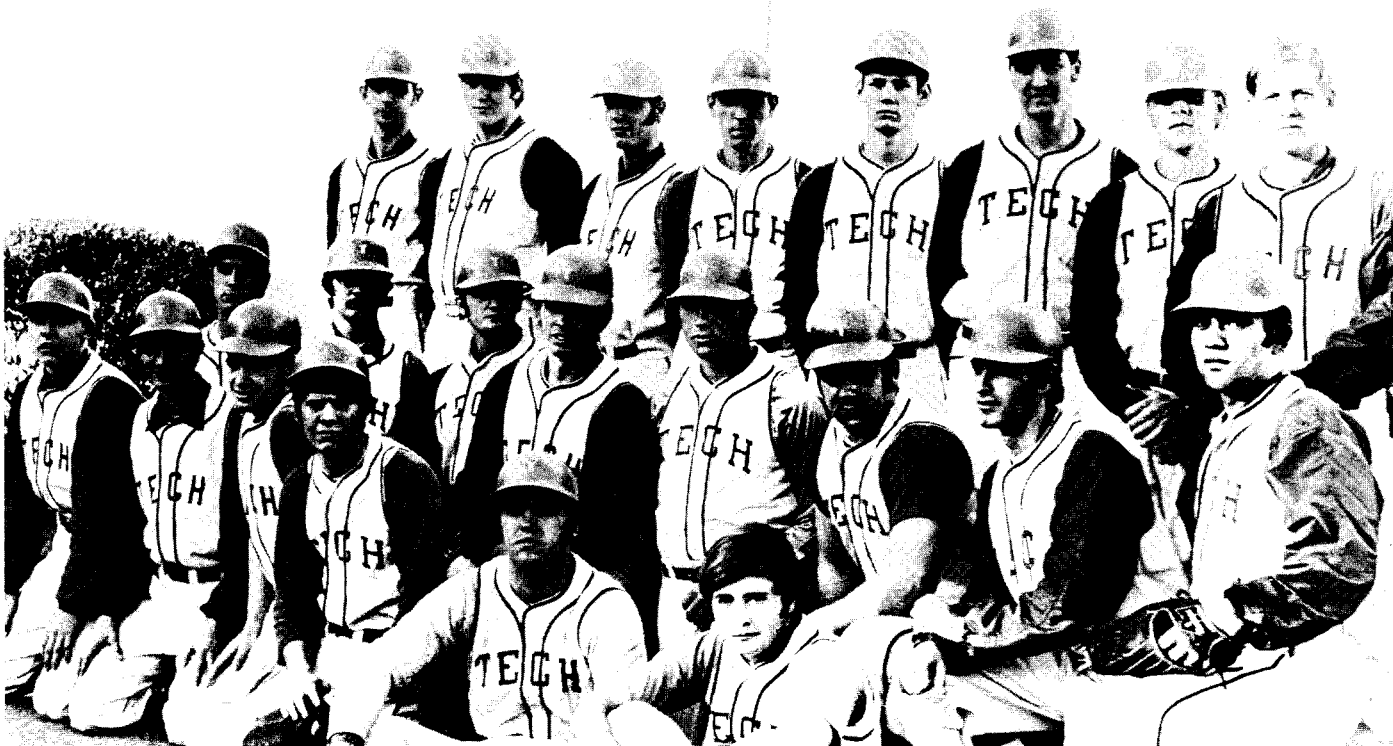

FIRST ROW: JEWEL NEWMAN, EDDIE WALLACE, BOBBY FOSTER, STEVE LYONS, NEWTON BABB, STAN MEEK. SECOND ROW: DAVID WHITE, TERRY MANN, RONNY DENNEY, MIKE NUNN, BOBBY MORGAN, ALLAN BENTLEY, JOHN LEE, TOM SCHEFFLER. THIRD ROW: TOM KIRCHOFF, BOB MacDONALD, BEN BUTTERWORTH, DAVID BOOZER, STEVE PROWSE, GREG WALLACE, ED TABAKA, STEVE CHRISTIANSEN.

Bowling League



FIRST PLACE TEAM, THE WAR EAGLES:
DON BRANNAN, JERRY ADAMS, JAMES
REDDICK



THERE'S SOMETHING BEHIND YOUR TELEPHONE



Western Electric



IT'S WESTERN ELECTRIC—THE PRIMARY SUPPLIER OF THE THINGS SOUTHERN BELL NEEDS TO PROVIDE YOUR TELEPHONE SERVICE.

AND THIS IS THE WAY IT SHOULD BE BECAUSE WESTERN ELECTRIC AND SOUTHERN BELL ARE BOTH ASSOCIATED COMPANIES IN THE BELL TELEPHONE SYSTEM. THEIR PARTNERSHIP IS VITAL TO YOUR GOOD TELEPHONE SERVICE.



Western Electric

PROVIDING TELEPHONES AND TELEPHONE EQUIPMENT, SUPPLIES AND SERVICES FOR THE NATIONWIDE BELL SYSTEM.



COMPLIMENTS OF
OXFORD INDUSTRIES, INC.

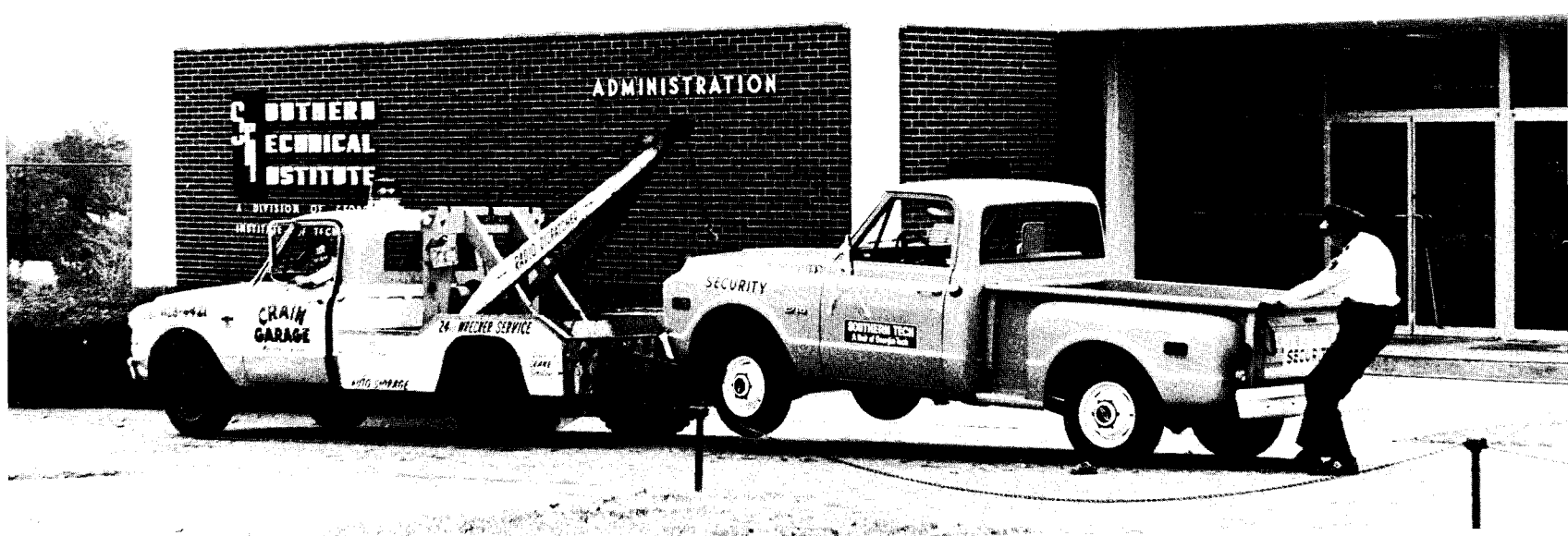

CRAIN GARAGE

FOUR-LANE HWY



DORAVILLE AUTO PARTS

5872 Peachtree Road
Doraville, Georgia 30040

Phone 451-4444-5-6



Call 428-4039

ED LONG AMERICAN SERVICE

332 South Four Lane
Marietta, Ga. 30060



Call 422-2309

L. E. (Ed) Long

COGGINS SHOE STORE

15 W. Park Square N.W.

Phone 428-6811

Marietta, Georgia 30060

Cobb Exchange Bank

Member: Federal Deposit Insurance Corp.
"A Full Service Bank"

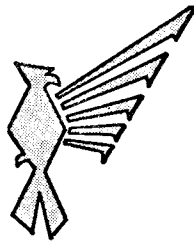

Modern Banking
Courteous - Dependable Banking Service

* Free Personalized
Checks & Deposit Slips

"We Are Moving Forward
With . . . Marietta and Cobb
County and We Invite You to
Do Your Banking Business
With Us"

647 Roswell St., N.E.

* Ample Free Parking
* 6 Drive-In Tellers

Dial 428-3351



COFER BROS., INC.

P. O. BOX 286 • 2300 MAIN STREET • PHONE (404) 938-3200
TUCKER, GEORGIA 30084



1 And 2 Bedroom Motel Apartments
Air Conditioned
Heated Pool

Residential Atmosphere
Unique In Motel Accommodations

Available By Day, Week, Month

Pine Forest Motel / U.S. Highway 41 / Marietta, Georgia / Phone 404-428-9431

Greetings to students and
alumni everywhere. We share your interest
in the advancement of our
alma mater, Southern Tech.

ROBERT AND COMPANY
ASSOCIATES

Architects and Engineers

ATLANTA

Serving America's Great Names in Many Fields for over 50 Years



Clay Street Plaza
Hair Styling by Joe Spivey
Discounts to STI students

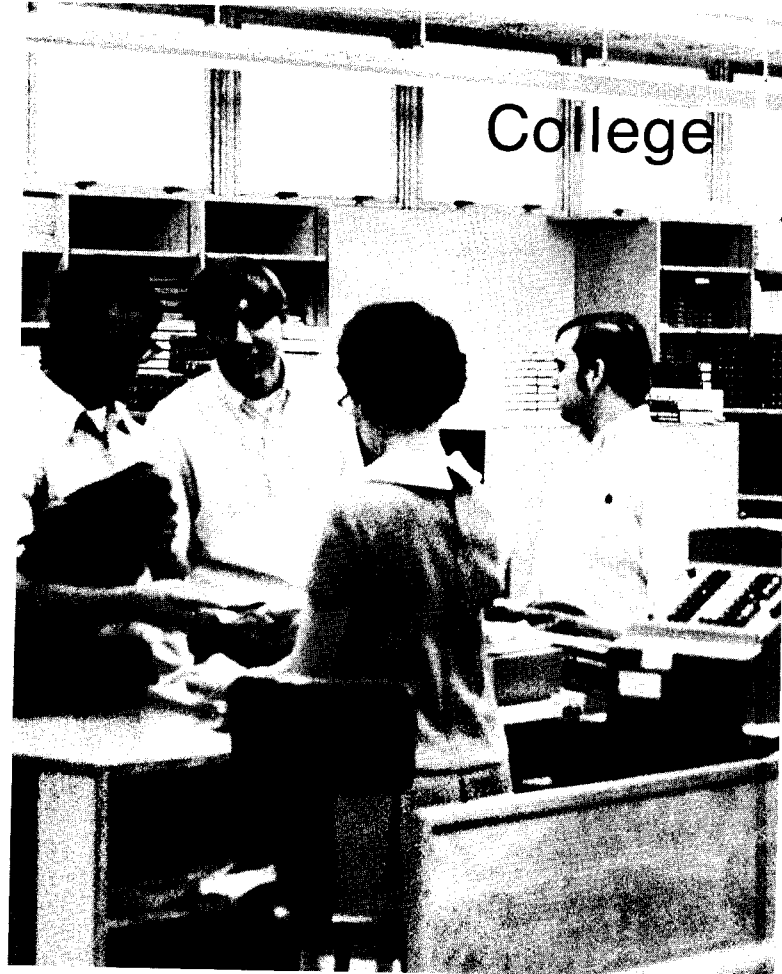

Dairy

3815 Fourlane Highway
Marietta, Georgia

Queen



Johnny Walker, Inc.

Exclusive Store For Men

3 Locations

43 West Park Square

Town and Country Shopping Center

504 Cobb County Center

Headquarters For

London Fog

Come By Today.

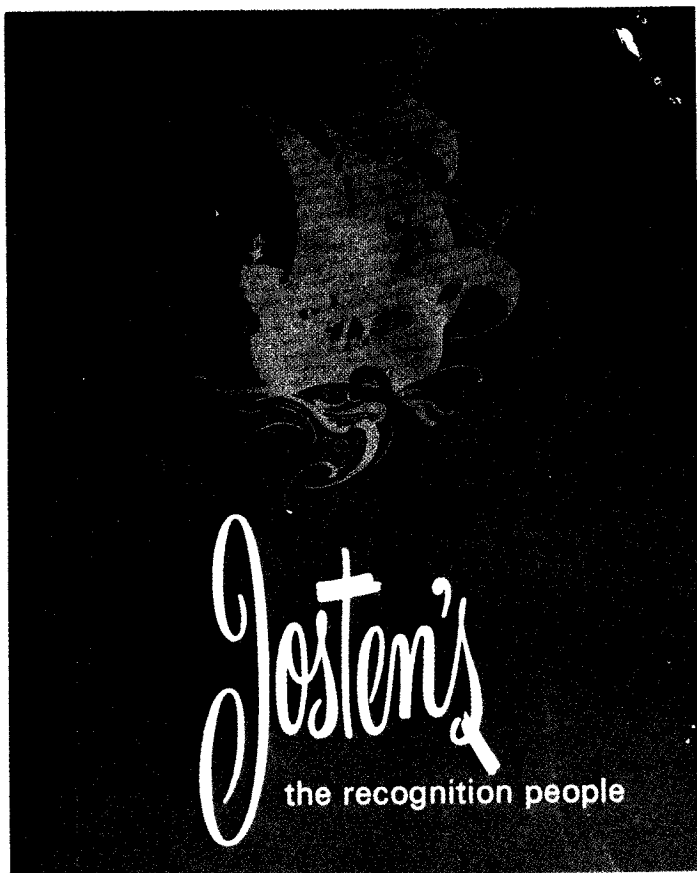

Marietta Toyota Inc.



879 Roswell Road

Marietta, Georgia

Total Service

422-1490



3976 Peachtree Rd., N.E., Atlanta, Ga. 30319
Phone (404) 261-0761
2357 Peachtree Rd., N.E., Atlanta, Ga. 30305
Phone (404) 233-1957
2094 N. Decatur Rd., N.E., Atlanta, Ga. 30033
Phone (404) 634-6557



Open Your
Green Hornet Account
To Day

MARIETTA COMMERCIAL BANK

506 Roswell St.
Marietta, Georgia

1616 Roswell Rd.
East Marietta, Georgia





PIZZA CARRY OUTS
"Food Fun for Everyone"
 PASQUALE'S of MARIETTA

See Franchise Information
 and Store Locations on
 Reverse Side.

994 ROSWELL STREET, N.E.

PHONE: 427-8104
 428-9353

PHONE AND YOUR ORDER WILL BE READY IN MINUTES!

Marietta Federal Savings

and Loan Association

MARIETTA, GEORGIA



MAIN OFFICE — 602 ROSWELL STREET, S. E.

BRANCH — 1800 S. ROSWELL RD., EAST GATE CENTER

"WHA 'D YA HAV?"





Colonial Forge
trade name of
Atlas Ornamental Iron Works, Inc.
 2133 Piedmont Rd., N.E.
 Atlanta, Georgia 30324

**ANDERSON MOTOR
 CO.**

HARRY COWART
 PRESIDENT

PHONE 873-3114

YOUR CHEVROLET DEALER

FRIENDS OF SOUTHERN TECH

Emerson B. Cochran M.D.

Emerson B. Cochran M.D.

Joseph C. Barrett, Jr. M.D.

KELLY CHRYSLER PLYMOUTH

789 SOUTH FOUR-LANE

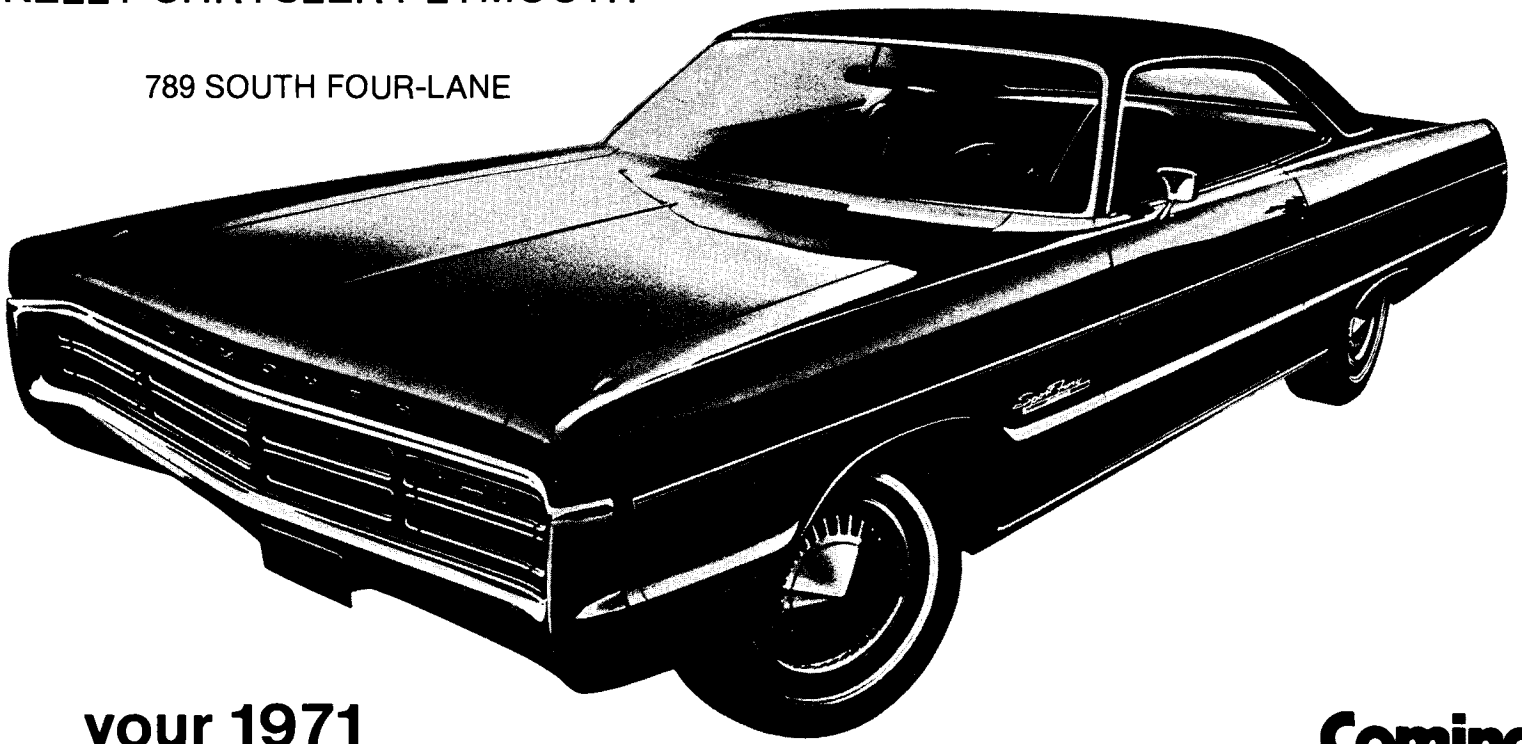

**your 1971
Plymouth Fury**

**Coming
Through.**



LEFT TO RIGHT: KEN NORTON, SPORTS EDITOR; TERRY ANDERSON, COPY EDITOR; LARRY GARRARD, BUSINESS MANAGER; BILL ANTHONY, EDITOR-IN-CHIEF; MR. ALFRED J. HUNKIN, ADVISOR;

WARD DUNN, EPILOG EDITOR; (BEHIND TREE) ALAN COATES, ACTIVITIES AND ORGANIZATIONS EDITOR; ANGIE COWART, ASSOCIATE EDITOR; (SITTING) KEN ROSE, PHOTOGRAPHER.

EPILOG

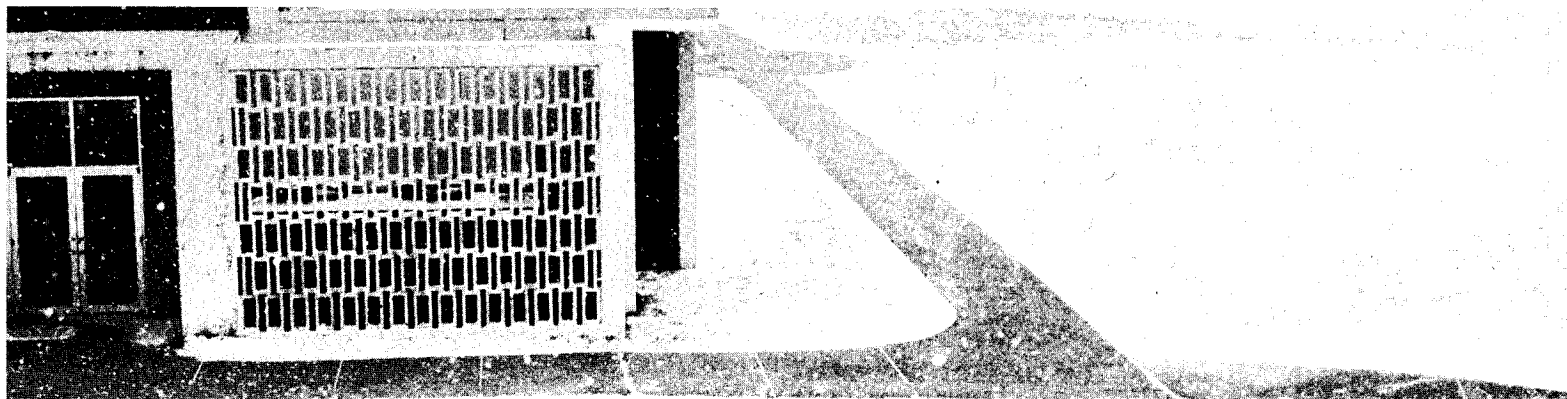

HURRY
WANDERING ALONG
EXPERIENCES
BEING CRUSHED AT REGISTRATION
GETTING UP AT 6:00
DEVELOPING LIFELONG FRIENDSHIPS



DRIZZLE,
DREARY DAYS
DRAWING TILL 5:00 A.M.
PERSONALITIES BLENDING
GROOVY FEELINGS
GAMES
IT'S HOT!
CALCULUS
BLA MONDAY
REFLECTIONS
MENTAL FATIGUE,
PHYSICAL PAIN.
EVERYONE'S DIFFERENT.
EVERYDAY IS NEW.
THERE IS NO CONCLUSION,
ONLY AN ALTERNATE VIEW.
TIME TRAVELED SO FAST
GOALS REACHED
THE YEAR END.









12 STUDENTS ARE RESPONSIBLE FOR THIS YEARBOOK. THEY FORMULATED PLANS, PUT THEM INTO ACTION AND PRODUCED LOG 71. SOME WORKED HARD AND DID THEIR BEST. SOME GOOFED OFF AND LEFT THEIR WORK FOR OTHERS.

WE BELIEVE THAT A YEARBOOK SHOULD BE A PICTORIAL ESSAY OF THE PEOPLE, EVENTS, ATMOSPHERE, AND GENERAL ENVIRONMENT SURROUNDING STUDENT LIFE ON AND OFF CAMPUS. THIS IS WHAT WE HAVE TRIED TO MAKE LOG 71.

BEFORE I CLOSE I WOULD LIKE TO THANK A FEW PEOPLE WHO DEVOTED THEIR TIME AND EFFORT TO PRODUCE THIS YEARBOOK: MR. ALFRED J. HUNKIN, FOR BEING A GREAT ADVISOR; MR. BILL WOLFE, FOR HELPING US OVER SOME ROUGH SPOTS AND STICKING WITH US THROUGHOUT THE YEAR; MISS ANGIE COWART, FOR HER WORK AS ASSOCIATE EDITOR; MR. LARRY GARRARD, FOR BEING ONE OF THE BEST BUSINESS MANAGERS I HAVE EVER KNOWN AND FOR KEEPING US OUT OF THE RED IN SPITE OF SOME OF MY EXPENDITURES; MR. KEN NORTON, FOR EDITING HIS SPORTS SECTION WITH NO HELP; MR. ALAN COATES, FOR WORKING SO DILIGENTLY ON SO MANY DIFFERENT SECTIONS; MR. KEN ROSE, FOR THOSE LONG HOURS HE SPENT DEVELOPING AND PRINTING THE PICTURES THAT ARE SO VALUABLE IN PRODUCING THIS YEARBOOK; AND MR. ROBERT CARTER, FOR SUPPLYING US WITH PICTURES OF LAST SPRING'S BATHTUB RACE AND DEVELOPING AND PRINTING SO MANY GREAT PICTURES.

THE TIME IS 2:37 A.M., TUESDAY, MARCH 16, 1971. TODAY WE WILL SEND THE LAST DEADLINE SHIPMENT TO HUNTER PUBLISHING CO. ALL IS FINISHED, ALL IS DONE, AND TO ALL A GOOD MORNING.

SINCERELY,

BILL ANTHONY
EDITOR-IN-CHIEF



THE YEAR END